

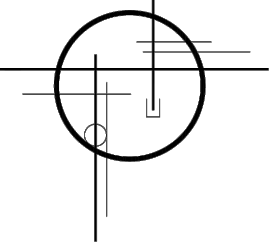

NOTE: THIS DRAWING WAS CREATED TO SHOW EXISTING CONDITIONS ONLY. FOR ANY NEW WORK, EXISTING CONDITIONS TO BE VERIFIED.

**J. SINGER ARCHITECT**  
 22 CENTURY HILL DR.  
 SUITE 101  
 LATHAM, NY 12110  
 518-280-3190

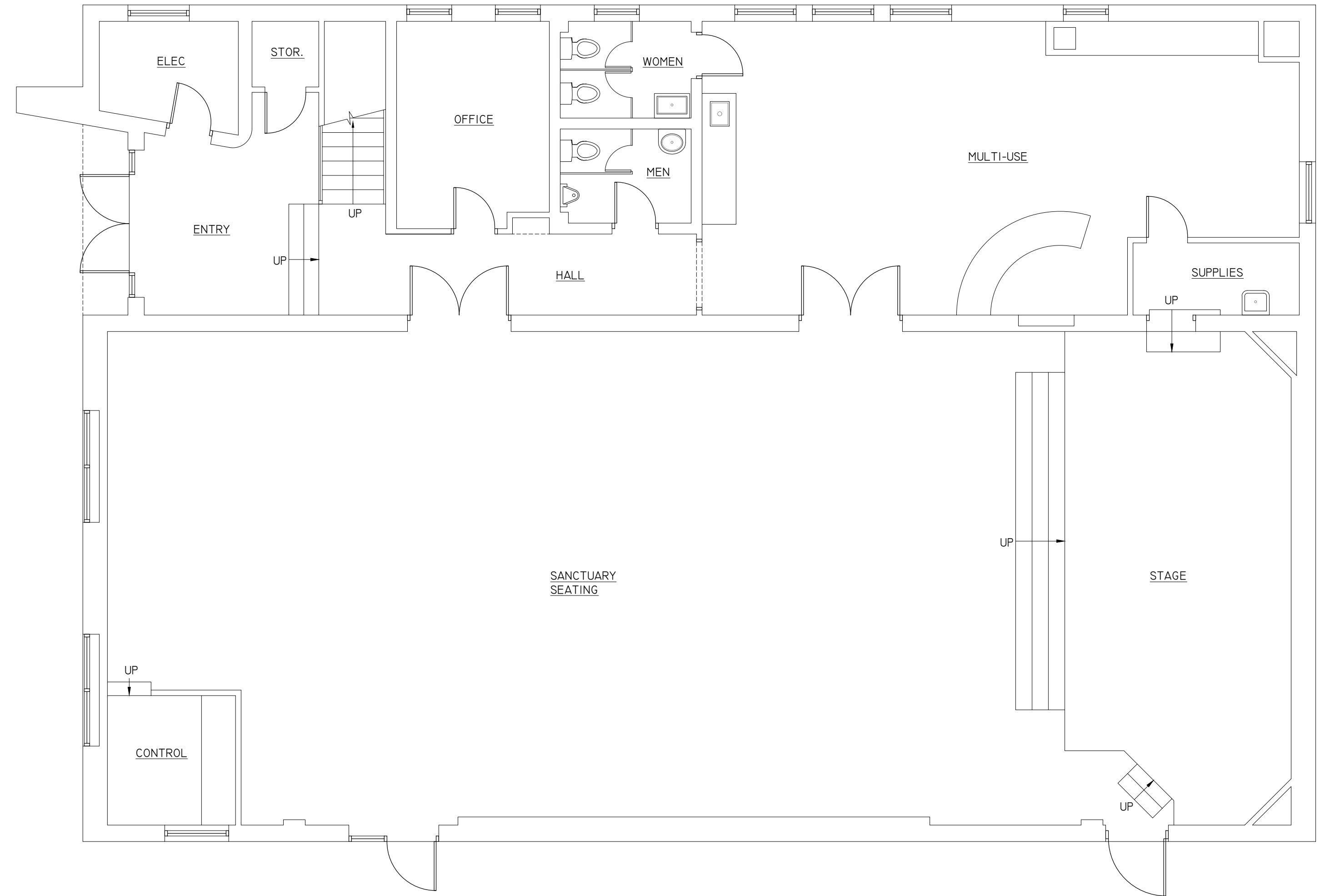

IT IS A VIOLATION OF THE NEW YORK STATE EDUCATION LAW FOR ANY PERSON, UNLESS ACTING UNDER THE DIRECTION OF A LICENSED ARCHITECT, TO ALTER THIS DOCUMENT IN ANY WAY. IF ALTERED, THE ALTERING ARCHITECT SHALL AFFIX HIS/HER SEAL AND THE NOTATION "ALTERED BY" FOLLOWED BY HIS/HER SIGNATURE AND THE DATE OF SUCH ALTERATION, AND A SPECIFIC DESCRIPTION OF THE ALTERATION.



 **1**  
 A101 **EXISTING FIRST FLOOR PLAN**  
 SCALE:  $\frac{3}{16}'' = 1'-0''$

REVISIONS		BY:
DATE:	DESCRIPTION:	

**EXISTING FLOOR PLANS**  
 1312 CENTRAL AVE.  
 COLONIE, NY 12205

**OWNER: VICTORY CHURCH**  
**CONTACT: M. PRATT**

**DRAWING TITLE:** EXISTING FIRST FLOOR PLAN

<b>DATE:</b> 6.27.24	<b>SCALE:</b> AS NOTED	<b>CHECKED:</b> JRS
<b>DRAWN BY:</b> JRS		<b>BY:</b> JRS

**SHEET:** A101

NOTE: THIS DRAWING WAS CREATED TO SHOW EXISTING CONDITIONS ONLY. FOR ANY NEW WORK, EXISTING CONDITIONS TO BE VERIFIED.

**J. SINGER ARCHITECT**  
 22 CENTURY HILL DR.  
 SUITE 101  
 LATHAM, NY 12110  
 518-280-3190

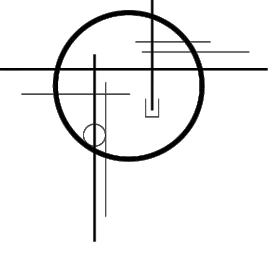

IT IS A VIOLATION OF THE NEW YORK STATE EDUCATION LAW FOR ANY PERSON, UNLESS ACTING UNDER THE DIRECTION OF A LICENSED ARCHITECT, TO ALTER THIS DOCUMENT IN ANY WAY. IF ALTERED, THE ALTERING ARCHITECT SHALL AFFIX HIS/HER SEAL AND THE NOTATION "ALTERED BY" FOLLOWED BY HIS/HER SIGNATURE AND THE DATE OF SUCH ALTERATION, AND A SPECIFIC DESCRIPTION OF THE ALTERATION.

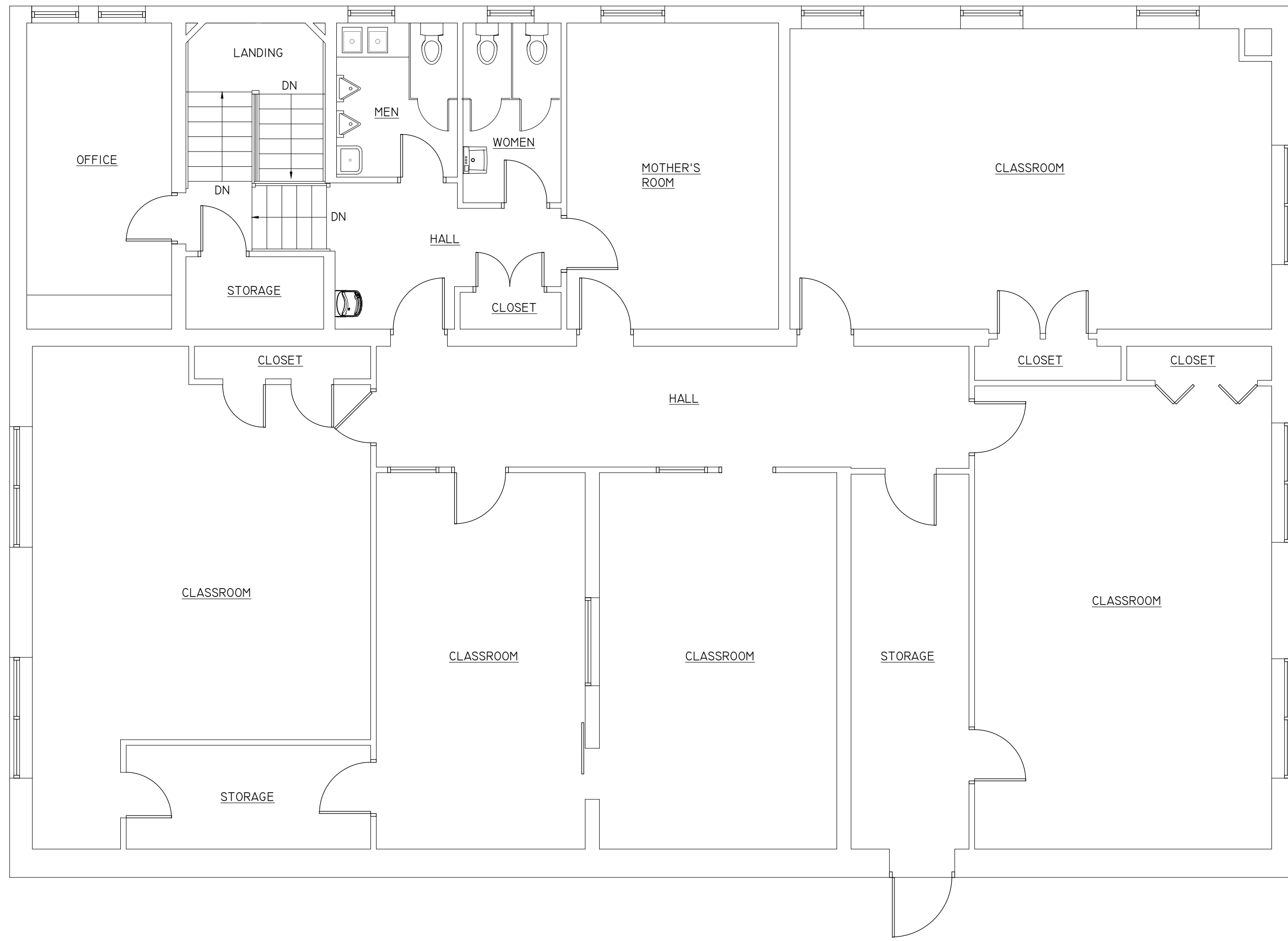

 **EXISTING SECOND FLOOR PLAN**  
 SCALE:  $\frac{3}{16}'' = 1'-0''$

REVISIONS	
DATE	DESCRIPTION

EXISTING FLOOR PLANS  
 1312 CENTRAL AVE.  
 COLONIE, NY 12205

OWNER: VICTORY CHURCH  
 CONTACT: M. PRATT

DRAWING TITLE: EXISTING SECOND FLOOR PLAN	AS NOTED	CHECKED JRS
	SCALE:	BY:
DATE: 6.27.24	JRS	DRAWN BY:

SHEET:  
**A102**