



VERONICA S. SHOEMAKER BLVD. - AADT 14,800±

**LSI**  
COMPANIES

OFFERING MEMORANDUM

# VAN BUREN STREET

20± ACRE DEVELOPMENT OPPORTUNITY | RESIDENTIAL OR LIGHT INDUSTRIAL RE-ZONE

## PROPERTY SUMMARY

**Property Address:** 3840 & 3841 Van Buren Street  
Fort Myers, FL 33916

**County:** Lee

**Property Type:** Vacant Land

**Property Size:** 20± Acres total | 871,200± Sq. Ft.

**Zoning:** RS-6

**Future Land Use:** Residential Low Density

**Utilities:** Water, sewer, and electricity in  
close proximity to the site.

**Number of Parcels:** 2

**Tax Information:** \$322 (2025)

**STRAP Number (s):** 29-44-25-P4-00105.0030;  
29-44-25-P4-00106.0040

LIST PRICE:

**\$3,550,000**

\$177,500 PER ACRE

**LSI**  
**COMPANIES**  
LSICOMPANIES.COM

## SALES EXECUTIVE



**Alec Burke, CCIM**  
Sales Associate



**DIRECT ALL OFFERS TO:**

**Alec Burke, CCIM**

aburke@lsicompanies.com

o: (239) 489-4066 m: (563) 505-2197

### OFFERING PROCESS

Offers should be sent via Contract or Letter of Intent to include, but not limited to, basic terms such as purchase price, earnest money deposit, feasibility period and closing period.

- 20± acre site zoned RS-6
- Robust demand for both light industrial facilities and new housing
- Cleared site with very little fill required for development
- Centrally located in a rapidly growing market
- Near a thriving industrial corridor, suitable for large-scale light industrial development
- Adjacent to established residential communities, supporting future housing demand
- Less than a 10 minute drive to I-75, US-41, and State Road 82
- Water, sewer, and electricity in close proximity to the site

## ADDITIONAL ACREAGE

- Adjacent 4.61± acres to the north-west, also available
- Adjacent 4.65± acre parcel to the north-east also available
- Total of 29.26± acres available, all with RS-6 zoning



# ADDITIONAL ACREAGE



VERONICA S. SHOEMAKER BLVD. - AADT 14,800±

ADDITIONAL 4.61± ACRES  
AVAILABLE FOR SALE

VAN BUREN ST.

ADDITIONAL 4.65± ACRES  
AVAILABLE FOR SALE

- Adjacent 4.65± acres to the north-east also available
- Adjacent 4.61± acres to the north-west, with 630' of frontage on Auger Drive, also available
- Total of 29.26± acres available with the purchase of the adjacent parcels

## PROPOSED SITE PLAN

- 154 Townhome Units
- Primary access from Hanson Street



VERONICA S. SHOEMAKER BLVD.

VERONICA S. SHOEMAKER BLVD.

AUGER DRIVE



## PROPOSED SITE PLAN

- Light Industrial Flex/Warehouse space
- Gross floor area: 286,222 Sq. Ft.
- Building area: 314,070 Sq. Ft.
- 609 Parking spaces
- Buffering around nearby residential community

# PROPERTY AERIAL



VERONICA S. SHOEMAKER BLVD. - AADT 14,800±



**ADDITIONAL 4.65± ACRES  
AVAILABLE FOR SALE**

**ADDITIONAL 4.61± ACRES  
AVAILABLE FOR SALE**



# RETAIL MAP



41

S. CLEVELAND AVE.

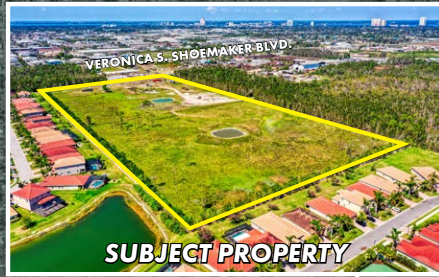

VERONICA S. SHOEMAKER

HANSON ST.



METRO PKWY.

FOWLER ST.



WINKLER AVE.



INTERSTATE 75



AREA DEMOGRAPHICS - 5 MILE RADIUS

Households

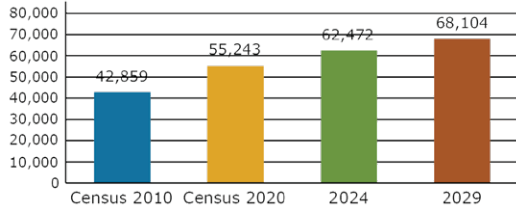

2024 Population by Age

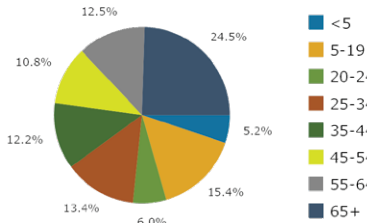

2024 Home Value

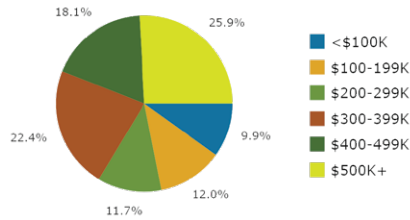

2024-2029 Annual Growth Rate

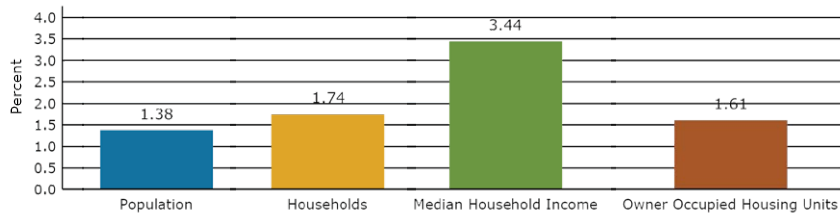

Household Income

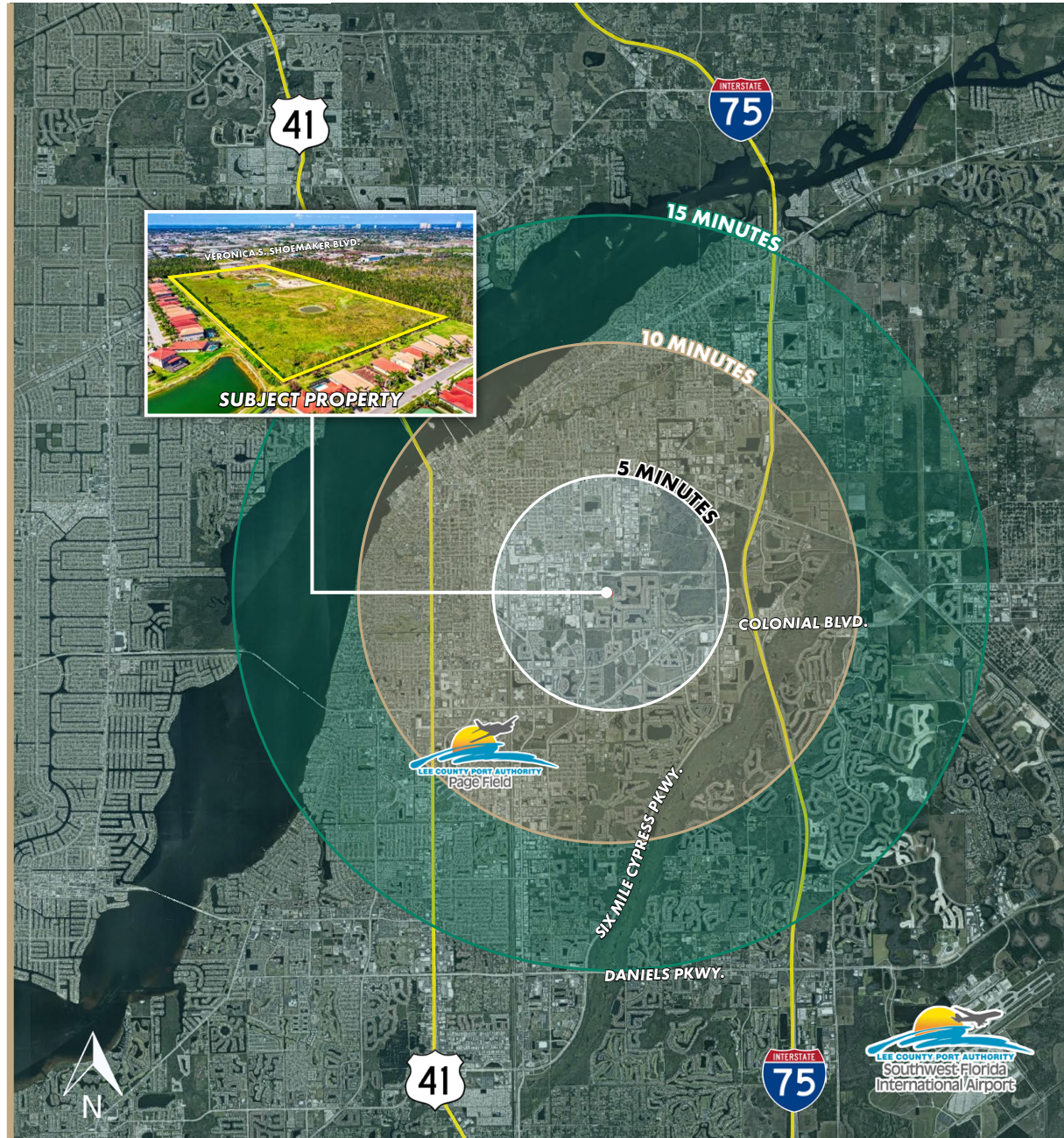
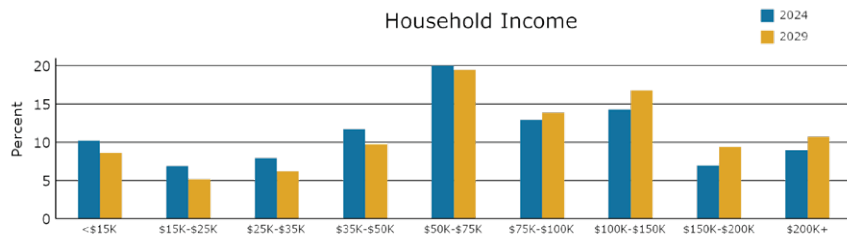

# LOCATION MAP

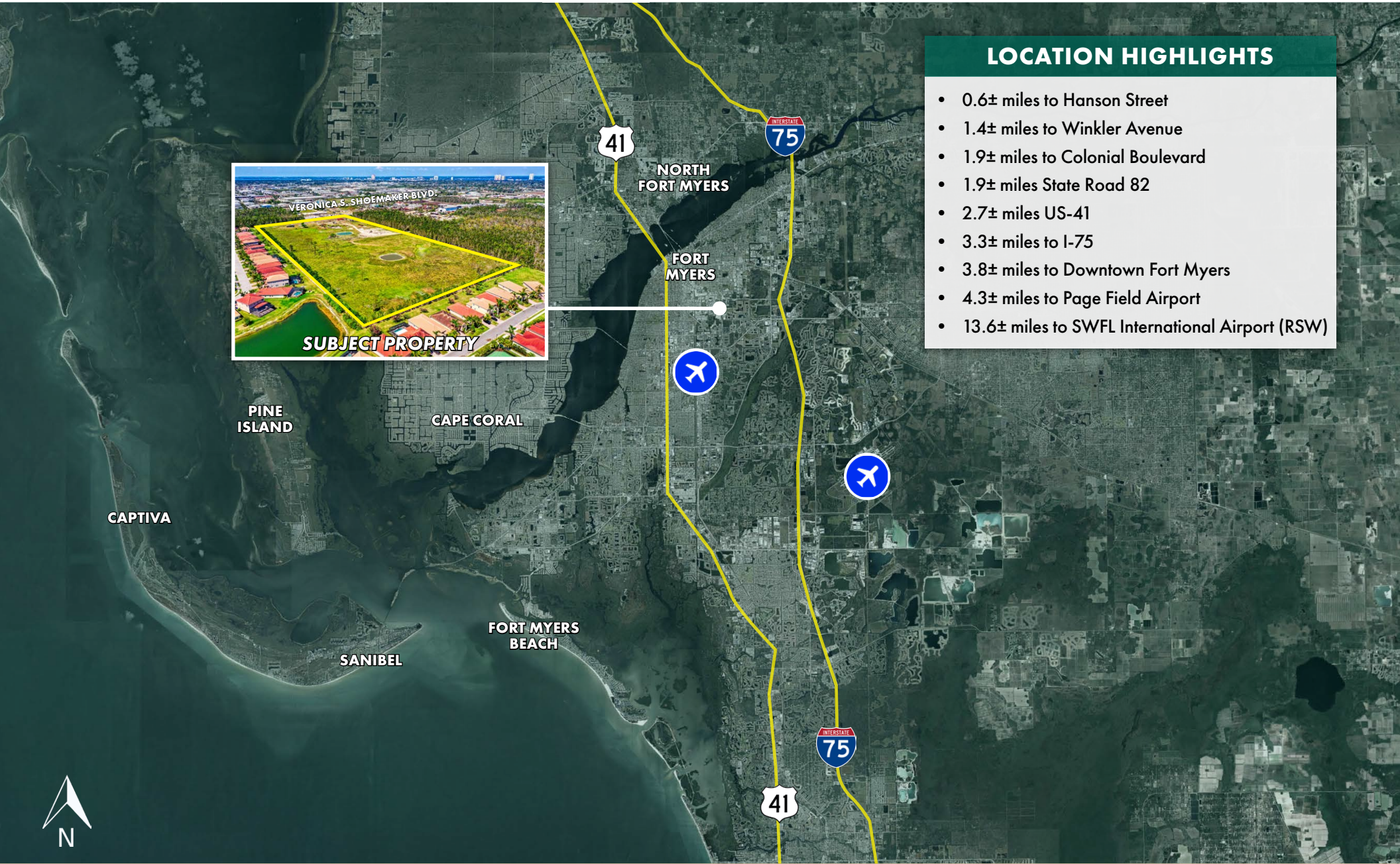

### LOCATION HIGHLIGHTS

- 0.6± miles to Hanson Street
- 1.4± miles to Winkler Avenue
- 1.9± miles to Colonial Boulevard
- 1.9± miles State Road 82
- 2.7± miles US-41
- 3.3± miles to I-75
- 3.8± miles to Downtown Fort Myers
- 4.3± miles to Page Field Airport
- 13.6± miles to SWFL International Airport (RSW)



**LSI**  
**COMPANIES**  
LSICOMPANIES.COM

**LIMITATIONS AND DISCLAIMERS**

The content and condition of the property provided herein is to the best knowledge of the Seller. This disclosure is not a warranty of any kind; any information contained within this proposal is limited to information to which the Seller has knowledge. Information in this presentation is gathered from reliable sources, and is deemed accurate, however any information, drawings, photos, site plans, maps or other exhibits where they are in conflict or confusion with the exhibits attached to an forthcoming purchase and sale agreement, that agreement shall prevail. It is not intended to be a substitute for any inspections or professional advice the Buyer may wish to obtain. An independent, professional inspection is encouraged and may be helpful to verify the condition of the property. The Seller and LSI Companies disclaim any responsibility for any liability, loss or risk that may be claimed or incurred as a consequence of using this information. Buyer to hold any and all person's involved in the proposal of the property to be held harmless and keep them exonerated from all loss, damage, liability or expense occasioned or claimed. Potential Buyer acknowledges that all property information, terms and conditions of this proposal are to be kept confidential, and concur that either the potential Buyer, neither their agents, affiliates or attorneys will reveal this information to, or discuss with, any third parties. Buyer will be a qualified Buyer and with significant experience in entitlement and development process of Charlotte County with finesse and wherewithal and be willing to be interviewed by the LSI Companies team.