

CURVE	STARTS	CHORD	ARC	INCHES	FEET	BEARING	CURVED
C1	331.50	311.50	33.00	8.71	1.16	S 71° 14' 18" W	414.70
C2	102.25	83.00	19.25	5.27	7° 47' 57" W	52.25	
C3	117.50	93.50	24.00	6.56	8° 53' 35" W	65.57	

LINE	DISTANCE	BEARING
L1	133.45'	S 23° 31' 07" W
L2	244.53'	S 65° 00' 07" W
L3	101.43'	N 67° 13' 04" W

**NOTICE:** This survey was conducted in accordance with the provisions of the Surveying Act, Chapter 100, Laws of the State of Texas, and the rules and regulations of the State Board of Surveying. The survey was conducted by the undersigned, a duly licensed Surveyor in the State of Texas, and the results are hereby certified to be true and correct. The survey was conducted on the 15th day of May, 2017, and the results are hereby certified to be true and correct. The survey was conducted on the 15th day of May, 2017, and the results are hereby certified to be true and correct.

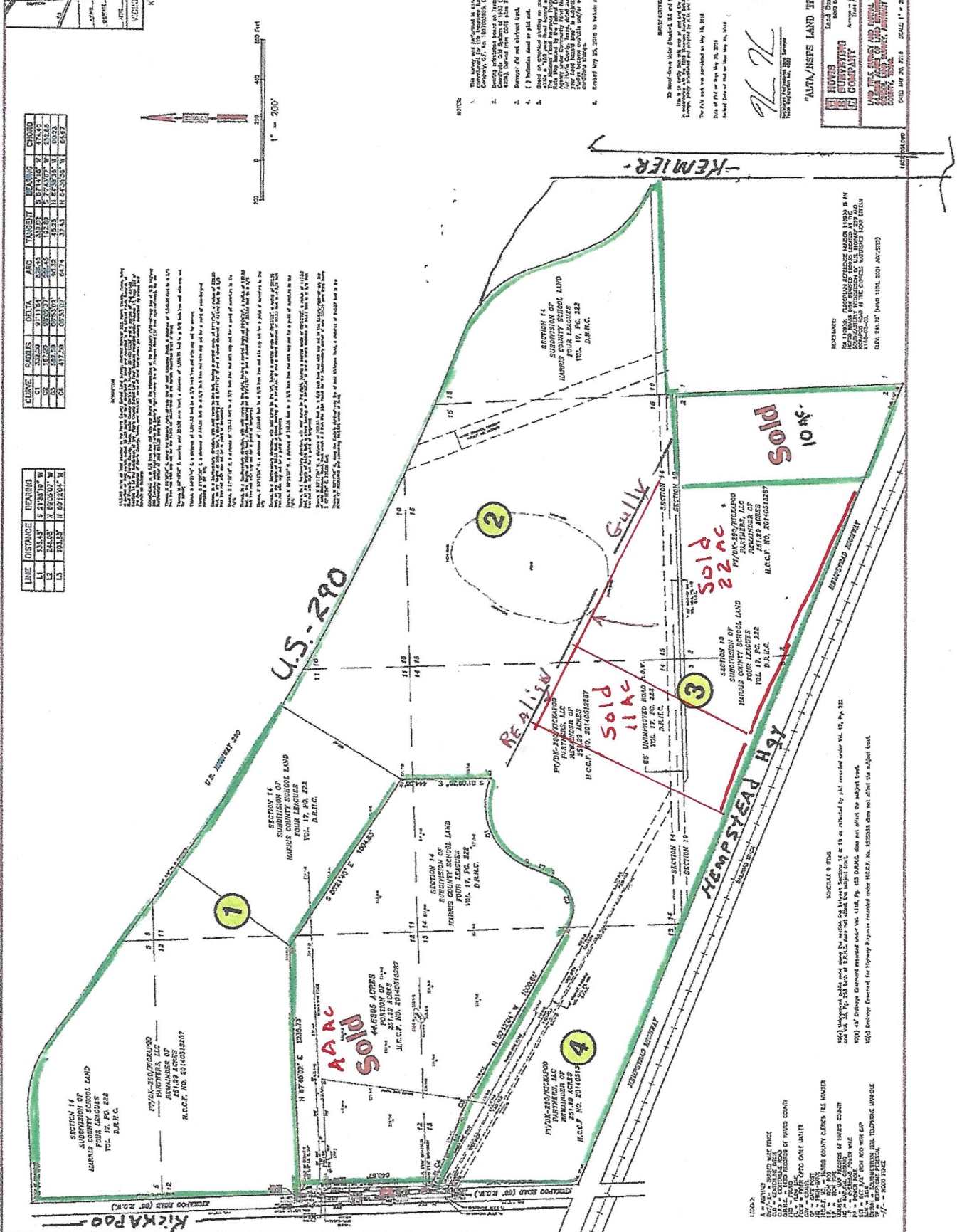

- The survey was conducted in accordance with the provisions of the Surveying Act, Chapter 100, Laws of the State of Texas, and the rules and regulations of the State Board of Surveying.
- The survey was conducted by the undersigned, a duly licensed Surveyor in the State of Texas, and the results are hereby certified to be true and correct.
- The survey was conducted on the 15th day of May, 2017, and the results are hereby certified to be true and correct.
- The survey was conducted on the 15th day of May, 2017, and the results are hereby certified to be true and correct.
- The survey was conducted on the 15th day of May, 2017, and the results are hereby certified to be true and correct.

**STATE OF TEXAS**  
COUNTY OF JAMES

**NOTICE:** This survey was conducted in accordance with the provisions of the Surveying Act, Chapter 100, Laws of the State of Texas, and the rules and regulations of the State Board of Surveying. The survey was conducted by the undersigned, a duly licensed Surveyor in the State of Texas, and the results are hereby certified to be true and correct.



**Surveyor**  
Name: [Signature]  
Title: Surveyor

**"AMN/HSES LAND TITLE SURVEY"**

**HAYS SURVEYING COMPANY**  
1400 THE ENERGY CENTER BUILDING, SUITE 1000  
HOUSTON, TEXAS 77002  
PH: 281.416.1000  
FAX: 281.416.1001  
WWW.HAYSSURVEYING.COM

**NOTICE:** This survey was conducted in accordance with the provisions of the Surveying Act, Chapter 100, Laws of the State of Texas, and the rules and regulations of the State Board of Surveying. The survey was conducted by the undersigned, a duly licensed Surveyor in the State of Texas, and the results are hereby certified to be true and correct.