

**I-35 SERVICE ROAD**  
(35' ASPHALT 50' R.O.W.)

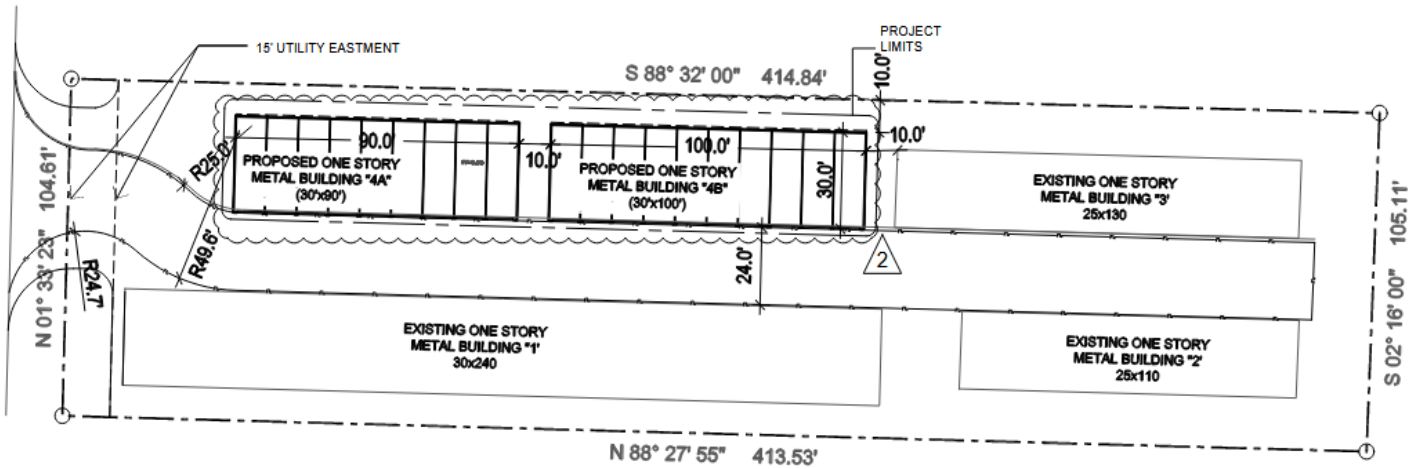

**1 ARCHITECTURAL SITE PLAN**

SCALE: 1/8" = 1'-0"



PA 16, 2023 - 10/26  
© 2023 ATRIECON, Inc. All Rights Reserved.

<p>AP ARCHITECTS Alan G. Patis, RA</p>		<p>ATRIECON contact@atriecon.com P.O. Box 14866 Sanger, TX 76201-0486 PH: 254-267-1877</p>	<p><b>STORAGE NOW</b> <b>BUILDINGS "4A &amp; 4B" ADDITION</b> <b>NON-CLIMATE MINI-SELF STORAGE</b> 1309 N STEMMONS STREET, SANGER, TX 76266</p>	<p>ARCHITECTURAL SITE PLAN</p>	<p>© 2023 ATRIECON, Inc. All other content, including text, graphics, and images, are the property of their respective owners. No part of this document may be reproduced, stored in a retrieval system, or transmitted in any form or by any means, electronic, mechanical, photocopying, recording, or by any information storage and retrieval system, without the prior written permission of ATRIECON, Inc.</p>	<p><b>REVISIONS:</b></p> <table border="1"> <tr> <td>City Submittal</td> <td>11/29/23</td> </tr> <tr> <td>Rev. per Comments</td> <td>01/23/24</td> </tr> <tr> <td>Rev. per Comments</td> <td>02/14/24</td> </tr> </table>	City Submittal	11/29/23	Rev. per Comments	01/23/24	Rev. per Comments	02/14/24	<p><b>JOB NO:</b> 230-10 <b>FINAL CITY SUBMITTAL DATE:</b> 12/20/23 <b>DATE PLOTTED:</b> 1/23/24 <b>SHEET NUMBER</b> <b>AS-1</b></p>
City Submittal	11/29/23												
Rev. per Comments	01/23/24												
Rev. per Comments	02/14/24												