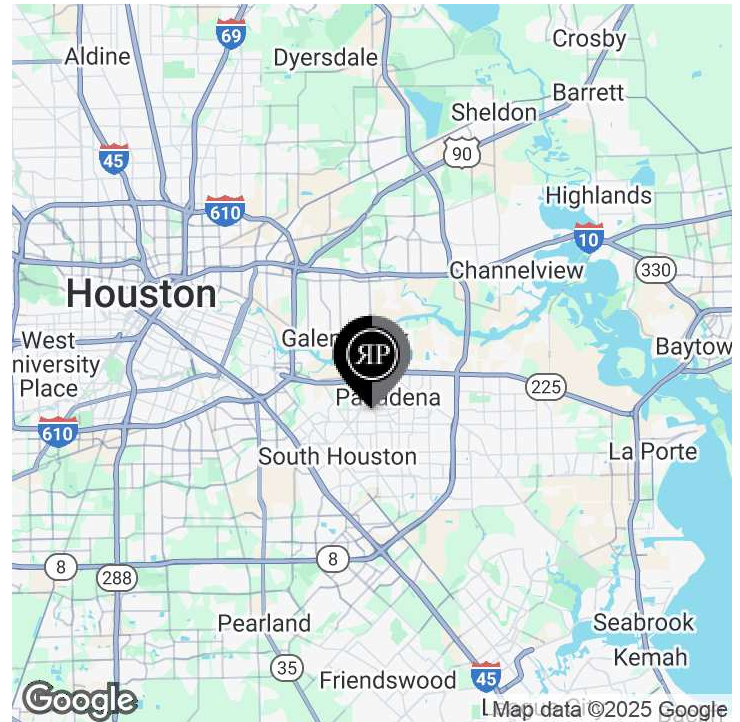

*For Lease***MEDICAL OFFICE SPACE FOR LEASE**

101 W SOUTHMORE AVE, PASADENA, TX 77502

**REGIONAL**  
PROPERTIES**OFFERING SUMMARY**

Lease Rate:	Negotiable
Building Size:	15,284 SF
Available SF:	3,244 SF
Lot Size:	76,298 SF
Year Built:	2000
Zoning:	NZ
Market:	Houston
Submarket:	Near Southeast

**PROPERTY OVERVIEW**

Ideal uses include urgent care, primary care, imaging, med-spa, or similar healthcare concepts. This location benefits from strong commercial synergy, excellent parking ratios, and visibility in a dense suburban submarket. The adjacent grocer creates a steady stream of daily visitors—ideal for healthcare operators seeking both accessibility and visibility.

**PROPERTY HIGHLIGHTS**

- ±3,244 SF with 8 exam rooms, reception, lab, offices, and break room
- Recently built-out medical interior – minimal capital needed for occupancy
- Direct entrance plus shared vestibule with a newly opened supermarket, generating daily cross-traffic
- 72 surface parking spaces on-site
- ±34,000 VPD on Southmore Ave – strong visibility and vehicle counts
- Available immediately

**ANTHONY LAGRED**

P: 210.216.8925

anthony@blueskycommercial.net

**VICTORIA AGUIRRE**

P: 210.837.8036

victoria@regionalproperties.com

**REGIONAL PROPERTIES**

6721 Portwest Dr. Suite 130

Houston, TX 77024

regionalproperties.com

The information contained herein while based upon data supplied by sources deemed reliable, is subject to errors or omissions and is not, in anyway, Warranted By Commercial Regional Properties of Texas, LLC or by any agent, independent associate, subsidiary or employee of Commercial Regional Properties of Texas, LLC. This information is subject to change without notice.

*For Lease*

# MEDICAL OFFICE SPACE FOR LEASE

101 W SOUTHMORE AVE, PASADENA, TX 77502



REGIONAL  
PROPERTIES

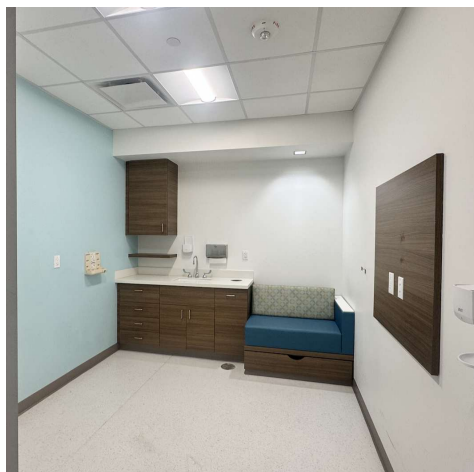
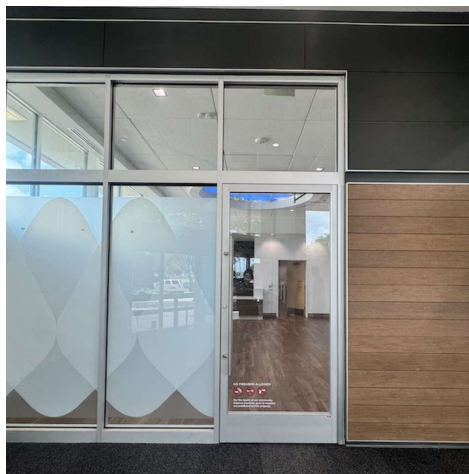
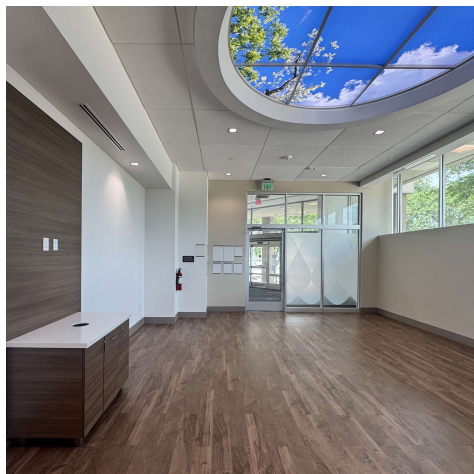

**ANTHONY LAGRED**

P: 210.216.8925

[anthony@blueskycommercial.net](mailto:anthony@blueskycommercial.net)

**VICTORIA AGUIRRE**

P: 210.837.8036

[victoria@regionalproperties.com](mailto:victoria@regionalproperties.com)

**REGIONAL PROPERTIES**

6721 Portwest Dr. Suite 130

Houston, TX 77024

[regionalproperties.com](http://regionalproperties.com)



*For Lease***MEDICAL OFFICE SPACE FOR LEASE**

101 W SOUTHMORE AVE, PASADENA, TX 77502

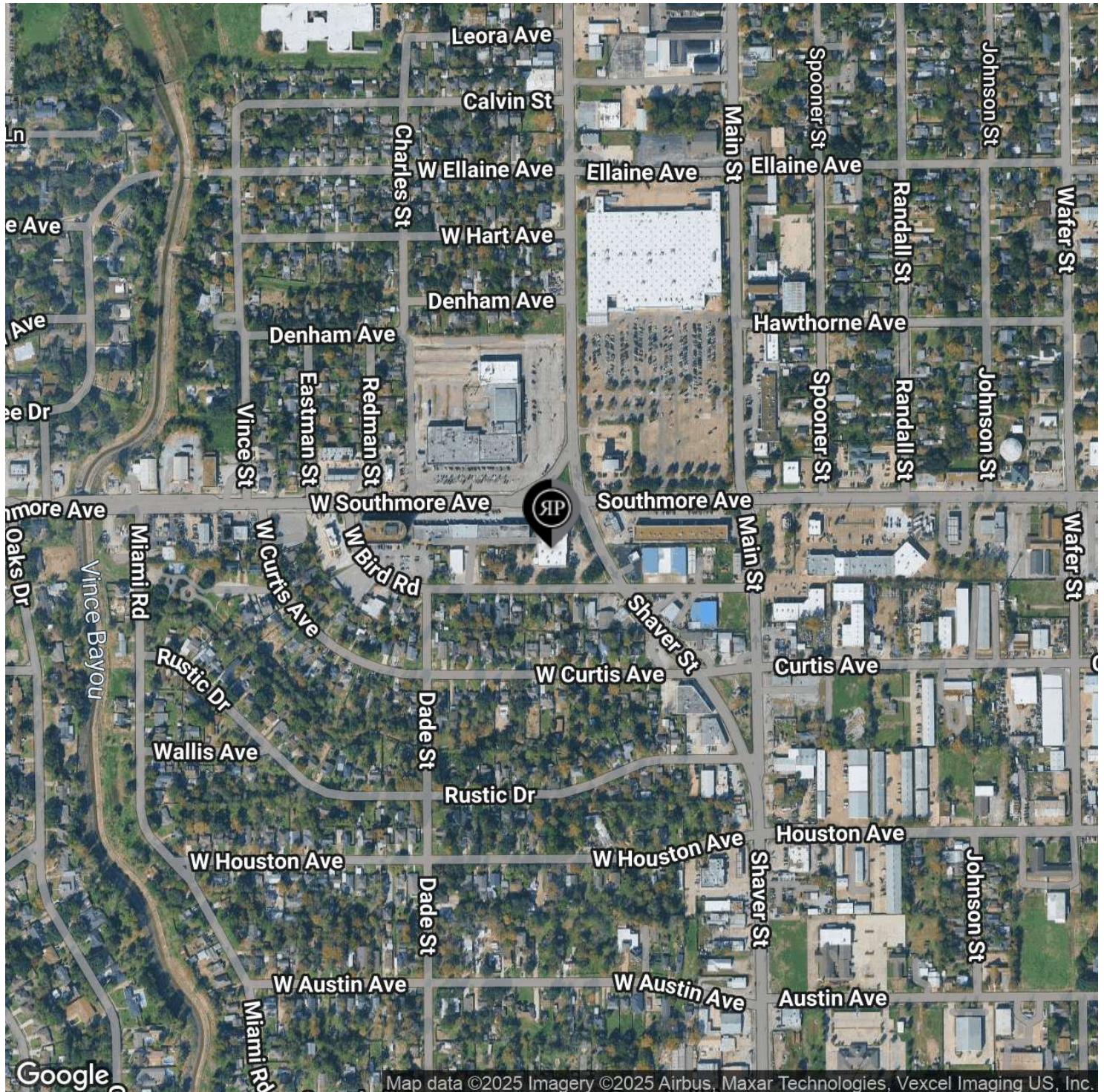
**REGIONAL**  
PROPERTIES**ANTHONY LAGRED**

P: 210.216.8925

anthony@blueskycommercial.net

**VICTORIA AGUIRRE**

P: 210.837.8036

victoria@regionalproperties.com

**REGIONAL PROPERTIES**

6721 Portwest Dr. Suite 130

Houston, TX 77024

regionalproperties.com



*For Lease***MEDICAL OFFICE SPACE FOR LEASE**

101 W SOUTHMORE AVE, PASADENA, TX 77502

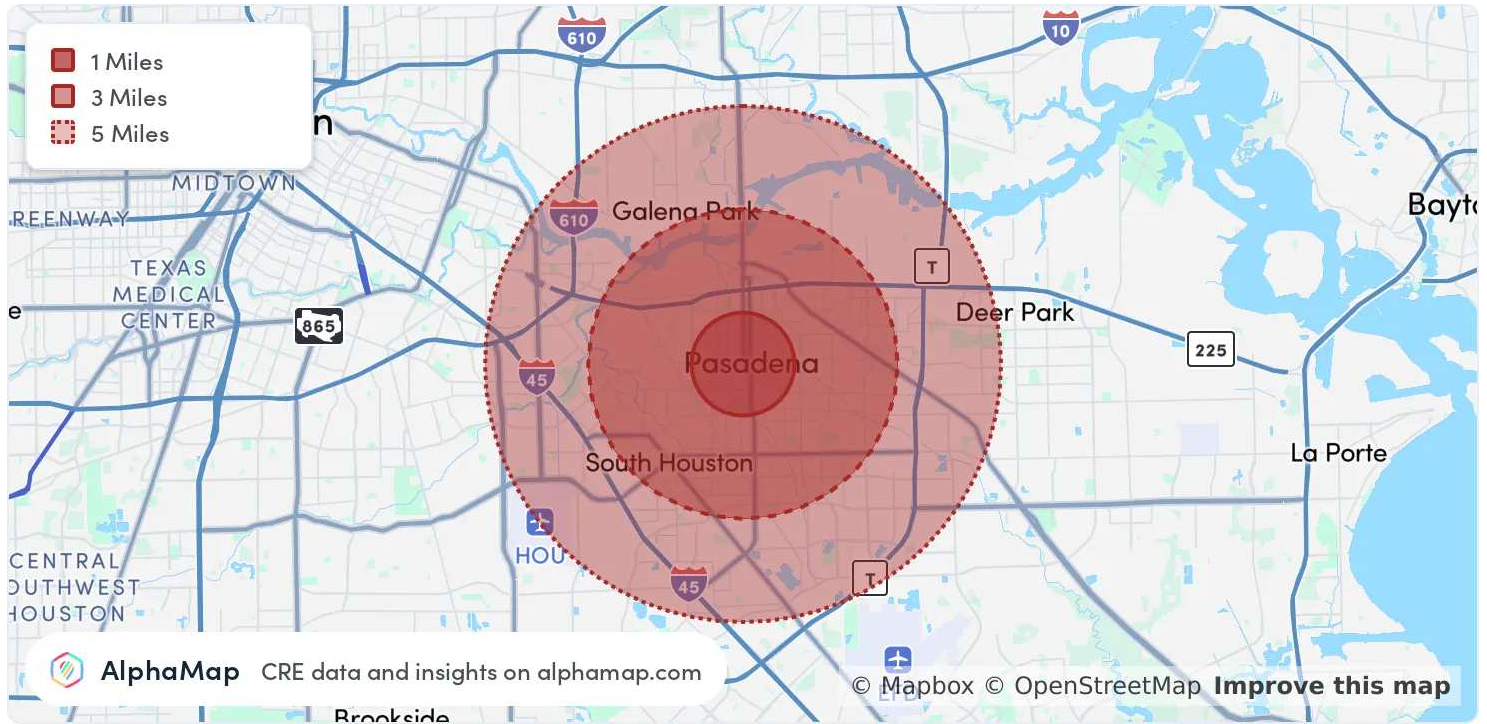
**REGIONAL**  
PROPERTIES

<b>POPULATION</b>	<b>1 MILE</b>	<b>3 MILES</b>	<b>5 MILES</b>
Total Population	20,538	127,150	291,873
Average Age	35	35	36
Average Age (Male)	34	35	35
Average Age (Female)	35	36	37
<b>HOUSEHOLD &amp; INCOME</b>	<b>1 MILE</b>	<b>3 MILES</b>	<b>5 MILES</b>
Total Households	6,137	40,434	96,334
Persons per HH	3.3	3.1	3
Average HH Income	\$63,620	\$69,939	\$71,739
Average House Value	\$145,752	\$180,449	\$195,888
Per Capita Income	\$19,278	\$22,560	\$23,913

*Map and demographics data derived from AlphaMap***ANTHONY LAGRED**

P: 210.216.8925

anthony@blueskycommercial.net

**VICTORIA AGUIRRE**

P: 210.837.8036

victoria@regionalproperties.com

**REGIONAL PROPERTIES**

6721 Portwest Dr. Suite 130

Houston, TX 77024

regionalproperties.com

*For Lease***MEDICAL OFFICE SPACE FOR LEASE**

101 W SOUTHMORE AVE, PASADENA, TX 77502

**TYPES OF REAL ESTATE LICENSE HOLDERS:**

- A **BROKER** is responsible for all brokerage activities, including acts performed by sales agents sponsored by the broker.
- A **SALES AGENT** must be sponsored by a broker and works with clients on behalf of the broker.

**A BROKER'S MINIMUM DUTIES REQUIRED BY LAW (A client is the person or party that the broker represents):**

- Put the interests of the client above all others, including the broker's own interests;
- Inform the client of any material information about the property or transaction received by the broker;
- Answer the client's questions and present any offer to or counter-offer from the client; and
- Treat all parties to a real estate transaction honestly and fairly.

**A LICENSE HOLDER CAN REPRESENT A PARTY IN A REAL ESTATE TRANSACTION:**

**AS AGENT FOR OWNER (SELLER/LANDLORD):** The broker becomes the property owner's agent through an agreement with the owner, usually in a written listing to sell or property management agreement. An owner's agent must perform the broker's minimum duties above and must inform the owner of any material information about the property or transaction known by the agent, including information disclosed to the agent or subagent by the buyer or buyer's agent.

**AS AGENT FOR BUYER/TENANT:** The broker becomes the buyer/tenant's agent by agreeing to represent the buyer, usually through a written representation agreement. A buyer's agent must perform the broker's minimum duties above and must inform the buyer of any material information about the property or transaction known by the agent, including information disclosed to the agent by the seller or seller's agent.

**AS AGENT FOR BOTH - INTERMEDIARY:** To act as an intermediary between the parties the broker must first obtain the written agreement of *each party* to the transaction. The written agreement must state who will pay the broker and, in conspicuous bold or underlined print, set forth the broker's obligations as an intermediary. A broker who acts as an intermediary:

- Must treat all parties to the transaction impartially and fairly;
- May, with the parties' written consent, appoint a different license holder associated with the broker to each party (owner and buyer) to communicate with, provide opinions and advice to, and carry out the instructions of each party to the transaction.
- Must not, unless specifically authorized in writing to do so by the party, disclose:
  - that the owner will accept a price less than the written asking price;
  - that the buyer/tenant will pay a price greater than the price submitted in a written offer; and
  - any confidential information or any other information that a party specifically instructs the broker in writing not to disclose, unless required to do so by law.

**AS SUBAGENT:** A license holder acts as a subagent when aiding a buyer in a transaction without an agreement to represent the buyer. A subagent can assist the buyer but does not represent the buyer and must place the interests of the owner first.

**TO AVOID DISPUTES, ALL AGREEMENTS BETWEEN YOU AND A BROKER SHOULD BE IN WRITING AND CLEARLY ESTABLISH:**

- The broker's duties and responsibilities to you, and your obligations under the representation agreement.
- Who will pay the broker for services provided to you, when payment will be made and how the payment will be calculated.

**LICENSE HOLDER CONTACT INFORMATION:** This notice is being provided for information purposes. It does not create an obligation for you to use the broker's services. Please acknowledge receipt of this notice below and retain a copy for your records.

Commercial Regional Properties of Texas LLC - Regional Properties Texas

9001528

713-228-1913

 Licensed Broker /Broker Firm Name or  
Primary Assumed Business Name

License No.

Email

Phone

Designated Broker of Firm

License No.

Email

Phone

 Licensed Supervisor of Sales Agent/  
Associate

License No.

Email

Phone

Sales Agent/Associate's Name

License No.

Email

Phone

Buyer/Tenant/Seller/Landlord Initials

Date

Regulated by the Texas Real Estate Commission

Information available at [www.trec.texas.gov](http://www.trec.texas.gov)**ANTHONY LAGRED**

P: 210.216.8925

[anthony@blueskycommercial.net](mailto:anthony@blueskycommercial.net)**VICTORIA AGUIRRE**

P: 210.837.8036

[victoria@regionalproperties.com](mailto:victoria@regionalproperties.com)**REGIONAL PROPERTIES**

6721 Portwest Dr. Suite 130

Houston, TX 77024

[regionalproperties.com](http://regionalproperties.com)