



# SPERRY

GRIFFIN PARTNERS

# 23005

NC-33

AURORA, NC 27806

For Sale: \$350,000

63 Storage Units

32 Open Air Units



**Nick Denbow**

SALES AGENT

667.228.9000

[nick.denbow@sperrycga.com](mailto:nick.denbow@sperrycga.com)

SC #136837



**Mark Griffin, CCIM, CM&AA**  
MANAGING PRINCIPAL

864.315.3734

[mark.griffin@sperrycga.com](mailto:mark.griffin@sperrycga.com)

NC #310905



# Table of Contents



## CONFIDENTIALITY & DISCLAIMER

All materials and information received or derived from Griffin Partners its directors, officers, agents, advisors, affiliates and/or any third party sources are provided without representation or warranty as to completeness, veracity, or accuracy, condition of the property, compliance or lack of compliance with applicable governmental requirements, developability or suitability, financial performance of the property, projected financial performance of the property for any party's intended use or any and all other matters.

Neither Griffin Partners its directors, officers, agents, advisors, or affiliates makes any representation or warranty, express or implied, as to accuracy or completeness of the any materials or information provided, derived, or received. Materials and information from any source, whether written or verbal, that may be furnished for review are not a substitute for a party's active conduct of its own due diligence to determine these and other matters of significance to such party. Griffin Partners will not investigate or verify any such matters or conduct due diligence for a party unless otherwise agreed in writing.

EACH PARTY SHALL CONDUCT ITS OWN INDEPENDENT INVESTIGATION AND DUE DILIGENCE.

Any party contemplating or under contract or in escrow for a transaction is urged to verify all information and to conduct their own inspections and investigations including through appropriate third party independent professionals selected by such party. All financial data should be verified by the party including by obtaining and reading applicable documents and reports and consulting appropriate independent professionals. Griffin Partners makes no warranties and/or representations regarding the veracity, completeness, or relevance of any financial data or assumptions. Griffin Partners does not serve as a financial advisor to any party regarding any proposed transaction. All data and assumptions regarding financial performance, including that used for financial modeling purposes, may differ from actual data or performance. Any estimates of market rents and/or projected rents that may be provided to a party do not necessarily mean that rents can be established at or increased to that level. Parties must evaluate any applicable contractual and governmental limitations as well as market conditions, vacancy factors and other issues in order to determine rents from or for the property.

Legal questions should be discussed by the party with an attorney. Tax questions should be discussed by the party with a certified public accountant or tax attorney. Title questions should be discussed by the party with a title officer or attorney. Questions regarding the condition of the property and whether the property complies with applicable governmental requirements should be discussed by the party with appropriate engineers, architects, contractors, other consultants and governmental agencies. All properties and services are marketed by Griffin Partners in compliance with all applicable fair housing and equal opportunity laws.

PROPERTY INFORMATION	3
LOCATION INFORMATION	6
FINANCIAL ANALYSIS	10
DEMOGRAPHICS	13
ADVISOR BIOS	15



SECTION 1

# SELF STORAGE FACILITY

# Property Summary



## PROPERTY DESCRIPTION

Opportunity to add value to this Self Storage Site with 63 non-climate units. Recently added outdoor storage that hasn't been leased yet, along with some available vacant drive-up units. Currently ran with absentee ownership, in place there is local management who oversee all on-site needs, including landscaping. Aurora, NC, is a small coastal town where the Phosphate Mine attracts many workers and contractors from nearby towns. Recently, several new employers have moved in, and there is ongoing development for a major industrial park, a new subdivision, and plans for a college campus.

## PROPERTY HIGHLIGHTS

- 3 current buildings with 63 non-climate control drive up units.
- 32 open storage Boat/RV spots
- 60% occupancy

## OFFERING SUMMARY

Sale Price:	\$350,000
Number of Units:	63
Lot Size:	1.82 Acres
Building Size:	7,800 SF

DEMOGRAPHICS	1 MILE	5 MILES	10 MILES
Total Households	20	774	1,899
Total Population	43	1,708	4,124
Average HH Income	\$74,288	\$71,926	\$76,560

# Additional Photos





SECTION 2

# LOCATION INFORMATION

# Regional Map

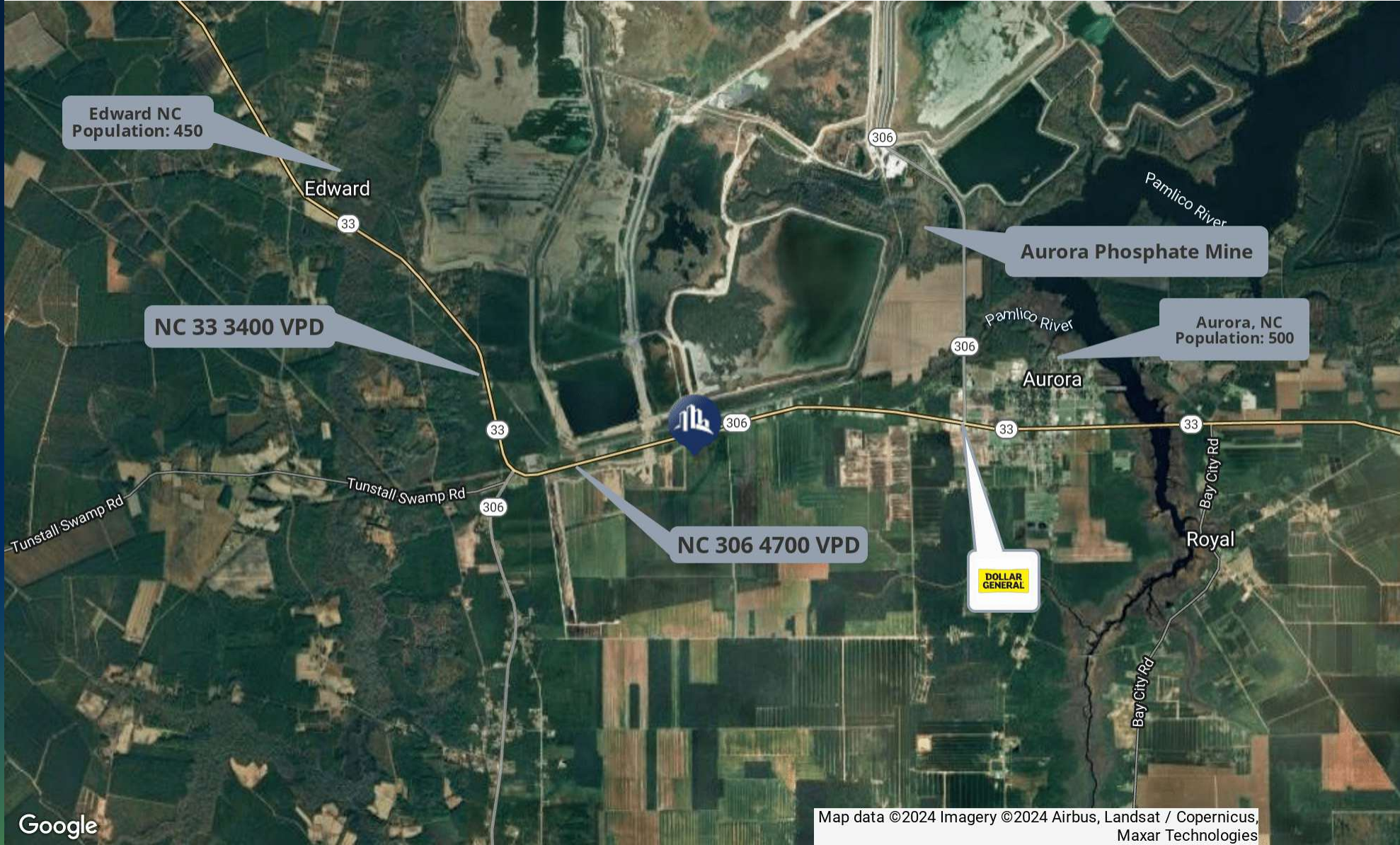

Google

Map data ©2024 Imagery ©2024 Airbus, Landsat / Copernicus, Maxar Technologies

# Location Map

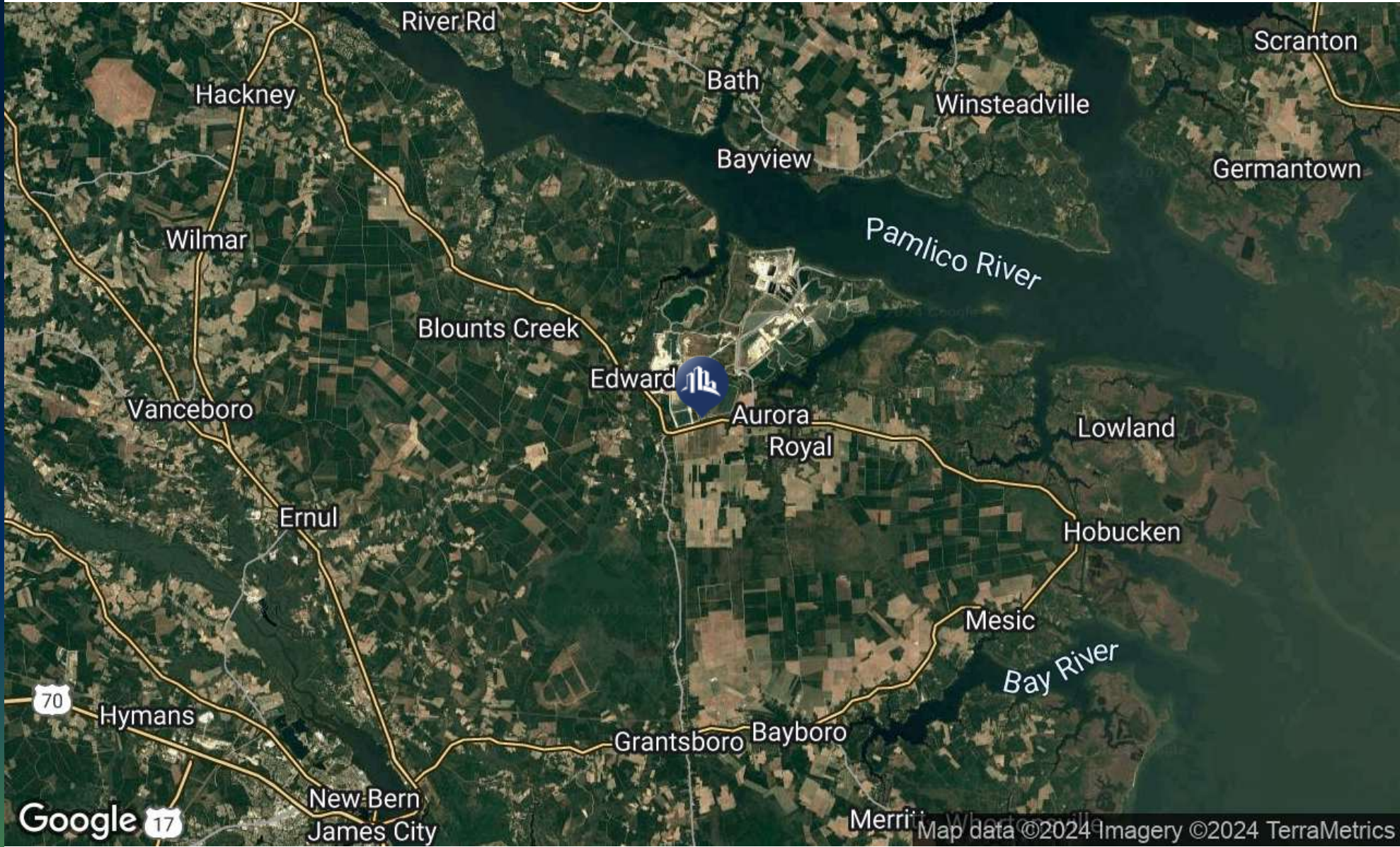

Google

Map data ©2024 Imagery ©2024 TerraMetrics



# Aerial



Google

Imagery ©2024 Airbus, Maxar Technologies



SECTION 3

# FINANCIAL ANALYSIS

# 2023 Financial Summary



P/L 2023	January	February	March	April	May	June	July	August	September	October	November	December	Year Totals
<b>Revenue</b>	<b>\$ 1,780.00</b>	<b>\$ 2,767.00</b>	<b>\$ 1,621.00</b>	<b>\$ 1,773.00</b>	<b>\$ 1,910.00</b>	<b>\$ 2,334.00</b>	<b>\$ 2,050.00</b>	<b>\$ 1,865.00</b>	<b>\$ 2,076.00</b>	<b>\$ 2,373.00</b>	<b>\$ 2,338.00</b>	<b>\$ 2,292.00</b>	<b>\$ 25,179.00</b>
<b>COGS</b>													
ESS/Davinci	\$ 233.00	\$ 233.00	\$ 233.00	\$ 233.00	\$ 233.00	\$ 233.00	\$ 233.00	\$ 233.00	\$ 233.00	\$ 233.00	\$ 233.00	\$ 233.00	\$ 2,796.00
Duke	\$ 33.00	\$ 33.00	\$ 33.00	\$ 33.00	\$ 33.00	\$ 33.00	\$ 33.00	\$ 33.00	\$ 33.00	\$ 33.00	\$ 33.00	\$ 33.00	\$ 396.00
Verizon	\$ 80.00	\$ 80.00	\$ 80.00	\$ 80.00	\$ 80.00	\$ 80.00	\$ 80.00	\$ 80.00	\$ 80.00	\$ 80.00	\$ 80.00	\$ 80.00	\$ 960.00
Management	\$ 200.00	\$ 200.00	\$ 200.00	\$ 200.00	\$ 200.00	\$ 200.00	\$ 200.00	\$ 200.00	\$ 200.00	\$ 200.00	\$ 200.00	\$ 200.00	\$ 2,400.00
Beaufort County Tax	\$ 88.75	\$ 88.75	\$ 88.75	\$ 88.75	\$ 88.75	\$ 88.75	\$ 88.75	\$ 88.75	\$ 88.75	\$ 88.75	\$ 88.75	\$ 88.75	\$ 1,065.00
Insurance	\$ 150.00	\$ 150.00	\$ 150.00	\$ 150.00	\$ 150.00	\$ 150.00	\$ 150.00	\$ 150.00	\$ 150.00	\$ 150.00	\$ 150.00	\$ 150.00	\$ 1,800.00
<b>Sum of COGS</b>	<b>\$ 784.75</b>	<b>\$ 784.75</b>	<b>\$ 784.75</b>	<b>\$ 784.75</b>	<b>\$ 784.75</b>	<b>\$ 784.75</b>	<b>\$ 784.75</b>	<b>\$ 784.75</b>	<b>\$ 784.75</b>	<b>\$ 784.75</b>	<b>\$ 784.75</b>	<b>\$ 784.75</b>	<b>\$ 9,417.00</b>
<b>NOI</b>	<b>\$ 995.25</b>	<b>\$ 1,982.25</b>	<b>\$ 836.25</b>	<b>\$ 988.25</b>	<b>\$ 1,125.25</b>	<b>\$ 1,549.25</b>	<b>\$ 1,265.25</b>	<b>\$ 1,080.25</b>	<b>\$ 1,291.25</b>	<b>\$ 1,588.25</b>	<b>\$ 1,553.25</b>	<b>\$ 1,507.25</b>	<b>\$ 15,762.00</b>

# 2024 Financial Summary



P/L 2024 w/ 60% Occupied Projections	January	February	March	April	May	June	July	August	September	October	November	December	Year Totals
<b>Revenue</b>	\$ 2,511.00	\$ 3,179.00	\$ 3,271.00	\$ 2,845.00	\$ 2,663.00	\$ 3,823.00	\$ 3,072.00	\$ 3,309.00	\$ 2,743.00	\$ 2,834.00	\$ 3,334.00	\$ 2,600.00	\$ 36,184.00
<b>COGS</b>													
ESS/Davinci	\$ 233.00	\$ 233.00	\$ 233.00	\$ 233.00	\$ 233.00	\$ 233.00	\$ 233.00	\$ 233.00	\$ 233.00	\$ 233.00	\$ 233.00	\$ 233.00	\$ 2,796.00
Duke	\$ 33.00	\$ 33.00	\$ 33.00	\$ 33.00	\$ 33.00	\$ 33.00	\$ 33.00	\$ 33.00	\$ 33.00	\$ 33.00	\$ 33.00	\$ 33.00	\$ 396.00
Verizon	\$ 80.00	\$ 80.00	\$ 80.00	\$ 80.00	\$ 80.00	\$ 80.00	\$ 80.00	\$ 80.00	\$ 80.00	\$ 80.00	\$ 80.00	\$ 80.00	\$ 960.00
Management	\$ 200.00	\$ 200.00	\$ 200.00	\$ 200.00	\$ 200.00	\$ 200.00	\$ 200.00	\$ 200.00	\$ 200.00	\$ 200.00	\$ 200.00	\$ 200.00	\$ 2,400.00
Beaufort County Tax	\$ 88.75	\$ 88.75	\$ 88.75	\$ 88.75	\$ 88.75	\$ 88.75	\$ 88.75	\$ 88.75	\$ 88.75	\$ 88.75	\$ 88.75	\$ 88.75	\$ 1,065.00
Insurance	\$ 150.00	\$ 150.00	\$ 150.00	\$ 150.00	\$ 150.00	\$ 150.00	\$ 150.00	\$ 150.00	\$ 150.00	\$ 150.00	\$ 150.00	\$ 150.00	\$ 1,800.00
<b>Sum of COGS</b>	\$ 784.75	\$ 784.75	\$ 784.75	\$ 784.75	\$ 784.75	\$ 784.75	\$ 784.75	\$ 784.75	\$ 784.75	\$ 784.75	\$ 784.75	\$ 784.75	\$ 9,417.00
<b>NOI</b>	\$ 1,726.25	\$ 2,394.25	\$ 2,486.25	\$ 2,060.25	\$ 1,878.25	\$ 3,038.25	\$ 2,287.25	\$ 2,524.25	\$ 1,958.25	\$ 2,049.25	\$ 2,549.25	\$ 1,815.25	\$ 26,767.00
Cap Rate													7.65%
<b>Sales Price</b>													\$ 350,000.00



SECTION 4

# DEMOGRAPHICS

# Demographics Map & Report



POPULATION	1 MILE	5 MILES	10 MILES
Total Population	43	1,708	4,124
Average Age	49	47	49
Average Age (Male)	49	46	48
Average Age (Female)	50	48	50

HOUSEHOLDS & INCOME	1 MILE	5 MILES	10 MILES
Total Households	20	774	1,899
# of Persons per HH	2.1	2.2	2.2
Average HH Income	\$74,288	\$71,926	\$76,560
Average House Value	\$157,385	\$154,149	\$217,704

Demographics data derived from AlphaMap



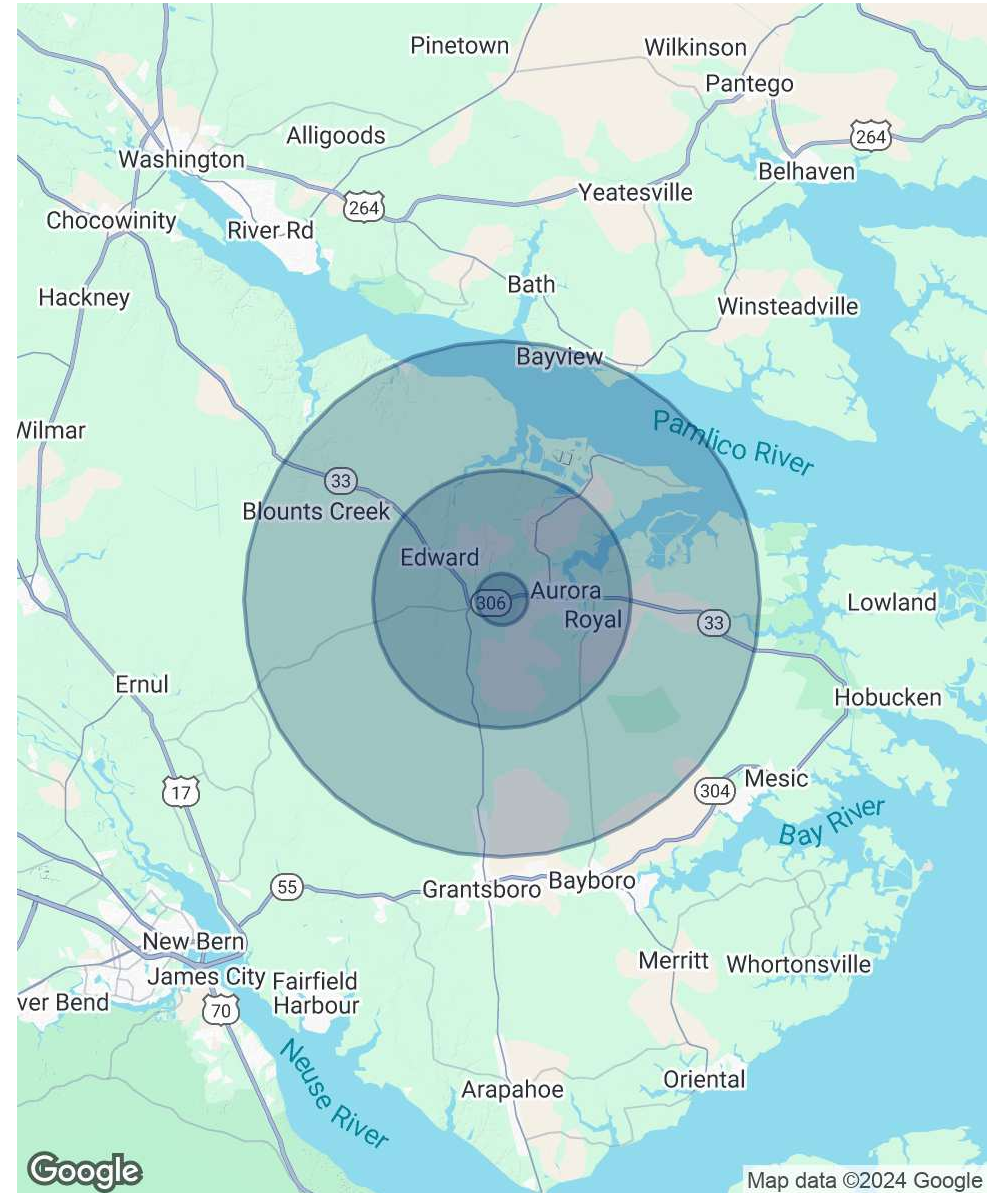

SECTION 5

# ADVISOR BIOS

# Advisor Bio 1



## NICK DENBOW

Sales Agent

[nick.denbow@sperrycga.com](mailto:nick.denbow@sperrycga.com)

Direct: 667.228.9000

SC #136837

## PROFESSIONAL BACKGROUND

Nick Denbow serves as a Junior Advisor/ Broker and responsible for client management, performing research on behalf of the Senior Brokers, preparing sell-side Offering Memorandums, and analyzing buy-side deals on behalf of clients. Nick holds a BS in Financial Management with real estate emphasis and a minor in Accounting from Clemson University.

## EDUCATION

Clemson University

Griffin Partners  
103 N. Main St, Ste 302  
Greenville, SC 29601  
864.315.3734



# Advisor Bio 2



MARK GRIFFIN, CCIM, CM&AA

Managing Principal

mark.griffin@sperrycga.com

Direct: 864.315.3734 | Cell: 864.525.8562

NC #310905 // SC #76772 GA #299694

## PROFESSIONAL BACKGROUND

Mark Griffin, CCIM is CEO and Managing Principal at Sperry Commercial Global Affiliates - Griffin Partners with offices in Greenville and Atlanta. He is a native of upstate, SC, and a graduate of Clemson University with over eighteen years of progressive experience in commercial real estate ranging from investment and development advisory services to general brokerage.

Mr. Griffin holds a 5-year professional degree in Landscape Architecture from Clemson University with a focus on land development, real estate, and business. Mr. Griffin also holds the distinguished Certified Commercial Investment Member (CCIM) designation which less than 6% of commercial real estate practitioners obtain globally. Mr. Griffin also holds the prestigious Certified Mergers & Acquisitions Advisor (CM&AA) designation. This designation is recognized by FINRA as the elite designation for M&A advisors and professionals. In addition to commercial brokerage, Mr. Griffin is engaged in M&A transactions of companies in the middle market all across the southeast. This combined specialty allows Mr. Griffin to serve businesses in many capacities from the sale of the business to sale-leasebacks for individual owners, private investments groups, REIT's, and Family Offices.

## EDUCATION

Clemson University, BLA (5-year professional)

Certified Commercial Investment Member Institute designation (CCIM)

Certified Mergers & Acquisitions Advisor designation (CM&AA)

## MEMBERSHIPS

Griffin Partners  
103 N. Main St, Ste 302  
Greenville, SC 29601  
864.315.3734