

CENTRAL AVE

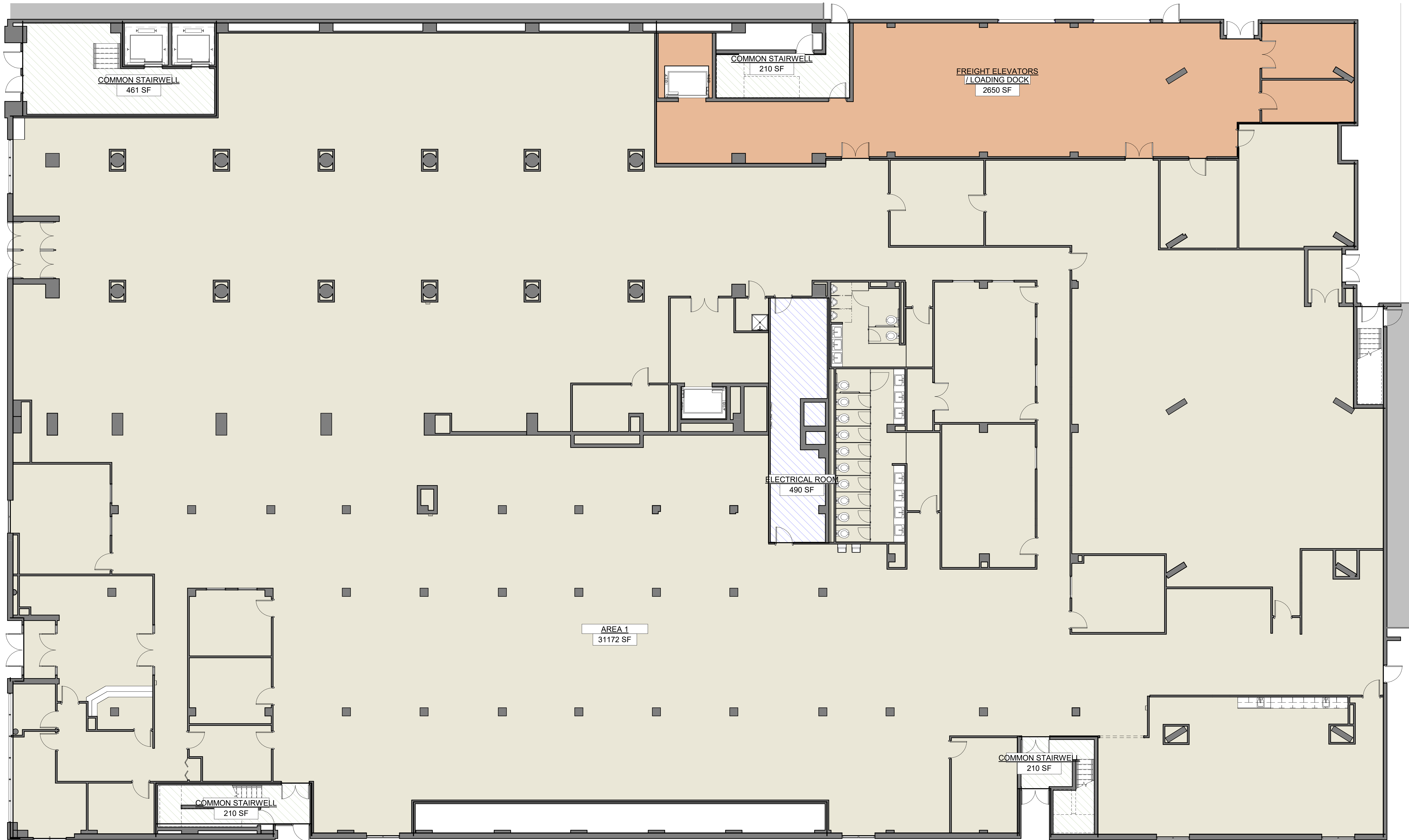

4TH STREET SOUTH



JASON MADILL
Owner / Developer
104 4th Street North, Suite 301
Great Falls, MT 59401
THE PENNANT
(406) 781-3553 (cell)
(406) 453-RENT OR 453RENT.COM
Email: jmadill@453rent.com

RENTABLE AREA LEGEND

AREA 1	31172 SF
COMMON STAIRWELL	SEE PLAN
ELECTRICAL ROOM	490 SF
FREIGHT ELEVATORS / LOADING DOCK	2650 SF



FIRST FLOOR PLAN
1/8" = 1'-0"

CENTRAL
THE HISTORIC STRAIN BUILDING

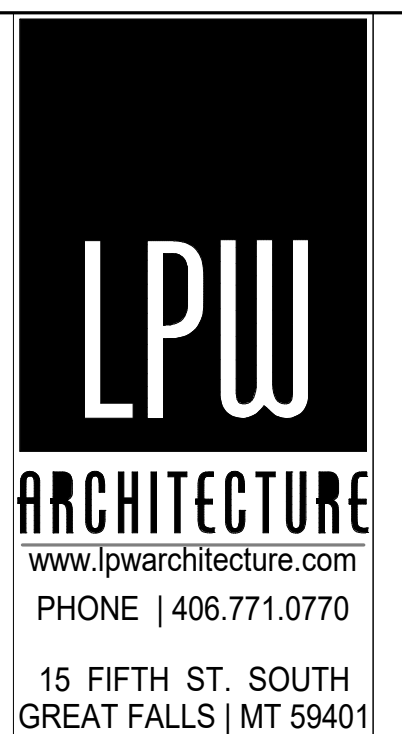

PRELIMINARY
NOT FOR
CONSTRUCTION

THIS DRAWING IS THE PROPERTY OF THE ARCHITECT. IT HAS BEEN PREPARED SPECIFICALLY FOR THIS SITE AND IS NOT TO BE USED FOR ANY OTHER PURPOSE, LOCATION, OR OWNER WITHOUT WRITTEN CONSENT OF THE ARCHITECT.
© 2018 LYNDEAN PAGE, WESNER, P.C.

DATE: 03/12/25

5TH STREET SOUTH

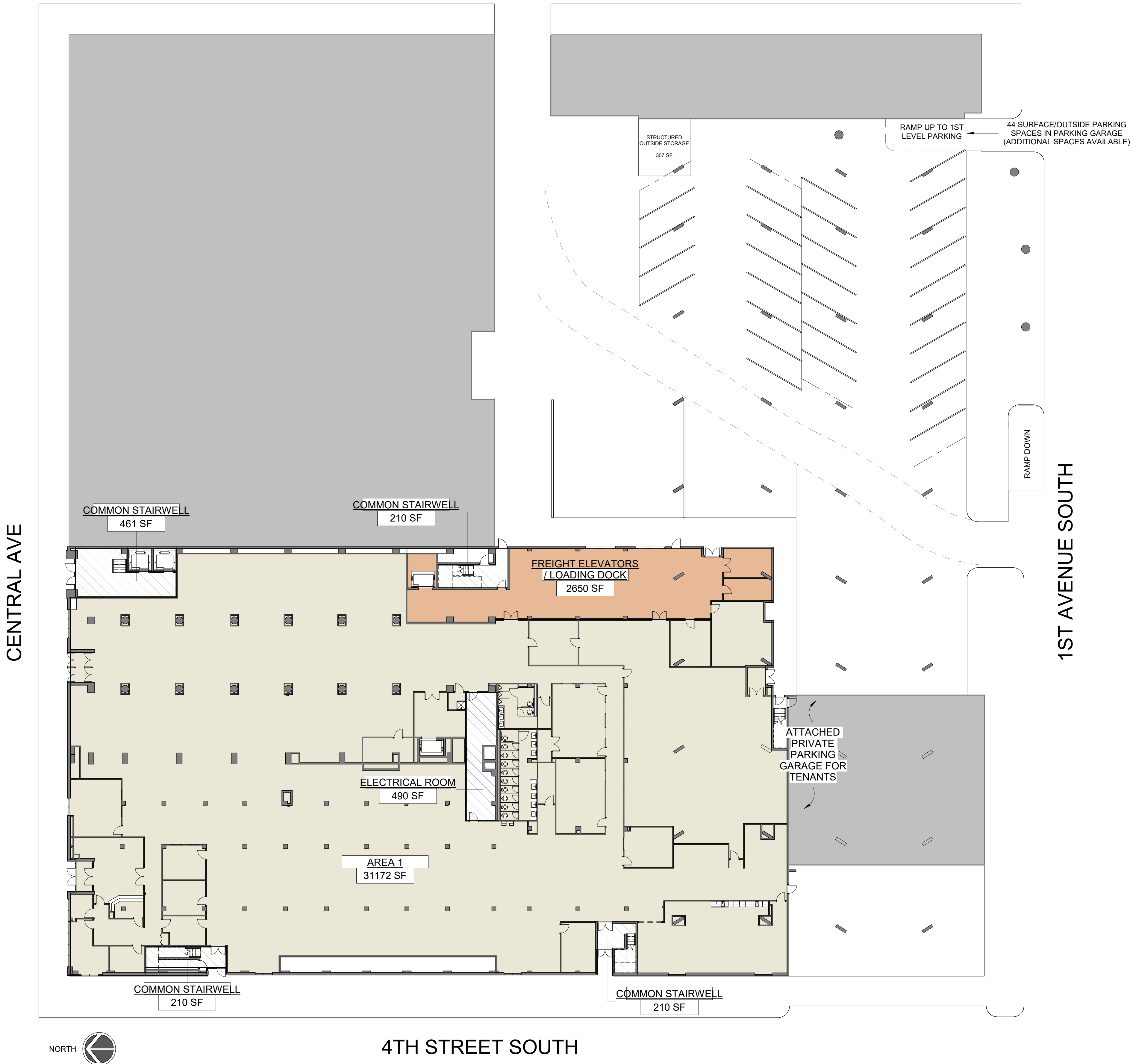

4TH STREET SOUTH



JASON MADILL
Owner / Developer
104 4th Street North, Suite 301
Great Falls, MT 59401
THE PENNANT
(406) 781-3553 (cell)
(406) 453-RENT OR 453RENT.COM
Email: jmadill@453rent.com

RENTABLE AREA LEGEND

AREA 1	31172 SF
COMMON STAIRWELL	SEE PLAN
ELECTRICAL ROOM	490 SF
FREIGHT ELEVATORS / LOADING DOCK	2650 SF



FIRST FLOOR PLAN - SITE
1" = 20'-0"

CENTRAL
THE HISTORIC STRAIN BUILDING

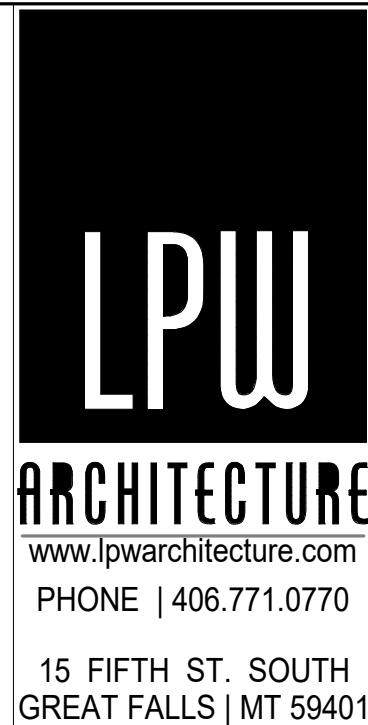

PRELIMINARY
NOT FOR
CONSTRUCTION

THIS DRAWING IS THE PROPERTY OF THE ARCHITECT. IT HAS BEEN PREPARED SPECIFICALLY FOR THIS SITE AND IS NOT TO BE USED FOR ANY OTHER PURPOSE, LOCATION, OR OWNER WITHOUT WRITTEN CONSENT OF THE ARCHITECT.
© 2018 LYNDAE PAGE, ARCHITECT, P.C.

DATE: 03/13/25