

REFERENCE: DEED BK. 3878 PG. 274; MAP OF CERTAIN REAL ESTATE IN THE FIRST WARD OF THE CITY OF NEW BRUNSWICK "MAP NO. 90 FILE NO. 90; DIVIDED INTO LOTS: PARCELS ON 5-31-1838; CITY OF NEW BRUNSWICK TAX MAP SHEET NO. 44; PROPERTY CORNER'S NOT SET AS PER WRITTEN CONTRACTUAL AGREEMENT.

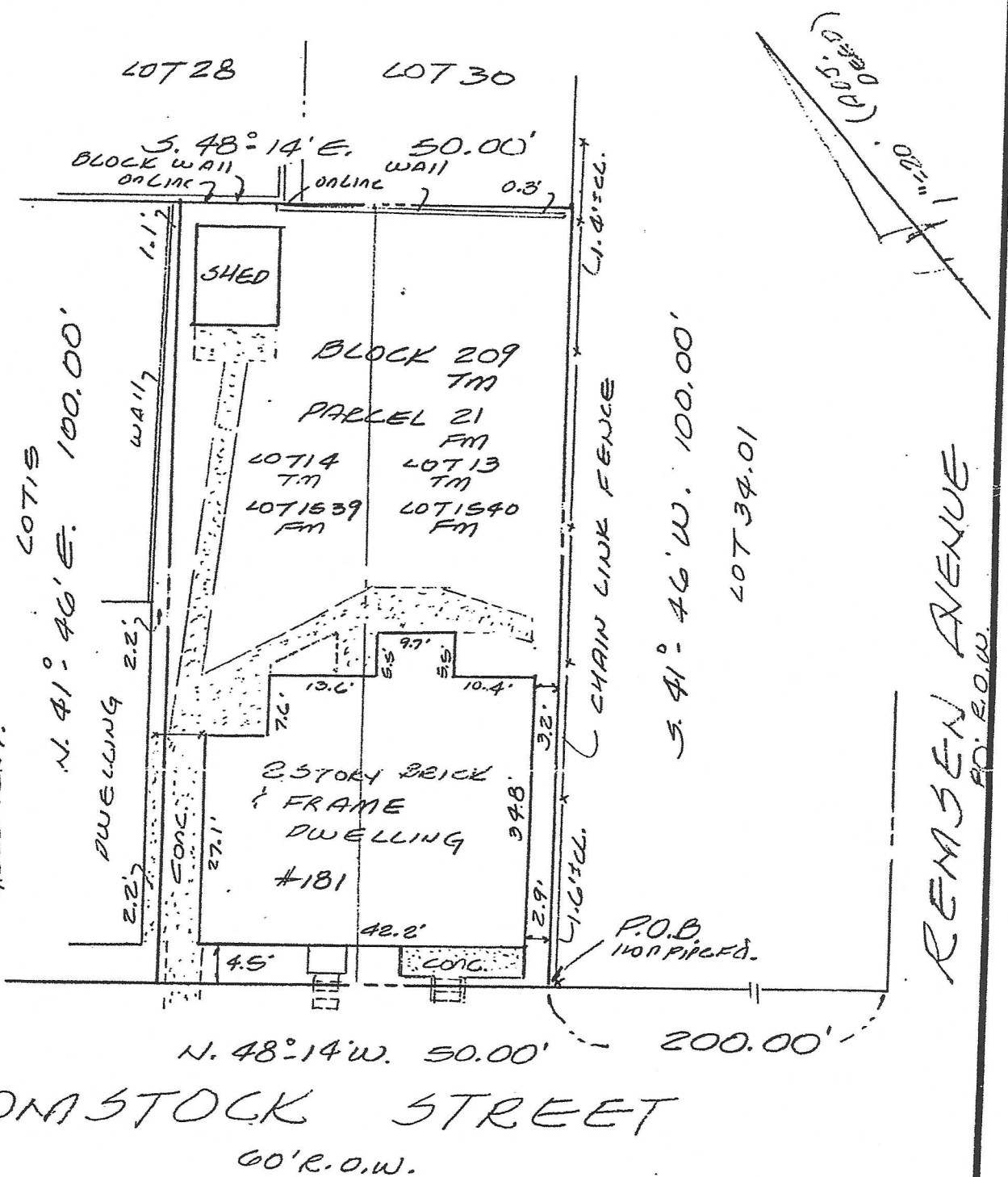

CONASTOCK STREET

60' R.O.W.

Brunswick Surveying Incorporated  
 Land Surveying  
 61 Stelton Road Piscataway, New Jersey  
 (908) 752-0100 08854

**PLAN OF SURVEY**

Clara Jean Williams  
 City of New Brunswick  
 Middlesex County, New Jersey  
 Block 209 Lots 13 & 14

I hereby certify this survey to:  
 Clara Jean Williams; Estate of  
 Ola Foxworth; Ticon Title  
 Insurance Company; George G.  
 Gussis, Esq.

Drawn by RH Job No. 43394 Date 4/21/94  
 Checked by RSZ Drawing          Scale 1"=20'

*[Signature]*  
 ROBERT M. HORVATH N.J.L.S. 27476  
 RICHARD S. ZINN N.J.L.S. 34888  
 JAY A. JHL, JR. N.J.L.S. 36762

