

RESTAURANT AREA: 2584 SQ FEET
 OUTSIDE SEATING AREA: 680 SQ FEET

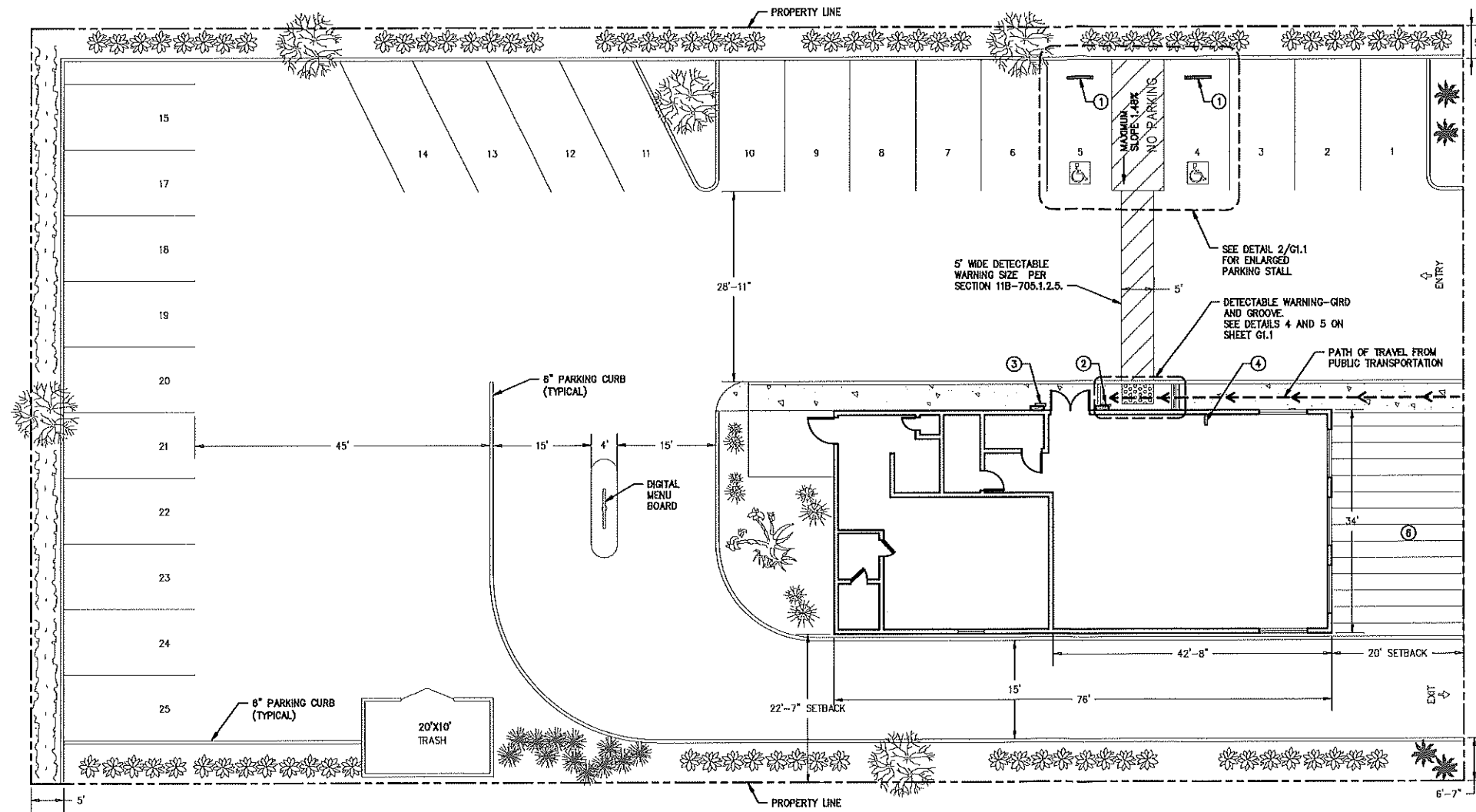

SITE PLAN
 SCALE: 1"=10'-0"

GENERAL NOTES

1. PARK STALL BE PAINTED AT 10'-0" X 20'-0".

KEYNOTE

- 1 PROVIDE WHEEL STOPPER AT VAN PARKING TO PROTECT HANDICAP SIGNAGE POLE.
- 2 PROVIDE ACCESSIBLE ENTRANCE SIGN PER DETAIL 6/G1.1.
- 3 RECESSED KNOX BOX VAULT MODEL 3271 TO BE MOUNTED AT 5'-0" MINIMUM OR 6'-0" MAXIMUM IN HEIGHT AND LOCATED NO FURTHER THAN 2'-0" FROM MAIN ENTRANCE.
- 4 BUILDING ADDRESS IS SHOWN ACCORDANCE WITH 0-50FT FROM THE BUILDING FACE TO THE FACE OF CURB: 10" IN HEIGHT WITH A 1.5 INCH STROKE.
- 6 20'X34' PATIO WITH CLEAR PLASTIC ROOF COVER FOR OUTSIDE SEATING AT FRONT OF THE RESTAURANT.

DCR DCR CONSTRUCTION, INC.
 RESIDENTIAL & COMMERCIAL DEVELOPMENT
 CA LICENSE #A/B 948120
 1599 VAN BUREN AVE SUITE 3
 SALTON CITY, CA 92274
 TEL: (760) 394-4648
 EMAIL: DANIELSAWAH@YAHOO.COM



RP ENGINEERS
 CIVIL/STRUCTURAL CONSULTANTS
 2720 E. PLAZA BLVD
 NATIONAL CITY, CA 91950
 TEL. (619) 518-4805

No.	Description	Date

LA PALOMA
 29 PALMS OTTER HIGHWAY
 29 PALMS, CA

SITE PLAN ARCHITECTURAL

Project number	20001
Date	APRIL, 2020
Drawn by	PS
Checked by	RP

A1.0

Scale 1"=10'-0"

RESTAURANT AREA: 2584 SQ FEET
 OUTSIDE SEATING AREA: 680 SQ FEET

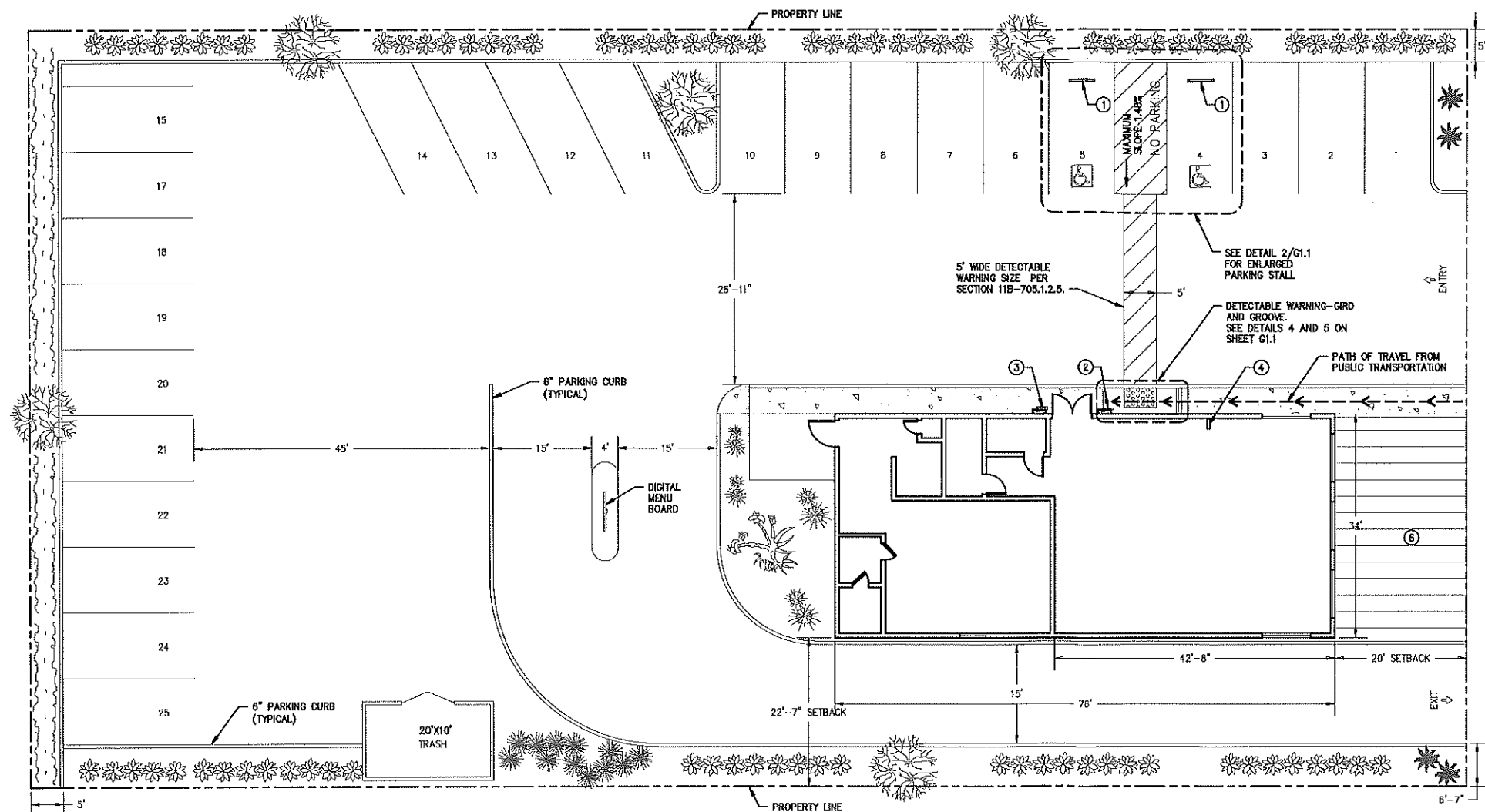

SITE PLAN
 SCALE: 1"=10'-0"

GENERAL NOTES

1. PARK STALL BE PAINTED AT 10'-0" X 20'-0".

KEYNOTE

1. PROVIDE WHEEL STOPPER AT VAN PARKING TO PROTECT HANDICAP SIGNAGE POLE.
2. PROVIDE ACCESSIBLE ENTRANCE SIGN PER DETAIL 6/61.1.
3. RECESSED KNOX BOX VAULT MODEL 3271 TO BE MOUNTED AT 5'-0" MINIMUM OR 6'-0" MAXIMUM IN HEIGHT AND LOCATED NO FURTHER THAN 2'-0" FROM MAIN ENTRANCE.
4. BUILDING ADDRESS IS SHOWN ACCORDANCE WITH 0-50FT FROM THE BUILDING FACE TO THE FACE OF CURB: 10" IN HEIGHT WITH A 1.5 INCH STROKE.
6. 20'X34' PATIO WITH CLEAR PLASTIC ROOF COVER FOR OUTSIDE SEATING AT FRONT OF THE RESTAURANT.



DCR CONSTRUCTION, INC.
 RESIDENTIAL & COMMERCIAL DEVELOPMENT
 CA LICENSE #A/B 648120
 1209 VAN BUREN AVE. SUITE 3
 SALT LAKE CITY, UT 84119
 TEL: (801) 391-4648
 EMAIL: DANIELSAWAH@YAHOO.COM



RP ENGINEERS
 CIVIL/STRUCTURAL CONSULTANTS
 2720 E. PLAZA BLVD
 NATIONAL CITY, CA 91950
 TEL. (619) 518-4805

No.	Description	Date

LA PALOMA

29 PALMS OTTER HIGHWAY
 29 PALMS, CA

**SITE PLAN
 ARCHITECTURAL**

Project number	20001
Date	APRIL, 2020
Drawn by	PS
Checked by	RP

A1.0

Scale 1"=10'-0"