



STORE PLANNING DEPARTMENT
P.O. BOX 3165
HARRISBURG, PA 17105
(717) 761-2633

STORE #
2574 REM
RITE AID PHARMACY
1360 BOSTON POST RD
MILFORD, CT

DRAWING STATUS
DESIGN PHASE CONSTRUCTION PHASE
FIELD VERIFIED REVISION
PROJECT TYPE
FREE STANDING DOWNTOWN
SHOPPING CENTER MALL

PROJECT ATTRIBUTES
NEW STORE GENERAL RESET
EXPANSION MINOR REMODEL
REMODEL SPEC. PROJECT
RELOCATION Rx REMODEL

SECURITY LEVEL
HIGH MEDIUM LOW
"HIGH" SECURITY DESIGNATION BUILDING WILL REQUIRE SECURITY SHUTTERS @ FRONT WINDOWS

	EXIST	NEW
SALES FLOOR:	9361	9020
PHARMACY:	498	860
WAITING AREA:	114	126
REC/STORAGE:	527	460
LOUNGE:	-0-	75
CONSULTATION RM.:	-0-	-0-
SPECIAL:	-0-	-0-
MEZZANINE:	-0-	-0-
RESTROOMS:	166	125
SUB TENANT:	-0-	-0-

CONSTRUCTION NOTES

- INSTALL TOP SHELF @ 90" A.F.F.
- INSTALL NEW LIGHT BRACKET AND FLOURESCANT LIGHT ON UNDERSIDE OF TOP SHELF.
- INSTALL NEW DECOR VALANCE W/ VALANCE BRACKET (SEE DETAIL DWG RA7).
- INSTALL NEW CW DECOR VALANCE ON WALL MOUNTED BRACKETS @ 90" A.F.F. & 48" O.C. (SEE DETAIL DWG RA8).
- INSTALL NEW "CUSTOMER WORLD" SIGNAGE - TO BE INSTALLED BY DECOR COMPANY.
- INSTALL NEW CHECKOUTS & PHOTO CABINETS AS SHOWN.
- INSTALL NEW CABINETS & COUNTERS IN MANAGERS OFFICE (SUPPLIED BY RITE AID).
- REFURBISH REST ROOMS PER RCM INSTRUCTIONS.
- INSTALL NEW EMP'S WHERE SHOWN.
- INSTALL NEW CART BUMPER AT CART CORRAL.
- PAINT, PATCH & REPAIR WALLS TO MATCH SPECIFIED DECOR.
- INSTALL NEW RX CABINETS, COUNTER TOPS, BOTTLE BAYS AND CARPETING.
- INSTALL NEW WAITING AREA FURNITURE, CW CHAIR RAIL & CARPETING AS SHOWN.
- SAND COLORED FIXTURE AND SIGN FRAMES FOR BOOKS AND MAGAZINES.
- INSTALL NEW WAREHOUSE DOORS AS SHOWN.
- CONSTRUCT BOX CORNERS PER PLAN (MATERIAL PROVIDED BY RA)
- INSTALL MARLITE PANELING ON ALL EXPOSED DRYWALL SURFACES BELOW 90" A.F.F.
- INSTALL STAINLESS STEEL COLUMN WRAPS ON ANY EXPOSED INTERIOR COLUMN NOT ENCLOSED IN A FIXTURE. THE WRAP WILL BE 72" TALL AND THE SEAM OF THE WRAP WILL BE ORIENTED TO THE LEAST CONSPICUOUS POSITION
- PAINT ALL INTERIOR SALES FLOOR COLUMNS. INSTALL FILLER PLUGS IN ANY HOLES PRIOR TO THE REPAINT.
- INFIL EXISTING OPENING AND RELOCATE DOOR FOR H.C.T. AS SHOWN
- PROVIDE STRUCTURAL SUPPORT OF MEZZANINE, AS NECESSARY, DUE TO REMOVAL OF EXISTING PARTITIONS

DOOR LABELS - REFERENCE "CW" CRITERIA DOCUMENT FOR HARDWARE TYPE AND FINISHES

PLAN APPROVAL

MARY SAMMONS
CHAIRMAN, PRESIDENT & CEO

JAMES P. MASTRIAN
COO

MARK PANZER
SEVP, CMO

KEVIN TWOMEY
SVP, CFO

CHRISTOPHER HALL
SVP STRATEGIC BUSINESS DEVELOPMENT

APPROVED BY REEC
DATE: 6/19/07

	EXIST	NEW
SALES FLOOR:	9361	9020
PHARMACY:	498	860
WAITING AREA:	114	126
REC/STORAGE:	527	460
LOUNGE:	-0-	75
CONSULTATION RM.:	-0-	-0-
SPECIAL:	-0-	-0-
MEZZANINE:	-0-	-0-
RESTROOMS:	166	125
SUB TENANT:	-0-	-0-
RITE AID TOTAL:	10666	10666
OVERALL TOTAL:	10666	10666
FIXTURES (LIN. FEET)		
SALES SHELVING:	908	1258
FLOOR:	268	-0-
TOTAL:	1176	1258
MERCHANDISING (LIN. FT.)		
QUADRANT 1:	578	628
QUADRANT 2:	292	256
QUADRANT 3:	356	374
TOTAL:	1226	1258
DIRECTOR OF CONSTRUCTION		
G. WHITE		
REG. CONSTRUCTION MANAGER		
T. LESNIEWSKI		
DRAWN BY: KS DATE: 6/13/07		
CHECKED BY: SCALE: AS NOTED		

CEILING HEIGHTS	
SALES FLOOR:	12'-0"
COSMETIC OVERHEAD:	N/A
PHARMACY:	8'-6"

STORE #
2574 REM

REVISIONS

NO.	DATE	BY	DESCRIPTION
1	JUNE 13, 2007	KS	INSTALLED "CW" PHARMACY, UPDATED FRONT END WITH STORE 2000 PROTO-TYPICAL LAYOUT FOR APPROVAL
2	JUNE 15, 2007	DRL	REVIEWED, REVISED ARCHITECT'S PLAN. PROPOSED REM FOR REEC APPROVAL
3			
4			
5			
6			
7			
8			
9			
10			

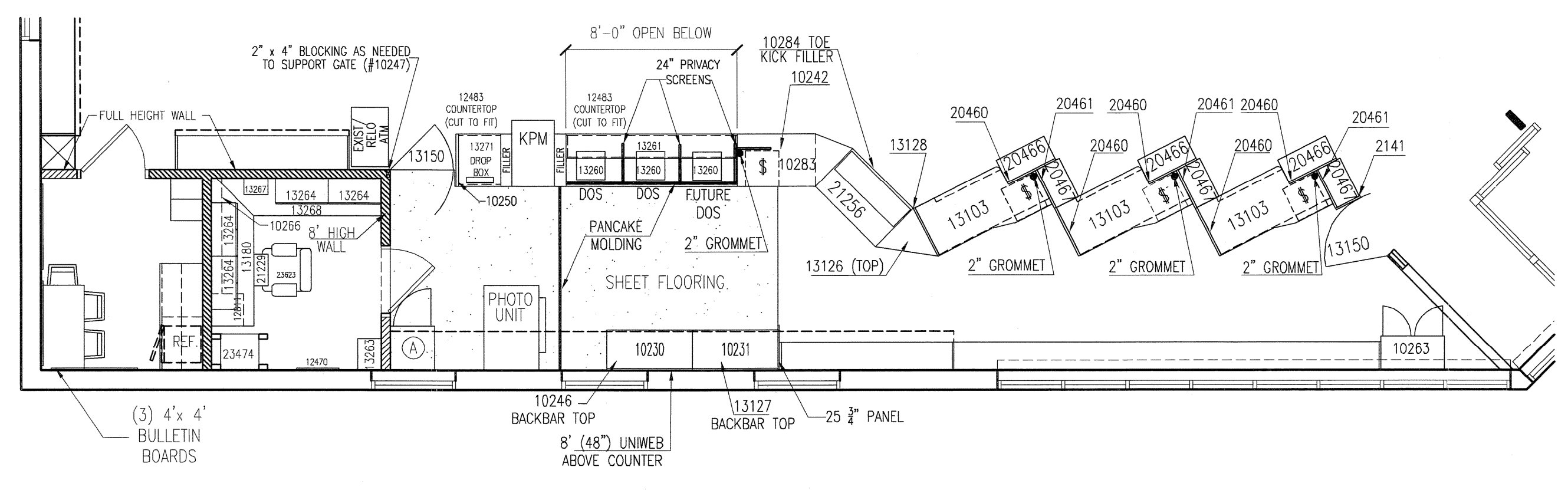

FRONT END PLAN
SCALE: 3/16" = 1'-0"

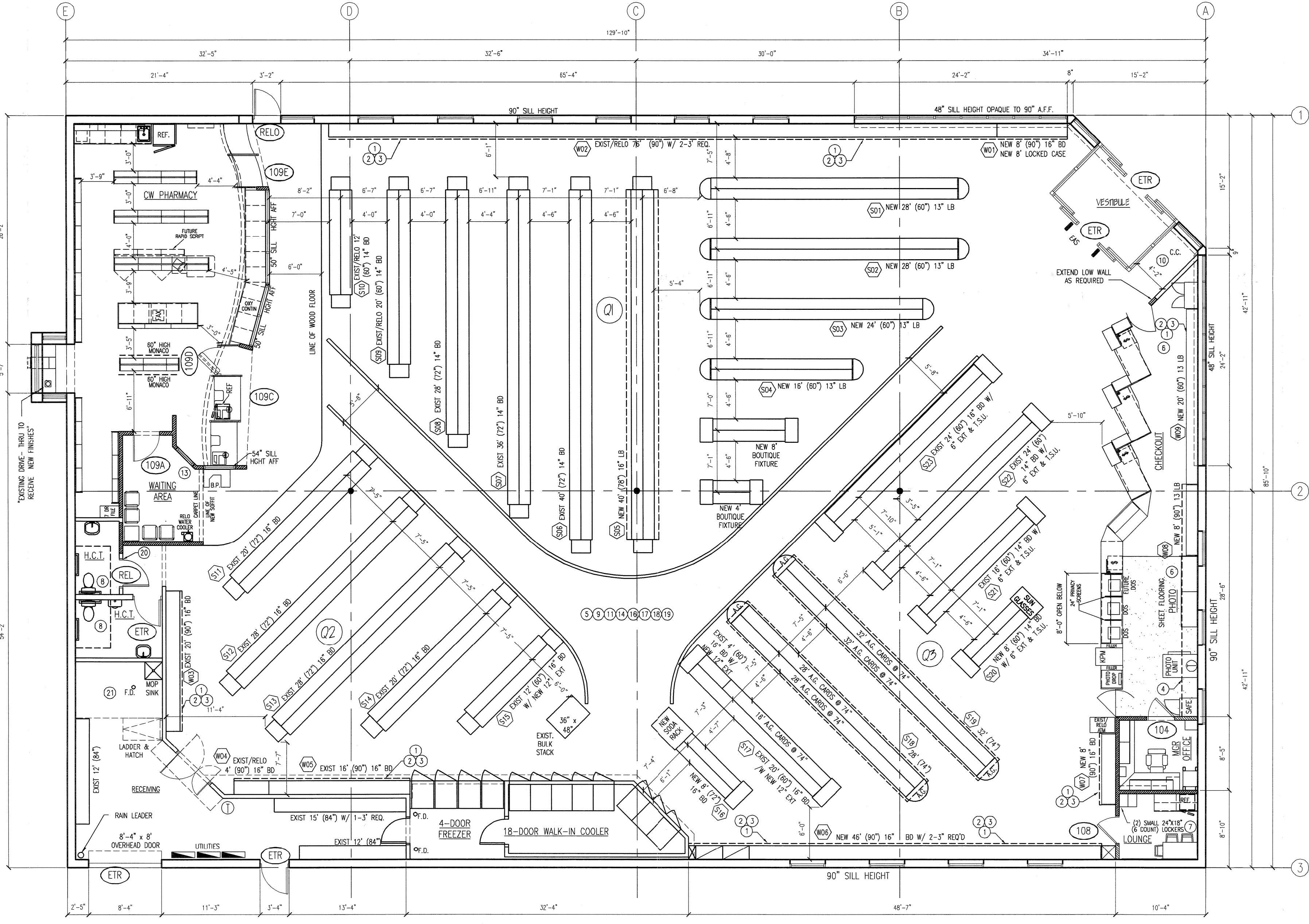

FIXTURE PLAN
SCALE: 1/8" = 1'-0"

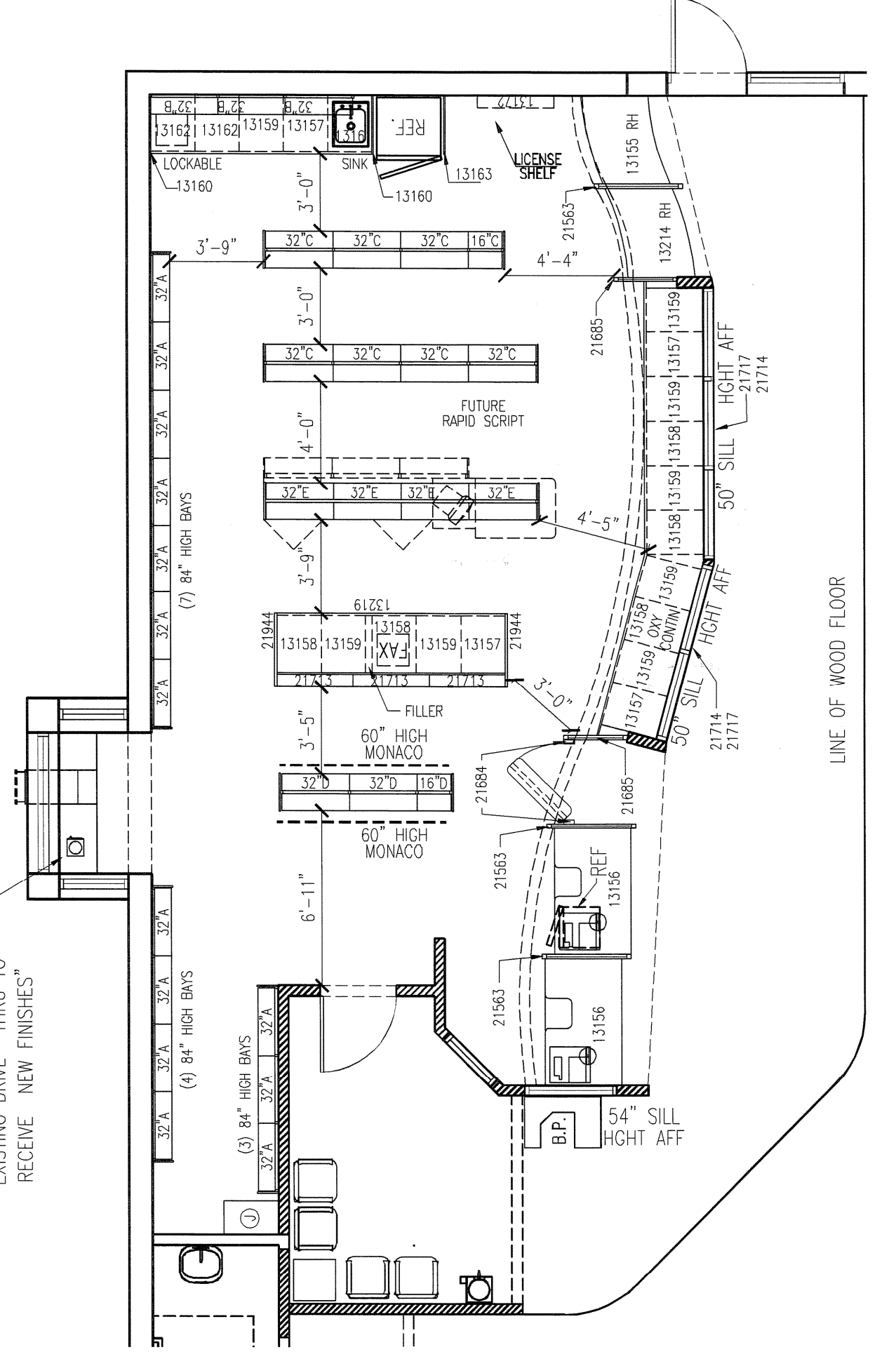

PHARMACY PLAN
SCALE: 3/16" = 1'-0"

"CW" REMODEL
DECOR