

WILLIAMS ROAD COMMERCE CENTER



9951 Williams Road
Thonotosassa, FL 33592 (Hillsborough County)

INDUSTRIAL NEW CONSTRUCTION FOR LEASE



PROPERTY HIGHLIGHTS

- Industrial Warehouse
For Lease 60,000 SF (Building I)
- Electric 1600 amp service | 3 Phase
500 KVA transformer
- Truck doors :
One (1) ramp door 14'x10' | Three (3) dock doors 12'x10' | Four (4) dock doors 9'x10'
- 180' Shared truck court
- 22' - 30' clear height
- Fire sprinkler | Ordinary hazard
- Block and pre-engineered steel

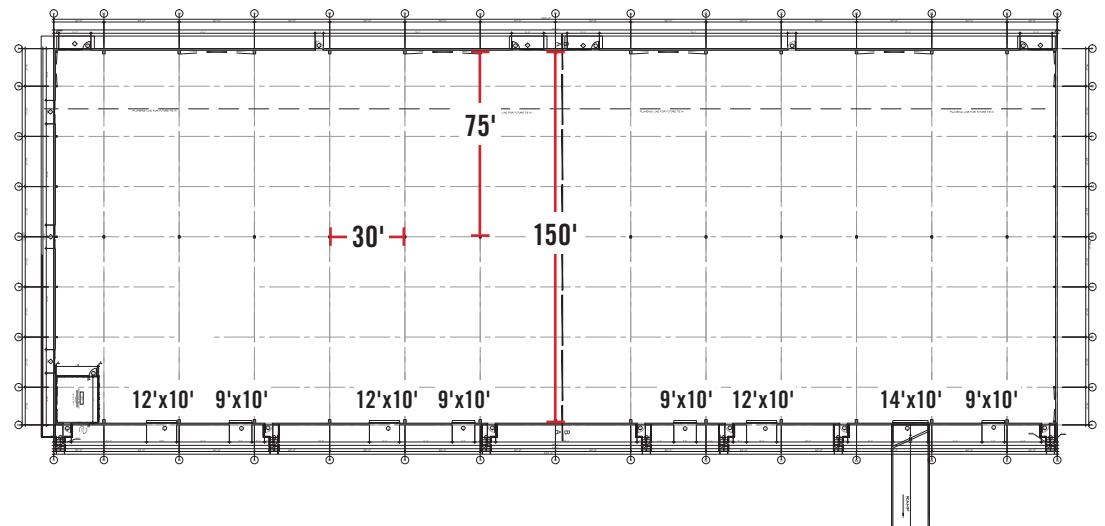

LICENSED REAL ESTATE BROKER | FranklinSt.com

PATRICK KELLY

Regional Managing Partner

📞 813.682.6210

✉️ Pat.Kelly@FranklinSt.com

BOB KRUEGER

📞 813.220.9459

✉️ bkrueger@brennanllc.com

BRAD HUTTON

Senior Associate

📞 813.793.8492

✉️ Brad.Hutton@FranklinSt.com



9849 - 9951 Williams Road
Tampa, Florida 33592



Building Specifications

	SFT	DEPTH	WIDTH	HEIGHT	SLAB
Building I	60,000	150'	400'	22' - 30'	6" (3,000 PSI)
Building II	60,000	150'	400'	22' - 30'	6" (3,000 PSI)
Building III	90,800	390'	220'	22' - 25'	

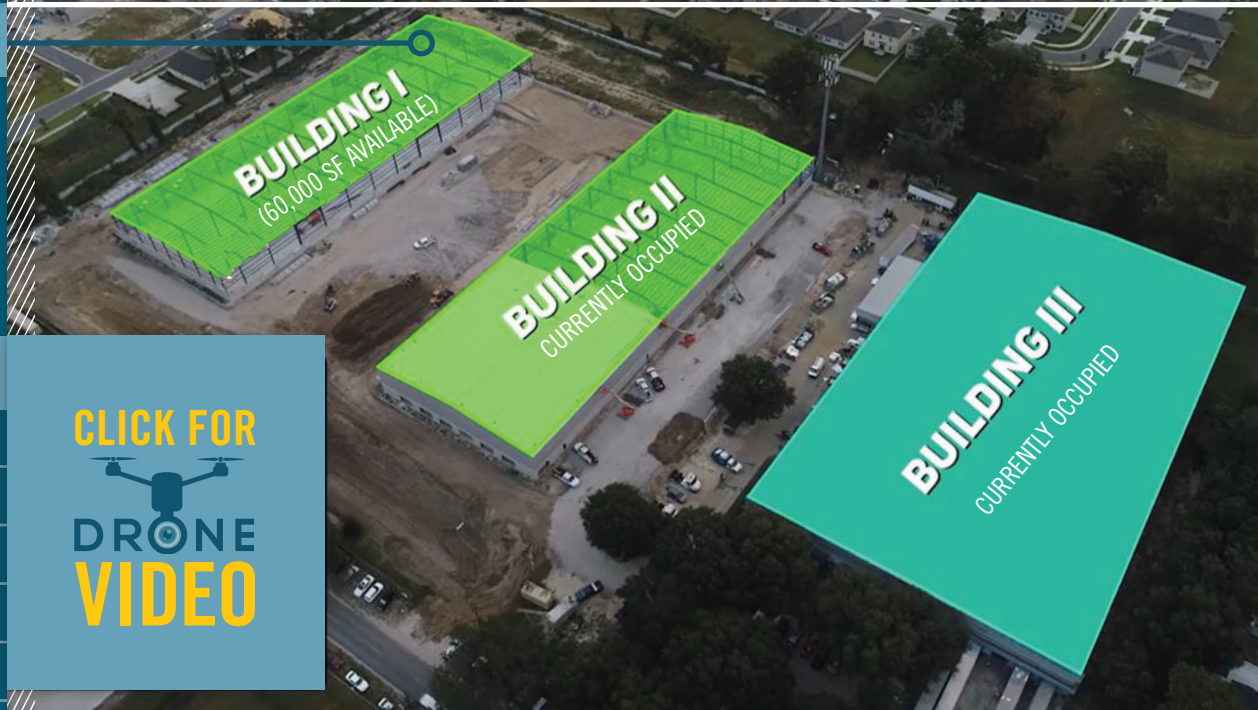

Location Highlights

- Close proximity to the I-4 / I-75 Interchange
- Secondary Arterials; Williams Road and Harney Road
- East Hillsborough Industrial Submarket
- Inland Location
- Central Location to Qualified Labor Force

CLICK FOR
DRONE
VIDEO

Rear Truck Court Elevation

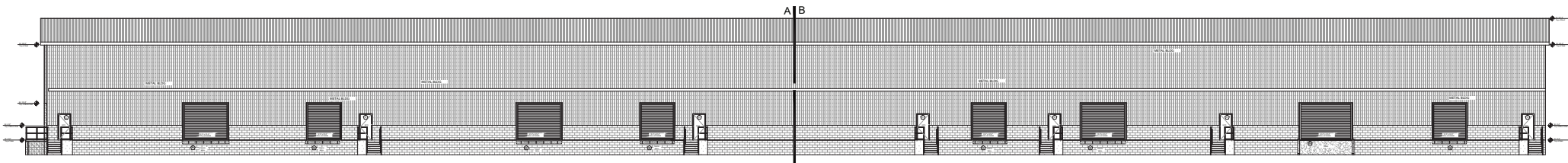

LICENSED REAL ESTATE BROKER | FranklinSt.com

PATRICK KELLY
Regional Managing Partner
☎ 813.682.6210
✉ Pat.Kelly@FranklinSt.com

BOB KRUEGER
☎ 813.220.9459
✉ bkrueger@brennanllc.com

BRAD HUTTON
Senior Associate
☎ 813.793.8492
✉ Brad.Hutton@FranklinSt.com