

THIS MAP IS FOR INFORMATION ONLY AND DOES NOT CONSTITUTE A GUARANTEE OF ACCURACY. THE SURVEYOR HAS CONDUCTED A VISUAL INSPECTION OF THE SITE AND HAS FOUND NO OBVIOUS ERRORS. THE SURVEYOR HAS NOT CONDUCTED A FIELD SURVEY OF THE SITE AND HAS NOT OBTAINED ANY DATA FROM FIELD OBSERVATIONS OR FROM OTHER SOURCES. THE SURVEYOR HAS NOT CONDUCTED A FIELD SURVEY OF THE SITE AND HAS NOT OBTAINED ANY DATA FROM FIELD OBSERVATIONS OR FROM OTHER SOURCES. THE SURVEYOR HAS NOT CONDUCTED A FIELD SURVEY OF THE SITE AND HAS NOT OBTAINED ANY DATA FROM FIELD OBSERVATIONS OR FROM OTHER SOURCES.

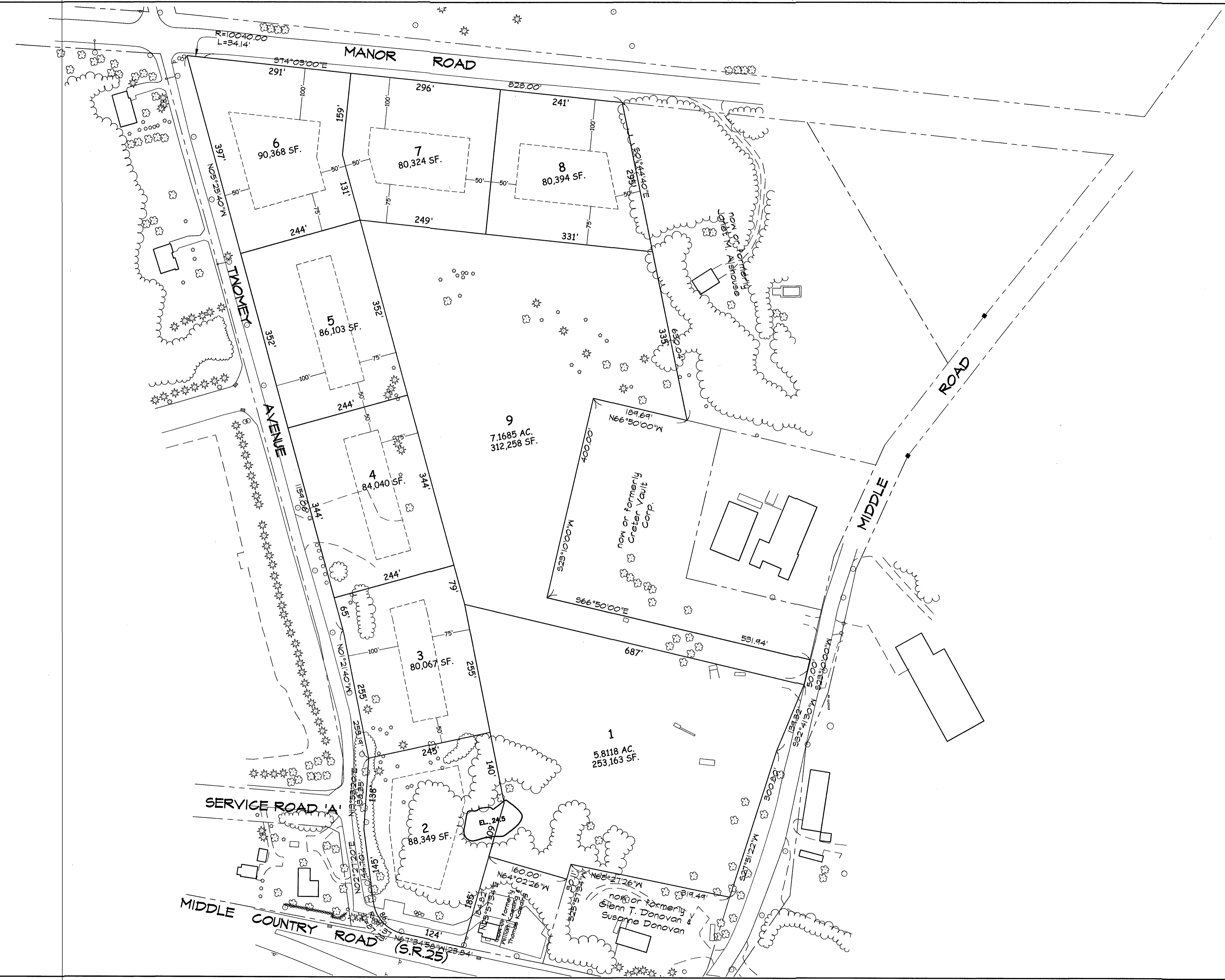
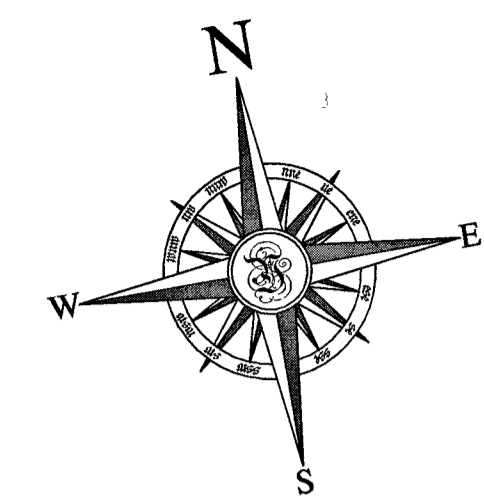

DWG FILE: P:\2000\0503\0503.dwg
 PLOT DATE: Mar 10, 2023 - 11:01am
 PLOTTED BY: hwy

Young associates
 400 Ostrander Avenue, Riverhead, New York 11901
 tel. 631.727.2303 fax. 631.727.0144
 admin@youngengineering.com

Howard W. Young, Land Surveyor
 Thomas C. Wolpert, Professional Engineer
 Douglas E. Adams, Professional Engineer
 Daniel A. Weaver, Land Surveyor

SITE DATA

TOTAL AREA = 00.000 ACRES

* ZONING USE DISTRICT	= XXXXXXXXXXXX
* VERTICAL DATUM	= N.G.V. DATUM (M.S.L. 1929)

PLANNING BOARD CERTIFICATION

THIS IS TO CERTIFY THAT THIS SITE PLAN HAS BEEN APPROVED BY THE PLANNING BOARD OF THE TOWN OF RIVERHEAD BY PLANNING BOARD RESOLUTION NUMBER _____ DATED _____

SIGNATURE OF PLANNING BOARD CHAIRPERSON _____
 DATE OF SIGNATURE _____

ENGINEER'S CERTIFICATION

"I HEREBY CERTIFY THAT THE WATER SUPPLY(S) AND/OR SEWAGE DISPOSAL SYSTEM(S) FOR THIS PROJECT WERE DESIGNED BY ME OR UNDER MY DIRECTION, BASED UPON A CAREFUL AND THOROUGH STUDY OF THE SOIL, SITE AND GROUNDWATER CONDITIONS. ALL LOTS, AS PROPOSED, CONFORM TO THE SUFFOLK COUNTY DEPARTMENT OF HEALTH SERVICES CONSTRUCTION STANDARDS IN EFFECT AS OF THIS DATE."

HOWARD W. YOUNG, N.Y.S. L.S. NO. 45893n
 THOMAS C. WOLPERT, N.Y.S. P.E. NO. 61483
 DOUGLAS E. ADAMS, N.Y.S. P.E. NO. 80897

SURVEYOR'S CERTIFICATION

"I HEREBY CERTIFY THAT THIS MAP WAS PREPARED UTILIZING BOUNDARY AND TOPOGRAPHICAL SURVEYS MADE BY US AND/OR UNDER OUR DIRECTION."

HOWARD W. YOUNG, N.Y.S. L.S. NO. 45893
 DANIEL A. WEAVER, N.Y.S. L.S. NO. 50771

MAP OF
SUFFOLK CEMENT PRODUCTS, INC.
 at Calverton, Town of Riverhead
 Suffolk County, New York

SUBDIVISION

County Tax Map District 600 Section 100 Block 02 Lot 4.9
 MAP PREPARED MAR. 10, 2023

REVISION Record of Revisions DATE

100 0 50 100 200 300
 Scale: 1" = 100'

JOB NO. 2000-0503
 DWG. 2000_0503_subdivision_1 1 OF 1