

1054 Edgewater Rd

Pineville, SC 29468



Motel / Short Term Rental / Extended Stay/ Storefront

For Sale: \$335,000

Carolina One
Commercial Real Estate

1054 Edgewater Rd

Pineville SC 29468

Details

Status: Active
Property Condition: Existing

Lot Acres: 1.57

Location/Building Details

Building/Unit Sq Ft

Property Sub Type:
Hospitality
Submarket/Township:
75-

Building Area Total: 10686
List Price/Sq Ft: 31.34

Cross, St.Stephen, Bonneau, Rural
Berkeley Cty
Nearest: Charleston-North
Charleston
MSA: SC

Remarks

.Whether you're looking for a live-work space, convenience store, restaurant, a business venture, extended stay or a short-term rental investment, this property has multiple options. This 1.57-acre property is a few minutes to Lake Marion and Lake Moultrie. Features three buildings, Unit 1: Former Convenience Store 2500 sq ft. The attached Main House is 3 bedrooms 2 bathrooms 2,036 sq ft Unit 2: 6 rental units/rooms 3792 sq ft 6 bedrooms 6 bathrooms Unit 3: 4 rental units/rooms 2358 sq ft 4 bedrooms 4 bathrooms

Misc. Details

Zoning:
General Condition:
Nearest MSA:
Number of Buildings:
Year Built::

Berkeley County-CG
Fair
Charleston
3
1991

LINE #	LENGTH	DIRECTION
L1	25.00'	E81°00'45"E
L2	20.00'	N45°20'45"W
L3	25.00'	N61°20'45"W

[illegible]

1054 Edgewater Rd.
Pineville, SC 29468



1054 Edgewater Rd.
Pineville, SC 29468

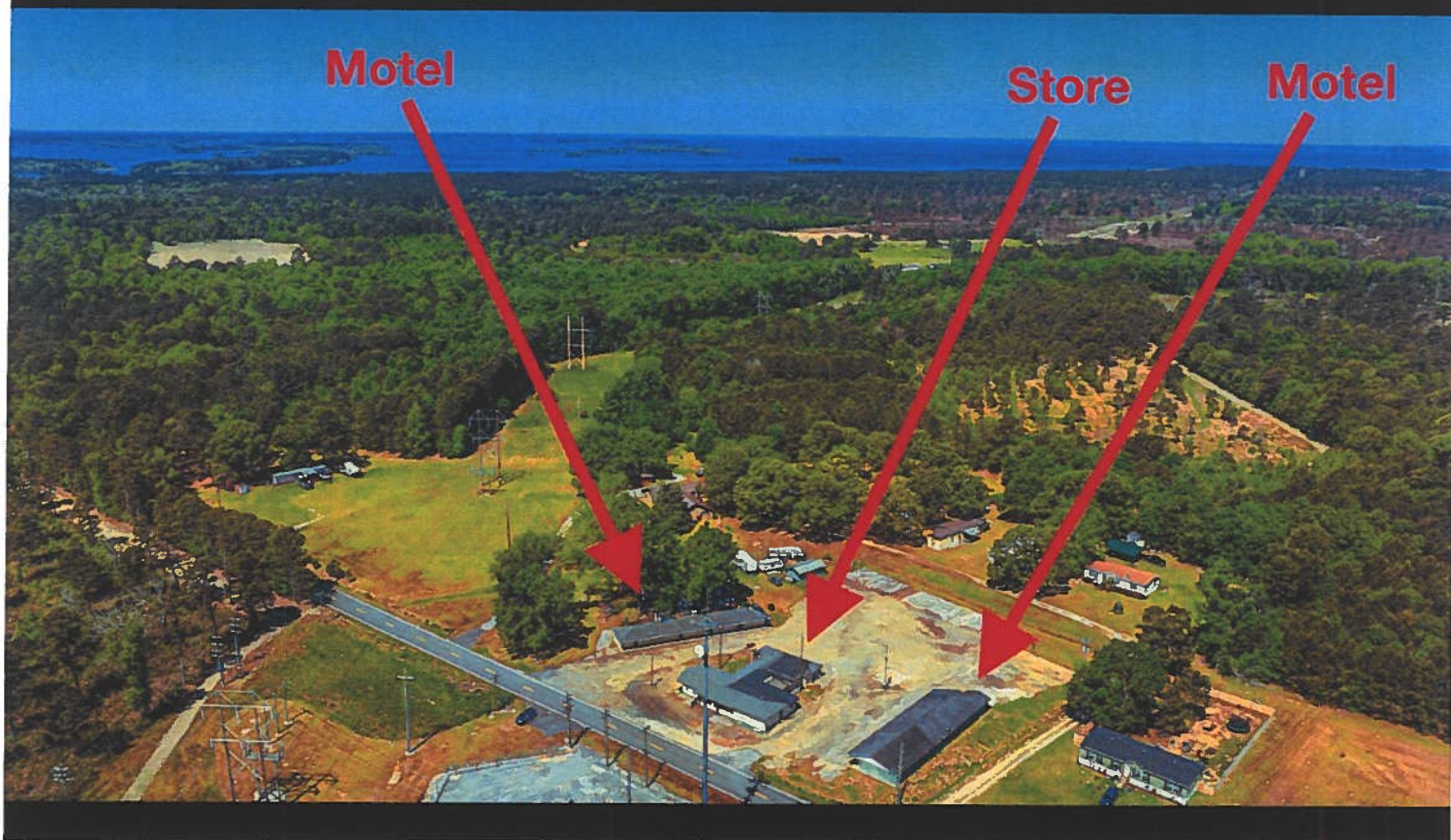

1054 Edgewater Rd. Pineville, SC 29468

Demographic Market Comparison Report

1 mile radius

1054 Edgewater Rd, Pineville, SC 29468

Type: Hospitality
County: Berkeley

1 Mile
County

Population Growth

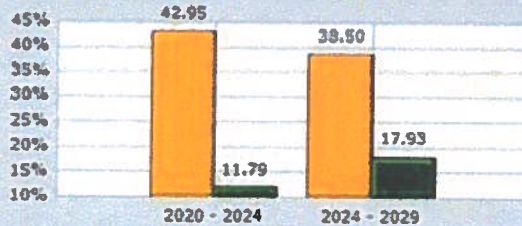

Household Growth

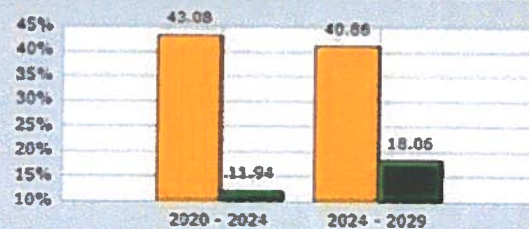

2024 Med Household Inc

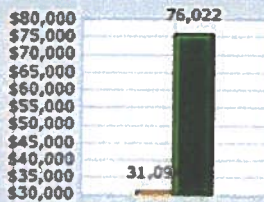

2024 Households by Household Income

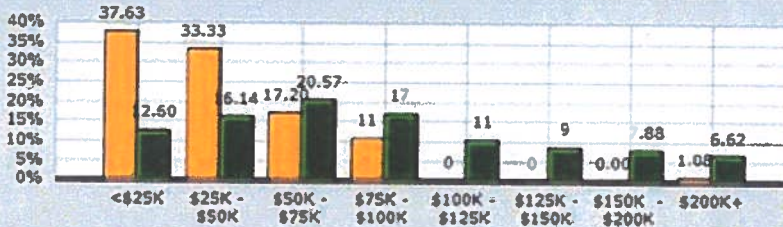

2024 Median Age

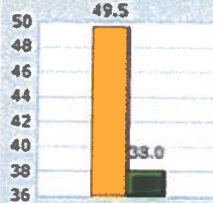

2024 Population by Race

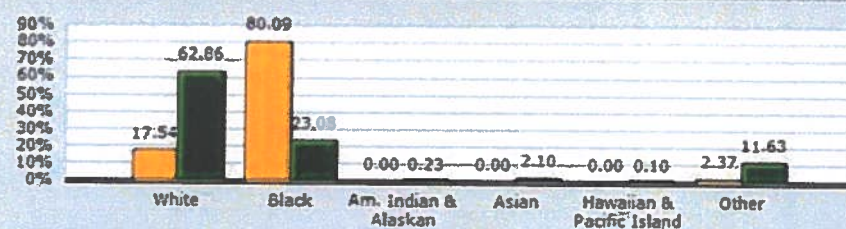

2024 Renter vs. Owner

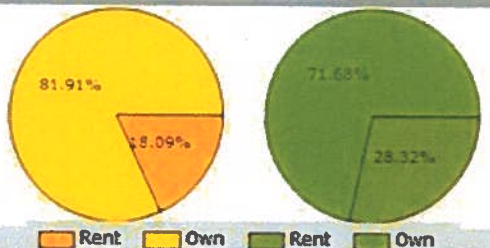

2024 Employed vs. Unemployed

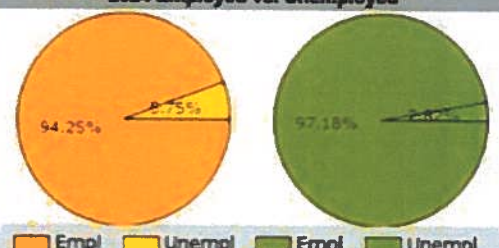

1054 Edgewater Rd. Pineville SC 29468

Demographic Market Comparison Report

1 mile radius

1054 Edgewater Rd, Pineville, SC 29468				
Type: Hospitality				
County: Berkeley				
	1 Mile		County	
Population Growth				
Growth 2020 - 2024	42.95%		11.79%	
Growth 2024 - 2029	38.50%		17.93%	
Empl	82	94.25%	123,902	97.18%
Unempl	5	5.75%	3,590	2.82%
2024 Population by Race				
	211		256,973	
White	37	17.54%	161,529	62.86%
Black	169	80.09%	59,304	23.08%
Am. Indian & Alaskan	0	0.00%	594	0.23%
Asian	0	0.00%	5,409	2.10%
Hawaiian & Pacific Island	0	0.00%	257	0.10%
Other	5	2.37%	29,880	11.63%
Household Growth				
Growth 2020 - 2024	43.08%		11.94%	
Growth 2024 - 2029	40.86%		18.06%	
Renter Occupied	17	18.09%	27,121	28.32%
Owner Occupied	77	81.91%	68,630	71.68%
2024 Households by Household Income				
	93		95,751	
Income <\$25K	35	37.63%	12,065	12.60%
Income \$25K - \$50K	31	33.33%	15,453	16.14%
Income \$50K - \$75K	16	17.20%	19,694	20.57%
Income \$75K - \$100K	10	10.75%	16,231	16.95%
Income \$100K - \$125K	0	0.00%	10,078	10.53%
Income \$125K - \$150K	0	0.00%	8,347	8.72%
Income \$150K - \$200K	0	0.00%	7,549	7.88%
Income \$200K+	1	1.08%	6,334	6.62%
2024 Med Household Inc				
	\$31,094		\$76,022	
2024 Median Age				
	49.50		38.00	



1054 Edgewater Rd. Pineville SC 29468

Demographic Detail Report

1054 Edgewater Rd, Pineville, SC 29468			
Radius	1 Mile	3 Mile	5 Mile
2024 Households by HH Income	93	662	1,226
<\$25,000	35 37.63%	197 29.76%	322 26.26%
\$25,000 - \$50,000	31 33.33%	228 34.44%	349 28.47%
\$50,000 - \$75,000	16 17.20%	135 20.39%	328 26.75%
\$75,000 - \$100,000	10 10.75%	82 12.39%	151 12.32%
\$100,000 - \$125,000	0 0.00%	5 0.76%	9 0.73%
\$125,000 - \$150,000	0 0.00%	0 0.00%	16 1.31%
\$150,000 - \$200,000	0 0.00%	0 0.00%	14 1.14%
\$200,000+	1 1.08%	15 2.27%	37 3.02%
2024 Avg Household Income	\$41,608	\$48,491	\$54,687
2024 Med Household Income	\$31,094	\$33,318	\$43,113
2024 Occupied Housing	94	663	1,227
Owner Occupied	77 81.91%	538 81.15%	981 79.95%
Renter Occupied	17 18.09%	125 18.85%	246 20.05%
2020 Housing Units	61	365	604
1 Unit	61 100.00%	365 100.00%	604 100.00%
2 - 4 Units	0 0.00%	0 0.00%	0 0.00%
5 - 19 Units	0 0.00%	0 0.00%	0 0.00%
20+ Units	0 0.00%	0 0.00%	0 0.00%
2024 Housing Value	77	537	981
<\$100,000	31 40.26%	196 36.50%	357 36.39%
\$100,000 - \$200,000	4 5.19%	79 14.71%	187 19.06%
\$200,000 - \$300,000	36 46.75%	197 36.69%	297 30.28%
\$300,000 - \$400,000	1 1.30%	10 1.86%	47 4.79%
\$400,000 - \$500,000	5 6.49%	53 9.87%	75 7.65%
\$500,000 - \$1,000,000	0 0.00%	0 0.00%	14 1.43%
\$1,000,000+	0 0.00%	2 0.37%	4 0.41%
2024 Median Home Value	\$209,722	\$191,771	\$171,390
2024 Housing Units by Yr Built	93	667	1,235
Built 2010+	3 3.23%	28 4.20%	175 14.17%
Built 2000 - 2010	6 6.45%	32 4.80%	63 5.10%
Built 1990 - 1999	32 34.41%	253 37.93%	426 34.49%
Built 1980 - 1989	14 15.05%	116 17.39%	203 16.44%
Built 1970 - 1979	7 7.53%	88 13.19%	182 14.74%
Built 1960 - 1969	5 5.38%	31 4.65%	56 4.53%
Built 1950 - 1959	22 23.66%	100 14.99%	110 8.91%
Built <1949	4 4.30%	19 2.85%	20 1.62%
2024 Median Year Built	1985	1987	1990



1054 Edgewater Rd. Pineville SC 29468

Demographic Detail Report

7333 Peppermill Pkwy, Charleston, SC 29418				
Radius	1 Mile	3 Mile	5 Mile	
2023 Population by Occupation	5,201	48,403	123,951	
Real Estate & Finance	137 2.63%	1,268 2.62%	3,234 2.61%	
Professional & Management	1,251 24.05%	12,624 26.08%	31,821 25.67%	
Public Administration	141 2.71%	1,709 3.53%	4,254 3.43%	
Education & Health	527 10.13%	4,724 9.76%	13,027 10.51%	
Services	664 12.77%	6,063 12.53%	13,812 11.14%	
Information	103 1.98%	635 1.31%	1,611 1.30%	
Sales	671 12.90%	6,163 12.73%	15,894 12.82%	
Transportation	3 0.06%	153 0.32%	685 0.55%	
Retail	317 6.09%	3,207 6.63%	7,993 6.45%	
Wholesale	36 0.69%	456 0.94%	1,141 0.92%	
Manufacturing	246 4.73%	2,357 4.87%	6,406 5.17%	
Production	429 8.25%	3,040 6.28%	8,188 6.61%	
Construction	215 4.13%	3,004 6.21%	8,401 6.78%	
Utilities	211 4.06%	1,364 2.82%	3,693 2.98%	
Agriculture & Mining	7 0.13%	23 0.05%	223 0.18%	
Farming, Fishing, Forestry	7 0.13%	38 0.08%	178 0.14%	
Other Services	236 4.54%	1,575 3.25%	3,390 2.73%	
2023 Worker Travel Time to Job	2,824	27,566	68,977	
<30 Minutes	1,756 62.18%	17,599 63.84%	43,973 63.75%	
30-60 Minutes	1,026 36.33%	8,525 30.93%	21,620 31.34%	
60+ Minutes	42 1.49%	1,442 5.23%	3,384 4.91%	
2010 Households by HH Size	1,823	18,026	43,997	
1-Person Households	459 25.18%	4,711 26.13%	11,282 25.64%	
2-Person Households	547 30.01%	5,682 31.52%	13,928 31.66%	
3-Person Households	341 18.71%	3,283 18.21%	8,072 18.35%	
4-Person Households	262 14.37%	2,433 13.50%	6,038 13.72%	
5-Person Households	131 7.19%	1,162 6.45%	2,895 6.58%	
6-Person Households	52 2.85%	465 2.58%	1,098 2.50%	
7 or more Person Households	31 1.70%	290 1.61%	684 1.55%	
2023 Average Household Size	2.60	2.60	2.60	
Households				
2028 Projection	2,290	21,213	53,533	
2023 Estimate	2,249	20,977	52,414	
2010 Census	1,824	18,026	43,998	
Growth 2023 - 2028	1.82%	1.13%	2.13%	
Growth 2010 - 2023	23.30%	16.37%	19.13%	



1054 Edgewater Rd. Pineville SC 29468

Consumer Spending Report

1054 Edgewater Rd, Pineville, SC 29468

Building Type: Hospitality
Class: -
RBA: 10,686 SF
Typical Floor: 10,686 SF
Total Available: 0 SF
% Leased: 0%
Rent/SF/Yr: -



2024 Annual Spending (\$000s)	1 Mile	3 Mile	5 Mile
Total Specified Consumer Spending	\$1,972	\$14,540	\$28,442
Total Apparel	\$106	\$776	\$1,497
Women's Apparel	40	297	573
Men's Apparel	21	155	304
Girl's Apparel	7	50	95
Boy's Apparel	5	39	74
Infant Apparel	5	38	71
Footwear	27	198	379
Total Entertainment & Hobbies	\$347	\$2,500	\$4,833
Entertainment	56	335	574
Audio & Visual Equipment/Service	86	629	1,200
Reading Materials	2	20	44
Pets, Toys, & Hobbies	37	285	591
Personal Items	165	1,233	2,425
Total Food and Alcohol	\$474	\$3,577	\$7,129
Food At Home	297	2,177	4,202
Food Away From Home	160	1,258	2,609
Alcoholic Beverages	17	141	317
Total Household	\$335	\$2,491	\$4,904
House Maintenance & Repair	124	879	1,619
Household Equip & Furnishings	123	919	1,836
Household Operations	72	556	1,135
Housing Costs	16	137	313



© 2025 CoStar Group - Licensed to Carolina One Commercial Real Estate - 1223225

5/5/2025

1054 Edgewater Rd Pineville SC 29468.

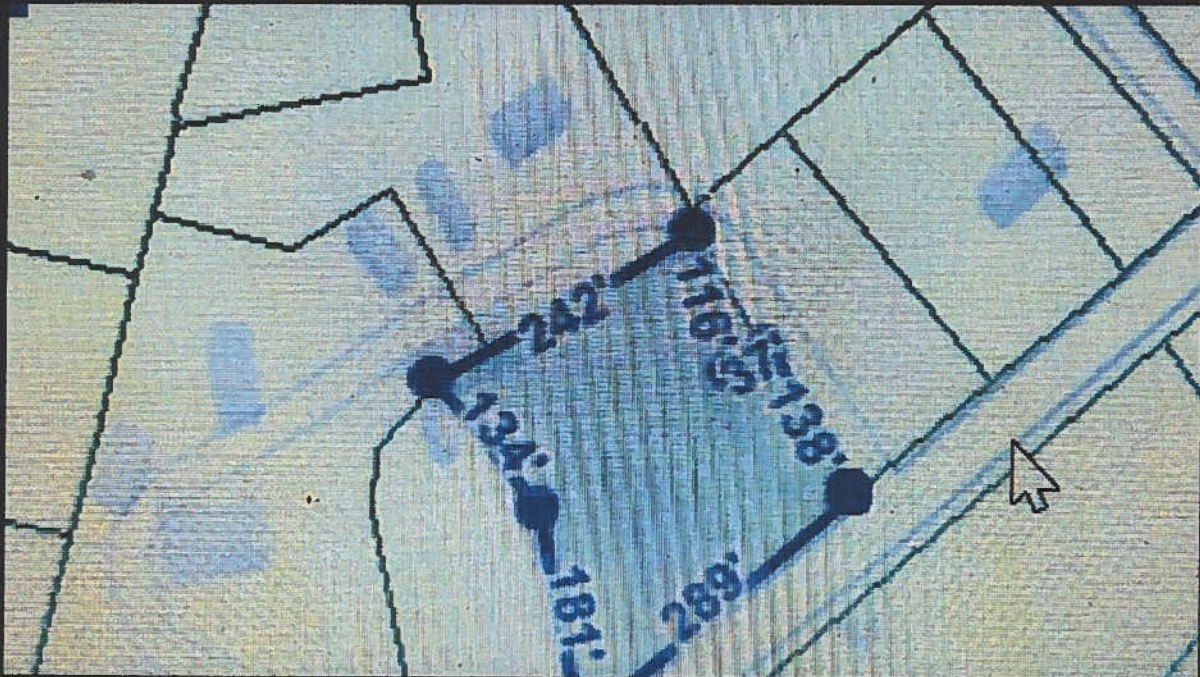

Sales and Marketing by:



Jacqui Swain
Real Estate Consultant

843.295.9484
Jacqui.swain@carolinaone.com
JacquiSellsCharleston.com
1530 Old Trolley Rd.
Summerville, SC 29485

Carolina One
Commercial Real Estate