

# Phase I Environmental Site Assessment

2824 Valley View Lane  
Farmers Branch, Texas 75234

EBI Project No. 039839-PR

Report Date: February 3, 2025  
Site Inspection Date: January 24, 2025



Prepared for:  
Ricochet Construction LLC  
4848 Lemmon Ave #100  
Dallas, TX 75234

Prepared by:



21 B Street  
Burlington, MA 01803  
ebiconsulting.com

**BUILDING VALUE  
SUSTAINABLY**

February 3, 2025

Mr. Dustin Doan  
Ricochet Construction LLC  
4848 Lemmon Ave #100  
Dallas, TX 75234

Subject: Phase I Environmental Site Assessment  
2824 Valley View Lane, Farmers Branch, Texas 75234  
EBI Project No. 039839-PR

Dear Mr. Doan:

Attached please find our Phase I Environmental Site Assessment (the report) for the above-mentioned asset (the Subject Property). During the survey and research, our surveyor met/spoke with agents representing the Subject Property, or agents of the owner, and reviewed the Subject Property and its history. The report was completed according to the terms and conditions authorized by you, the Client. This report has been completed in conformance with the ASTM Standard E1527-21 and the Standard Terms and Conditions for Third Party Due Diligence Services between Ricochet Construction, LLC and EnviroBusiness, Inc. signed January 13, 2025.

The purpose of this report is to acquire environmental information, observe the general condition and maintenance status of the Subject Property, to suggest remediation and/or maintenance practices considered customary for the Subject Property to continue in its current operation, compared to properties of similar age and condition, and to identify recognized environmental conditions in connection with the Subject Property described in this report.

Reliance on the report and the information contained herein shall mean (i) the report may be relied upon by a lender to be selected by Ricochet Construction LLC, in determining whether to make a loan evidenced by a note secured by the Subject Property ("the Mortgage Loan"); (ii) the report may be relied upon by any purchaser in determining whether to purchase the Mortgage Loan (but not the Subject Property) from that lender, or an interest in the Mortgage Loan or securities backed or secured by the Mortgage Loan, and any rating agency rating securities representing an interest in the Mortgage Loan or backed or secured by the Mortgage Loan; (iii) the report may be referred to in and included, in whole or in part, with materials offering for sale the Mortgage Loan or an interest in the Mortgage Loan or securities backed or secured by the Mortgage Loan; (iv) the report speaks only as of its date in the absence of a specific written update of the report signed and delivered by EBI Consulting.

There are no intended or unintended third party beneficiaries to this report, except as expressly stated herein.

EBI is an independent contractor, not an employee of either the issuer or the borrower, and its compensation was not based on the findings or recommendations made in the report or on the closing of any business transaction.



**BUILDING VALUE  
SUSTAINABLY**

21 B Street  
Burlington, MA 01803  
ebiconsulting.com

We declare that, to the best of our professional knowledge and belief, we meet the definition of Environmental Professional as defined in §312.10 of 40 CFR 312 and we have the specific qualifications based on education, training, and experience to assess a property of the nature, history, and setting of the Subject Property. We have developed and performed the all appropriate inquiries in conformance with the standards and practices set forth in 40 CFR Part 312.

Thank you very much for the opportunity to provide environmental consulting services to Ricochet Construction LLC. Should you have any questions or require additional information, please do not hesitate to contact the undersigned.

Respectfully submitted,  
EBI Consulting

Signature for Jonathan San Miguel  
Jonathan San Miguel / Project Scientist

Signature for Richard Stytzer  
Richard Stytzer / Program Manager  
rstytzer@ebiconsulting.com  
781.825.3032

## Environmental Assessment Summary

2824 Valley View Lane  
Farmers Branch, Texas, 75234

Site Size: 0.68 acre(s)  
Property Type: Office  
Building Size (SF): 5,974  
Assessor's Parcel Number(s): 65157443310200000

The following Environmental Assessment Summary Table presents our findings, conclusions and recommended actions for the Subject Property. Refer to [Section 1.0](#) for full discussions of EBI's findings, opinions, conclusions and recommended actions.

Report Section	No Further Action	REC	HREC	CREC	De Minimis	BER	Other	Recommended Action	Estimated Cost
<a href="#">2.4</a> <a href="#">Adjoining Properties</a>	✓								
<a href="#">4.1</a> <a href="#">Standard Environmental Records</a>	✓								
<a href="#">4.1.5</a> <a href="#">Vapor Migration</a>	✓								
<a href="#">4.2.1</a> <a href="#">Past Uses of Subject Property</a>	✓								
<a href="#">4.2.2</a> <a href="#">Past Uses of Adjoining and Surrounding Properties</a>	✓								
<a href="#">5.2.1</a> <a href="#">Hazardous Substances and Petroleum Products</a>	✓								
<a href="#">5.2.2</a> <a href="#">Waste Generation, Storage, and Disposal</a>	✓								
<a href="#">5.2.3</a> <a href="#">Underground Storage Tanks (USTs) &amp; Aboveground Storage Tanks (ASTs)</a>	✓								
<a href="#">5.2.4</a> <a href="#">Oil-Containing Equipment and Polychlorinated Biphenyls (PCBs)</a>	✓								



Report Section		No Further Action	REC	HREC	CREC	De Minimis	BER	Other	Recommended Action	Estimated Cost
5.3	<u>Additional Site Conditions</u>	✓								
7.1	<u>Asbestos-Containing Material (ACM)</u>						✓		Develop and implement an asbestos Operations and Maintenance (O&M) Plan	\$500
7.2	<u>Radon</u>	✓								
7.3	<u>Lead-Based Paint (LBP)</u>	✓								
7.4	<u>Lead in Drinking Water</u>	✓								

## Table of Contents

<b>1.0</b>	<b>Introduction</b>	<b>1</b>
1.1	Findings, Opinions and Conclusions	1
1.1.1	Data Gaps	2
1.2	Recommendations	2
<b>2.0</b>	<b>Subject Property Description</b>	<b>3</b>
2.1	Ownership and Location	3
2.2	Subject Property Improvements and Current Use	3
2.3	Municipal Services & Utilities	4
2.4	Adjoining Properties	4
2.5	Physical Setting	4
<b>3.0</b>	<b>User Provided Information</b>	<b>6</b>
<b>4.0</b>	<b>Records Review</b>	<b>7</b>
4.1	Standard Environmental Records	7
4.1.1	Unplottable Listings	13
4.1.2	Subject Property Listings	13
4.1.3	Adjoining and Surrounding Property Listings	13
4.1.4	Local Regulatory Agency Records	15
4.1.5	Vapor Migration	16
4.2	Historical Use	16
4.2.1	Past Uses of Subject Property	17
4.2.2	Past Uses of Adjoining and Surrounding Properties	18
4.2.3	Recorded Land Title Records	19
4.2.4	Property Tax Records	19
4.2.5	Environmental Liens and Activity and Use Limitations	19
4.2.6	Other Historical Records	19
<b>5.0</b>	<b>Subject Property Reconnaissance</b>	<b>20</b>
5.1	Methodology and Limiting Conditions	20
5.2	Site Reconnaissance Findings	20
5.2.1	Hazardous Substances and Petroleum Products	21
5.2.1.1	Hazardous Substances and Petroleum Products (Identified Uses)	21
5.2.1.2	Hazardous Substances and Petroleum Products (Unidentified Uses)	22

5.2.1.3	Unidentified Substances Containers .....	22
5.2.2	Waste Generation, Storage, and Disposal .....	22
5.2.3	Underground Storage Tanks (USTs) & Aboveground Storage Tanks (ASTs) .....	22
5.2.3.1	Existing Storage Tanks .....	22
5.2.3.2	Former Storage Tanks .....	22
5.2.4	Oil-Containing Equipment and Polychlorinated Biphenyls (PCBs) .....	23
5.3	Additional Site Conditions .....	23
5.3.1	Interior Drains, Trenches, or Sumps .....	23
5.3.2	Interior Stains or Corrosion .....	23
5.3.3	Unusual Odors .....	23
5.3.4	Interior Pools of Liquid .....	23
5.3.5	Stained Soil or Pavement .....	23
5.3.6	Stressed Vegetation .....	23
5.3.7	Indications of Solid Waste Disposal .....	24
5.3.8	Exterior Pits, Ponds or Lagoons .....	24
5.3.9	Wastewater or Stormwater Discharge/Disposal .....	24
5.3.10	Oil-Water Separators or Clarifiers .....	24
5.3.11	Septic Systems or Cesspools .....	24
5.3.12	Wells (Drinking Water Wells, Monitoring Wells, Agricultural/Irrigation Wells, or Process Water Wells) .....	24
5.3.13	Petroleum or Natural Gas Pipelines/Easements .....	24
6.0	Interviews .....	25
7.0	Conditions Outside the Scope of ASTM Practice .....	26
7.1	Asbestos-Containing Material (ACM) .....	26
7.2	Radon .....	27
7.3	Lead-Based Paint (LBP) .....	27
7.4	Lead in Drinking Water .....	28
8.0	Purpose And Scope .....	29
8.1	Purpose .....	29
8.2	Scope-of-Services .....	29
8.3	Assumptions, Limitations and Exceptions .....	30
8.4	Special Terms and Conditions .....	32
9.0	References .....	33
10.0	Terminology .....	34

**Appendix A - Photographs**

**Appendix B - Figures**

**Appendix C - Pre-Survey Questionnaire and Other Relevant Documentation**

**Appendix D - Professional Qualifications**

**Appendix E - Regulatory Database Report**

**Appendix F - Historical Documentation**

DRAFT

## 1.0 Introduction

At the request of Ricochet Construction LLC, EBI has performed a Phase I Environmental Site Assessment (ESA) of the property located at 2824 Valley View Lane in Farmers Branch, Texas, herein referred to as the Subject Property. The main objective of this ESA was to identify *recognized environmental conditions* in connection with the Subject Property, defined in ASTM Practice E1527-21 as (1) the presence of hazardous substances or petroleum products in, on, or at the Subject Property due to a release to the environment; (2) the likely presence of hazardous substances or petroleum products in, on, or at the Subject Property due to a release or likely release to the environment; or (3) the presence of hazardous substances or petroleum products in, on, or at the Subject Property under conditions that pose a material threat of a future release to the environment. This ESA also includes a preliminary evaluation of certain potential environmental conditions that are outside the scope of ASTM Practice E1527-21.

### 1.1 Findings, Opinions and Conclusions

EBI has performed this Phase I Environmental Site Assessment in conformance with the scope and limitations of ASTM Standard E1527-21 of the property located at 2824 Valley View Lane in Farmers Branch, Texas. Any exceptions to, or deletions from, this practice are described in [Section 8.0](#) of this report.

This assessment has identified no evidence of *recognized environmental conditions (RECs)*, *controlled recognized environmental conditions (CRECs)*, *historical recognized environmental conditions (HRECs)*, or *de minimis conditions* in connection with the Subject Property.

The following *business environmental risk (BER)* was identified in connection with the Subject Property:

- Based on the original date of construction of the Subject Property building, EBI conducted a limited visual screening survey for the presence of suspect asbestos-containing materials (ACM) at the Subject Property. EBI identified friable suspect ACM in the form of sheetrock/joint compound composite material and acoustical ceiling tiles and non-friable suspect ACM in the form of resilient flooring and associated mastic, various construction mastics, wallboard, caulking and roofing materials. These materials were observed to be undamaged and in good condition at the time of assessment. Please note that this survey was limited to visual observations of accessible areas and that the scope of work for this assessment did not include the collection and laboratory analysis of bulk samples of undamaged suspect ACM. Additional suspect ACM may be present in inaccessible areas, including, but not limited to, roofs, pipe chases behind solid walls and ceilings, concealed floor coverings, and the interior of machinery or equipment, or water and sewer systems. Based on the condition of suspect ACM, these materials do not currently pose a significant environmental threat to the occupants of the Subject Property. Suspect ACM do not present a problem when maintained in good condition. However, additional sampling, removal, and disposal arrangements may be necessary should building construction or renovation activities be conducted. EBI was provided with a Asbestos letters dated August 4 and 5, 2002 stating that an asbestos inspection was prepared and preformed by a James Scales (CHMM, CES) of Environmental Compliance Group, Inc. on July 31, 2002 at the Subject Property. The letters stated that a total of 30 samples of suspect ACM were collected for laboratory analysis by polarized light microscopy (PLM). Tested materials included sheet flooring, ceiling tiles, and wall plaster and where collected from various

sections of the building. the letter stated that all 30 samples tested negative for asbestos. It was unknown if this asbestos survey was a comprehensive survey or just a survey within the areas of the building that were scheduled for renovation at that time. Asbestos is a business environmental risk (BER) and is not considered a recognized environmental condition (REC).

### **1.1.1 Data Gaps**

Any data gaps identified herein, as defined by ASTM Practice E1527-21 § 3.2.19 and 3.2.78, are not considered to have significantly affected the ability to identify recognized environmental conditions in connection with the Subject Property and do not alter the conclusions of this report except for any significant data gaps discussed below.

No significant data gaps were identified for the Subject Property.

## **1.2 Recommendations**

Based upon the findings of this investigation, EBI offers the following:

- EBI recommends the development and implementation of an Asbestos Operations and Maintenance (O&M) Plan for the Subject Property. This O&M Plan provides the procedures and guidelines that, when used during facility cleaning, maintenance, and general operations, will minimize human exposure to asbestos fibers and minimize release of asbestos fibers to the environment. This O&M Plan is a long-term management approach. Estimated cost: \$500. EBI additionally recommends that a comprehensive asbestos inspection be conducted prior to significant renovation or demolition of the building.

## 2.0 Subject Property Description

### 2.1 Ownership and Location

[Figure 1](#) depicts the location of the Subject Property on a street map of Farmers Branch, Texas. [Figure 2](#) depicts the location of the Subject Property on the United States Geological Survey (USGS) 7.5 Minute Topographic Quadrangle. [Figure 3](#) depicts the configuration of the Subject Property and adjoining properties.

Item	Subject Property Description
Address	2824 Valley View Lane Farmers Branch, Texas 75234
County	Dallas County
Relative Location	Southwest quadrant of the intersection of Red Hawk Drive and Valley View Lane
Current Owner	2824 Valley View LLC
Primary Land Use	Office
Current Occupant(s)	Vacant
Number of Parcels	One
Tax ID / Parcel #(s)	65157443310200000
Parcel Configuration	Irregular-shaped
Subject Property Acreage	0.68

### 2.2 Subject Property Improvements and Current Use

The Subject Property is currently improved with one, single-story vacant office building located on the west-central portion of the Subject Property. A paved parking area is located on the eastern portion of the Subject Property with limited landscaping around the building. The existing structure is reported to have been constructed circa 1968.

#### ***Subject Property Improvements***

Address	Floors	Basement	Area (SF)	DOC	DOR	Lot Size (Acres)
2824 Valley View Lane	One	No	5,974	circa 1968	N/A	0.68
SF: Square Feet DOC: Date of Construction DOR: Date of Renovation						

## 2.3 Municipal Services & Utilities

The Subject Property is serviced by the following municipal services and utilities:

Utility	Provider/Source
Potable Water Supply	Farmers Branch Public Works
Sewage Disposal System	Farmers Branch Public Works
Electrical Service	Oncor
Natural Gas Service	Atmos
Oil Service	Not provided
Heating/Cooling Systems	Split-system with natural gas-fired furnace
Emergency Power	N/A

## 2.4 Adjoining Properties

Property use in the vicinity of the Subject Property is primarily characterized by residential and retail/commercial development.

Direction	Description
North	Valley View Lane, beyond which is a multi-tenant commercial building (2815 Valley View Ln) and a multi-tenant commercial building occupied by a Dry Cleaners and Auto Zone (2825 Valley View Ln Suite 304, 2825 Valley View Ln Suite 300).
South	The Subject Property is bound to the south by Avena Townhomes, a multi-family residential housing complex (12895 Raven Way).
East	Red Hawk Drive, beyond which is a multi-tenant commercial strip center with multiple tenants (Farmers Branch Shopping Center).
West	The Subject Property is bound to the west by a Valley View Dental (2800 Valley View Lane) and single-family residential.

No visual evidence of adverse environmental conditions was observed during the survey of the adjoining properties, with the exception of a dry cleaners located on the northern adjoining property, across Valley View Lane. See Section 4.1.3 for more discussion on this adjacent site and additional surrounding properties identified on regulatory databases.

## 2.5 Physical Setting

Topography	
Setting	Description
Elevation	Approximately 503 feet above mean sea level (msl)
General Topography	Relatively flat



Topography	
Setting	Description
Slope	Gently sloping
General Slope of Surrounding Area	Southwest

Geology and Soils	
Setting	Description
Bedrock	No bedrock outcroppings observed.
Geologic Formation/ Physiographic Province	Information concerning the geology of the Subject Property was obtained from the USGS Ground Water Atlas of the United States, Texas region (1996). The Subject Property is located within the Coastal Plain physiographic province, which is characterized by areas of low relief and consists of alternating and inter-fingering beds of clay, silt, sand, and gravel. The sequence is generally wedge-shaped and dips and thickens toward the Gulf of Mexico.
Soil Classification/ Type	Houston Black, series consists of very deep, moderately well drained, very slowly permeable soils that formed in clayey residuum derived from calcareous mudstone of Cretaceous Age. These nearly level to moderately sloping soils occur on interfluvial and side slopes on upland ridges, slopes are mainly 1 to 3 percent but range from 0 to 8 percent. Mean annual precipitation is about 889 mm (35 in) and the mean annual air temperature is about 20.6 degrees C (69 degrees F).

Hydrogeology and Hydrology	
Setting	Description
Nearest Body of Water/Distance	Rawhide Creek, approximately 0.16 miles to the north/northwest; this creek drains into Elm Fork Trinity lake, approximately 2.91 miles to the southwest.
Estimated Depth to Groundwater	Groundwater depths and flow gradients are best evaluated by a subsurface investigation involving the installation of at least three groundwater monitoring wells and precise measurements of hydrostatic pressure. Monitoring wells were not observed on the Subject Property.
Anticipated Groundwater Flow Direction	West-Southwest

### 3.0 User Provided Information

The following section summarizes information provided by the User with regard to this Phase I Environmental Site Assessment. Additionally, a User Questionnaire was forwarded to the designated Client contact. The User Questionnaire has been completed and returned to our offices. The information requested in the User Questionnaire is intended to assist in gathering information that may be material to identifying recognized environmental conditions in connection with the Subject Property. Relevant documentation referenced below is presented in the [Pre-Survey Questionnaire and Other Relevant Documentation](#) Appendix.

Type of Information	User Provided	Issue Identified	Comments
Title Records	No	NA	
Environmental Liens or Activity and Use Limitations	No	NA	
Specialized Knowledge	No	No	
Commonly Known or Reasonably Ascertainable Information	No	No	
Valuation Reduction for Environmental Issues	No	NA	
Previous Reports	No	No	
User Provided Documentation	Yes	No	The User provided contact information for the Subject Property owner, manager and/or occupants.
Reason for Performing the Phase I	Yes		In connection with a real estate transaction.
ASTM User Questionnaire	Yes	No	

## 4.0 Records Review

### 4.1 Standard Environmental Records

A review of standard environmental databases maintained by Federal, state, and tribal offices was completed through Environmental Risk Information Services (ERIS). The databases were searched for properties with reported environmental conditions located within approximate minimum search distances as specified by ASTM Standard E1527-21, by using geocoding information that identified the coordinates of the properties in the databases or by checking the street addresses of practically reviewable non-geocoded “orphan” properties within the same zip code. The database report is presented in the [Regulatory Database Report](#) Appendix.

It should be noted that plotted locations of listed sites are not always accurate. With regard to listings that are determined or suspected to be inaccurate, based on information from other sources such as direct observation or consultation with individuals familiar with the property, EBI uses the best available data when evaluating the location of listed sites discussed below.

The following table provides a summary of the findings of the environmental database report. Specific properties identified within the database report are further discussed in the sections below. Properties that are identified within the database report that are not discussed further in the sections below are not considered to be a concern to the Subject Property based on one or more of the following rationale(s): absence of reported releases, current regulatory status, distance, presumed hydrogeologic gradient and/or nature/extent of contamination.

#### Regulatory Report Summary

Database	Search Radius	Target Property	Within 0.12mi	0.12mi to 0.25mi	0.25mi to 0.50mi	0.50mi to 1.00mi	Total
NPL	1.0	0	0	0	0	0	0
PROPOSED NPL	1.0	0	0	0	0	0	0
DELETED NPL	0.5	0	0	0	0	-	0
SEMS	0.5	0	0	0	0	-	0
ODI	0.5	0	0	0	0	-	0
SEMS ARCHIVE	0.5	0	0	0	0	-	0
CERCLIS	0.5	0	0	0	0	-	0
IODI	0.5	0	0	0	0	-	0
CERCLIS NFRAP	0.5	0	0	0	0	-	0

Database	Search Radius	Target Property	Within 0.12mi	0.12mi to 0.25mi	0.25mi to 0.50mi	0.50mi to 1.00mi	Total
CERCLIS LIENS	0.02	0	-	-	-	-	0
RCRA CORRACTS	1.0	0	0	0	0	1	1
RCRA TSD	0.5	0	0	0	0	-	0
RCRA LQG	0.25	0	0	0	-	-	0
RCRA SQG	0.25	0	0	1	-	-	1
RCRA VSQG	0.25	0	0	2	-	-	2
RCRA NON GEN	0.25	0	1	2	-	-	3
RCRA CONTROLS	0.5	0	0	0	0	-	0
FED ENG	0.5	0	0	0	0	-	0
FED INST	0.5	0	0	0	0	-	0
LUCIS	0.5	0	0	0	0	-	0
NPL IC	0.5	0	0	0	0	-	0
ERNS 1982 TO 1986	0.02	0	-	-	-	-	0
ERNS 1987 TO 1989	0.02	0	-	-	-	-	0
ERNS	0.02	0	-	-	-	-	0
FED BROWNFIELDS	0.5	0	0	0	1	-	1
FEMA UST	0.25	0	0	0	-	-	0
FRP	0.25	0	0	0	-	-	0
DELISTED FRP	0.25	0	0	0	-	-	0
HIST GAS STATIONS	0.25	0	0	0	-	-	0
REFN	0.25	0	0	0	-	-	0
BULK TERMINAL	0.25	0	0	0	-	-	0
SEMS LIEN	0.02	0	-	-	-	-	0

Database	Search Radius	Target Property	Within 0.12mi	0.12mi to 0.25mi	0.25mi to 0.50mi	0.50mi to 1.00mi	Total
SUPERFUND ROD	1.0	0	0	0	0	0	0
DOE FUSRAP	1.0	0	0	0	0	0	0
SUPERFUND	1.0	0	0	0	0	0	0
SHWS	1.0	0	0	0	0	0	0
SDA	1.0	0	0	0	0	3	3
DELISTED SHWS	1.0	0	0	0	0	0	0
SWF/LF	0.5	0	0	0	0	-	0
CLI	0.5	0	0	0	0	-	0
HGAC CLI	0.5	0	0	0	0	-	0
AACOG CLI	0.5	0	0	0	0	-	0
IHW	0.25	0	0	0	-	-	0
IHW RECEIVER	0.5	0	0	0	0	-	0
RWS	0.5	0	0	0	0	-	0
LPST	0.5	0	1	2	0	-	3
DELISTED LST	0.5	0	0	0	0	-	0
UST	0.25	0	1	3	-	-	4
AST	0.25	0	0	0	-	-	0
PST	0.25	0	0	0	-	-	0
HIST TANK	0.25	0	0	0	-	-	0
UST AUSTIN	0.25	0	0	0	-	-	0
PETROL CAVERN	0.25	0	0	0	-	-	0
DTNK	0.25	0	0	0	-	-	0
AUL	0.5	0	2	0	0	-	2
VCP	0.5	0	2	1	0	-	3
VCP RRC	0.5	0	0	0	0	-	0
OP CLEANUP	0.5	0	0	0	0	-	0

Database	Search Radius	Target Property	Within 0.12mi	0.12mi to 0.25mi	0.25mi to 0.50mi	0.50mi to 1.00mi	Total
IOP	0.5	0	0	1	0	-	1
BROWNFIELD	0.5	0	0	0	0	-	0
BROWN RRC	0.5	0	0	0	0	-	0
MSD	0.5	1	0	0	0	-	1
INDIAN LUST	0.5	0	0	0	0	-	0
INDIAN UST	0.25	0	0	0	-	-	0
DELISTED INDIAN LST	0.5	0	0	0	0	-	0
DELISTED INDIAN UST	0.25	0	0	0	-	-	0
FINDS/FRS	0.02	0	-	-	-	-	0
TRIS	0.02	0	-	-	-	-	0
PFAS NPL	0.5	0	0	0	0	-	0
PFAS FED SITES	0.5	0	0	0	0	-	0
PFAS SSEHRI	0.5	0	0	0	0	-	0
PFAS ERNS	0.5	0	0	0	0	-	0
PFAS NPDES	0.5	0	0	0	0	-	0
PFAS TRI	0.5	0	0	0	0	-	0
PFAS WATER	0.5	0	0	0	0	-	0
PFAS TSCA	0.5	0	0	0	0	-	0
PFAS E-MANIFEST	0.5	0	0	0	0	-	0
PFAS IND	0.5	0	0	0	0	-	0
HMIRS	0.125	0	0	-	-	-	0
NCDL	0.125	0	0	-	-	-	0
TSCA	0.125	0	0	-	-	-	0

Database	Search Radius	Target Property	Within 0.12mi	0.12mi to 0.25mi	0.25mi to 0.50mi	0.50mi to 1.00mi	Total
HIST TSCA	0.125	0	0	-	-	-	0
FTTS ADMIN	0.02	0	-	-	-	-	0
FTTS INSP	0.02	0	-	-	-	-	0
PRP	0.02	0	-	-	-	-	0
SCRD DRYCLEANER	0.5	0	0	0	0	-	0
ICIS	0.02	0	-	-	-	-	0
FED DRYCLEANERS	0.25	0	1	0	-	-	1
DELISTED FED DRY	0.25	0	0	0	-	-	0
FUDS	1.0	0	0	0	0	0	0
FUDS MRS	1.0	0	0	0	0	0	0
FORMER NIKE	1.0	0	0	0	0	0	0
PIPELINE INCIDENT	0.02	0	-	-	-	-	0
MLTS	0.02	0	-	-	-	-	0
HIST MLTS	0.02	0	-	-	-	-	0
MINES	0.25	0	0	0	-	-	0
SMCRA	1.0	0	0	0	0	0	0
MRDS	1.0	0	0	0	0	0	0
LM SITES	1.0	0	0	0	0	0	0
ALT FUELS	0.25	0	0	0	-	-	0
CONSENT DECREES	0.25	0	0	0	-	-	0
AFS	0.02	0	-	-	-	-	0
SSTS	0.25	0	0	0	-	-	0
PCBT	0.5	0	0	0	0	-	0
PCB	0.5	0	0	0	0	-	0
POWER PLANTS	0.125	0	0	-	-	-	0

Database	Search Radius	Target Property	Within 0.12mi	0.12mi to 0.25mi	0.25mi to 0.50mi	0.50mi to 1.00mi	Total
OSC RESPONSE	0.125	0	0	-	-	-	0
PFAS GHG	0.5	0	0	0	0	-	0
PRIORITY CLEAN	0.5	0	0	1	0	-	1
DRYCLEANERS	0.25	0	2	3	-	-	5
DELISTED DRYCLEANERS	0.25	0	0	0	-	-	0
GWCC	0.125	0	3	-	-	-	3
GWCC HIST	0.125	0	2	-	-	-	2
APAR	0.5	0	2	1	0	-	3
SPILLS	0.125	0	0	-	-	-	0
IHW CORRACTION	1.0	0	0	1	0	3	4
PFAS	0.5	0	0	0	0	-	0
LAND APPL	0.25	0	0	0	-	-	0
NOV	0.25	0	2	1	-	-	3
NOE	0.25	0	0	0	-	-	0
LIENS	0.02	0	-	-	-	-	0
ORD	0.25	0	0	1	-	-	1
HIST RCRA NONRCRA	0.5	0	2	3	1	-	6
RTOL	0.25	0	0	0	-	-	0
UIC	0.25	0	0	1	-	-	1
IHW GENERATOR	0.125	0	2	-	-	-	2
IHW TRANSPORT	0.125	0	0	-	-	-	0
AIR PERMITS	0.25	0	0	0	-	-	0
EMISSIONS	0.25	0	0	0	-	-	0



Database	Search Radius	Target Property	Within 0.12mi	0.12mi to 0.25mi	0.25mi to 0.50mi	0.50mi to 1.00mi	Total
TIER 2	0.125	0	0	-	-	-	0
EDWARDS AQUIFER	0.02	0	-	-	-	-	0

#### 4.1.1 Unplottable Listings

The database report identified three “unplottable sites.” Unplottable sites are those facilities that could not be automatically mapped or geocoded due to inadequate location information. EBI attempted to locate these facilities via vehicular reconnaissance and interviews with personnel familiar with the area. Based on this research, EBI did not identify listed unplottable sites within the approximate minimum search distances.

#### 4.1.2 Subject Property Listings

The Subject Property was not identified in the regulatory databases searched. However, the adjacent property MSD listing was mis-plotted at the Subject Property. See Section 4.1.3 for more discussion.

#### 4.1.3 Adjoining and Surrounding Property Listings

Adjoining property and surrounding property listings of note within the ASTM-specified radii are discussed below:

Site Name	Database	Address	Dist(ft) / Dir	Gradient	Comments
JOSEY LANE	MSD	12895 12879 & 12895 JOSEY LANE 2900 VALLEY VIEW LANE AND 2 & 3 JOSEY LANE, FARMERS BRANCH, TX,	Adjacent / E and SE	Cross	See below for more discussion
Discount Cleaners	Drycleaners, APAR, AUL, GWCC, VCP	2900 Valley View Ln Suite 230, 12895 Josey Ln	Adjacent / E and SE	Cross	See below for more discussion

Site Name	Database	Address	Dist(ft) / Dir	Gradient	Comments
Dry Clean City	Drycleaners, NOV	2825 Valley View Ln Ste 304	adjacent across Valley View Lane / NNE	Up	Registered in the TCEQ drycleaners database since 2013. In 2014, reported the use of PERC in their daily activates. On 5/07/2019, issued a notice of violation regarding failure to submit an annual registration for a dry-cleaning facility; violation was resolved on 6/25/2019. No releases identified.
Country Club Cleaners	Drycleaners, APAR, UIC, HIST RCRA NonRCRA, Priority Clean, VCP	13260 Josey Ln	1,074 ft / ENE	Cross	Notification date is unclear but is assumed to have been between 2000 - 2002 Contamination: Chlorinated solvents Media impacted: Groundwater Status: Monitoring remains active Date of Completion: N/A According to documents obtained, the southernmost chlorinated solvent concentrations were below TCEQ action levels according to the URS groundwater sampling report.
Shell Service Sta-Farmers	LPST	13297 Josey Ln	635 ft / NE	Cross	Notification date: 02/01/1999 Contamination: Benzene Media impacted: Groundwater Status: Tanks removed, site closed Closure date: 4/11/2000
Mobil SS 12FED, Five Stars Convenience	LPST	2904 Valley View Ln	942 ft / E	Cross	Notification date: 07/15/1991 Contamination: unclear Media Impacted: Groundwater Status: Closed Closure date: 02/28/1999

Below is information obtained from the review of prior reports associated with the east and southeast-adjacent property provided by the Texas Commission on Environmental Quality (TCEQ). In 2014, W&M Environmental Group, Inc (W&M) conducted a Phase I on the east-and southeast-adjacent multi-tenant strip center property known as Valley View Strip Center. This adjacent facility was 6.856 acres in size and consisted of two contiguous parcels addressed as 2900 Valley View Lane (VCP #2707) and 12895 Josey Lane (VCP #2708). It was documented that one of the suites was historically occupied by Discount Cleaners from 1991-2008. In their years of operation, the regulatory database identified the use of perchloroethylene (PERC) being used by the tenant from years 2004-2006. In August of 2015, W&M returned to the facility and preformed a Phase II subsurface investigation by drilling five monitoring wells throughout the western portion of the adjoining property. Test results showed above standard concentrations of tetrachloroethene (PCE) and trichloroethene (TCE). The adjoining property was admitted into the Voluntary Cleanup Program (VCP) as two separate parcels (2900 Valley View Lane - VCP #2707; and 12895 Josey Lane - VCP #2708). Discount Cleaners historically resided on the eastern most portion of the second parcel facing Josey Lane (approximately 555 feet from Subject Property). Although all five monitoring wells tested above standard concentration levels for PCE and TCE, the horizontal extent of volatile organic compounds (VOCs) in groundwater had not been defined and therefore, the extent of the plume was undefined. Additionally, W&M conducted a visual survey within 500 feet of the site boundaries; no water supply wells or other sensitive receptors were identified during said survey. It was reported that the affected groundwater bearing unit was a shallow perched zone separated from the underlying Trinity Aquifer.

The TCEQ certified the Municipal Setting Designation (MSD) for the adjacent property (identified as MSD No. 361) on April 27, 2018. Groundwater was documented to flow to the west-southwest and south across this adjacent property, away from the Subject Property. Groundwater plume maps indicated that the impacted groundwater was located over at least 150 feet southeast of the Subject Property as the closest groundwater well to the Subject Property, MW-08, exhibited no elevated concentrations of the chemicals of concern (COC) above the adjusted PCLs associated with the MSD. It was reported that no COCs in soil or groundwater at the adjacent facility exceed the MSD adjusted protective concentration levels (PCLs); therefore, no additional response actions were necessary. A Final Certificate of Completion for residential land use standards was issued with this adjacent site on August 2, 2019. Response actions performed in the VCP will rely upon non-permanent institutional controls restricting groundwater use. As such, based on the regulatory status, and the sampling and mapping results, this adjacent property is not a REC to the Subject Property at this time.

The above-listed and remaining identified adjoining and/or surrounding Federal, State and Tribal Agency Database listings are not considered an environmental concern to the Subject Property based on one or more of the following rationale: absence of reported releases, regulatory status, presumed hydrogeologic gradient relative to the Subject Property and/or nature/extent of contamination.

#### **4.1.4 Local Regulatory Agency Records**

Local municipal offices consulted during the completion of this assessment included the following:

Agency	Available Files Reviewed	Issue Identified	Comments
City Farmers Branch	No	No	EBI received a response from the City of Farmers Branch and was informed that there are no documents, violations, or concerns logged in their database for the Subject Property.
City Fire Department	No	No	EBI received a response from the City of Farmers Branch and was informed that there are no documents, violations, or concerns logged in their database for the Subject Property.
Texas Commission on Environmental Quality (TCEQ)	No	No	EBI received a response from the TCEQ and was informed that there are no documents, violations, or concerns logged in their database for the Subject Property. See Section 4.1.3 for more discussion on adjacent properties.

#### 4.1.5 Vapor Migration

EBI conducted a vapor migration screening survey of the Subject Property. EBI's site observations and review of the environmental database report (cited in the [Standard Environmental Records](#) Section) did not identify any conditions on the Subject Property or on adjoining properties that would indicate a REC relative to vapor migration exists at the Subject Property.

This vapor migration screening was conducted in accordance with ASTM E1527-21 and is not intended to satisfy the requirements of ASTM E2600-22. The scope of this screening was limited to visual observations and review of the environmental database report and did not include the collection and laboratory analysis of air samples to confirm the presence of airborne contaminants by vapor intrusion.

## 4.2 Historical Use

EBI attempted to determine the history of the Subject Property dating back to 1940 or first developed use. It should be noted that a data failure occurred per Section 8.3.6 of ASTM Standard E1527-21. Specifically, EBI attempted to review previous reports, historical aerial photographs, city directories, fire insurance maps, and topographic maps, and conducted interviews. It should be noted that EBI could only identify records back to 1942. However, based on the information obtained, it appears that the Subject Property was undeveloped prior to construction of the existing improvements. Therefore, this data failure is not considered a significant data gap. The following table summarizes the historical records that were available for review for the Subject Property, adjoining properties, and surrounding properties.

Year	Aerial Photographs	Historical Topographic Maps	Fire Insurance Maps	City Directories	Other
Not Available			✓		✓
Pre-1940s		1925, 1931			
1940s	1942				
1950s	1950, 1958	1959			
1960s	1968	1968		1961, 1966	
1970s	1972	1973		1970, 1975	
1980s	1981	1981		1980, 1985	
1990s	1990, 1995			1991, 1997	
2000s	2004, 2005, 2006, 2008			2000, 2003, 2008	
2010s	2010, 2012, 2014, 2016, 2018	2016, 2019		2011, 2016	
2020s	2020, 2022, 2023			2020, 2023	

#### 4.2.1 Past Uses of Subject Property

Based on User provided information and a review of available records including aerial photographs, topographic maps, city directories, and fire insurance maps, the previous uses of the Subject Property are described in the tables below in intervals where meaningful property changes were noted.

##### Maps, Aerial Photographs, Other Records

Date	Description	Historical Source
1942-1958	The Subject Property appears to be undeveloped land	Aerial Photographs Topographic Maps
1968 - 2006	The Subject Property appears to be developed with the current site improvements including the building and parking areas.	Aerial Photographs Topographic Maps City Directories
2008- present	The Subject Property appears to be developed with multi-tenant structure with parking area.	Aerial Photographs Topographic Maps City Directories

### City Directories

Year	Subject Property Listings
1942-1961	No listings for Subject Property address or street
1966	Farmers Branch CMRC, KM Collins Realtr, Richdson Svngs Assn
1970-2020	Multi tenants, commercial office space
2023	Aioldi Assoc of Dallas, B4 Realty, Liberty Business Exchange, Robert M Howerton Accounting
2024-present	Vacant

The review of historical records did not identify environmentally significant conditions on the Subject Property.

### 4.2.2 Past Uses of Adjoining and Surrounding Properties

Based on a review of available records including aerial photographs, topographic maps, city directories, and fire insurance maps, the previous uses of the adjoining and surrounding properties are described in the tables below.

#### Maps, Aerial Photographs, Other Records

Date	Description	Historical Source
1925-1958	Adjoining properties appear to be undeveloped land with a local road that traverse east to west	Aerial Photographs Topographic Maps
1959-1973	Adjoining properties appear to be developed with a large rectangular commercial structure to the east, a single commercial building to the north across a primary road, and residential development to the west.	Aerial Photographs Topographic Maps City Directory
1981- present	Additional commercial development to the north and northeast.	Aerial Photographs Topographic Maps City Directory

### City Directories

Year	Adjoining and Surrounding Property Listings
Pre 1965	No listings for surrounding streets
1966-1970	Numerous commercial tenants (Valley View Lane)
1970-1991	Numerous commercial tenants in adjacent strip centers, Discount Cleaners (12895 Josey Lane)

Year	Adjoining and Surrounding Property Listings
1997-2003	Numerous commercial tenants in adjacent strip centers, Discount Cleaners, D Cleaners (12895 Josey Lane)
2003-2008	Numerous commercial tenants in adjacent strip centers, Discount Cleaners, (12895 Josey Lane), Country Club Cleaners (13260 Josey Ln)
2011-2016	Numerous commercial tenants in adjacent strip centers, Country Club Cleaners (13260 Josey Ln)
2016-2023	Numerous commercial tenants in adjacent strip centers, Country Club Cleaners (13260 Josey Ln), Dry Clean City (2825 Valley View Ln)
2023- to present	Numerous commercial tenants in adjacent strip centers, Dry Clean City (2825 Valley View Ln)

Steady expansion of commercial development began in the late 1960s and early 1970s. Commercial development dominates the areas north and east of the Subject Property. Historical records will show the presence of dry cleaners on adjacent and surrounding properties. See Section 4.1.3 for more discussion.

#### **4.2.3 Recorded Land Title Records**

Land title records provide information on previous ownership of a property. Typically, deeds signifying transfer of a land parcel are recorded in county files and can be researched to determine the identity of past owners. A "chain of title" is a continuous record of ownership for a specific parcel. A 50-year chain of title search was not included in the scope of work for this assessment.

#### **4.2.4 Property Tax Records**

The property card for the Subject Property was obtained at the City of Dallas Assessor's Office. The property card identifies the current owner as 2824 Valley View LLC, which acquired the Subject Property in 2018. Dallas Assessor's Office records indicate that the existing building was constructed in 1973; however, based on aerial photographs, the Subject Property building was constructed circa 1968. A listing of the former Subject Property owners was not available for review.

#### **4.2.5 Environmental Liens and Activity and Use Limitations**

A search for Environmental Liens and Activity and Use Limitations was not included in the scope of this assessment.

#### **4.2.6 Other Historical Records**

No other historical records were researched as part of this assessment. Refer to [Section 6.0](#) for a discussion of interviews conducted as part of this assessment.

## 5.0 Subject Property Reconnaissance

The Subject Property reconnaissance was conducted by Jonathan San Miguel EBI Field Assessor, on January 24, 2025. Mr. Jonathan San Miguel was accompanied by and interviewed Matthew Rosenfeld, the Broker of the property.

### 5.1 Methodology and Limiting Conditions

The Subject Property reconnaissance consisted of visual and/or physical observations of the Subject Property and improvements, adjoining properties as viewed from the Subject Property boundaries, and the surrounding area based on visual observations made from adjacent public thoroughfares. Unimproved portions of the Subject Property were observed along the perimeter and in a general grid pattern in safely accessible areas. Building exteriors were observed along the perimeter from the ground, unless described otherwise. Building interiors were observed as they were made safely accessible, unless described otherwise.

Weather	Sunny
Temperature	50°F
Areas Observed	Representative common areas, mechanical spaces, exteriors along the perimeter
Inaccessible Areas	N/A
Reason for Exclusion of Inaccessible Areas	N/A

There were no significant portions of the Subject Property that were inaccessible or excluded from this survey.

### 5.2 Site Reconnaissance Findings

The following is a summary of visual and/or physical observations of the Subject Property on the day of the site visit. Photographs of pertinent Subject Property features are presented in the [PHOTOGRAPHS](#) Appendix.

Feature or Condition	Identified on Subject Property	Concern Identified
Hazardous Substances and Petroleum Products	Yes	No
Waste Generation, Storage, and Disposal	Yes	No
Underground Storage Tanks & Aboveground Storage Tanks	No	No
Oil-Containing Equipment and Polychlorinated Biphenyls (PCBs)	No	No
Interior Drains, Trenches, or Sumps	No	No



Feature or Condition	Identified on Subject Property	Concern Identified
Interior Stains or Corrosion	No	No
Unusual Odors	No	No
Stained Soil or Pavement	No	No
Stressed Vegetation	No	No
Indications of Solid Waste Disposal	Yes	No
Exterior Pits, Ponds, or Lagoons	No	No
Wastewater or Stormwater Discharge/Disposal	Yes	No
Oil-Water Separators or Clarifiers	No	No
Septic Systems or Cesspools	No	No
Wells (Drinking Water Wells, Monitoring Wells, Agricultural/Irrigation Wells, or Process Water Wells)	No	No
Petroleum or Natural Gas Pipelines/Easements	No	No

### 5.2.1 Hazardous Substances and Petroleum Products

#### 5.2.1.1 Hazardous Substances and Petroleum Products (Identified Uses)

Notable hazardous substances or petroleum products in connection with identified uses observed at the Subject Property are described below.

Hazardous Substances and Petroleum Products					
General Type of Material	Approximate Quantity	Container	Material	Location	Storage Condition
Cleaning Compounds and Janitorial Supplies	Various	Various sized containers	soaps and interior paint cans	Storage closet	Good: No leaks or spills

EBI did not identify evidence of significant leaks, spills, or the improper handling of petroleum or hazardous substances that might impact the environmental condition of the Subject Property. It should be noted that a compliance audit was beyond the scope of work for this assessment and was not performed.

Routine quantities of cleaning compounds and janitorial supplies, paints, and thinners are used to maintain the Subject Property. These materials are stored in containers ranging in size from aerosol cans to five-gallon pails and are located in janitorial closets and storage rooms located throughout the facility. These materials appeared to be securely stored and properly labeled, and no evidence of significant leaks, spills or materials mismanagement was observed at the time of reconnaissance. These materials are utilized during routine operations and do not result in the generation of regulated wastes.

### 5.2.1.2 Hazardous Substances and Petroleum Products (Unidentified Uses)

EBI did not observe evidence of hazardous substance or petroleum products containers at the Subject Property that were not in connection with identified uses

### 5.2.1.3 Unidentified Substances Containers

EBI did not observe evidence of unidentified substances containers at the Subject Property.

## 5.2.2 Waste Generation, Storage, and Disposal

EBI identified the following waste streams generated at the Subject Property:

Waste generation, Storage, and Disposal			
Type of Waste / Generation Process	Type of Storage	Location	Disposal Method / Contractor
<b>Non-Regulated Solid Waste</b>			
Municipal Solid Waste / Routine Site Operations	Solid waste dumpster	Northeastern portion exterior	Waste Connections / City of Farmers Branch
<b>Non-Regulated Liquid Waste</b>			
Sanitary Sewage / Routine Site Operations	N/A	N/A	Farmers Branch Public Works
<b>Regulated Solid or Liquid Waste</b>			
None identified	N/A	N/A	N/A
<b>Biomedical Waste</b>			
None identified	N/A	N/A	N/A

No evidence of improper solid waste management or the improper disposal of hazardous substances or petroleum products was observed at the time of reconnaissance.

## 5.2.3 Underground Storage Tanks (USTs) & Aboveground Storage Tanks (ASTs)

### 5.2.3.1 Existing Storage Tanks

Based upon site reconnaissance, interviews, and a review of state and/or local records, EBI identified no evidence of existing USTs or ASTs located at the Subject Property.

### 5.2.3.2 Former Storage Tanks

Based upon site reconnaissance, interviews, and a review of state and/or local records, EBI did not identify evidence of former USTs or ASTs located at the Subject Property.

### **5.2.4 Oil-Containing Equipment and Polychlorinated Biphenyls (PCBs)**

Polychlorinated biphenyls (PCBs) are a chemical component of many dielectric fluids, heat transfer fluids, hydraulic fluids, lubricating oils, paints, or coatings manufactured prior to July 2, 1979. Equipment that may potentially contain PCBs includes electrical equipment such as transformers or capacitors or hydraulically operated equipment, such as elevators, compaction equipment, or manufacturing equipment. The manufacture and distribution in commerce of PCBs was banned for use in 1979 by the United States Congress, which enacted the Toxic Substance and Control Act (TSCA). In accordance with *US Code of Federal Regulations Title 40 - Protection of Environment, Chapter 1 - Environmental Protection Agency, Subchapter R - Toxic Substance Control Act (TSCA), Part 761 - Polychlorinated Biphenyls (PCBs) Manufacturing, Processing, Distribution in Commerce, and Use Prohibitions*, the owner of a transformer or other PCB-containing equipment is responsible for equipment maintenance and remediation in the event of a leak or release.

No oil-containing equipment was identified at the Subject Property.

### **5.3 Additional Site Conditions**

#### **5.3.1 Interior Drains, Trenches, or Sumps**

No interior drains, trenches, or sumps were identified on the Subject Property.

#### **5.3.2 Interior Stains or Corrosion**

No interior stains or corrosion were identified at the Subject Property.

#### **5.3.3 Unusual Odors**

No unusual odors were identified at the Subject Property.

#### **5.3.4 Interior Pools of Liquid**

No pools of liquid were identified in the interior of the Subject Property.

#### **5.3.5 Stained Soil or Pavement**

No stained soil or pavement were identified at the Subject Property beyond minimal normal staining from parked cars in parking spaces, which is not considered an environmental concern.

#### **5.3.6 Stressed Vegetation**

No stressed vegetation was observed at the Subject Property.

### **5.3.7 Indications of Solid Waste Disposal**

No indications of solid waste disposal or fill were observed at the Subject Property.

### **5.3.8 Exterior Pits, Ponds or Lagoons**

No exterior pits, ponds or lagoons were observed at the Subject Property.

### **5.3.9 Wastewater or Stormwater Discharge/Disposal**

The ground surface outside the building is relatively flat, with a gentle slope to the east. Stormwater runoff from the asphalt-paved parking areas discharge off site toward the main road of Valley View Lane, which then ultimately discharge to the municipal stormwater sewerage systems, operated by the City of Farmers Branch. No staining or other evidence of a release of hazardous substances or petroleum products was observed in the vicinity of the stormwater drainage features.

### **5.3.10 Oil-Water Separators or Clarifiers**

No oil-water separators, grease traps, or clarifiers were observed at the Subject Property.

### **5.3.11 Septic Systems or Cesspools**

No septic systems or cesspools were observed at the Subject Property.

### **5.3.12 Wells (Drinking Water Wells, Monitoring Wells, Agricultural/Irrigation Wells, or Process Water Wells)**

No wells were observed or reported at the Subject Property.

### **5.3.13 Petroleum or Natural Gas Pipelines/Easements**

No petroleum or natural gas pipelines or easements were observed or reported at the Subject Property.

## 6.0 Interviews

The site contact or Key Site Manager was contacted to be interviewed to obtain information regarding recognized environmental conditions in connection with the property. Additionally, a Pre-Survey Questionnaire was forwarded to the designated Subject Property contact. The Pre-Survey Questionnaire has not been completed and returned to our offices. The information requested in the Pre-Survey Questionnaire is intended to assist in gathering information that may be material to identifying recognized environmental conditions in connection with the Subject Property. The Pre-Survey Questionnaire and any accompanying documentation is presented in the [PRE-SURVEY QUESTIONNAIRE AND OTHER RELEVANT DOCUMENTATION](#) Appendix.

The following personnel were interviewed to obtain information regarding recognized environmental conditions in connection with the Subject Property:

Interviews			
Contact / Affiliation	Date of Communication	Years Associated with Subject Property	Information Provided
Matthew Rosenfeld Broker Weitzman Group (214) 720-6676	01/24/2025	N/A	Mr. Rosenfeld reported that he was unsure of the exact date of construction of the existing building but is to assume it was early 1970s. Mr. Rosenfeld was unaware of the use or occupants of the Subject Property prior to 2024. Mr. Rosenfeld was unaware of any environmental concerns associated with the Subject Property.

## 7.0 Conditions Outside the Scope of ASTM Practice

The following sections address environmental issues or conditions at the Subject Property that parties may wish to assess in connection with commercial real estate that are outside the scope of ASTM Practice E1527-21 (non-scope considerations).

### 7.1 Asbestos-Containing Material (ACM)

Asbestos is a term used to describe a group of six naturally occurring crystalline fiber minerals. Asbestos has excellent thermal stability, a high degree of tensile strength, and has been used extensively in the textile, insulation, and building industries, particularly as a component in fireproofing, decorative coatings, insulation materials, and as reinforcement for plaster binders in building products. Asbestos-containing building materials are generally classified as friable or non-friable. Friable materials are those which can be crumbled, pulverized, or reduced to powder by hand pressure, or by normal use or maintenance can be expected to emit asbestos fibers into the air. Non-friable ACM is a potential concern if it is damaged by maintenance work, demolition, or other activities, at which time it may be considered friable.

Based on the original date of construction of the Subject Property building, EBI conducted a limited visual screening survey for the presence of suspect asbestos-containing materials (ACM) at the Subject Property. EBI identified friable suspect ACM in the form of sheetrock/joint compound composite material and acoustical ceiling tiles and non-friable suspect ACM in the form of resilient flooring and associated mastic, various construction mastics, wallboard, caulking and roofing materials. These materials were observed to be undamaged and in good condition at the time of assessment. Please note that this survey was limited to visual observations of accessible areas and that the scope of work for this assessment did not include the collection and laboratory analysis of bulk samples of undamaged suspect ACM. Additional suspect ACM may be present in inaccessible areas, including, but not limited to, roofs, pipe chases behind solid walls and ceilings, concealed floor coverings, and the interior of machinery or equipment, or water and sewer systems. Based on the condition of suspect ACM, these materials do not currently pose a significant environmental threat to the occupants of the Subject Property. Suspect ACM do not present a problem when maintained in good condition. However, additional sampling, removal, and disposal arrangements may be necessary should building construction or renovation activities be conducted. EBI was provided with a Asbestos letters dated August 4 and 5, 2002 stating that an asbestos inspection was prepared and preformed by a James Scales (CHMM, CES) of Environmental Compliance Group, Inc. on July 31, 2002 at the Subject Property. The letters stated that a total of 30 samples of suspect ACM were collected for laboratory analysis by polarized light microscopy (PLM). Tested materials included sheet flooring, ceiling tiles, and wall plaster and where collected from various sections of the building. the letter stated that all 30 samples tested negative for asbestos. It was unknown if this asbestos survey was a comprehensive survey or just a survey within the areas of the building that were scheduled for renovation at that time.

It should be noted that the limited visual screening survey conducted under the scope of work for this assessment does not constitute a full asbestos inspection, in which all areas of the building(s) would have been thoroughly surveyed and sampled. The possibility exists for ACM to be present in areas of the building(s) not accessed or sampled by EBI personnel. Based on the limited scope of this assessment, additional suspect ACM may also present in areas of the building(s) that were accessed as part of this assessment.

Due to the continued distribution of a wide variety of asbestos-containing building materials, asbestos may be present in some of the roofing, flooring, wall and ceiling materials, caulking/putties, adhesives, spackling compounds, and insulation materials, as well as other building materials that may be used at the Subject Property. Sampling many of these materials requires techniques that may be destructive to subject facilities, and in the case of roofing material, may void warranties. It is recommended that an asbestos inspection be performed in accordance with all applicable federal, state, and local regulatory requirements prior to renovation, demolition, or other activities that could cause a material disturbance. Any removal or disturbance of ACM or suspect ACM should be performed by properly trained personnel and in compliance with federal, state, and local regulations.

## 7.2 Radon

Radon is a naturally-occurring, colorless and odorless radioactive gas that is generated primarily in granitic rocks. The United States Surgeon General has published information that radon is a cause of lung cancer. Radon usually enters a building at the points of contact or nearest contact with the soil, and therefore is the greatest potential health concern to residents of the lowest level of a building.

The EPA Map of Radon Zones indicates the Subject Property is located in a Zone 3 radon area. Zone 3 is defined as an area that has a low potential for radon gas, with a predicted average indoor radon screening level less than 2.0 picoCuries per liter (pCi/L). The EPA recommended Action Level for radon is 4.0 pCi/L.

Based upon the non-residential nature of the Subject Property and in accordance with the scope of work for this assessment, EBI did not conduct a limited short-term radon screening at the Subject Property.

## 7.3 Lead-Based Paint (LBP)

Use of lead in household paint was banned by the U.S. Environmental Protection Agency (EPA) effective January 1, 1978. The EPA and the U.S. Department of Housing and Urban Development (HUD) consider lead-based paint as containing a lead concentration equal to or greater than 1.0 milligram per square centimeter (mg/cm<sup>2</sup>) or 0.5% lead by weight, as defined by Title X of the 1992 Housing and Community Development Act.

Based on the non-residential use of the existing building and in accordance with the scope of work of this assessment, a lead-based paint (LBP) survey was not conducted at the Subject Property.

## 7.4 Lead in Drinking Water

Lead has historically been used in pipes, solder, and brass fixtures used in water distribution systems and building plumbing systems. In 1986, EPA banned the use of lead at concentrations exceeding 0.2% lead in solder and 8% lead in other plumbing materials. Lead in drinking water results primarily from corrosion of lead containing materials in service lines or from corrosion of lead containing materials in building plumbing systems such as lead solder, brass, bronze, and other lead containing alloys. The EPA Action Level for lead in public drinking water supplies is 0.015 parts per million (ppm) or 0.015 milligrams per liter (mg/L).

Municipal water service is provided to the Subject Property by the water purchased from the City of Dallas which uses surface water from seven sources. Potable water is reportedly obtained from Elm Fork of the Trinity River, Lake Ray Roberts, Lake Lewisville, Lake Grapevine, Lake Ray Hubbard, Lake Tawakoni and Lake Fork. Based upon review of the Farmers Branch 2023 Drinking Water Supply and Water Quality Report, the municipal water supply meets all current criteria established by the Safe Drinking Water Act (SDWA) and local municipal drinking water standards, including those for lead. Based upon the existing municipal water service and in accordance with the scope of work for this assessment, EBI did not conduct lead-in-drinking water sampling at the Subject Property.



## 8.0 Purpose And Scope

This report documents the findings, opinions, and conclusions of a Phase I Environmental Site Assessment (ESA) of the property located at 2824 Valley View Lane in Farmers Branch, Texas.

Critical Dates for Report Viability (ASTM E1527-21 § 4.6.2)	
Component	Date
Date of Government Record Reviews	January 14, 2025
Date of Site Reconnaissance	January 24, 2025
Date of Interviews	January 24, 2025
Date of Declaration (Date of Issuance)	February 3, 2025

### 8.1 Purpose

The purpose of this ESA was to identify *recognized environmental conditions* and certain environmental conditions outside the scope of ASTM Practice E1527-21 in connection with the property at the time of the property reconnaissance.

### 8.2 Scope-of-Services

This ESA was conducted utilizing a standard of good commercial and customary practice that was consistent with the ASTM Practice E1527-21. Any significant scope-of-work additions, deletions or deviations to ASTM Practice E1527-21 are noted below or in the corresponding sections of this report. The scope-of-work for this assessment included an evaluation of the following:

- Physical characteristics of the Subject Property through a review of referenced sources for topographic, geologic, soils and hydrologic data.
- Subject Property history through a review of referenced sources such as land deeds, fire insurance maps, city directories, aerial photographs, prior reports, and interviews.
- Current Subject Property conditions, including observations and interviews regarding the following: the presence or absence of hazardous substances or petroleum products; generation, treatment, storage, or disposal of hazardous, regulated, or biomedical waste; equipment that utilizes oils which potentially contain PCBs; and storage tanks (aboveground and underground).
- Usage of surrounding area properties and the likelihood for releases of hazardous substances and petroleum products (if known and/or suspected) to migrate onto the Subject Property.
- Information in referenced environmental agency databases and local environmental records, within specified minimum search distances.

- Past ownership through a review of available prior reports and local municipal file review.

The scope-of-work also included consideration of the following potential environmental conditions that are outside the scope of ASTM Practice E1527-21: asbestos-containing materials (ACM), lead-based paint (LBP), lead in drinking water, and radon.

### 8.3 Assumptions, Limitations and Exceptions

This Phase I Environmental Site Assessment (the report) has been prepared for the use of Ricochet Construction LLC, in accordance with the Standard Terms and Conditions for Third Party Due Diligence Services approved and signed by Ricochet Construction, LLC (the Agreement), and with the limitations described below, all of which are integral parts of this report. A copy of the signed Standard Terms and Conditions for Third Party Due Diligence Services is maintained at the EBI Consulting office in Burlington, MA. To the extent any provisions of this report conflict with the terms of the Agreement, the Agreement will control.

EBI has performed this Phase I Environmental Site Assessment in conformance with the scope and limitations of ASTM Standard E1527-21, Standard Practice for Environmental Site Assessments: Phase I Environmental Site Assessment Process. This report was prepared with no exceptions or deletions from ASTM Standard E1527-21.

This Phase I Environmental Site Assessment has been prepared to assess a parcel of commercial real estate with respect to the range of contaminants within the scope of the Comprehensive Environmental Response, Compensation and Liability Act (CERCLA) (42 U.S.C. §9601) and petroleum products. As such, this practice is intended to permit Ricochet Construction LLC to satisfy one of the requirements to qualify for the innocent landowner, contiguous property owner, or bona fide prospective purchaser limitations on CERCLA liability: that is, the practices that constitute “all appropriate inquiry into the previous ownership and uses of the Subject Property consistent with good commercial or customary practice” as defined in 42 U.S.C. § 9601(35)(B).

In defining a standard of good commercial and customary practice for conducting an environmental site assessment of a parcel of property, the goal of the processes established by this practice is to identify recognized environmental conditions. The term recognized environmental conditions means (1) the presence of hazardous substances or petroleum products in, on, or at the subject property due to a release to the environment; (2) the likely presence of hazardous substances or petroleum products in, on, or at the subject property due to a release or likely release to the environment; or (3) the presence of hazardous substances or petroleum products in, on, or at the subject property under conditions that pose a material threat of a future release to the environment. The term includes hazardous substances or petroleum products even under conditions in compliance with laws. The term does not include de minimis conditions that generally do not present a threat to human health or the environment and that generally would not be the subject of an enforcement action if brought to the attention of appropriate governmental agencies.

The information reported was obtained through sources deemed reasonably ascertainable, as defined in ASTM Standard E1527-21; a visual site survey of areas readily observable, easily accessible or made accessible by the Subject Property contact (performed by video reconnaissance) and interviews with owners, agents, occupants, or other appropriate persons involved with the Subject Property and a review of standard federal, state, and tribal environmental record sources. Municipal information was obtained through review of reasonably ascertainable standard government record sources and interviews with the authorities having jurisdiction over the Subject Property. Findings, conclusions, and recommendations included in the report are based on our visual observations in the field, the standard environmental record sources and municipal information reasonably obtained, information provided by the Client, and/or a review of readily available and supplied documents and drawings. EBI relies completely on the information, whether written, graphic, or verbal, provided by the Subject Property contact or as shown on any documents reviewed or received from the Subject Property contact, owner or agent, or municipal source, and assumes that information to be true and correct unless the information is known to be inaccurate or if it is obvious, based on other information obtained as part of the assessment, that the information is not accurate. Although there may have been some degree of overlap in the information provided by these various sources, EBI did not attempt to verify independently the accuracy or completeness of all information reviewed or received during the course of these environmental services.

The information reported, as well as EBI's findings, conclusions, and recommendations are based upon sources deemed reasonably ascertainable, as defined in ASTM Standard E1527-21; a visual site survey of areas readily observable, easily accessible or made accessible by the Subject Property contact and interviews with owners, agents, occupants, or other appropriate persons involved with the Subject Property and a review of standard federal, state, and tribal environmental record sources. Municipal information was obtained through review of reasonably ascertainable standard government record sources and interviews with authorities having jurisdiction over the Subject Property. Ricochet Construction LLC agrees that EBI has no obligation to independently verify the accuracy or completeness of the information reviewed or received during the course of these environmental services. EBI renders no opinion as to the presence of hazardous substances or petroleum products in, on or under un-surveyed and/or inaccessible portions of the Subject Property. Unsurveyed and inaccessible portions of the Subject Property are described below. In addition, EBI renders no opinion as to the presence of hazardous substances or petroleum products in, on or under the Subject Property where direct observation of the interior walls, floor, or ceiling of a structure was obstructed by objects or coverings on or over these surfaces.

EBI Services and opinions are based on the scientific or technical tests or procedures specifically set forth in the scope of the Services described in this report. The ASTM Standard E1527-21 does not encompass analytical testing to evaluate asbestos containing materials, radon, lead-based paint, drinking water quality, indoor air quality, stored chemicals, debris, fill materials, surface water, or subsurface samples (soil and groundwater) as part of a Phase I ESA. Because geologic and soil formations are inherently random, variable, and indeterminate in nature, the Services and opinions provided under this Agreement are not guaranteed to be a representation of actual conditions on the Subject Property, which are also subject to change with time as a result of natural or man-made processes, including water permeation. In performing the Services, EBI used that degree of care and skill ordinarily exercised by environmental consultants or engineers performing similar services in the same or similar locality at the same time and under similar circumstances. Any analytical testing performed at the Subject Property has been conducted in accordance with the Standard Terms and Conditions for Third Party Due Diligence Services approved and signed by Ricochet

Construction, LLC (the Agreement) and the client-specific Scope of Work. Unless otherwise specified herein, such testing involves screening methods intended to provide a broad and approximate evaluation of conditions at readily accessible portions of the Subject Property, limited by project constraints, and should not be construed as a comprehensive program designed to comply with a specific regulatory program. If a thorough and regulatory-compliant study is warranted based on the findings of the Phase I ESA, EBI will recommend the appropriate further investigation. In certain cases, quantitative laboratory testing is performed as part of the assessment and analyses have been conducted by an outside laboratory. EBI relies upon the data provided by the outside laboratory, and has not conducted an independent evaluation of the reliability of this data. No other representation, expressed or implied, and no warranty or guarantee is included or intended. The report speaks only as of its date, in the absence of a specific written update of the report, signed and delivered by EBI. Additional information that becomes available after our survey and draft submission concerning the Subject Property should be provided to EBI so that our conclusions may be revised and modified if necessary, at additional cost.

Client and EBI agree that to the fullest extent permitted by law, EBI shall not be liable to Client for any special, indirect, consequential, punitive, exemplary, incidental or indirect damages or losses whatsoever, whether caused by EBI's negligence, errors, omissions, strict liability, breach of contract, breach of warranty or other cause or causes whatsoever.

#### **8.4 Special Terms and Conditions**

This Phase I Environmental Site Assessment (the report) has been prepared to assist a lender to be selected by Ricochet Construction LLC in determining whether to make a loan evidenced by a note secured by the Subject Property. This report can be relied upon by only the parties stated in the transmittal letter at the front of this report. In the event that EBI provides a purchaser written permission to use this report, EBI's liability to such purchaser is limited to the cost of the report. Amendments to EBI's limitations as stated herein that may occur after issuance of the report are considered to be included in this report. EBI's liability to a purchaser wishing to use this report is limited to the cost of the report. Payment for the report is made by, and EBI's contract and report extends to Ricochet Construction LLC only, in accordance with our Standard Terms and Conditions for Third Party Due Diligence Services.

## 9.0 References

Phase I Environmental Site Assessment References
ASTM Designation E1527-21 Standard Practice for Environmental Site Assessments: Phase I Environmental Site Assessment Process.
Environmental Risk Information Services, The ERIS City Directory Abstract
Environmental Risk Information Services, The ERIS Radius Report with GeoCheck®
Environmental Risk Information Services, The ERIS Historical Aerial Photograph report
Environmental Risk Information Services, The ERIS Historical Sanborn Map report
Environmental Risk Information Services, The ERIS Historical Topographic Map report
Web Soil Survey, NRCS, U.S. Department of Agriculture, On-line: <a href="http://websoilsurvey.nrcs.usda.gov/app/WebSoilSurvey.aspx">http://websoilsurvey.nrcs.usda.gov/app/WebSoilSurvey.aspx</a>

## 10.0 Terminology

### ASTM E1527-21 Terminology

The following provides definitions and descriptions of certain terms defined by ASTM Standard Practice E1527-21. The Standard Practice should be referenced for further detail related to definitions or additional explanation regarding the meaning of terms.

**Recognized Environmental Condition (REC):** (1) the presence of *hazardous substances* or *petroleum products* in, on, or at the *subject property* due to a release to the *environment*; (2) the likely presence of *hazardous substances* or *petroleum products* in, on, or at the *subject property* due to a release or likely release to the *environment*; or (3) the presence of *hazardous substances* or *petroleum products* in, on, or at the *subject property* under conditions that pose a *material threat* of a future release to the *environment*.

**De minimis condition:** A condition related to a *release* that generally does not present a threat to human health or the *environment* and that generally would not be the subject of an enforcement action if brought to the attention of appropriate governmental agencies. A condition determined to be a *de minimis condition* is not a *recognized environmental condition* nor a *controlled recognized environmental condition*.

**Controlled Recognized Environmental Condition (CREC):** Recognized environmental condition affecting the subject property that has been addressed to the satisfaction of the applicable regulatory authority or authorities with hazardous substances or petroleum products allowed to remain in place subject to implementation of required controls (for example, activity and use limitations or other property use limitations).

**Historical Recognized Environmental Condition (HREC):** A previous release of *hazardous substances* or *petroleum products* affecting the *subject property* that has been addressed to the satisfaction of the applicable regulatory authority or authorities and meeting unrestricted use criteria established by the applicable regulatory authority or authorities without subjecting the *subject property* to any controls (for example, activity and use limitations or other property use limitations). A *historical recognized environmental condition* is not a *recognized environmental condition*.

**Material Threat:** An *obvious* threat which is likely to lead to a *release* that, in the opinion of the *environmental professional*, would likely result in impact to public health or the *environment*. An example might include an aboveground storage tank system that contains a *hazardous substance* and which shows evidence of damage. The damage would represent a *material threat* if it is deemed serious enough that it may cause or contribute to tank integrity failure with a *release* of contents to the *environment*.

**Obvious:** That which is plain or evident; a condition or fact that could not be ignored or overlooked by a reasonable observer.

**Property Use Limitation:** Limitation or restriction on current or future use of a *property* in connection with a response to a *release*, in accordance with the applicable regulatory authority or authorities that allows *hazardous substances* or *petroleum products* to remain in place at concentrations exceeding unrestricted use criteria.

**Business Environmental Risk (BER):** A risk that can have a material environmental or environmentally-driven impact on the business associated with the current or planned use of *commercial real estate*, not necessarily related to those environmental issues required to be investigated in this practice. Consideration of *business environmental risk* issues may involve addressing one or more non-scope considerations.

**Significant Data Gap:** A *data gap* that affects the ability of the *environmental professional* to identify a *recognized environmental condition*. Significant Data Gaps and how they affect the ability to identify RECs/CRECs must be discussed in the Conclusions as well as if additional information would assist in determining the presence of RECs/CRECs.

DRAFT

## Appendix A Photographs





1. View of Subject Property



2. North side of Subject Property

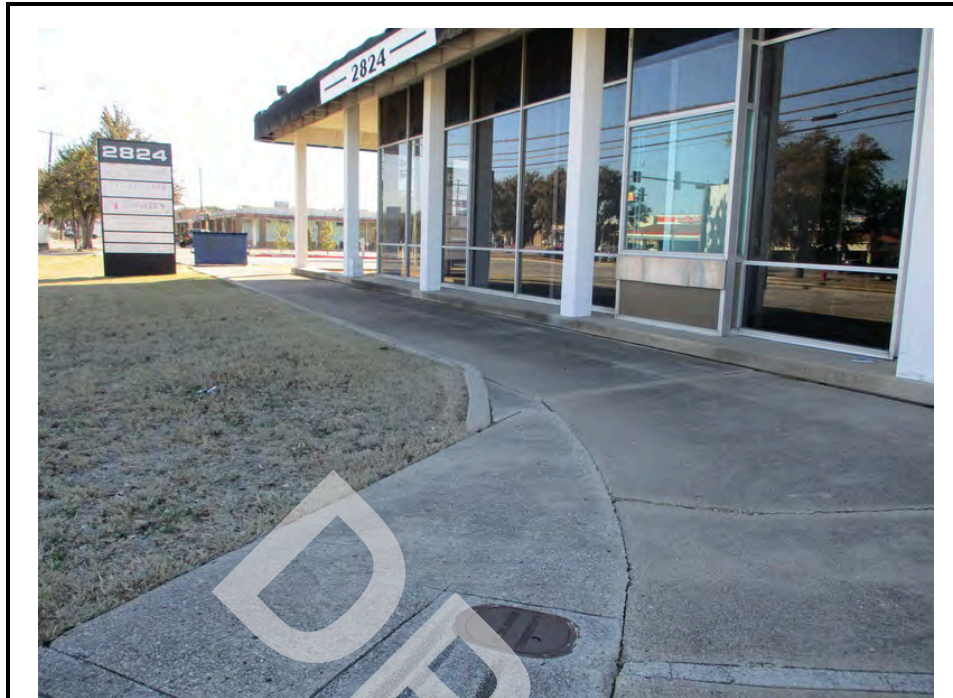

3. North side of Subject Property



4. South side of Subject Property





5. East side of Subject Property



6. View of parking lot of Subject Property



7. Trash dumpster located northeast on Subject Property

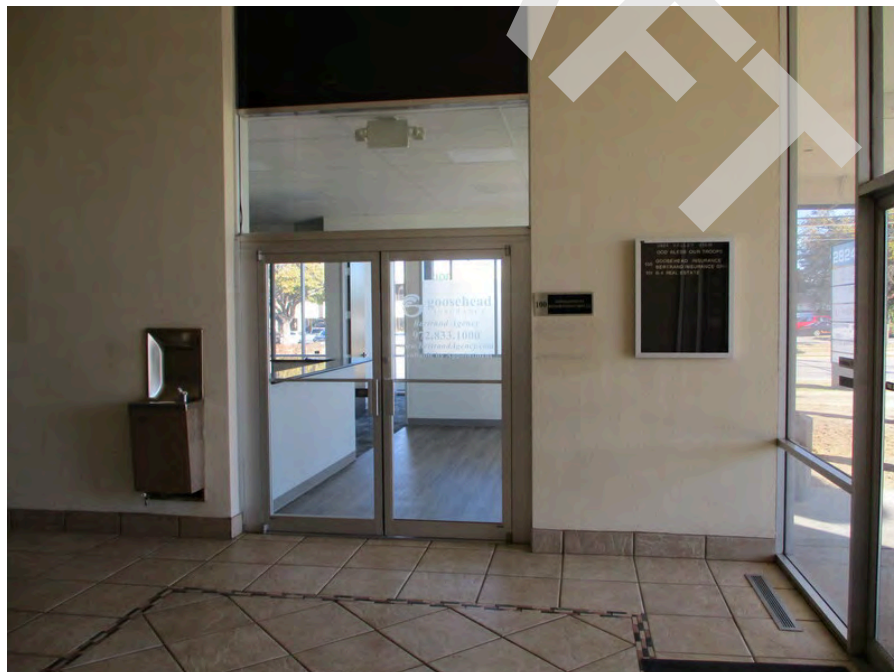

8. Interior of Subject Property



9. Interior entry way of Subject Property



10. Interior of Subject Property





11.

Interior of Subject Property

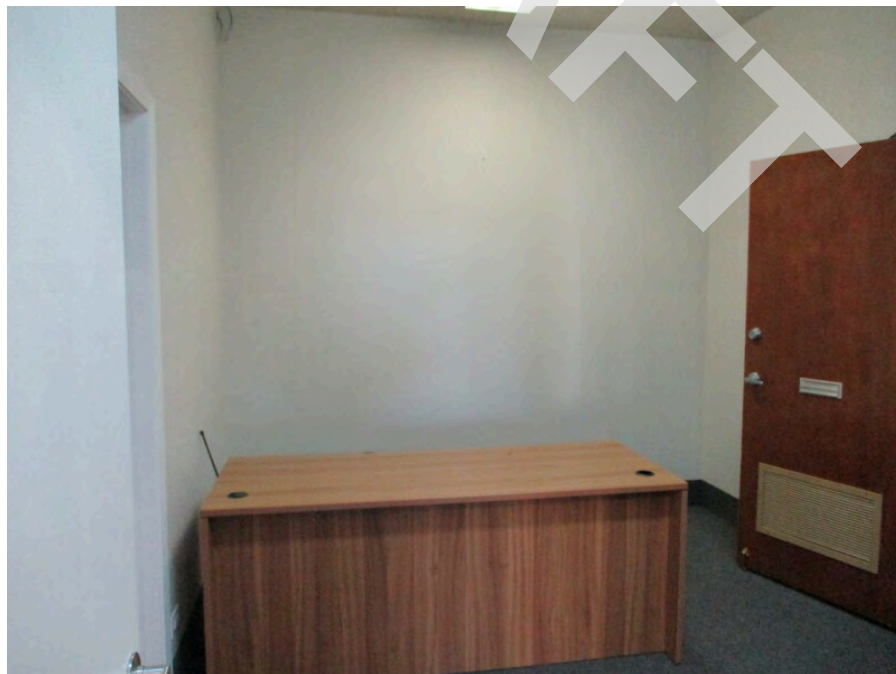

12.

Interior of Subject Property

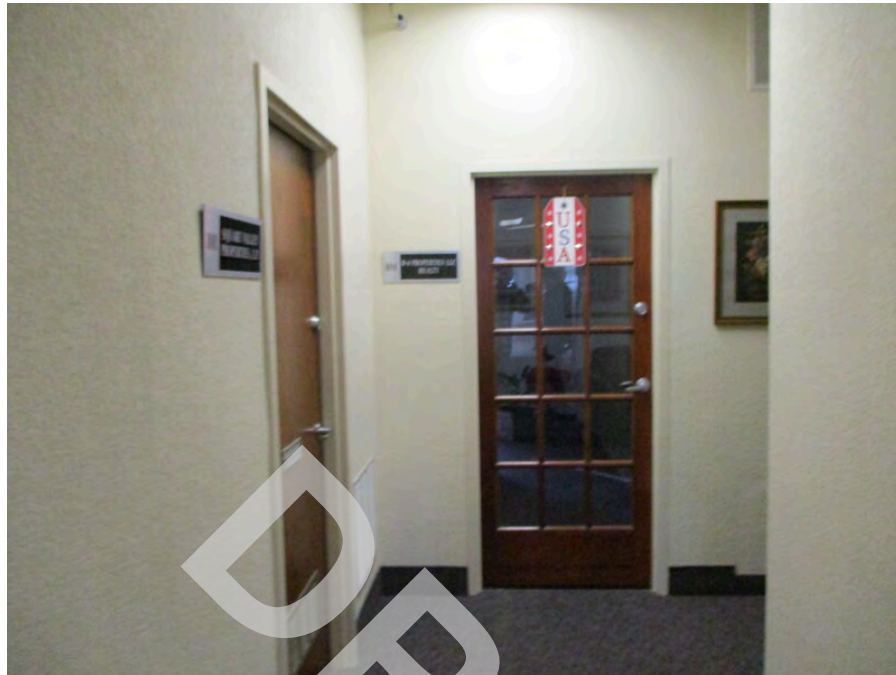

13. Interior of Subject Property

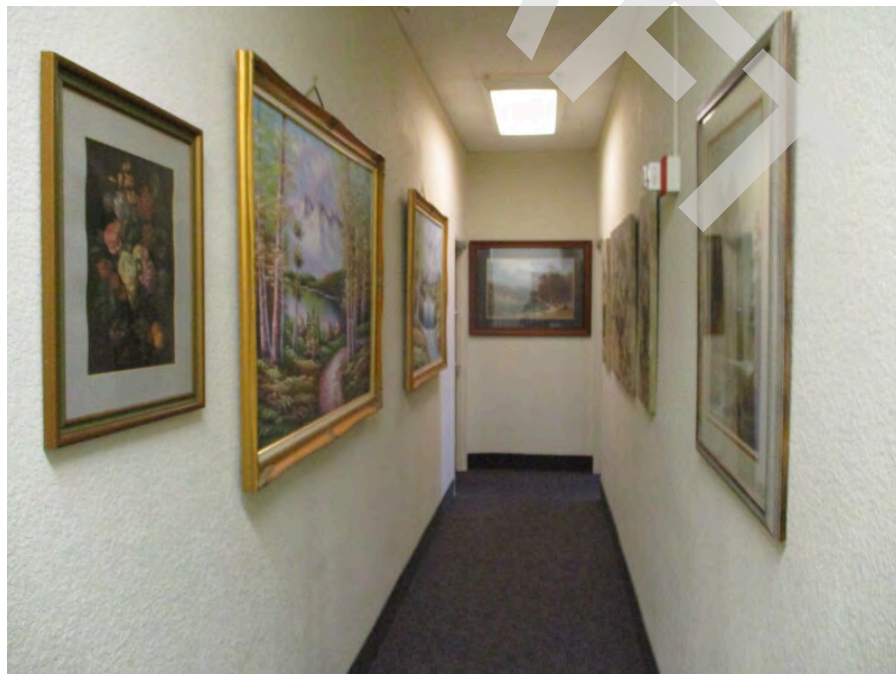

14. Interior of Subject Property



15.

Interior of Subject Property



16.

Interior of Subject Property





17. Interior of Subject Property

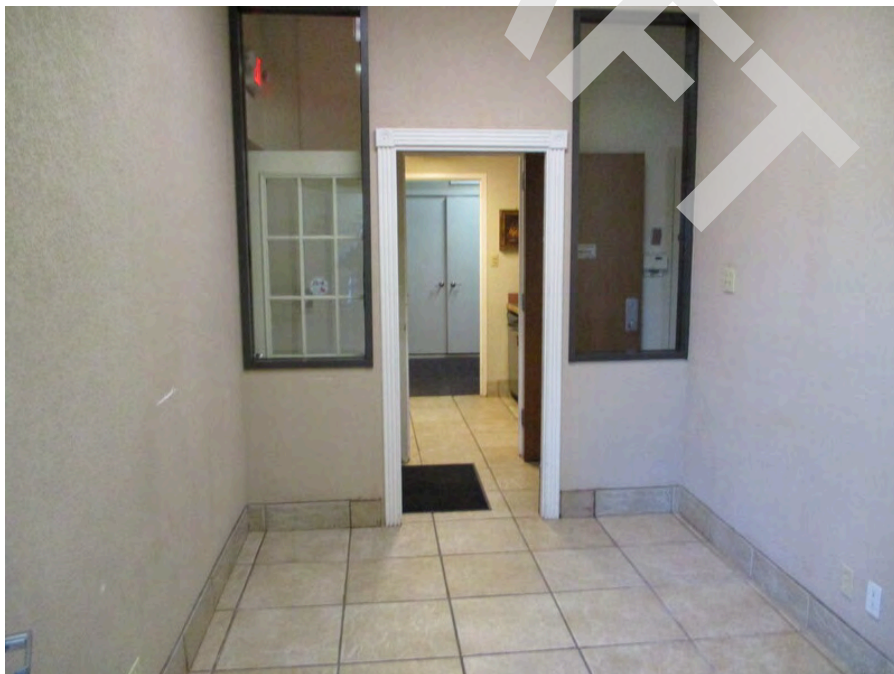

18. Interior of Subject Property



19. Interior of Subject Property

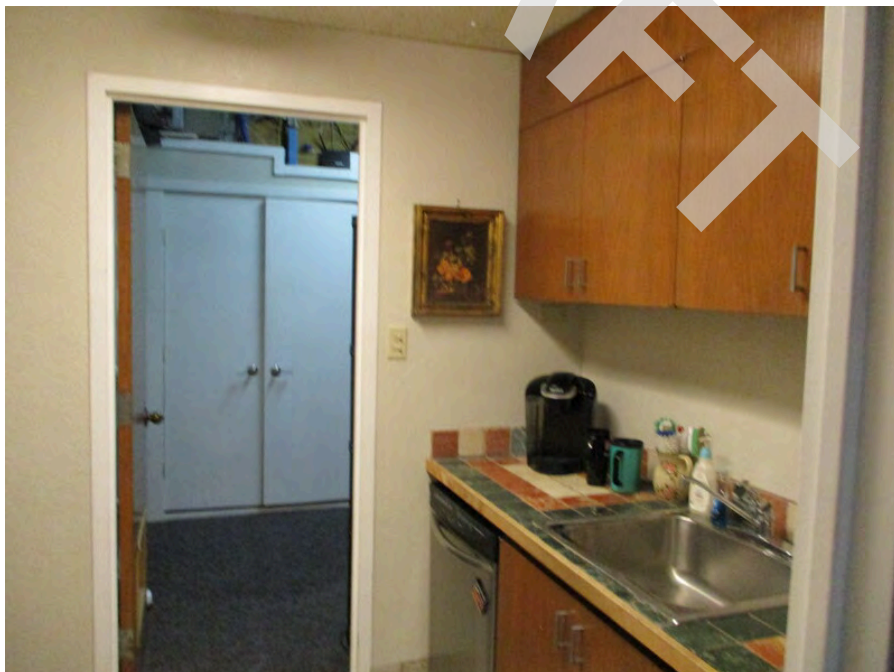

20. Interior/breakroom of Subject Property



21. Interior/breakroom of Subject Property



22. Interior of Subject Property





23. Interior of Subject Property



24. Interior of Subject Property



25. Interior of Subject Property

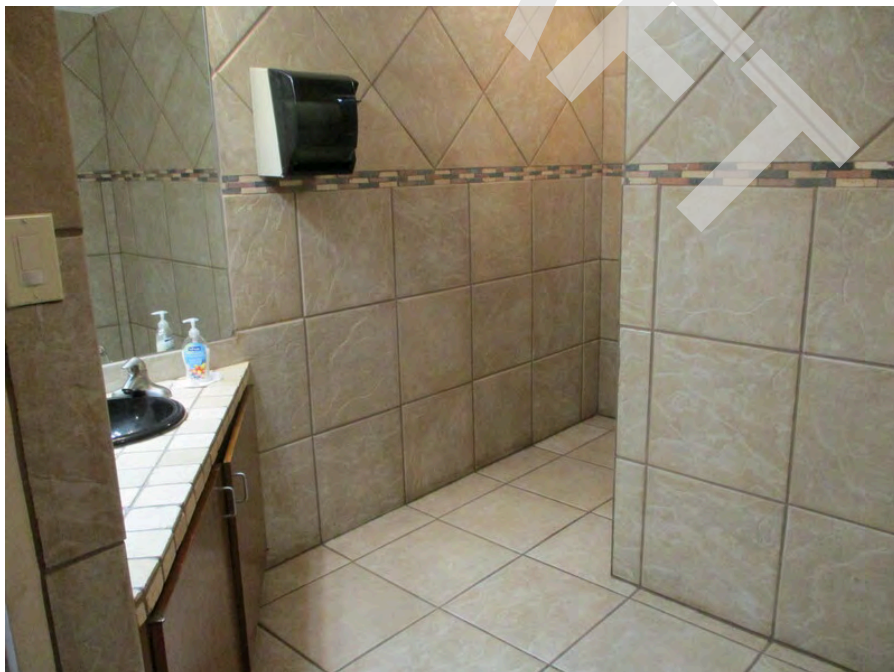

26. Bathroom



27.

Bathroom



28.

HVAC system





29. Storage/utility closet



30. West adjoining property



31. West adjoining/residential property



32. North adjoining across Valley View Lane





33. North adjoining across Valley View Lane



34. South adjoining property



35. East adjoining strip center



36. East adjoining strip center



37.

East adjoining strip center

## Appendix B Figures



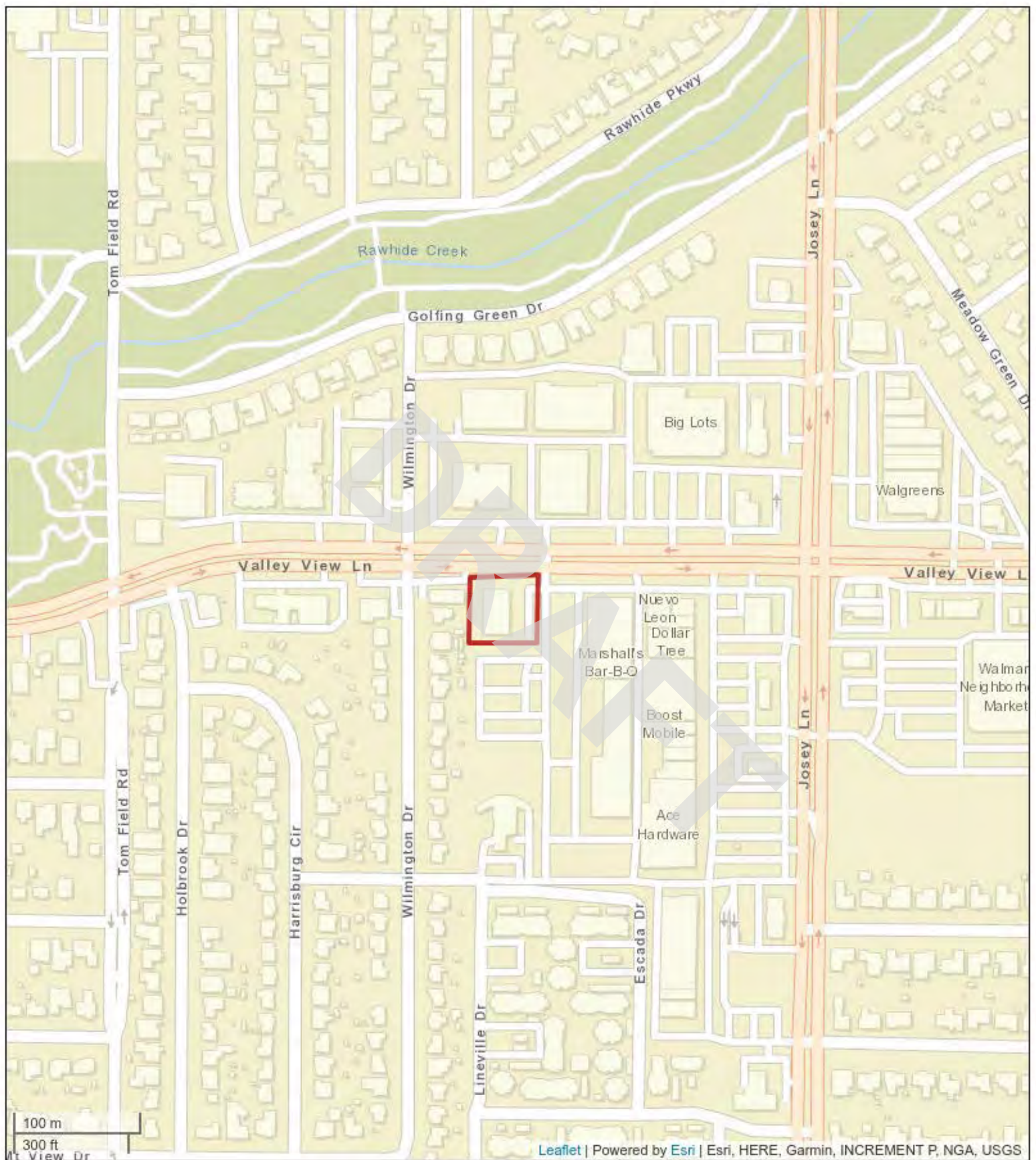

**Figure 1: Site Location Map**

2824 Valley View Lane  
Farmers Branch, Texas 75234



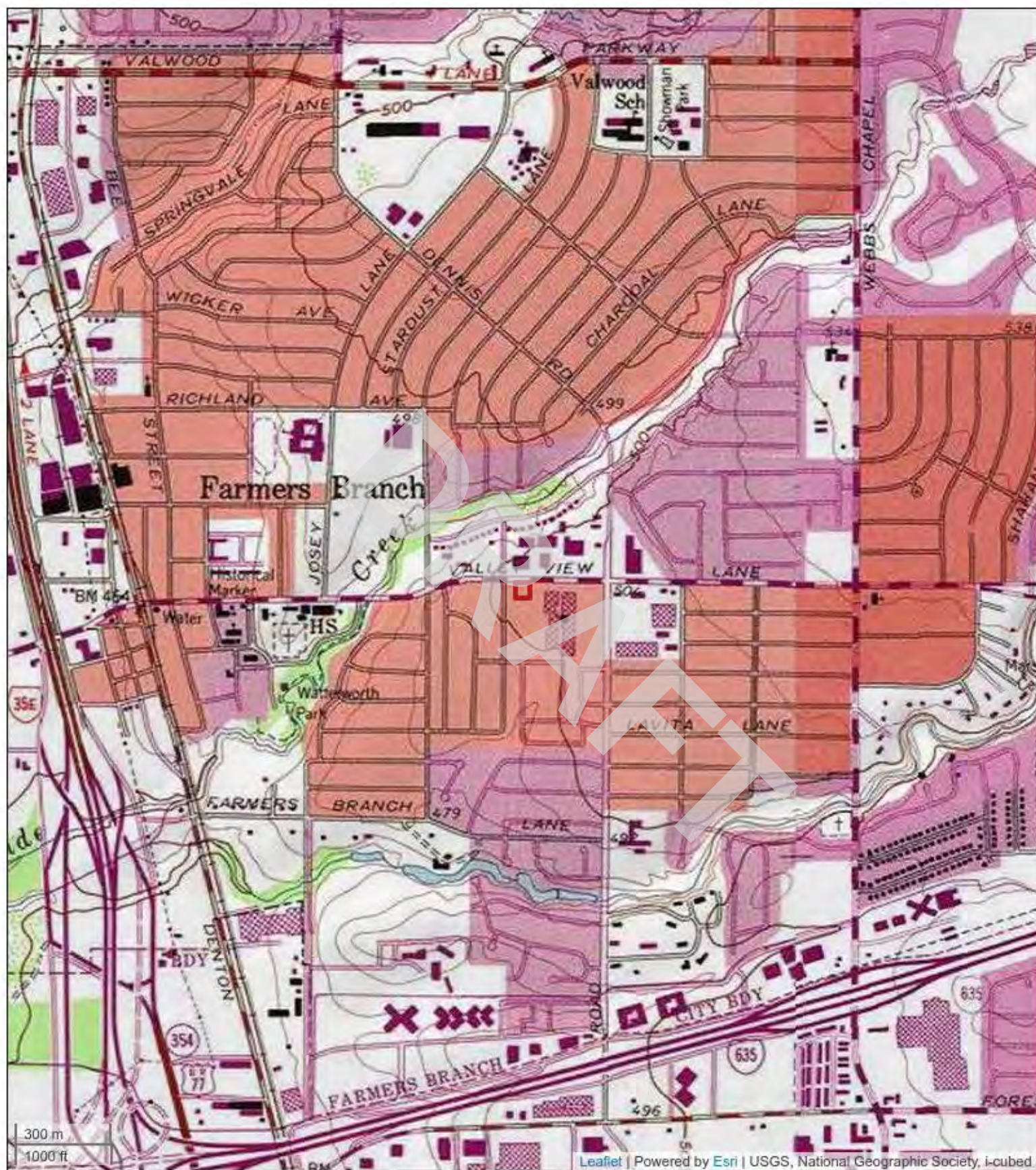
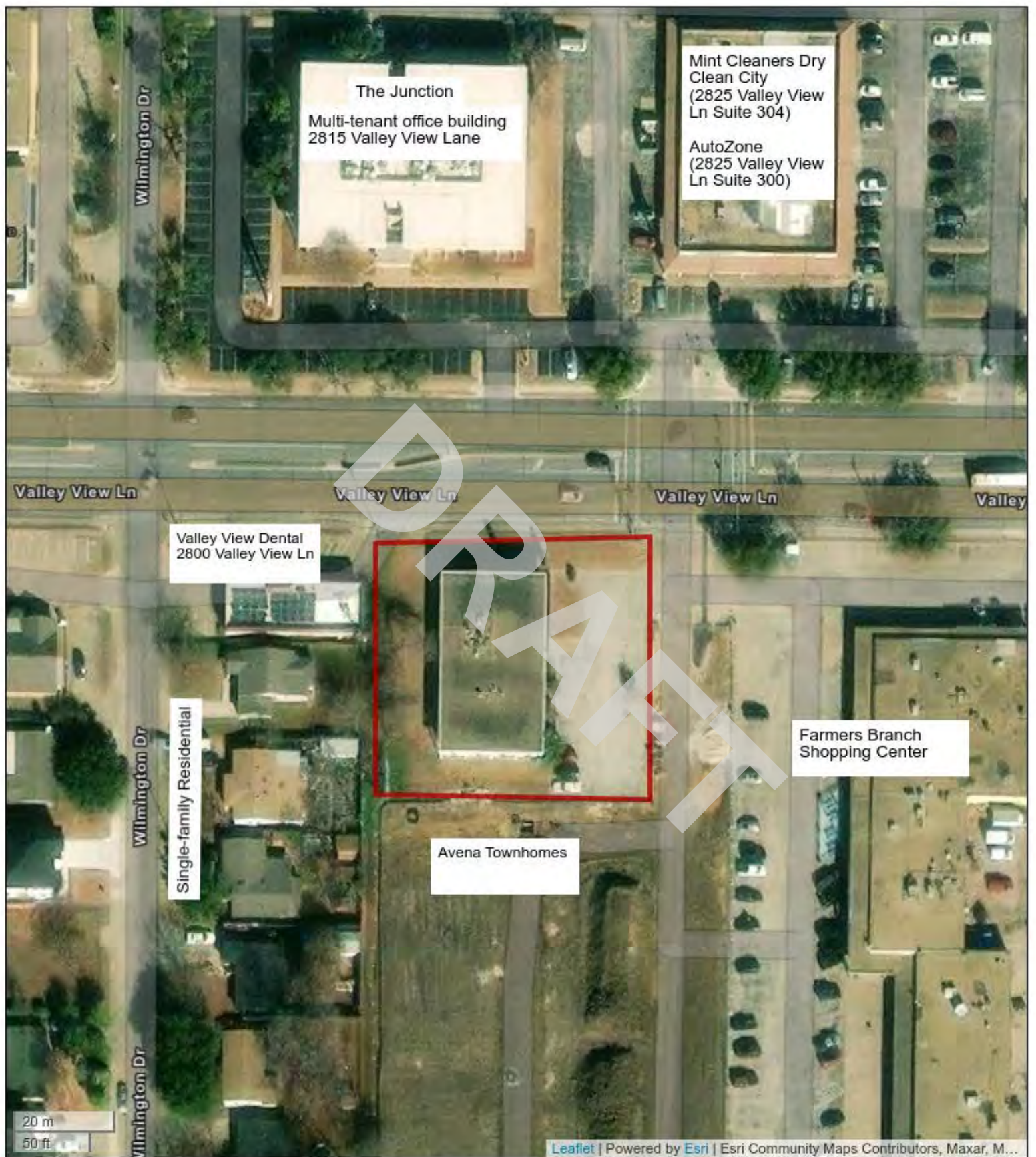

Figure 2: Topographic Map

2824 Valley View Lane  
Farmers Branch, Texas 75234





**Figure 3: Site Plan**

## Appendix C

### Pre-Survey Questionnaire and Other Relevant Documentation





## Commercial Account #65157443310200000

[Location](#)
[Owner](#)
[Legal Desc](#)
[Value](#)
[Improvements](#)
[Land](#)
[Exemptions](#)
[Estimated Taxes](#)
[Building Footprint](#)
[History](#)

### Location (Current 2025)

**Address:** 2824 VALLEY VIEW LN

**Market Area:** 0

**Mapsco:** 13-S (DALLAS)

**DCAD Property Map**

**View Photo**

**2024 Appraisal Notice**

**41.13 ARB Order Information**

**Electronic Documents (DCAD ENS\*)**

**Notice Of Estimated Taxes (ENS\*)**

\* Electronic Notification System



**Print Homestead Exemption Form**

### Owner (Current 2025)

2824 VALLEY VIEW LLC

2824 VALLEY VIEW LN STE 100

FARMERS BRANCH, TEXAS 752344983

### Multi-Owner (Current 2025)

Owner Name	Ownership %
2824 VALLEY VIEW LLC	100%

### Legal Desc (Current 2025)

1: ISAAC B WEBB ABST 1574 PG 443

2: TR 20

3:

4: INT201800271956 DD10092018 CO-DC

5: 1574433102000 9CF15744331

**Deed Transfer Date:** 10/11/2018

### Value

2024 Certified Values	
<b>Improvement:</b>	\$93,690
<b>Land:</b>	+ \$446,310
<b>Market Value:</b>	= \$540,000
<b>Tax Agent:</b> BOWLBY D ALAN & ASSOC INC	
<b>Revaluation Year:</b>	2024
<b>Previous Revaluation Year:</b>	2023

Improvements (Current 2025)

#	Desc: OFFICE BUILDING	Total Area: 5,974 sqft	Year Built: 1973
1	Construction	Depreciation	Appraisal Method
	<b>Construction:</b> C-MASONRY, BLOCK, TILT-WALL <b>Foundation (Area):</b> CONCRETE SLAB (5,974 sqft ) <b>Net Lease Area :</b> 5,900 sqft <b># Stories:</b> 1 <b># Units:</b> 0 <b>Basement (Area):</b> NONE <b>Heat:</b> CENTRAL HEAT <b>A/C:</b> CENTRAL A/C	<b>Physical:</b> 60% <b>Functional:</b> + 0% <b>External:</b> + 0% <b>Total:</b> = 60% <b>Quality:</b> AVERAGE <b>Condition:</b> GOOD	INCOME

DRAFT

Land (2024 Certified Values)

#	State Code	Zoning	Frontage (ft)	Depth (ft)	Area	Pricing Method	Unit Price	Market Adjustment	Adjusted Price	Ag Land
1	COMMERCIAL IMPROVEMENTS	LOCAL RETAIL-1	0	0	29,754.0000 SQUARE FEET	STANDARD	\$15.00	0%	\$446,310	N

\* All Exemption information reflects 2024 Certified Values. \*

Exemptions (2024 Certified Values)

No Exemptions

Estimated Taxes (2024 Certified Values)

	City	School	County and School Equalization	College	Hospital	Special District
Taxing Jurisdiction	FARMERS BRANCH	CARROLLTON-FARMERS BRANCH ISD	DALLAS COUNTY	DALLAS COLLEGE	PARKLAND HOSPITAL	UNASSIGNED
Tax Rate per \$100	\$0.5435	\$0.9836	\$0.2155	\$0.105595	\$0.212	N/A
Taxable Value	\$540,000	\$540,000	\$540,000	\$540,000	\$540,000	\$0
Estimated Taxes	\$2,934.90	\$5,311.44	\$1,163.70	\$570.21	\$1,144.80	N/A
Tax Ceiling					N/A	N/A
Total Estimated Taxes:						\$11,125.05

**DO NOT PAY TAXES BASED ON THESE ESTIMATED TAXES.** You will receive an **official tax bill** from the appropriate agency when they are prepared. Please note that if there is an Over65 or Disabled Person **Tax Ceiling** displayed above, **it is NOT reflected** in the Total Estimated Taxes calculation provided. Taxes are collected by the agency sending you the **official** tax bill. To see a listing of agencies that collect taxes for your property. [Click Here](#)

The estimated taxes are provided as a courtesy and should not be relied upon in making financial or other decisions. The Dallas Central Appraisal District (DCAD) does not control the tax rate nor the amount of the taxes, as that is the responsibility of each Taxing Jurisdiction. Questions about your taxes should be directed to the appropriate taxing jurisdiction. We cannot assist you in these matters. These tax estimates are calculated by using the most current certified taxable value multiplied by the most current tax rate. **It does not take into account other special or unique tax scenarios, like a tax ceiling, etc.** If you wish to calculate taxes yourself, you may use the [Tax Calculator](#) to assist you.

Building Footprint (Current 2025)

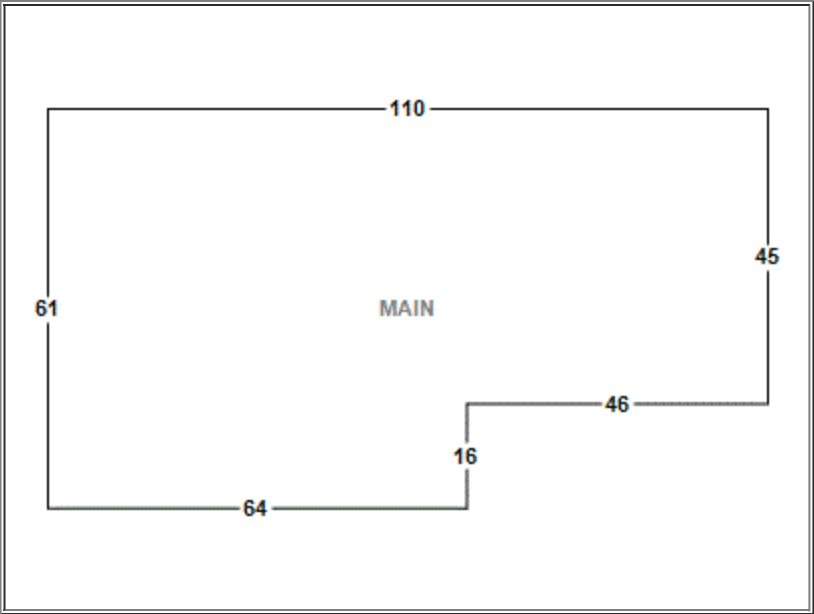

History

**History**

---

© 2025 Dallas Central Appraisal District.  
All Rights Reserved.

DRAFT

## Jonathan San Miguel

---

**From:** Farmers Branch Records Center <farmersbranchtx@mycusthelp.net>  
**Sent:** Thursday, January 23, 2025 9:34 AM  
**To:** Jonathan San Miguel  
**Subject:** Public Information Act Request :: C028659-012325

Dear Project Scientist San Miguel:

Thank you for your request for public information. Your request for: "*I am interested in any and all violations that involve the following property.*" was received in this office on 1/23/2025 and assigned the PIR number C028659-012325 for tracking purposes.

Your request will be processed as soon as possible.

You can monitor the progress of your request at the link below and you'll receive an email when your request has been completed. Thank you for using the City of Farmers Branch Public Records Center.

City of Farmers Branch



---

To monitor the progress or update this request please log into the [Public Records Center](#).

## Jonathan San Miguel

---

**From:** Farmers Branch Records Center <farmersbranchtx@mycusthelp.net>  
**Sent:** Thursday, January 23, 2025 9:27 AM  
**To:** Jonathan San Miguel  
**Subject:** Public Information Act Request :: C028658-012325

Dear Project Scientist San Miguel:

Thank you for your request for public information. Your request for: "*I am requesting any documents that pertain to environmental damage/violations such as instillation/removal of storage tanks, leaking storage tanks, soil/groundwater contamination, potable wells, and asbestos/lead paint use.*" was received in this office on 1/23/2025 and assigned the PIR number C028658-012325 for tracking purposes.

Your request will be processed as soon as possible.

You can monitor the progress of your request at the link below and you'll receive an email when your request has been completed. Thank you for using the City of Farmers Branch Public Records Center.

City of Farmers Branch



---

To monitor the progress or update this request please log into the [Public Records Center](#).

PIR Request submitted on 01/23/2025 10:33 AM

PIR Code: 25-100846-PIR

Due Date: 02/06/2025

Page One

Name Prefix: Mr.

Name: Jonathan San Miguel

Company/Organization: Ebi Consulting

Requestor Type: Consultant

Mailing Address 1:

Mailing Address 2:

City:

State/Province/Region:

Zip/Postal Code:

Country:

E-mail Address: jsanmiguel@ebiconsulting.com

Phone Number:

FAX Number:

Page Two

Sites/Facilities :

RN	Facility	CN	Customer	Program	Additional ID
				Wastewater	
				Public Water System/supply	
				Leaking Petroleum Storage Tanks Remediation	
				Leaking Petroleum Storage Tanks Licensing	
				Industrial And Hazardous Waste	
				Ihw Corrective Action	
				Dry Cleaners Remediation	
				Dry Cleaners Registration	

Area Description: 2824 Valley View Lane, Farmers Branch Texas, 75234

Page Three

Date Range: 2010-2024

Agency Programs: EXEC (EXEC), OCE-Stack Testing (OCE), Waste - Complaints (OCE), Waste - Investigations (OCE), Water - Complaints (OCE), Water - Investigations (OCE), Water - Public Water System Complaints (OCE), Aggregates Production Operations (OOW), Drycleaner - Registration (OOW), Operator Licensing (OOW), Waste - Dry Cleaner Remediation (DCRP) (OOW), Waste - IHW Permits (OOW), Waste - IHW Registration (OOW), Waste - LPST (OOW), Waste - PST Registration (OOW), Waste - Permitting (OOW), Waste - Remediation (OOW), Waste - Superfund (OOW), Waste - Underground Injection Control (OOW), Waste - VCP & IHWCA (OOW), Water - CAFO (OW), Water - Districts (OW), Water - Public Water Supply (OW), Water - Stormwater (OW), Water - Waste Water (OW) and Water - Waste Water General Permit (OW)  
Addition Record Search: Any and all documents pertaining to under/above ground storage tanks, leaks/releases, drycleaner permits/remediation, violations, citations, potable wells, monitoring wells, and asbestos/lead paint use.

Data Only: No

Confidential Information: No

Certified Information: No

Request Documents: No data found

DRAFT





## DOCUMENT TRANSMITTAL SHEET

To:

Dustin Doan

Date:

January 13, 2025

Fax number or email address:

dustin@ricochetconstruction.com

Total number of pages including cover:

3

☒ Please return completed questionnaire and any digital files to:

Nathan Davies, ndavies@ebiconsulting.com

☒ Please submit all hardcopy documentation with a copy of this questionnaire to:

Not needed

Re: Phase I ESA AAI User Questionnaire for property known as or located at:

2824 Valley View Lane Farmers Branch, TX 75234

EBI Project #:

TBD

### PHASE I ESA AAI USER QUESTIONNAIRE (ASTM E1527-21)

Dear User (Client),

Presented below is the User Questionnaire (as cited in the Appendix X3 of ASTM Standard E 1527-21, Standard Practice for Environmental Site Assessments: Phase I Environmental Site Assessment Process). This questionnaire is designed to address one of the requirements to satisfy the intent of the Standard, as noted in Section 1.1 of ASTM E 1527-21. Specifically, in order to qualify for one of the Landowner Liability Protections (LLPs) offered by the Small Business Liability Relief and Brownfields Revitalization Act of 2001 (the "Brownfields Amendments"), **the User (the Client) of EBI's Phase I ESA report** must provide the information addressed below (if available) to EBI. Failure to provide this information could result in a determination that "all appropriate inquiry" is not complete.

To note, it is acceptable if you (the Client and User of this report) have no significant information regarding the questions below. The ASTM standard simply requires that we document your answers to this questionnaire. As such, the User Questionnaire can only be completed by the User (the Client). Please also note that EBI provides the site contact with a separate, **Pre-Survey Questionnaire**. This questionnaire is more detailed and documents their knowledge of the Subject Property.

Thank you,

**EBI Consulting**

## ESA AAI USER QUESTIONNAIRE (ASTM E1527)

Subject Property Name: 2824 Valley View Lane

EBI Project #: TBD

Address: 2824 Valley View Lane Farmers Branch, TX 75234

1. Are you aware of any environmental cleanup liens against the Subject Property that are filed or recorded under federal, tribal, state or local law?

Yes / No / Unknown / Not Applicable

If yes, please attach a copy.

2. Are you aware of any Activity and Use Limitations (AULs), such as engineering controls, land use restrictions or institutional controls that are in place at the site and/or have been filed or recorded in a registry under federal, tribal, state or local law?

Yes / No / Unknown / Not Applicable

If yes, please attach a copy.

3. As the user of this ESA do you have any specialized knowledge or experience related to the Subject Property or nearby properties? For example, are you involved in the same line of business as the current or former occupants of the Subject Property or an adjoining property so that you would have specialized knowledge of the chemicals and processes used by this type of business? Or, do you have documentation (i.e., Phase I ESAs, Phase II subsurface investigations, Tank Removal reports, remedial reports, asbestos sampling and/or abatement reports, lead-based paint sampling and/or abatement reports, etc.) for the Subject Property that may be relevant to the Phase I ESA?

Yes / No / Unknown / Not Applicable

Comments: I AM SENDING EBI A COPY OF AN ASBESTOS  
SURVEY PERFORMED ON 08/05/2008. THIS SURVEY WAS  
PERFORMED FOR THE CURRENT OWNER.

4. Does the purchase price being paid for this Subject Property reasonably reflect the fair market value of the Subject Property?

Yes / No / Unknown / Not Applicable

If you conclude that there is a difference, have you considered whether the lower purchase price is because contamination is known or believed to be present at the Subject Property?

Yes / No

Comments: \_\_\_\_\_  
\_\_\_\_\_



## ESA AAI USER QUESTIONNAIRE (ASTM E1527)

5. Are you aware of commonly known or reasonably ascertainable information about the Subject Property that would help the environmental professional to identify conditions indicative of release or threatened releases? For example, as user,
- Do you know the past uses of the Subject Property?
  - Do you know the specific chemicals that are present or once were present at the Subject Property?
  - Do you know of spills or other chemical releases that have taken place at the Subject Property?
  - Do you know of any environmental cleanups that have taken place at the Subject Property?

Comments: Built as a Bank in 1973. sometime in 1990's  
the building was sold and became office space.  
I do not know specifics of use.

Please attach copies of previous environmental reports prepared for the Subject Property.

6. As the user of this ESA, based on your knowledge and experience related to the Subject Property are there any obvious indicators that point to the presence or likely presence of contamination at the Subject Property?

Yes ☒ No / Unknown / Not Applicable

Comments: \_\_\_\_\_  
\_\_\_\_\_  
\_\_\_\_\_

Please be sure to attach copies of documentation, as available.

Completed by:

Dustin Doan  
Name

Ricochet Construction  
Company Name

OWNER - Ricochet Construction  
Title

01/13/2025  
Date



Environmental  
Compliance  
Group, Inc.

1402 Glenhill Lane  
Lewisville, Texas 75077  
972-436-8797  
Fax 972-219-9891

August 4, 2002

Mr. Bert Bertrand  
Airoldi and Associates  
P.O. Box 810236  
Dallas, Texas 75381

**Re: 2824 Valley View Lane, Farmers Branch, Texas 75234**

Dear Mr. Bertrand:

On July 31, 2002, the above referenced property was inspected for the presence of asbestos according to the mandates of the National Emission Standard for Hazardous Air Pollutants (NESHAP) and the Texas Asbestos Health Protection Rules (TAHPR). The requisite number of samples was collected of those areas to be impacted by the proposed renovations. In all, 30 samples were collected and analyzed as required by both NESHAP and TAHPR. None of the samples contained asbestos.

The above mentioned inspection exceeds the requirement of Texas Senate Bill 509. Under these guidelines, all materials that will be impacted as a result of renovation or demolition activity must be inspected for asbestos before work may commence. The City of Farmers Branch should accept this inspection as meeting their requirements (i.e. before permitting is extended).

The original of this letter and the final laboratory results will be forwarded to you in the near future once I receive the lab data.

I appreciate the opportunity to be of service to you and Airoldi and Associates and look forward to working with you in the future.

Sincerely,

James D. Scales, CHMM, CES  
TDH License #10-5358 (Individual Asbestos Consultant)



August 5, 2002



Environmental  
Compliance  
Group, Inc.

1402 Glenhill Lane  
Lewisville, Texas 75077  
972-436-8797  
Fax 972-219-9891

Mr. Bill Burns  
Plans Examiner  
City of Farmers Branch  
13000 William Dodson Parkway  
Farmers Branch, Texas 75234

**Re: 2824 Valley View Lane, Farmers Branch, Texas 75234**

Dear Mr. Burns:

On July 31, 2002, the property located at 2824 Valley View Lane was inspected in accordance with the National Emissions Standard for Hazardous Air Pollutants (NESHAP) and the Texas Asbestos Health Protection Rules (TAHPR). The areas of planned renovation were examined and samples collected to determine if asbestos containing materials were going to be impacted as a result of the renovation. A total of 30 samples were collected and analyzed and none were found to contain asbestos in excess of 1%. In fact, none of the samples contained any asbestos whatsoever.

The areas of planned renovation will not be disturbing any asbestos containing materials.

I appreciate the opportunity to be of service to you and the City of Farmers Branch and look forward to working with you in the future.

Sincerely,

James D. Scales, CHMM, CES  
TDH License #10-5358 (Individual Asbestos Consultant)

# PLM REPORT

Steve Moody Micro Services, Inc.  
1510 Randolph, Suite 602  
Carrollton, Texas 75006 (972) 446-9482

NVLAP Lab No. 102056  
TDH License No. 30-0084  
PAT ID # 102577

Client : Environmental Compliance Group, Inc.  
Project : Airolidi and Assoc., 2824 Valley View, Farmers Branch TX  
Project # : Not Provided Sample Date : Not Provided  
Identification : Asbestos, Bulk Sample Analysis  
Test Method : Polarized Light Microscopy / Dispersion Staining (PLM/DS)  
EPA Method 40 CFR, Ch. 1, Pt. 763, Subpt. F, App. A

Lab Job No.: x2B-09185  
Report Date: 08/01/2002

Page 1 of 3

On 8/1/02, thirty (30) bulk material samples were submitted by James Scales of Environmental Compliance Group, Inc. for asbestos analysis by PLM/DS. Copies of the lab data sheets are attached; additional information may be found therein. The results are summarized below:

Sample Number	Client Sample Description / Location	Asbestos Content
BB-01	Beige Sheet Flooring, at Door into Back Room, Front Hall	None Detected - Sheet Flooring None Detected - Fiber Backing
BB-02	Beige Sheet Flooring, 3' from Telephone Panel (FH)	None Detected - Sheet Flooring None Detected - Fiber Backing
BB-03	Beige Sheet Flooring, 5' from Southeast Corner, Back Room (FH)	None Detected - Sheet Flooring None Detected - Fiber Backing
BB-04	2' x 4' White Ceiling Tile (Old), Southwest Corner, Back Room (FH)	None Detected - Ceiling Tile
BB-05	2' x 4' White Ceiling Tile (Old), Northwest Corner, Back Room (FH)	None Detected - Ceiling Tile
BB-06	2' x 4' White Ceiling Tile (Old), Center, Room next to Kitchen	None Detected - Ceiling Tile
BB-07	12" x 12" Ceiling Tile (Hard Surface), Southeast Corner, Back Room (FH)	None Detected - Ceiling Tile None Detected - Tan Mastic
BB-08	12" x 12" Ceiling Tile (Hard Surface), Center, Back Room (FH)	None Detected - Ceiling Tile None Detected - Tan Mastic
BB-09	12" x 12" Ceiling Tile (Hard Surface), Northeast Corner, Back Room (FH)	None Detected - Ceiling Tile None Detected - Tan Mastic
BB-10	Wall Plaster, Northeast Corner, Back Room (FH)	None Detected - Plaster
BB-11	Wall Plaster, Main Room, South Wall, 2' from Door	None Detected - Base Plaster None Detected - Finish Plaster None Detected - Wall Covering



## PLM REPORT

Steve Moody Micro Services, Inc.  
1510 Randolph, Suite 602  
Carrollton, Texas 75006 (972) 446-9482

NVLAP Lab No. 102056  
TDH License No. 30-0084  
PAT ID # 102577

Client : Environmental Compliance Group, Inc.  
Project : Airoidi and Assoc., 2824 Valley View, Farmers Branch TX  
Project # : Not Provided Sample Date : Not Provided

Lab Job No.: x2B-09185

Report Date: 08/01/2002

Identification : Asbestos, Bulk Sample Analysis

Test Method : Polarized Light Microscopy / Dispersion Staining (PLM/DS)  
EPA Method 40 CFR, Ch. 1, Pt. 763, Subpt. F, App. A

Page 2 of 3

On 8/1/02, thirty (30) bulk material samples were submitted by James Scales of Environmental Compliance Group, Inc. for asbestos analysis by PLM/DS. Copies of the lab data sheets are attached; additional information may be found therein. The results are summarized below:

Sample Number	Client Sample Description / Location	Asbestos Content
BB-12	Wall Plaster, Main Room, West Wall, 6' from South Wall	None Detected - Base Plaster None Detected - Finish Plaster
BB-13	Paneling Mastic, West Side of Door into Back Room (FH)	None Detected - Drywall Material None Detected - Yellow Mastic
BB-14	Paneling Mastic, 3' West of Door into Back Room (FH)	None Detected - Drywall Material None Detected - Yellow Mastic
BB-15	Paneling Mastic, 4' West of Door into Back Room (FH)	None Detected - Drywall Material None Detected - Yellow Mastic
BB-16	4" Black Cove Base / Mastic, to Right of Door into Back Room (FH)	None Detected - Cove Base None Detected - Brown Mastic
BB-17	4" Black Cove Base / Mastic, 3' to Right of Door into Back Room (FH)	None Detected - Cove Base None Detected - Brown Mastic
BB-18	4" Black Cove Base / Mastic, 6' to Right of Door into Back Room (FH)	None Detected - Cove Base None Detected - Brown Mastic
BB-19	2' x 4' Bright White Ceiling Tile, Northeast Corner in Room off of Kitchen	None Detected - Ceiling Tile
BB-20	2' x 4' Bright White Ceiling Tile, Northwest Corner in Room off of Kitchen	None Detected - Ceiling Tile
BB-21	2' x 4' Bright White Ceiling Tile, Southwest Corner in Room off of Kitchen	None Detected - Ceiling Tile
BB-22	12" x 12" Ceiling Tile with Fissures and Pinholes, Northwest Corner, Electrical Room	None Detected - Ceiling Tile None Detected - Tan Mastic

## PLM REPORT

Steve Moody Micro Services, Inc.  
1510 Randolph, Suite 602  
Carrollton, Texas 75006 (972) 446-9482

NVLAP Lab No. 102056  
TDH License No. 30-0084  
PAT ID # 102577

Client : Environmental Compliance Group, Inc.  
Project : Airoidi and Assoc., 2824 Valley View, Farmers Branch TX  
Project # : Not Provided Sample Date : Not Provided

Lab Job No.: x2B-09185

Report Date: 08/01/2002

Identification : Asbestos, Bulk Sample Analysis

Test Method : Polarized Light Microscopy / Dispersion Staining (PLM/DS)  
EPA Method 40 CFR, Ch. 1, Pt. 763, Subpt. F, App. A

Page 3 of 3

On 8/1/02, thirty (30) bulk material samples were submitted by James Scales of Environmental Compliance Group, Inc. for asbestos analysis by PLM/DS. Copies of the lab data sheets are attached; additional information may be found therein. The results are summarized below:

Sample Number	Client Sample Description / Location	Asbestos Content
BB-23	12" x 12" Ceiling Tile with Fissures and Pinholes, Southwest Corner, Electrical Room	None Detected - Ceiling Tile None Detected - Tan Mastic
BB-24	12" x 12" Ceiling Tile with Fissures and Pinholes, Northeast Corner, Electrical Room	None Detected - Ceiling Tile None Detected - Tan Mastic
BB-25	12" x 12" Terrazzo-Like Tile, East Side Entry into Main Room	None Detected - Terrazzo
BB-26	12" x 12" Terrazzo-Like Tile, West Side Entry into Main Room	None Detected - Terrazzo
BB-27	12" x 12" Terrazzo-Like Tile, Corner by Women's Restroom	None Detected - Terrazzo
BB-28	Carpet Mastic, Southeast Corner Main Room Office	None Detected - Yellow Mastic
BB-29	Carpet Mastic, North Wall outside Main Room Office	None Detected - Yellow Mastic
BB-30	Carpet Mastic, Southeast Corner Main Room	None Detected - Yellow Mastic

These samples were analyzed by layers. Quantification, unless otherwise noted, is performed by visual estimate.  
Results may not be reproduced except in full. This test report relates only to the samples tested.  
These test results do not imply endorsement by NVLAP or any agency of the U.S. Government.  
Accredited by the National Voluntary Laboratory Accreditation Program for Bulk Asbestos Fiber Analysis under Lab Code 102056.

Analyst : Heather Deines

Lab Director : Steve Moody

Approved Signatory :

**NVLAP**  

Thank you for choosing Steve Moody Micro Services



Client : **Environmental Compliance Group, Inc.**Project : **Airoidi and Assoc., 2824 Valley View, Farmers Branch TX**Project # : **Not Provided** Lab Job# : **x2B-09185** Sample # : **BB-01**Client Sample Description : **Beige Sheet Flooring, at Door into Back Room, Front Hall**

Page 1 of 1

## Layer 1 Sheet Flooring

## Stereoscopic Exam

Color	Texture	Homogeneous?	% Fibrous	% Asbestos	% of Sample
Light Beige	Tough	YES	ND	ND	50

## PLM Examination

Components	%	+/-	Morphology	Color / Pleochroism	Parallel Ref. Index	Perpendicular Ref. Index	Biref	Extinction Angle	Sign of Elongation
Synthetic Foam	70		Closed Cells						
Vinyl Binders	30		Non-fibrous						

Prep/treatment : heat / melt

Asbestos Content : **None Detected**

## Layer 2 Fiber Backing

## Stereoscopic Exam

Color	Texture	Homogeneous?	% Fibrous	% Asbestos	% of Sample
Light Grey	Fibrous	YES	60	ND	48

## PLM Examination

Components	%	+/-	Morphology	Color / Pleochroism	Parallel Ref. Index	Perpendicular Ref. Index	Biref	Extinction Angle	Sign of Elongation
Cellulose Fibers	50		ribbons				high		
Glass Wool Fibers	5		Rods				0		
Binders / Fillers	45		Non-fibrous						

Prep/treatment : mechanical separation

Asbestos Content : **None Detected**

## Layer 3 Yellow Mastic

## Stereoscopic Exam

Color	Texture	Homogeneous?	% Fibrous	% Asbestos	% of Sample
Yellow	Rubbery	YES	ND	ND	2

## PLM Examination

Components	%	+/-	Morphology	Color / Pleochroism	Parallel Ref. Index	Perpendicular Ref. Index	Biref	Extinction Angle	Sign of Elongation
Glue Binders	100		Non-fibrous						

Prep/treatment : heat / melt

Asbestos Content : **None Detected**

Comments :

Analyst : **Heather Deines**Date Analyzed : **8/ 1/02**Lab Job# : **x2B-09185** Sample # : **BB-01**

Client : **Environmental Compliance Group, Inc.**

Project : **Airoldi and Assoc., 2824 Valley View, Farmers Branch TX**

Project # : **Not Provided** Lab Job# : **x2B-09185** Sample # : **BB-02**

Client Sample Description : **Beige Sheet Flooring, 3' from Telephone Panel (FH)**

Page 1 of 1

Layer 1 Sheet Flooring

Stereoscopic Exam

Color	Texture	Homogeneous?	% Fibrous	% Asbestos	% of Sample
Light Beige	Tough	YES	ND	ND	50

PLM Examination

Components	%	+/-	Morphology	Color / Pleochroism	Parallel Ref. Index	Perpendicular Ref. Index	Biref	Extinction Angle	Sign of Elongation
Synthetic Foam	70		Closed Cells						
Vinyl Binders	30		Non-fibrous						

Prep/treatment : heat / melt

Asbestos Content : **None Detected**

Layer 2 Fiber Backing

Stereoscopic Exam

Color	Texture	Homogeneous?	% Fibrous	% Asbestos	% of Sample
Light Grey	Fibrous	YES	60	ND	49

PLM Examination

Components	%	+/-	Morphology	Color / Pleochroism	Parallel Ref. Index	Perpendicular Ref. Index	Biref	Extinction Angle	Sign of Elongation
Cellulose Fibers	50		ribbons				high		
Glass Wool Fibers	5		Rods				0		
Binders / Fillers	45		Non-fibrous						

Prep/treatment : mechanical separation

Asbestos Content : **None Detected**

Layer 3 Yellow Mastic

Stereoscopic Exam

Color	Texture	Homogeneous?	% Fibrous	% Asbestos	% of Sample
Yellow	Rubbery	YES	ND	ND	1

PLM Examination

Components	%	+/-	Morphology	Color / Pleochroism	Parallel Ref. Index	Perpendicular Ref. Index	Biref	Extinction Angle	Sign of Elongation
Glue Binders	100		Non-fibrous						

Prep/treatment : heat / melt

Asbestos Content : **None Detected**

Comments :

Analyst : **Heather Deines**

Date Analyzed : **8/ 1/02**

Lab Job# : **x2B-09185** Sample # : **BB-02**

Client : **Environmental Compliance Group, Inc.**

Project : **Airoidi and Assoc., 2824 Valley View, Farmers Branch TX**

Project # : **Not Provided** Lab Job# : **x2B-09185** Sample # : **BB-03**

Client Sample Description : **Beige Sheet Flooring, 5' from Southeast Corner, Back Room (FH)**

Page 1 of 1

Layer 1 Sheet Flooring

Stereoscopic Exam

Color	Texture	Homogeneous?	% Fibrous	% Asbestos	% of Sample
<b>Light Beige</b>	<b>Tough</b>	<b>YES</b>	<b>ND</b>	<b>ND</b>	<b>50</b>

PLM Examination

Components	%	+/-	Morphology	Color / Pleochroism	Parallel Ref. Index	Perpendicular Ref. Index	Biref	Extinction Angle	Sign of Elongation
<b>Synthetic Foam</b>	<b>70</b>		<b>Closed Cells</b>						
<b>Vinyl Binders</b>	<b>30</b>		<b>Non-fibrous</b>						

Prep/treatment : **heat / melt**

Asbestos Content : **None Detected**

Layer 2 Fiber Backing

Stereoscopic Exam

Color	Texture	Homogeneous?	% Fibrous	% Asbestos	% of Sample
<b>Light Grey</b>	<b>Fibrous</b>	<b>YES</b>	<b>60</b>	<b>ND</b>	<b>50</b>

PLM Examination

Components	%	+/-	Morphology	Color / Pleochroism	Parallel Ref. Index	Perpendicular Ref. Index	Biref	Extinction Angle	Sign of Elongation
<b>Cellulose Fibers</b>	<b>50</b>		<b>ribbons</b>				<b>high</b>		
<b>Glass Wool Fibers</b>	<b>5</b>		<b>Rods</b>				<b>0</b>		
<b>Binders / Fillers</b>	<b>45</b>		<b>Non-fibrous</b>						

Prep/treatment : **mechanical separation**

Asbestos Content : **None Detected**

Comments :

Analyst : **Heather Deines**  
Date Analyzed : **8/ 1/02**

Lab Job# : **x2B-09185** Sample # : **BB-03**



Client : **Environmental Compliance Group, Inc.**

Project : **Airoidi and Assoc., 2824 Valley View, Farmers Branch TX**

Project # : **Not Provided**

Lab Job# : **x2B-09185**

Sample # : **BB-04**

Client Sample Description : **2' x 4' White Ceiling Tile (Old),  
Southwest Corner, Back Room (FH)**

Page 1 of 1

Layer 1 Ceiling Tile

Stereoscopic Exam

Color	Texture	Homogeneous?	% Fibrous	% Asbestos	% of Sample
<b>Light Grey</b>	<b>Fibrous</b>	<b>YES</b>	<b>80</b>	<b>ND</b>	<b>100</b>

PLM Examination

Components	%	+/-	Morphology	Color / Pleochroism	Parallel Ref. Index	Perpendicular Ref. Index	Biref	Extinction Angle	Sign of Elongation
<b>Cellulose Fibers</b>	<b>50</b>		<b>ribbons</b>				<b>high</b>		
<b>Mineral Wool Fibers</b>	<b>30</b>		<b>Rods</b>				<b>0</b>		
<b>Perlite</b>	<b>20</b>		<b>Glass Foam</b>				<b>0</b>		

Prep/treatment : **mechanical separation**

Asbestos Content : **None Detected**

Comments :

Analyst : **Heather Deines**  
Date Analyzed : **8/ 1/02**

Lab Job# : **x2B-09185** Sample # : **BB-04**



Client : **Environmental Compliance Group, Inc.**Project : **Airoidi and Assoc., 2824 Valley View, Farmers Branch TX**Project # : **Not Provided**Lab Job# : **x2B-09185**Sample # : **BB-05**Client Sample Description : **2' x 4' White Ceiling Tile (Old),  
Northwest Corner, Back Room (FH)**

Page 1 of 1

## Layer 1 Ceiling Tile

## Stereoscopic Exam

Color	Texture	Homogeneous?	% Fibrous	% Asbestos	% of Sample
<b>Light Grey</b>	<b>Fibrous</b>	<b>YES</b>	<b>80</b>	<b>ND</b>	<b>100</b>

## PLM Examination

Components	%	+/-	Morphology	Color / Pleochroism	Parallel Ref. Index	Perpendicular Ref. Index	Biref	Extinction Angle	Sign of Elongation
<b>Cellulose Fibers</b>	<b>50</b>		<b>ribbons</b>				<b>high</b>		
<b>Mineral Wool Fibers</b>	<b>30</b>		<b>Rods</b>				<b>0</b>		
<b>Perlite</b>	<b>20</b>		<b>Glass Foam</b>				<b>0</b>		

Prep/treatment : **mechanical separation**Asbestos Content : **None Detected**

Comments :

Analyst : **Heather Deines**Date Analyzed : **8/ 1/02**Lab Job# : **x2B-09185**Sample # : **BB-05**

Client : **Environmental Compliance Group, Inc.**

Project : **Airoidi and Assoc., 2824 Valley View, Farmers Branch TX**

Project # : **Not Provided** Lab Job# : **x2B-09185** Sample # : **BB-06**

Client Sample Description : **2' x 4' White Ceiling Tile (Old),  
 Center, Room next to Kitchen**

Page 1 of 1

Layer 1 Ceiling Tile

Stereoscopic Exam

Color	Texture	Homogeneous?	% Fibrous	% Asbestos	% of Sample
<b>Light Grey</b>	<b>Fibrous</b>	<b>YES</b>	<b>80</b>	<b>ND</b>	<b>100</b>

PLM Examination

Components	%	+/-	Morphology	Color / Pleochroism	Parallel Ref. Index	Perpendicular Ref. Index	Biref	Extinction Angle	Sign of Elongation
<b>Cellulose Fibers</b>	<b>50</b>		<b>ribbons</b>				<b>high</b>		
<b>Mineral Wool Fibers</b>	<b>30</b>		<b>Rods</b>				<b>0</b>		
<b>Perlite</b>	<b>20</b>		<b>Glass Foam</b>				<b>0</b>		

Prep/treatment : **mechanical separation**

Asbestos Content : **None Detected**

**DRAFT**

Comments :

Analyst : **Heather Deines**

Date Analyzed : **8/ 1/02**

Lab Job# : **x2B-09185**

Sample # : **BB-06**

*JD*

Client : **Environmental Compliance Group, Inc.**

Project : **Airoidi and Assoc., 2824 Valley View, Farmers Branch TX**

Project # : **Not Provided**

Lab Job# : **x2B-09185**

Sample # : **BB-07**

Client Sample Description : **12" x 12" Ceiling Tile (Hard Surface),  
Southeast Corner, Back Room (FH)**

Page 1 of 1

Layer 1 Ceiling Tile

Stereoscopic Exam

Color	Texture	Homogeneous?	% Fibrous	% Asbestos	% of Sample
<b>Light Grey</b>	<b>Fibrous</b>	<b>YES</b>	<b>100</b>	<b>ND</b>	<b>85</b>

PLM Examination

Components	%	+/-	Morphology	Color / Pleochroism	Parallel Ref. Index	Perpendicular Ref. Index	Biref	Extinction Angle	Sign of Elongation
<b>Mineral Wool Fibers</b>	<b>70</b>		<b>Rods</b>						
<b>Cellulose Fibers</b>	<b>30</b>		<b>ribbons</b>				<b>0 high</b>		

Prep/treatment : **mechanical separation**

Asbestos Content : **None Detected**

Layer 2 Tan Mastic

Stereoscopic Exam

Color	Texture	Homogeneous?	% Fibrous	% Asbestos	% of Sample
<b>Tan</b>	<b>Rubbery</b>	<b>YES</b>	<b>ND</b>	<b>ND</b>	<b>15</b>

PLM Examination

Components	%	+/-	Morphology	Color / Pleochroism	Parallel Ref. Index	Perpendicular Ref. Index	Biref	Extinction Angle	Sign of Elongation
<b>Glue Binders</b>	<b>100</b>		<b>Non-fibrous</b>						

Prep/treatment : **heat / melt**

Asbestos Content : **None Detected**

Comments :

Analyst : **Heather Deines**

Date Analyzed : **8/ 1/02**

Lab Job# : **x2B-09185**

Sample # : **BB-07**

Client : **Environmental Compliance Group, Inc.**

Project : **Airoldi and Assoc., 2824 Valley View, Farmers Branch TX**

Project # : **Not Provided** Lab Job# : **x2B-09185** Sample # : **BB-08**

Client Sample Description : **12" x 12" Ceiling Tile (Hard Surface),  
 Center, Back Room (FH)**

Page 1 of 1

Layer 1 Ceiling Tile

Stereoscopic Exam

Color	Texture	Homogeneous?	% Fibrous	% Asbestos	% of Sample
<b>Light Grey</b>	<b>Fibrous</b>	<b>YES</b>	<b>100</b>	<b>ND</b>	<b>85</b>

PLM Examination

Components	%	+/-	Morphology	Color / Pleochroism	Parallel Ref. Index	Perpendicular Ref. Index	Biref	Extinction Angle	Sign of Elongation
<b>Mineral Wool Fibers</b>	<b>70</b>		<b>Rods</b>						
<b>Cellulose Fibers</b>	<b>30</b>		<b>ribbons</b>				<b>0</b>		
							<b>high</b>		

Prep/treatment : **mechanical separation**

Asbestos Content : **None Detected**

Layer 2 Tan Mastic

Stereoscopic Exam

Color	Texture	Homogeneous?	% Fibrous	% Asbestos	% of Sample
<b>Tan</b>	<b>Rubbery</b>	<b>YES</b>	<b>ND</b>	<b>ND</b>	<b>15</b>

PLM Examination

Components	%	+/-	Morphology	Color / Pleochroism	Parallel Ref. Index	Perpendicular Ref. Index	Biref	Extinction Angle	Sign of Elongation
<b>Glue Binders</b>	<b>100</b>		<b>Non-fibrous</b>						

Prep/treatment : **heat / melt**

Asbestos Content : **None Detected**

Comments :

Analyst : **Heather Deines**

Date Analyzed : **8/ 1/02**

Lab Job# : **x2B-09185** Sample # : **BB-08**



Client : **Environmental Compliance Group, Inc.**

Project : **Airoidi and Assoc., 2824 Valley View, Farmers Branch TX**

Project # : **Not Provided** Lab Job# : **x2B-09185** Sample # : **BB-09**

Client Sample Description : **12" x 12" Ceiling Tile (Hard Surface),  
Northeast Corner, Back Room (FH)**

Page 1 of 1

Layer 1 Ceiling Tile

Stereoscopic Exam

Color	Texture	Homogeneous?	% Fibrous	% Asbestos	% of Sample
<b>Light Grey</b>	<b>Fibrous</b>	<b>YES</b>	<b>100</b>	<b>ND</b>	<b>85</b>

PLM Examination

Components	%	+/-	Morphology	Color / Pleochroism	Parallel Ref. Index	Perpendicular Ref. Index	Biref	Extinction Angle	Sign of Elongation
<b>Mineral Wool Fibers</b>	<b>70</b>		<b>Rods</b>						
<b>Cellulose Fibers</b>	<b>30</b>		<b>ribbons</b>				<b>0</b> <b>high</b>		

Prep/treatment : **mechanical separation**

Asbestos Content : **None Detected**

Layer 2 Tan Mastic

Stereoscopic Exam

Color	Texture	Homogeneous?	% Fibrous	% Asbestos	% of Sample
<b>Tan</b>	<b>Rubbery</b>	<b>YES</b>	<b>ND</b>	<b>ND</b>	<b>15</b>

PLM Examination

Components	%	+/-	Morphology	Color / Pleochroism	Parallel Ref. Index	Perpendicular Ref. Index	Biref	Extinction Angle	Sign of Elongation
<b>Glue Binders</b>	<b>100</b>		<b>Non-fibrous</b>						

Prep/treatment : **heat / melt**

Asbestos Content : **None Detected**

Comments :

Analyst : **Heather Deines**  
Date Analyzed : **8/ 1/02**

Lab Job# : **x2B-09185** Sample # : **BB-09**

Client : **Environmental Compliance Group, Inc.**

Project : **Airoidi and Assoc., 2824 Valley View, Farmers Branch TX**

Project # : **Not Provided** Lab Job# : **x2B-09185** Sample # : **BB-10**

Client Sample Description : **Wall Plaster, Northeast Corner, Back Room (FH)**

Page 1 of 1

Layer 1 Plaster

Stereoscopic Exam

Color	Texture	Homogeneous?	% Fibrous	% Asbestos	% of Sample
<b>Tan</b>	<b>Hard / Blocky</b>	<b>YES</b>	<b>ND</b>	<b>ND</b>	<b>100</b>

PLM Examination

Components	%	+/-	Morphology	Color / Pleochroism	Parallel Ref. Index	Perpendicular Ref. Index	Biref	Extinction Angle	Sign of Elongation
<b>Aggregate</b>	<b>65</b>		<b>Non-fibrous</b>						
<b>Calcite / Binders</b>	<b>35</b>		<b>Non-fibrous</b>				<b>high</b>		

Prep/treatment : **mechanical separation**

Asbestos Content : **None Detected**

Comments :

Analyst : **Heather Deines**  
Date Analyzed : **8/ 1/02**

Lab Job# : **x2B-09185** Sample # : **BB-10**



Client : **Environmental Compliance Group, Inc.**

Project : **Airoidi and Assoc., 2824 Valley View, Farmers Branch TX**

Project # : **Not Provided**

Lab Job# : **x2B-09185**

Sample # : **BB-11**

Client Sample Description : **Wall Plaster, Main Room, South Wall, 2' from Door**

Page 1 of 1

Layer 1 Base Plaster

Stereoscopic Exam

Color	Texture	Homogeneous?	% Fibrous	% Asbestos	% of Sample
Tan	Hard / Blocky	YES	ND	ND	92

PLM Examination

Components	%	+/-	Morphology	Color / Pleochroism	Parallel Ref. Index	Perpendicular Ref. Index	Biref	Extinction Angle	Sign of Elongation
Aggregate	65		Non-fibrous						
Calcite / Binders	35		Non-fibrous				high		

Prep/treatment : **mechanical separation**

Asbestos Content : **None Detected**

Layer 2 Finish Plaster

Stereoscopic Exam

Color	Texture	Homogeneous?	% Fibrous	% Asbestos	% of Sample
White	Hard / Blocky	YES	ND	ND	5

PLM Examination

Components	%	+/-	Morphology	Color / Pleochroism	Parallel Ref. Index	Perpendicular Ref. Index	Biref	Extinction Angle	Sign of Elongation
Gypsum / Binders	100		Non-fibrous						

Prep/treatment : **mechanical separation**

Asbestos Content : **None Detected**

Layer 3 Wall Covering

Stereoscopic Exam

Color	Texture	Homogeneous?	% Fibrous	% Asbestos	% of Sample
Grey	Tough	YES	40	ND	3

PLM Examination

Components	%	+/-	Morphology	Color / Pleochroism	Parallel Ref. Index	Perpendicular Ref. Index	Biref	Extinction Angle	Sign of Elongation
Cotton Fibers	40		Twisted Ribbons						
Vinyl Binders	60		Non-fibrous				high		

Prep/treatment : **mechanical separation**

Asbestos Content : **None Detected**

Comments :

Analyst : **Heather Deines**

Date Analyzed : **8/ 1/02**

Lab Job# : **x2B-09185**

Sample # : **BB-11**

Client : **Environmental Compliance Group, Inc.**Project : **Airoldi and Assoc., 2824 Valley View, Farmers Branch TX**Project # : **Not Provided**Lab Job# : **x2B-09185**Sample # : **BB-12**Client Sample Description : **Wall Plaster, Main Room, West Wall, 6' from South Wall**

Page 1 of 1

## Layer 1 Base Plaster

## Stereoscopic Exam

Color	Texture	Homogeneous?	% Fibrous	% Asbestos	% of Sample
Tan	Hard / Blocky	YES	ND	ND	45

## PLM Examination

Components	%	+/-	Morphology	Color / Pleochroism	Parallel Ref. Index	Perpendicular Ref. Index	Biref	Extinction Angle	Sign of Elongation
Aggregate	65		Non-fibrous						
Calcite / Binders	35		Non-fibrous				high		

Prep/treatment : **mechanical separation**Asbestos Content : **None Detected**

## Layer 2 Finish Plaster

## Stereoscopic Exam

Color	Texture	Homogeneous?	% Fibrous	% Asbestos	% of Sample
White	Hard / Blocky	YES	ND	ND	55

## PLM Examination

Components	%	+/-	Morphology	Color / Pleochroism	Parallel Ref. Index	Perpendicular Ref. Index	Biref	Extinction Angle	Sign of Elongation
Gypsum / Binders	100		Non-fibrous						

Prep/treatment : **mechanical separation**Asbestos Content : **None Detected**

Comments :

Analyst : **Heather Deines**Date Analyzed : **8/ 1/02**Lab Job# : **x2B-09185** Sample # : **BB-12**



Client : **Environmental Compliance Group, Inc.**

Project : **Airoidi and Assoc., 2824 Valley View, Farmers Branch TX**

Project # : **Not Provided**

Lab Job# : **x2B-09185**

Sample # : **BB-13**

Client Sample Description : **Paneling Mastic, West Side of Door into Back Room (FH)**

Page 1 of 1

Layer 1 Drywall Material

Stereoscopic Exam

Color	Texture	Homogeneous?	% Fibrous	% Asbestos	% of Sample
White	Blocky	YES	2	ND	93

PLM Examination

Components	%	+/-	Morphology	Color / Pleochroism	Parallel Ref. Index	Perpendicular Ref. Index	Biref	Extinction Angle	Sign of Elongation
Glass Wool Fibers	2		Rods				0		
Gypsum / Binders	98		Non-fibrous						

Prep/treatment : **mechanical separation**

Asbestos Content : **None Detected**

Layer 2 DW Paper Facing

Stereoscopic Exam

Color	Texture	Homogeneous?	% Fibrous	% Asbestos	% of Sample
Tan	Fibrous	YES	100	ND	5

PLM Examination

Components	%	+/-	Morphology	Color / Pleochroism	Parallel Ref. Index	Perpendicular Ref. Index	Biref	Extinction Angle	Sign of Elongation
Cellulose Fibers	100		ribbons				high		

Prep/treatment : **mechanical separation**

Asbestos Content : **None Detected**

Layer 3 Yellow Mastic

Stereoscopic Exam

Color	Texture	Homogeneous?	% Fibrous	% Asbestos	% of Sample
Yellow	Rubbery	YES	ND	ND	2

PLM Examination

Components	%	+/-	Morphology	Color / Pleochroism	Parallel Ref. Index	Perpendicular Ref. Index	Biref	Extinction Angle	Sign of Elongation
Glue Binders	100		Non-fibrous						

Prep/treatment : **heat / melt**

Asbestos Content : **None Detected**

Comments :

Analyst : **Heather Deines**

Date Analyzed : **8/ 1/02**

Lab Job# : **x2B-09185**

Sample # : **BB-13**

Client : **Environmental Compliance Group, Inc.**

Project : **Airoidi and Assoc., 2824 Valley View, Farmers Branch TX**

Project # : **Not Provided** Lab Job# : **x2B-09185** Sample # : **BB-14**

Client Sample Description : **Paneling Mastic, 3' West of Door into Back Room (FH)**

Page 1 of 1

Layer 1 Drywall Material

Stereoscopic Exam

Color	Texture	Homogeneous?	% Fibrous	% Asbestos	% of Sample
White	Blocky	YES	2	ND	93

PLM Examination

Components	%	+/-	Morphology	Color / Pleochroism	Parallel Ref. Index	Perpendicular Ref. Index	Biref	Extinction Angle	Sign of Elongation
Glass Wool Fibers	2		Rods				0		
Gypsum / Binders	98		Non-fibrous						

Prep/treatment : **mechanical separation**

Asbestos Content : **None Detected**

Layer 2 DW Paper Facing

Stereoscopic Exam

Color	Texture	Homogeneous?	% Fibrous	% Asbestos	% of Sample
Tan	Fibrous	YES	100	ND	5

PLM Examination

Components	%	+/-	Morphology	Color / Pleochroism	Parallel Ref. Index	Perpendicular Ref. Index	Biref	Extinction Angle	Sign of Elongation
Cellulose Fibers	100		ribbons				high		

Prep/treatment : **mechanical separation**

Asbestos Content : **None Detected**

Layer 3 Yellow Mastic

Stereoscopic Exam

Color	Texture	Homogeneous?	% Fibrous	% Asbestos	% of Sample
Yellow	Rubbery	YES	ND	ND	2

PLM Examination

Components	%	+/-	Morphology	Color / Pleochroism	Parallel Ref. Index	Perpendicular Ref. Index	Biref	Extinction Angle	Sign of Elongation
Glue Binders	100		Non-fibrous						

Prep/treatment : **heat / melt**

Asbestos Content : **None Detected**

Comments :

Analyst : **Heather Deines**

Date Analyzed : **8/ 1/02**

Lab Job# : **x2B-09185** Sample # : **BB-14**



Client : **Environmental Compliance Group, Inc.**

Project : **Airolidi and Assoc., 2824 Valley View, Farmers Branch TX**

Project # : **Not Provided** Lab Job# : **x2B-09185** Sample # : **BB-15**

Client Sample Description : **Paneling Mastic, 4' West of Door into Back Room (FH)**

Page 1 of 1

Layer 1 Drywall Material

Stereoscopic Exam

Color	Texture	Homogeneous?	% Fibrous	% Asbestos	% of Sample
White	Blocky	YES	2	ND	80

PLM Examination

Components	%	+/-	Morphology	Color / Pleochroism	Parallel Ref. Index	Perpendicular Ref. Index	Biref	Extinction Angle	Sign of Elongation
Glass Wool Fibers	2		Rods				0		
Gypsum / Binders	98		Non-fibrous						

Prep/treatment : mechanical separation

Asbestos Content : **None Detected**

Layer 2 DW Paper Facing

Stereoscopic Exam

Color	Texture	Homogeneous?	% Fibrous	% Asbestos	% of Sample
Tan	Fibrous	YES	100	ND	15

PLM Examination

Components	%	+/-	Morphology	Color / Pleochroism	Parallel Ref. Index	Perpendicular Ref. Index	Biref	Extinction Angle	Sign of Elongation
Cellulose Fibers	100		ribbons				high		

Prep/treatment : mechanical separation

Asbestos Content : **None Detected**

Layer 3 Yellow Mastic

Stereoscopic Exam

Color	Texture	Homogeneous?	% Fibrous	% Asbestos	% of Sample
Yellow	Rubbery	YES	ND	ND	5

PLM Examination

Components	%	+/-	Morphology	Color / Pleochroism	Parallel Ref. Index	Perpendicular Ref. Index	Biref	Extinction Angle	Sign of Elongation
Glue Binders	100		Non-fibrous						

Prep/treatment : heat / melt

Asbestos Content : **None Detected**

Comments :

Analyst : **Heather Deines**

Date Analyzed : **8/ 1/02**

Lab Job# : **x2B-09185** Sample # : **BB-15**

Client : **Environmental Compliance Group, Inc.**

Project : **Airoidi and Assoc., 2824 Valley View, Farmers Branch TX**

Project # : **Not Provided**

Lab Job# : **x2B-09185**

Sample # : **BB-16**

Client Sample Description : **4" Black Cove Base / Mastic,  
 to Right of Door into Back Room (FH)**

Page 1 of 1

Layer 1 Cove Base

Stereoscopic Exam

Color	Texture	Homogeneous?	% Fibrous	% Asbestos	% of Sample
<b>Brown</b>	<b>Rubbery</b>	<b>YES</b>	<b>ND</b>	<b>ND</b>	<b>95</b>

PLM Examination

Components	%	+/-	Morphology	Color / Pleochroism	Parallel Ref. Index	Perpendicular Ref. Index	Biref	Extinction Angle	Sign of Elongation
<b>Calcite / Vinyl Binders</b>	<b>100</b>		<b>Non-fibrous</b>				<b>high</b>		

Prep/treatment : **heat / melt**

Asbestos Content : **None Detected**

Layer 2 Brown Mastic

Stereoscopic Exam

Color	Texture	Homogeneous?	% Fibrous	% Asbestos	% of Sample
<b>Brown</b>	<b>Hard</b>	<b>YES</b>	<b>ND</b>	<b>ND</b>	<b>5</b>

PLM Examination

Components	%	+/-	Morphology	Color / Pleochroism	Parallel Ref. Index	Perpendicular Ref. Index	Biref	Extinction Angle	Sign of Elongation
<b>Glue Binders</b>	<b>100</b>		<b>Non-fibrous</b>						

Prep/treatment : **heat / melt**

Asbestos Content : **None Detected**

Comments :

Analyst : **Heather Deines**

Date Analyzed : **8/ 1/02**

Lab Job# : **x2B-09185**

Sample # : **BB-16**



Client : **Environmental Compliance Group, Inc.**Project : **Airoidi and Assoc., 2824 Valley View, Farmers Branch TX**Project # : **Not Provided**Lab Job# : **x2B-09185**Sample # : **BB-17**Client Sample Description : **4" Black Cove Base / Mastic,  
3' to Right of Door into Back Room (FH)**

Page 1 of 1

## Layer 1 Cove Base

## Stereoscopic Exam

Color	Texture	Homogeneous?	% Fibrous	% Asbestos	% of Sample
Brown	Rubbery	YES	ND	ND	95

## PLM Examination

Components	%	+/-	Morphology	Color / Pleochroism	Parallel Ref. Index	Perpendicular Ref. Index	Biref	Extinction Angle	Sign of Elongation
Calcite / Vinyl Binders	100		Non-fibrous				high		

Prep/treatment : **heat / melt**Asbestos Content : **None Detected**

## Layer 2 Brown Mastic

## Stereoscopic Exam

Color	Texture	Homogeneous?	% Fibrous	% Asbestos	% of Sample
Brown	Hard	YES	ND	ND	5

## PLM Examination

Components	%	+/-	Morphology	Color / Pleochroism	Parallel Ref. Index	Perpendicular Ref. Index	Biref	Extinction Angle	Sign of Elongation
Glue Binders	100		Non-fibrous						

Prep/treatment : **heat / melt**Asbestos Content : **None Detected**

Comments :

Analyst : **Heather Deines**Date Analyzed : **8/ 1/02**Lab Job# : **x2B-09185** Sample # : **BB-17**

Client : **Environmental Compliance Group, Inc.**

Project : **Airoidi and Assoc., 2824 Valley View, Farmers Branch TX**

Project # : **Not Provided**

Lab Job# : **x2B-09185**

Sample # : **BB-18**

Client Sample Description : **4" Black Cove Base / Mastic,  
6' to Right of Door into Back Room (FH)**

Page 1 of 1

Layer 1 Cove Base

Stereoscopic Exam

Color	Texture	Homogeneous?	% Fibrous	% Asbestos	% of Sample
<b>Brown</b>	<b>Rubbery</b>	<b>YES</b>	<b>ND</b>	<b>ND</b>	<b>95</b>

PLM Examination

Components	%	+/-	Morphology	Color / Pleochroism	Parallel Ref. Index	Perpendicular Ref. Index	Biref	Extinction Angle	Sign of Elongation
<b>Calcite / Vinyl Binders</b>	<b>100</b>		<b>Non-fibrous</b>				<b>high</b>		

Prep/treatment : **heat / melt**

Asbestos Content : **None Detected**

Layer 2 Brown Mastic

Stereoscopic Exam

Color	Texture	Homogeneous?	% Fibrous	% Asbestos	% of Sample
<b>Brown</b>	<b>Hard</b>	<b>YES</b>	<b>ND</b>	<b>ND</b>	<b>5</b>

PLM Examination

Components	%	+/-	Morphology	Color / Pleochroism	Parallel Ref. Index	Perpendicular Ref. Index	Biref	Extinction Angle	Sign of Elongation
<b>Glue Binders</b>	<b>100</b>		<b>Non-fibrous</b>						

Prep/treatment : **heat / melt**

Asbestos Content : **None Detected**

Comments :

Analyst : **Heather Deines**

Date Analyzed : **8/ 1/02**

Lab Job# : **x2B-09185**

Sample # : **BB-18**

Client : **Environmental Compliance Group, Inc.**

Project : **Airoidi and Assoc., 2824 Valley View, Farmers Branch TX**

Project # : **Not Provided**

Lab Job# : **x2B-09185**

Sample # : **BB-19**

Client Sample Description : **2' x 4' Bright White Ceiling Tile,  
Northeast Corner in Room off of Kitchen**

Page 1 of 1

Layer 1 Ceiling Tile

Stereoscopic Exam

Color	Texture	Homogeneous?	% Fibrous	% Asbestos	% of Sample
<b>Light Grey</b>	<b>Fibrous</b>	<b>YES</b>	<b>80</b>	<b>ND</b>	<b>100</b>

PLM Examination

Components	%	+/-	Morphology	Color / Pleochroism	Parallel Ref. Index	Perpendicular Ref. Index	Biref	Extinction Angle	Sign of Elongation
<b>Cellulose Fibers</b>	<b>50</b>		<b>ribbons</b>				<b>high</b>		
<b>Mineral Wool Fibers</b>	<b>30</b>		<b>Rods</b>				<b>0</b>		
<b>Perlite</b>	<b>20</b>		<b>Glass Foam</b>				<b>0</b>		

Prep/treatment : **mechanical separation**

Asbestos Content : **None Detected**

Comments :

Analyst : **Heather Deines**

Date Analyzed : **8/ 1/02**

Lab Job# : **x2B-09185**

Sample # : **BB-19**





Client : **Environmental Compliance Group, Inc.**

Project : **Airoidi and Assoc., 2824 Valley View, Farmers Branch TX**

Project # : **Not Provided**

Lab Job# : **x2B-09185**

Sample # : **BB-20**

Client Sample Description : **2' x 4' Bright White Ceiling Tile,  
Northwest Corner in Room off of Kitchen**

Page 1 of 1

Layer 1 Ceiling Tile

Stereoscopic Exam

Color	Texture	Homogeneous?	% Fibrous	% Asbestos	% of Sample
<b>Light Grey</b>	<b>Fibrous</b>	<b>YES</b>	<b>80</b>	<b>ND</b>	<b>100</b>

PLM Examination

Components	%	+/-	Morphology	Color / Pleochroism	Parallel Ref. Index	Perpendicular Ref. Index	Biref	Extinction Angle	Sign of Elongation
<b>Cellulose Fibers</b>	<b>50</b>		<b>ribbons</b>				<b>high</b>		
<b>Mineral Wool Fibers</b>	<b>30</b>		<b>Rods</b>				<b>0</b>		
<b>Perlite</b>	<b>20</b>		<b>Glass Foam</b>				<b>0</b>		

Prep/treatment : **mechanical separation**

Asbestos Content : **None Detected**

Comments :

Analyst : **Heather Deines**

Date Analyzed : **8/ 1/02**

Lab Job# : **x2B-09185**

Sample # : **BB-20**



Client : **Environmental Compliance Group, Inc.**Project : **Airoidi and Assoc., 2824 Valley View, Farmers Branch TX**Project # : **Not Provided**Lab Job# : **x2B-09185**Sample # : **BB-21**Client Sample Description : **2' x 4' Bright White Ceiling Tile,  
Southwest Corner in Room off of Kitchen**

Page 1 of 1

## Layer 1 Ceiling Tile

## Stereoscopic Exam

Color	Texture	Homogeneous?	% Fibrous	% Asbestos	% of Sample
Light Grey	Fibrous	YES	80	ND	100

## PLM Examination

Components	%	+/-	Morphology	Color / Pleochroism	Parallel Ref. Index	Perpendicular Ref. Index	Biref	Extinction Angle	Sign of Elongation
Cellulose Fibers	50		ribbons				high		
Mineral Wool Fibers	30		Rods				0		
Perlite	20		Glass Foam				0		

Prep/treatment : **mechanical separation**Asbestos Content : **None Detected**

Comments :

Analyst : **Heather Deines**Date Analyzed : **8/ 1/02**Lab Job# : **x2B-09185** Sample # : **BB-21**



Client : **Environmental Compliance Group, Inc.**

Project : **Airoidi and Assoc., 2824 Valley View, Farmers Branch TX**

Project # : **Not Provided**

Lab Job# : **x2B-09185**

Sample # : **BB-22**

Client Sample Description : **12" x 12" Ceiling Tile with Fissures and Pinholes,  
Northwest Corner, Electrical Room**

Page 1 of 1

Layer 1 Ceiling Tile

Stereoscopic Exam

Color	Texture	Homogeneous?	% Fibrous	% Asbestos	% of Sample
<b>Light Grey</b>	<b>Fibrous</b>	<b>YES</b>	<b>100</b>	<b>ND</b>	<b>85</b>

PLM Examination

Components	%	+/-	Morphology	Color / Pleochroism	Parallel Ref. Index	Perpendicular Ref. Index	Biref	Extinction Angle	Sign of Elongation
<b>Mineral Wool Fibers</b>	<b>70</b>		<b>Rods</b>				<b>0</b>		
<b>Cellulose Fibers</b>	<b>30</b>		<b>ribbons</b>				<b>high</b>		

Prep/treatment : **mechanical separation**

Asbestos Content : **None Detected**

Layer 2 Tan Mastic

Stereoscopic Exam

Color	Texture	Homogeneous?	% Fibrous	% Asbestos	% of Sample
<b>Tan</b>	<b>Rubbery</b>	<b>YES</b>	<b>ND</b>	<b>ND</b>	<b>15</b>

PLM Examination

Components	%	+/-	Morphology	Color / Pleochroism	Parallel Ref. Index	Perpendicular Ref. Index	Biref	Extinction Angle	Sign of Elongation
<b>Glue Binders</b>	<b>100</b>		<b>Non-fibrous</b>						

Prep/treatment : **heat / melt**

Asbestos Content : **None Detected**

Comments :

Analyst : **Heather Deines**

Date Analyzed : **8/ 1/02**

Lab Job# : **x2B-09185**

Sample # : **BB-22**

Client : **Environmental Compliance Group, Inc.**Project : **Airoidi and Assoc., 2824 Valley View, Farmers Branch TX**Project # : **Not Provided** Lab Job# : **x2B-09185** Sample # : **BB-23**Client Sample Description : **12" x 12" Ceiling Tile with Fissures and Pinholes,  
Southwest Corner, Electrical Room**

Page 1 of 1

## Layer 1 Ceiling Tile

## Stereoscopic Exam

Color	Texture	Homogeneous?	% Fibrous	% Asbestos	% of Sample
Light Grey	Fibrous	YES	100	ND	85

## PLM Examination

Components	%	+/-	Morphology	Color / Pleochroism	Parallel Ref. Index	Perpendicular Ref. Index	Biref	Extinction Angle	Sign of Elongation
Mineral Wool Fibers	70		Rods				0		
Cellulose Fibers	30		ribbons				high		

Prep/treatment : **mechanical separation**Asbestos Content : **None Detected**

## Layer 2 Tan Mastic

## Stereoscopic Exam

Color	Texture	Homogeneous?	% Fibrous	% Asbestos	% of Sample
Tan	Rubbery	YES	ND	ND	15

## PLM Examination

Components	%	+/-	Morphology	Color / Pleochroism	Parallel Ref. Index	Perpendicular Ref. Index	Biref	Extinction Angle	Sign of Elongation
Glue Binders	100		Non-fibrous						

Prep/treatment : **heat / melt**Asbestos Content : **None Detected**

Comments :

Analyst : **Heather Deines**Date Analyzed : **8/ 1/02**Lab Job# : **x2B-09185** Sample # : **BB-23**

Client : **Environmental Compliance Group, Inc.**

Project : **Airoidi and Assoc., 2824 Valley View, Farmers Branch TX**

Project # : **Not Provided** Lab Job# : **x2B-09185** Sample # : **BB-24**

Client Sample Description : **12" x 12" Ceiling Tile with Fissures and Pinholes,  
Northeast Corner, Electrical Room**

Page 1 of 1

Layer 1 Ceiling Tile

Stereoscopic Exam

Color	Texture	Homogeneous?	% Fibrous	% Asbestos	% of Sample
<b>Light Grey</b>	<b>Fibrous</b>	<b>YES</b>	<b>100</b>	<b>ND</b>	<b>85</b>

PLM Examination

Components	%	+/-	Morphology	Color / Pleochroism	Parallel Ref. Index	Perpendicular Ref. Index	Biref	Extinction Angle	Sign of Elongation
<b>Mineral Wool Fibers</b>	<b>70</b>		<b>Rods</b>				<b>0</b>		
<b>Cellulose Fibers</b>	<b>30</b>		<b>ribbons</b>				<b>high</b>		

Prep/treatment : **mechanical separation**

Asbestos Content : **None Detected**

Layer 2 Tan Mastic

Stereoscopic Exam

Color	Texture	Homogeneous?	% Fibrous	% Asbestos	% of Sample
<b>Tan</b>	<b>Rubbery</b>	<b>YES</b>	<b>ND</b>	<b>ND</b>	<b>15</b>

PLM Examination

Components	%	+/-	Morphology	Color / Pleochroism	Parallel Ref. Index	Perpendicular Ref. Index	Biref	Extinction Angle	Sign of Elongation
<b>Glue Binders</b>	<b>100</b>		<b>Non-fibrous</b>						

Prep/treatment : **heat / melt**

Asbestos Content : **None Detected**

Comments :

Analyst : **Heather Deines**

Date Analyzed : **8/ 1/02**

Lab Job# : **x2B-09185** Sample # : **BB-24**

Client : **Environmental Compliance Group, Inc.**

Project : **Airoidi and Assoc., 2824 Valley View, Farmers Branch TX**

Project # : **Not Provided**

Lab Job# : **x2B-09185**

Sample # : **BB-25**

Client Sample Description : **12" x 12" Terrazzo-Like Tile, East Side Entry into Main Room**

Page 1 of 1

Layer 1 Terrazzo

Stereoscopic Exam

Color	Texture	Homogeneous?	% Fibrous	% Asbestos	% of Sample
Tan	Hard	YES	ND	ND	100

PLM Examination

Components	%	+/-	Morphology	Color / Pleochroism	Parallel Ref. Index	Perpendicular Ref. Index	Biref	Extinction Angle	Sign of Elongation
Aggregate	60		Non-fibrous						
Binders / Fillers	40		Non-fibrous						

Prep/treatment : **mechanical separation**

Asbestos Content : **None Detected**

DRAFT

Comments :

Analyst : **Heather Deines**

Date Analyzed : **8/ 1/02**

*JD*

Lab Job# : **x2B-09185**

Sample # : **BB-25**



Client : **Environmental Compliance Group, Inc.**

Project : **Airoidi and Assoc., 2824 Valley View, Farmers Branch TX**

Project # : **Not Provided**

Lab Job# : **x2B-09185**

Sample # : **BB-26**

Client Sample Description : **12" x 12" Terrazzo-Like Tile, West Side Entry into Main Room**

Page 1 of 1

Layer 1 **Terrazzo**

Stereoscopic Exam

Color	Texture	Homogeneous?	% Fibrous	% Asbestos	% of Sample
<b>Tan</b>	<b>Hard</b>	<b>YES</b>	<b>ND</b>	<b>ND</b>	<b>100</b>

PLM Examination

Components	%	+/-	Morphology	Color / Pleochroism	Parallel Ref. Index	Perpendicular Ref. Index	Biref	Extinction Angle	Sign of Elongation
<b>Aggregate</b>	<b>60</b>		<b>Non-fibrous</b>						
<b>Binders / Fillers</b>	<b>40</b>		<b>Non-fibrous</b>						

Prep/treatment : **mechanical separation**

Asbestos Content : **None Detected**

Comments :

Analyst : **Heather Deines**

Date Analyzed : **8/ 1/02**

Lab Job# : **x2B-09185** Sample # : **BB-26**

Client : **Environmental Compliance Group, Inc.**Project : **Airoidi and Assoc., 2824 Valley View, Farmers Branch TX**Project # : **Not Provided**Lab Job# : **x2B-09185**Sample # : **BB-27**Client Sample Description : **12" x 12" Terrazzo-Like Tile, Corner by Women's Restroom**

Page 1 of 1

## Layer 1 Terrazzo

## Stereoscopic Exam

Color	Texture	Homogeneous?	% Fibrous	% Asbestos	% of Sample
Tan	Hard	YES	ND	ND	100

## PLM Examination

Components	%	+/-	Morphology	Color / Pleochroism	Parallel Ref. Index	Perpendicular Ref. Index	Biref	Extinction Angle	Sign of Elongation
Aggregate	60		Non-fibrous						
Binders / Fillers	40		Non-fibrous						

Prep/treatment : **mechanical separation**Asbestos Content : **None Detected**

Comments :

Analyst : **Heather Deines**Date Analyzed : **8/ 1/02**Lab Job# : **x2B-09185** Sample # : **BB-27**

Client : **Environmental Compliance Group, Inc.**Project : **Airoidi and Assoc., 2824 Valley View, Farmers Branch TX**Project # : **Not Provided**Lab Job# : **x2B-09185**Sample # : **BB-28**Client Sample Description : **Carpet Mastic, Southeast Corner Main Room Office**

Page 1 of 1

Layer 1 **Yellow Mastic**

## Stereoscopic Exam

Color	Texture	Homogeneous?	% Fibrous	% Asbestos	% of Sample
<b>Yellow</b>	<b>Rubbery</b>	<b>YES</b>	<b>ND</b>	<b>ND</b>	<b>100</b>

## PLM Examination

Components	%	+/-	Morphology	Color / Pleochroism	Parallel Ref. Index	Perpendicular Ref. Index	Biref	Extinction Angle	Sign of Elongation
<b>Glue Binders</b>	<b>100</b>		<b>Non-fibrous</b>						

Prep/treatment : **heat / melt**Asbestos Content : **None Detected**

Comments :

Analyst : **Heather Deines**Date Analyzed : **8/ 1/02**Lab Job# : **x2B-09185** Sample # : **BB-28**

Client : **Environmental Compliance Group, Inc.**Project : **Airoidi and Assoc., 2824 Valley View, Farmers Branch TX**Project # : **Not Provided**Lab Job# : **x2B-09185**Sample # : **BB-29**Client Sample Description : **Carpet Mastic, North Wall outside Main Room Office**

Page 1 of 1

## Layer 1 Carpet

## Stereoscopic Exam

Color	Texture	Homogeneous?	% Fibrous	% Asbestos	% of Sample
Blue	Fibrous	NO	85	ND	95

## PLM Examination

Components	%	+/-	Morphology	Color / Pleochroism	Parallel Ref. Index	Perpendicular Ref. Index	Biref	Extinction Angle	Sign of Elongation
Synthetic Fibers	85		Monofilaments						
Glue Binders	15		Non-fibrous						

Prep/treatment : **mechanical separation**Asbestos Content : **None Detected**

## Layer 2 Yellow Mastic

## Stereoscopic Exam

Color	Texture	Homogeneous?	% Fibrous	% Asbestos	% of Sample
Yellow	Rubbery	YES	ND	ND	5

## PLM Examination

Components	%	+/-	Morphology	Color / Pleochroism	Parallel Ref. Index	Perpendicular Ref. Index	Biref	Extinction Angle	Sign of Elongation
Glue Binders	100		Non-fibrous						

Prep/treatment : **heat / melt**Asbestos Content : **None Detected**

Comments :

Analyst : **Heather Deines**Date Analyzed : **8/ 1/02**Lab Job# : **x2B-09185**Sample # : **BB-29**



Client : **Environmental Compliance Group, Inc.**Project : **Airoidi and Assoc., 2824 Valley View, Farmers Branch TX**Project # : **Not Provided** Lab Job# : **x2B-09185** Sample # : **BB-30**Client Sample Description : **Carpet Mastic, Southeast Corner Main Room**

Page 1 of 1

Layer 1 **Yellow Mastic**

Stereoscopic Exam

Color	Texture	Homogeneous?	% Fibrous	% Asbestos	% of Sample
<b>Yellow</b>	<b>Rubbery</b>	<b>YES</b>	<b>ND</b>	<b>ND</b>	<b>100</b>

PLM Examination

Components	%	+/-	Morphology	Color / Pleochroism	Parallel Ref. Index	Perpendicular Ref. Index	Biref	Extinction Angle	Sign of Elongation
<b>Glue Binders</b>	<b>100</b>		<b>Non-fibrous</b>						

Prep/treatment : **heat / melt**Asbestos Content : **None Detected**

Comments :

Analyst : **Heather Deines**Date Analyzed : **8/ 1/02**Lab Job# : **x2B-09185** Sample # : **BB-30**

## Appendix D

### Professional Qualifications



## JONATHAN SAN MIGUEL

### *Project Scientist*

**Experience:** Employed at EBI since 2025, in the industry since 2022  
**Education:** Bachelor of Science, Biology, University of Texas San Antonio  
**Professional Credentials:** Hazardous Waste General Awareness Certification

Mr. San Miguel is a Project Scientist and has been in the environmental consulting industry since 2022, specializing in due diligence assessments such as Phase I Environmental Site Assessments (ESA). As part of the investigations, Mr. San Miguel performs assessments of indoor air analytical results to determine the presence and extent of contamination affected media and identify the remedial measures needed to satisfy the regulatory requirements at a large range of commercial property types, including multi-family, and similar work for financial institutions.

### RELEVANT PROJECT EXPERIENCE:

#### **Phase I Environmental Site Assessments, Commercial Real Estate, Texas, and other regions**

Mr. San Miguel is responsible for conducting numerous Phase I ESAs of commercial properties primarily located in San Antonio, Texas. Mr. San Miguel has experience in assessing various property types, including but not limited to, dry cleaners, multi-family residential, industrial and manufacturing sites, and vacant land, with extensive experience in evaluating a large range of commercial property types. The assessments included inspection of the entire property and adjoining properties according to ASTM standards, reviewing historical documentation, and compiling the results into a report format for the end user.





**Appendix E**  
**Regulatory Database Report**



# DATABASE REPORT

DRAFT

<b>Project Property:</b>	2824 Valley View Lane 2824 Valley View Lane Farmers Branch TX 75234
<b>Project No:</b>	039839-PR
<b>Report Type:</b>	Database Report
<b>Order No:</b>	25011300636
<b>Requested by:</b>	EBI Consulting
<b>Date Completed:</b>	January 14, 2025

## Environmental Risk Information Services

A division of Glacier Media Inc.

1.866.517.5204 | [info@erisinfo.com](mailto:info@erisinfo.com) | [erisinfo.com](http://erisinfo.com)

# Table of Contents

Table of Contents.....	2
Executive Summary.....	3
Executive Summary: Report Summary.....	4
Executive Summary: Site Report Summary - Project Property.....	9
Executive Summary: Site Report Summary - Surrounding Properties.....	10
Executive Summary: Summary by Data Source.....	15
Map.....	24
Aerial.....	27
Topographic Map.....	28
Detail Report.....	29
Unplottable Summary.....	174
Unplottable Report.....	175
Appendix: Database Descriptions.....	180
Definitions.....	197

## **Notice: IMPORTANT LIMITATIONS and YOUR LIABILITY**

**Reliance on information in Report:** This report DOES NOT replace a full Phase I Environmental Site Assessment but is solely intended to be used as database review of environmental records.

**License for use of information in Report:** No page of this report can be used without this cover page, this notice and the project property identifier. The information in Report(s) may not be modified or re-sold.

**Your Liability for misuse:** Using this Service and/or its reports in a manner contrary to this Notice or your agreement will be in breach of copyright and contract and ERIS may obtain damages for such mis-use, including damages caused to third parties, and gives ERIS the right to terminate your account, rescind your license to any previous reports and to bar you from future use of the Service.

**No warranty of Accuracy or Liability for ERIS:** The information contained in this report has been produced by ERIS Information Inc. ("ERIS") using various sources of information, including information provided by Federal and State government departments. The report applies only to the address and up to the date specified on the cover of this report, and any alterations or deviation from this description will require a new report. This report and the data contained herein does not purport to be and does not constitute a guarantee of the accuracy of the information contained herein and does not constitute a legal opinion nor medical advice. Although ERIS has endeavored to present you with information that is accurate, ERIS disclaims, any and all liability for any errors, omissions, or inaccuracies in such information and data, whether attributable to inadvertence, negligence or otherwise, and for any consequences arising therefrom. Liability on the part of ERIS is limited to the monetary value paid for this report.

**Trademark and Copyright:** You may not use the ERIS trademarks or attribute any work to ERIS other than as outlined above. This Service and Report(s) are protected by copyright owned by ERIS Information Inc. Copyright in data used in the Service or Report(s) (the "Data") is owned by ERIS or its licensors. The Service, Report(s) and Data may not be copied or reproduced in whole or in any substantial part without prior written consent of ERIS.

# Executive Summary

## Property Information:

**Project Property:** 2824 Valley View Lane  
2824 Valley View Lane Farmers Branch TX 75234

**Project No:** 039839-PR

### **Coordinates:**

**Latitude:** 32.92411271  
**Longitude:** -96.88422267  
**UTM Northing:** 3,644,860.04  
**UTM Easting:** 697,834.67  
**UTM Zone:** UTM Zone 14S

**Elevation:** 502 FT

## Order Information:

**Order No:** 25011300636  
**Date Requested:** January 13, 2025  
**Requested by:** EBI Consulting  
**Report Type:** Database Report

## Historicals/Products:

<b>Aerial Photographs</b>	<i>Historical Aerials (with Project Boundaries)</i>
<b>City Directory Search</b>	<i>Smart CD Search</i>
<b>ERIS Xplorer</b>	<a href="#"><i>ERIS Xplorer</i></a>
<b>Excel Add-On</b>	<i>Excel Add-On</i>
<b>Fire Insurance Maps</b>	<i>US Fire Insurance Maps</i>
<b>Physical Setting Report (PSR)</b>	<i>Physical Setting Report (PSR)</i>
<b>Product Summary</b>	<i>Product Summary for Aerials, FIMs &amp; Topos</i>
<b>Topographic Map</b>	<i>Topographic Maps</i>
<b>Vapor Screening Tool</b>	<i>Vapor Screening Tool</i>



## Executive Summary: Report Summary

Database	Searched	Search Radius	Project Property	Within 0.12mi	0.125mi to 0.25mi	0.25mi to 0.50mi	0.50mi to 1.00mi	Total
<b><u>Standard Environmental Records</u></b>								
<b>Federal</b>								
NPL	Y	1	0	0	0	0	0	0
PROPOSED NPL	Y	1	0	0	0	0	0	0
DELETED NPL	Y	0.5	0	0	0	0	-	0
SEMS	Y	0.5	0	0	0	0	-	0
SEMS ARCHIVE	Y	0.5	0	0	0	0	-	0
ODI	Y	0.5	0	0	0	0	-	0
CERCLIS	Y	0.5	0	0	0	0	-	0
IODI	Y	0.5	0	0	0	0	-	0
CERCLIS NFRAP	Y	0.5	0	0	0	0	-	0
CERCLIS LIENS	Y	PO	0	-	-	-	-	0
RCRA CORRACTS	Y	1	0	0	0	0	1	1
RCRA TSD	Y	0.5	0	0	0	0	-	0
RCRA LQG	Y	0.25	0	0	0	-	-	0
RCRA SQG	Y	0.25	0	0	1	-	-	1
RCRA VSQG	Y	0.25	0	0	2	-	-	2
RCRA NON GEN	Y	0.25	0	1	2	-	-	3
RCRA CONTROLS	Y	0.5	0	0	0	0	-	0
FED ENG	Y	0.5	0	0	0	0	-	0
FED INST	Y	0.5	0	0	0	0	-	0
LUCIS	Y	0.5	0	0	0	0	-	0
NPL IC	Y	0.5	0	0	0	0	-	0
ERNS 1982 TO 1986	Y	PO	0	-	-	-	-	0
ERNS 1987 TO 1989	Y	PO	0	-	-	-	-	0
ERNS	Y	PO	0	-	-	-	-	0
FED BROWNFIELDS	Y	0.5	0	0	0	1	-	1
FEMA UST	Y	0.25	0	0	0	-	-	0
FRP	Y	0.25	0	0	0	-	-	0

Database	Searched	Search Radius	Project Property	Within 0.12mi	0.125mi to 0.25mi	0.25mi to 0.50mi	0.50mi to 1.00mi	Total
DELISTED FRP	Y	0.25	0	0	0	-	-	0
HIST GAS STATIONS	Y	0.25	0	0	0	-	-	0
REFN	Y	0.25	0	0	0	-	-	0
BULK TERMINAL	Y	0.25	0	0	0	-	-	0
SEMS LIEN	Y	PO	0	-	-	-	-	0
SUPERFUND ROD	Y	1	0	0	0	0	0	0
DOE FUSRAP	Y	1	0	0	0	0	0	0

#### State

SUPERFUND	Y	1	0	0	0	0	0	0
SHWS	Y	1	0	0	0	0	0	0
SDA	Y	1	0	0	0	0	3	3
DELISTED SHWS	Y	1	0	0	0	0	0	0
SWF/LF	Y	0.5	0	0	0	0	-	0
CLI	Y	0.5	0	0	0	0	-	0
HGAC CLI	Y	0.5	0	0	0	0	-	0
AACOG CLI	Y	0.5	0	0	0	0	-	0
IHW	Y	0.25	0	0	0	-	-	0
IHW RECEIVER	Y	0.5	0	0	0	0	-	0
RWS	Y	0.5	0	0	0	0	-	0
LPST	Y	0.5	0	1	2	0	-	3
DELISTED LST	Y	0.5	0	0	0	0	-	0
UST	Y	0.25	0	1	3	-	-	4
AST	Y	0.25	0	0	0	-	-	0
PST	Y	0.25	0	0	0	-	-	0
HIST TANK	Y	0.25	0	0	0	-	-	0
UST AUSTIN	Y	0.25	0	0	0	-	-	0
PETROL CAVERN	Y	0.25	0	0	0	-	-	0
DTNK	Y	0.25	0	0	0	-	-	0
AUL	Y	0.5	0	2	0	0	-	2
VCP	Y	0.5	0	2	1	0	-	3
VCP RRC	Y	0.5	0	0	0	0	-	0
OP CLEANUP	Y	0.5	0	0	0	0	-	0
IOP	Y	0.5	0	0	1	0	-	1
BROWNFIELDS	Y	0.5	0	0	0	0	-	0

Database	Searched	Search Radius	Project Property	Within 0.12mi	0.125mi to 0.25mi	0.25mi to 0.50mi	0.50mi to 1.00mi	Total
BROWN RRC	Y	0.5	0	0	0	0	-	0
MSD	Y	0.5	1	0	0	0	-	1
<b>Tribal</b>								
INDIAN LUST	Y	0.5	0	0	0	0	-	0
INDIAN UST	Y	0.25	0	0	0	-	-	0
DELISTED INDIAN LST	Y	0.5	0	0	0	0	-	0
DELISTED INDIAN UST	Y	0.25	0	0	0	-	-	0

**County** *No County standard environmental record sources available for this State.*

#### Additional Environmental Records

##### **Federal**

PFAS GHG	Y	0.5	0	0	0	0	-	0
OSC RESPONSE	Y	0.125	0	0	-	-	-	0
FINDS/FRS	Y	PO	0	-	-	-	-	0
TRIS	Y	PO	0	-	-	-	-	0
PFAS NPL	Y	0.5	0	0	0	0	-	0
PFAS FED SITES	Y	0.5	0	0	0	0	-	0
PFAS SSEHRI	Y	0.5	0	0	0	0	-	0
PFAS ERNS	Y	0.5	0	0	0	0	-	0
PFAS NPDES	Y	0.5	0	0	0	0	-	0
PFAS TRI	Y	0.5	0	0	0	0	-	0
PFAS WATER	Y	0.5	0	0	0	0	-	0
PFAS TSCA	Y	0.5	0	0	0	0	-	0
PFAS E-MANIFEST	Y	0.5	0	0	0	0	-	0
PFAS IND	Y	0.5	0	0	0	0	-	0
HMIRS	Y	0.125	0	0	-	-	-	0
NCDL	Y	0.125	0	0	-	-	-	0
TSCA	Y	0.125	0	0	-	-	-	0
HIST TSCA	Y	0.125	0	0	-	-	-	0
FTTS ADMIN	Y	PO	0	-	-	-	-	0
FTTS INSP	Y	PO	0	-	-	-	-	0
PRP	Y	PO	0	-	-	-	-	0
SCRD DRYCLEANER	Y	0.5	0	0	0	0	-	0
ICIS	Y	PO	0	-	-	-	-	0
FED DRYCLEANERS	Y	0.25	0	1	0	-	-	1

<b>Database</b>	<b>Searched</b>	<b>Search Radius</b>	<b>Project Property</b>	<b>Within 0.12mi</b>	<b>0.125mi to 0.25mi</b>	<b>0.25mi to 0.50mi</b>	<b>0.50mi to 1.00mi</b>	<b>Total</b>
DELISTED FED DRY	Y	0.25	0	0	0	-	-	0
FUDS	Y	1	0	0	0	0	0	0
FUDS MRS	Y	1	0	0	0	0	0	0
FORMER NIKE	Y	1	0	0	0	0	0	0
PIPELINE INCIDENT	Y	PO	0	-	-	-	-	0
MLTS	Y	PO	0	-	-	-	-	0
HIST MLTS	Y	PO	0	-	-	-	-	0
MINES	Y	0.25	0	0	0	-	-	0
SMCRA	Y	1	0	0	0	0	0	0
MRDS	Y	1	0	0	0	0	0	0
LM SITES	Y	1	0	0	0	0	0	0
ALT FUELS	Y	0.25	0	0	0	-	-	0
CONSENT DECREES	Y	0.25	0	0	0	-	-	0
AFS	Y	PO	0	-	-	-	-	0
SSTS	Y	0.25	0	0	0	-	-	0
PCBT	Y	0.5	0	0	0	0	-	0
PCB	Y	0.5	0	0	0	0	-	0
POWER PLANTS	Y	0.125	0	0	-	-	-	0
<b>State</b>								
PRIORITY CLEAN	Y	0.5	0	0	1	0	-	1
DRYCLEANERS	Y	0.25	0	2	3	-	-	5
DELISTED DRYCLEANERS	Y	0.25	0	0	0	-	-	0
GWCC	Y	0.125	0	3	-	-	-	3
GWCC HIST	Y	0.125	0	2	-	-	-	2
APAR	Y	0.5	0	2	1	0	-	3
SPILLS	Y	0.125	0	0	-	-	-	0
IHW CORR ACTION	Y	1	0	0	1	0	3	4
PFAS	Y	0.5	0	0	0	0	-	0
LAND APPL	Y	0.25	0	0	0	-	-	0
NOV	Y	0.25	0	2	1	-	-	3
NOE	Y	0.25	0	0	0	-	-	0
LIENS	Y	PO	0	-	-	-	-	0
ORD	Y	0.25	0	0	1	-	-	1
HIST RCRA NONRCRA	Y	0.5	0	2	3	1	-	6
RTOL	Y	0.25	0	0	0	-	-	0

<b>Database</b>	<b>Searched</b>	<b>Search Radius</b>	<b>Project Property</b>	<b>Within 0.12mi</b>	<b>0.125mi to 0.25mi</b>	<b>0.25mi to 0.50mi</b>	<b>0.50mi to 1.00mi</b>	<b>Total</b>
UIC	Y	0.25	0	0	1	-	-	1
IHW GENERATOR	Y	0.125	0	2	-	-	-	2
IHW TRANSPORT	Y	0.125	0	0	-	-	-	0
AIR PERMITS	Y	0.25	0	0	0	-	-	0
EMISSIONS	Y	0.25	0	0	0	-	-	0
TIER 2	Y	0.125	0	0	-	-	-	0
EDWARDS AQUIFER	Y	PO	0	-	-	-	-	0

**Tribal** **No Tribal additional environmental record sources available for this State.**

**County** **No County additional environmental record sources available for this State.**

---

<b>Total:</b>	<b>1</b>	<b>23</b>	<b>24</b>	<b>2</b>	<b>7</b>	<b>57</b>
---------------	----------	-----------	-----------	----------	----------	-----------

**\* PO – Property Only**

**\* 'Property and adjoining properties' database search radii are set at 0.25 miles.**



## Executive Summary: Site Report Summary - Project Property

<i>Map Key</i>	<i>DB</i>	<i>Company/Site Name</i>	<i>Address</i>	<i>Direction</i>	<i>Distance (mi/ft)</i>	<i>Elev Diff (ft)</i>	<i>Page Number</i>
<a href="#">1</a>	MSD	JOSEY LANE	12895 12879 & 12895 JOSEY LANE 2900 VALLEY VIEW LANE AND 2 & 3 JOSEY LANE FARMERS BRANCH TX	SSW	0.00 / 0.00	0	<a href="#">29</a>

DRAFT

## Executive Summary: Site Report Summary - Surrounding Properties

Map Key	DB	Company/Site Name	Address	Direction	Distance (mi/ft)	Elev Diff (ft)	Page Number
<a href="#">2</a>	DRYCLEANERS	DRY CLEAN CITY	2825 VALLEY VIEW LN STE 304 FARMERS BRANCH TX 75234	NE	0.03 / 181.76	1	<a href="#">29</a>
<a href="#">2</a>	NOV	DRY CLEAN CITY	2825 VALLEY VIEW LN STE 304 , FARMERS BRANCH , TX 75234 FARMERS BRANCH TX 75234	NE	0.03 / 181.76	1	<a href="#">32</a>
<a href="#">2</a>	NOV	DRY CLEAN CITY	2825 VALLEY VIEW LN STE 304 FARMERS BRANCH TX 75234	NE	0.03 / 181.76	1	<a href="#">33</a>
<a href="#">3</a>	VCP	FARMERS BRANCH SHOPPING CENTER	2900 VALLEY VIEW LN FARMERS BRANCH TX 75234	E	0.06 / 306.36	2	<a href="#">33</a>
<a href="#">3</a>	GWCC	FARMERS BRANCH SHOPPING CENTER	2900 VALLEY VIEW LN, FARMERS BRANCH TX	E	0.06 / 306.36	2	<a href="#">35</a>
<a href="#">3</a>	APAR	FARMERS BRANCH SHOPPING CENTER	2900 VALLEY VIEW LN FARMERS BRANCH TX 75234	E	0.06 / 306.36	2	<a href="#">37</a>
<a href="#">3</a>	GWCC HIST	FARMERS BRANCH SHOPPING CENTER	2900 VALLEY VIEW LN, FARMERS BRANCH TX	E	0.06 / 306.36	2	<a href="#">37</a>
<a href="#">3</a>	AUL	FARMERS BRANCH SHOPPING CENTER	2900 VALLEY VIEW LN FARMERS BRANCH TX 75234	E	0.06 / 306.36	2	<a href="#">37</a>
<a href="#">3</a>	GWCC	FARMERS BRANCH SHOPPING CENTER	2900 VALLEY VIEW LANE, FARMERS BRANCH TX	E	0.06 / 306.36	2	<a href="#">38</a>
<a href="#">4</a>	FED DRYCLEANERS	COUNTRY CLUB II DRY CLEANERS	2901 VALLEY VIEW AT JOSEY FARMERS BRANCH TX 75234 <b>FRS Facility ID:</b> 110005052708	ESE	0.06 / 333.71	1	<a href="#">39</a>
<a href="#">5</a>	VCP	12895 JOSEY LANE	12895 JOSEY LN FARMERS BRANCH TX 75234	SE	0.11 / 579.60	-1	<a href="#">39</a>

Map Key	DB	Company/Site Name	Address	Direction	Distance (mi/ft)	Elev Diff (ft)	Page Number
<a href="#">5</a>	DRYCLEANERS	DISCOUNT CLEANERS	12895 JOSEY LN STE 230 FARMERS BRANCH TX 75234	SE	0.11 / 579.60	-1	<a href="#">40</a>
<a href="#">5</a>	APAR	12895 JOSEY LANE	12895 JOSEY LN FARMERS BRANCH TX 75234	SE	0.11 / 579.60	-1	<a href="#">41</a>
<a href="#">5</a>	AUL	12895 JOSEY LANE	12895 JOSEY LN FARMERS BRANCH TX 75234	SE	0.11 / 579.60	-1	<a href="#">42</a>
<a href="#">5</a>	HIST RCRA NONRCRA	PARISIEN SPECIALTY CLEANERS	12895 JOSEY LN STE 114 12895 Josey Ln, Ste 114, Farmers Branch, TX FARMERS BRANCH TX 75234	SE	0.11 / 579.60	-1	<a href="#">42</a>
<a href="#">5</a>	IHW GENERATOR	PARISIEN SPECIALTY CLEANERS	12895 JOSEY LN STE 114 FARMERS BRANCH TX 75234	SE	0.11 / 579.60	-1	<a href="#">43</a>
<a href="#">5</a>	GWCC HIST	12895 JOSEY LANE	12895 JOSEY LN, FARMERS BRANCH TX	SE	0.11 / 579.60	-1	<a href="#">44</a>
<a href="#">5</a>	GWCC	12895 JOSEY LANE	12895 JOSEY LN, FARMERS BRANCH TX	SE	0.11 / 579.60	-1	<a href="#">45</a>
<a href="#">6</a>	RCRA NON GEN	SHELL SERVICE STA- FARMERS	13297 JOSEY LN FARMERS BRANCH TX 75234 <i>EPA Handler ID / Recycler Activity?: TXD000750422   NO</i>	ENE	0.12 / 634.56	1	<a href="#">46</a>
<a href="#">6</a>	LPST	FORMER SHELL	13297 JOSEY LN DALLAS TX 75234 <i>LPST ID: 114445</i> <i>Closure Date   Corrective Action Status: 04/11/2000   6A - FINAL CONCURRENCE ISSUED</i>	ENE	0.12 / 634.56	1	<a href="#">47</a>
<a href="#">6</a>	UST	SHELL OILCO RETAIL FACILITY	13297 JOSEY LN DALLAS TX 75234 <i>Facility ID   PST ID No: 45101   33132</i> <i>Tank ID   Status   Status Begin Dt: 1   REMOVED FROM GROUND   08/01/1999, 2   REMOVED FROM GROUND   08/01/1999, 3   REMOVED FROM GROUND   08/01/1999</i>	ENE	0.12 / 634.56	1	<a href="#">48</a>
<a href="#">6</a>	HIST RCRA NONRCRA	SHELL SERVICE STA- FARMERS	13297 JOSEY LN 13297 Josey Ln, Farmers Branch, TX FARMERS BRANCH TX 75234	ENE	0.12 / 634.56	1	<a href="#">56</a>
<a href="#">6</a>	IHW GENERATOR	SHELL SERVICE STA- FARMERS	13297 JOSEY LN FARMERS BRANCH TX 75234	ENE	0.12 / 634.56	1	<a href="#">57</a>

Map Key	DB	Company/Site Name	Address	Direction	Distance (mi/ft)	Elev Diff (ft)	Page Number
<a href="#">7</a>	RCRA SQG	COUNTRY CLUB CLEANERS INC	2901 VALLEY VIEW LN STE 114 FARMERS BRANCH TX 75234 <b>EPA Handler ID:</b> TXD054256102	E	0.15 / 771.19	4	<a href="#">58</a>
<a href="#">7</a>	VCP	COUNTRY CLUB CLEANERS	2901 VALLEY VIEW LN STE 114 2901 VALLEY VIEW LANE FARMERS BRANCH TX 75234	E	0.15 / 771.19	4	<a href="#">62</a>
<a href="#">7</a>	PRIORITY CLEAN	COUNTRY CLUB CLEANERS	2901 VALLEY VIEW LN STE 114 FARMERS BRANCH TX	E	0.15 / 771.19	4	<a href="#">63</a>
<a href="#">7</a>	IHW CORR ACTION	COUNTRY CLUB CLEANERS	2901 VALLEY VIEW LN STE 114 FARMERS BRANCH TX 75234	E	0.15 / 771.19	4	<a href="#">64</a>
<a href="#">7</a>	HIST RCRA NONRCRA	COUNTRY CLUB CLEANERS VALLEY VIEW	2901 VALLEY VIEW LN STE 114 2901 Valley View Ln, Ste 114, Farmers Branch, TX FARMERS BRANCH TX 75234	E	0.15 / 771.19	4	<a href="#">65</a>
<a href="#">7</a>	APAR	COUNTRY CLUB CLEANERS	2901 VALLEY VIEW LN STE 114 2901 VALLEY VIEW LANE FARMERS BRANCH TX 75234	E	0.15 / 771.19	4	<a href="#">65</a>
<a href="#">7</a>	DRYCLEANERS	COUNTRY CLUB CLEANERS	2901 VALLEY VIEW LN STE 114 FARMERS BRANCH TX 75234	E	0.15 / 771.19	4	<a href="#">66</a>
<a href="#">7</a>	UIC	COUNTRY CLUB CLEANERS	2901 VALLEY VIEW LN STE 114 FARMERS BRANCH TX 75234 4928 TX <b>RN No:</b> RN102964194	E	0.15 / 771.19	4	<a href="#">66</a>
<a href="#">8</a>	LPST	MOBIL SS 12FED	2904 VALLEY VIEW LN FARMERS BRANCH TX 75234 <b>LPST ID:</b> 99687 <b>Closure Date   Corrective Action Status:</b> 02/28/1999   6A - FINAL CONCURRENCE ISSUED	E	0.16 / 831.85	4	<a href="#">66</a>
<a href="#">8</a>	UST	FIVE STARS CONVENIENCE STORES	2904 VALLEY VIEW LN FARMERS BRANCH TX 75234 <b>Facility ID   PST ID No:</b> 78875   17539 <b>Tank ID   Status   Status Begin Dt:</b> 2   IN USE   06/01/1983, 4   TEMP OUT OF SERVICE   11/01/1997, 3   IN USE   06/01/1983, 1   IN USE   06/01/1983, 4A   REMOVED FROM GROUND   11/30/1990	E	0.16 / 831.85	4	<a href="#">67</a>

Map Key	DB	Company/Site Name	Address	Direction	Distance (mi/ft)	Elev Diff (ft)	Page Number
<a href="#">8</a>	NOV	FIVE STARS CONVENIENCE STORES	2904 VALLEY VIEW LN , FARMERS BRANCH , TX 75234 TX	E	0.16 / 831.85	4	<a href="#">87</a>
<a href="#">9</a>	DRYCLEANERS	COUNTRY CLUB CLEANERS	13260 JOSEY LN STE 106 DALLAS TX 75234	ENE	0.16 / 867.85	4	<a href="#">89</a>
<a href="#">10</a>	RCRA VSQG	WAL-MART NEIGHBORHOOD MARKET #5624	13100 JOSEY LN FARMERS BRANCH TX 75234-6351	E	0.21 / 1,126.20	5	<a href="#">90</a>
EPA Handler ID   Recycler Activity?: TXR000080559   NO							
<a href="#">10</a>	IOP	WAL-MART REAL ESTATE BUSINESS TRUST	13100 JOSEY LN FARMERS BRANCH TX 75234	E	0.21 / 1,126.20	5	<a href="#">93</a>
<a href="#">11</a>	RCRA NON GEN	DALLAS CAR CARE CENTER	2931 VALLEY VIEW LN FARMERS BRANCH TX 75234	E	0.22 / 1,174.93	7	<a href="#">94</a>
EPA Handler ID   Recycler Activity?: TXD982283640   NO							
<a href="#">11</a>	LPST	DALLAS CAR CARE CENTER	2931 VALLEY VIEW LN FARMERS BRANCH TX 75234	E	0.22 / 1,174.93	7	<a href="#">96</a>
LPST ID: 102392 Closure Date   Corrective Action Status: 09/29/2005   6A - FINAL CONCURRENCE ISSUED							
<a href="#">11</a>	UST	VALLEY VIEW CAR CARE CENTER	2931 VALLEY VIEW LN FARMERS BRANCH TX 75234	E	0.22 / 1,174.93	7	<a href="#">97</a>
Facility ID   PST ID No: 65589   31567 Tank ID   Status   Status Begin Dt: 2   REMOVED FROM GROUND   12/17/1998, 1   REMOVED FROM GROUND   12/17/1998, 3   REMOVED FROM GROUND   12/17/1998							
<a href="#">11</a>	HIST RCRA NONRCRA	DALLAS CAR CARE CENTER	2931 VALLEY VIEW LN 2931 Valley View Ln, Farmers Branch, TX FARMERS BRANCH TX 75234	E	0.22 / 1,174.93	7	<a href="#">105</a>
<a href="#">12</a>	RCRA NON GEN	THE GOODYEAR TIRE & RUBBER COMPANY	12825 JOSEY LN FARMERS BRANCH TX 75234	SSE	0.22 / 1,177.78	0	<a href="#">105</a>
EPA Handler ID   Recycler Activity?: TXD981595465   NO							
<a href="#">12</a>	UST	GOODYEAR TIRE & RUBBER	12825 JOSEY LN FARMERS BRANCH TX 75234	SSE	0.22 / 1,177.78	0	<a href="#">107</a>
Facility ID   PST ID No: 52277   13193 Tank ID   Status   Status Begin Dt: 1   REMOVED FROM GROUND   06/28/1993							
<a href="#">12</a>	HIST RCRA NONRCRA	GOODYEAR TIRE & RUBBER	12825 JOSEY LN 12825 Josey Ln, Farmers Branch, TX FARMERS BRANCH TX 75234	SSE	0.22 / 1,177.78	0	<a href="#">111</a>
<a href="#">13</a>	RCRA VSQG	DRY CLEAN CITY	2920 VALLEY VIEW LN FARMERS BRANCH TX 75234-4929	E	0.23 / 1,213.27	7	<a href="#">111</a>



Map Key	DB	Company/Site Name	Address	Direction	Distance (mi/ft)	Elev Diff (ft)	Page Number
<b>EPA Handler ID / Recycler Activity?:</b> TXR000080614   NO							
<a href="#">13</a>	DRYCLEANERS	DRY CLEAN CITY	2920 VALLEY VIEW LN FARMERS BRANCH TX 75234	E	0.23 / 1,213.27	7	<a href="#">115</a>
<a href="#">13</a>	ORD	DRY CLEAN CITY	2920 VALLEY VIEW LN FARMERS BRANCH TX 75234	E	0.23 / 1,213.27	7	<a href="#">117</a>
<a href="#">14</a>	HIST RCRA NONRCRA	INDEPENDENT ENVIRONMENTAL SERVICES	13000 WILLIAM DODSON PKWY 13000 William Dodson Pkwy, Farmers Branch, TX FARMERS BRANCH TX 75234	WSW	0.50 / 2,616.47	-33	<a href="#">117</a>
<a href="#">15</a>	FED BROWNFIELDS	Proposed Fire Station No. 3	12940 William Dodson Pky FARMERS BRANCH TX 75234 <b>Property ID:</b> 10918	WSW	0.50 / 2,625.52	-34	<a href="#">118</a>
<a href="#">16</a>	IHW CORR ACTION	WELLMARK INTERNATIONAL DBA CENTRAL LIFE SCIENCES	12111 FORD RD DALLAS TX 75234	SW	0.78 / 4,135.16	-35	<a href="#">120</a>
<a href="#">16</a>	RCRA CORRACTS	CENTRAL LIFE SCIENCES	12111 FORD RD DALLAS TX 75234	SW	0.78 / 4,135.16	-35	<a href="#">121</a>
<b>EPA Handler ID / Recycler Activity?:</b> TXD007349863   NO							
<a href="#">16</a>	SDA	ZOECON INDUSTRIES	12200 DENTON DR DALLAS TX	SW	0.78 / 4,135.16	-35	<a href="#">170</a>
<a href="#">17</a>	IHW CORR ACTION	BROCKWAY STANDARD DALLAS	13401 DENTON DR DALLAS TX 75234	WNW	0.86 / 4,532.71	-41	<a href="#">171</a>
<a href="#">18</a>	SDA	SOUTHWEST NUCLEAR	3001 LBJ FWY DALLAS TX	SE	0.88 / 4,635.71	0	<a href="#">171</a>
<a href="#">19</a>	SDA	BROOKHAVEN MEDICAL CENTER	12100 WEBB CHAPEL RD FARMERS BRANCH TX	SE	0.89 / 4,698.92	3	<a href="#">172</a>
<a href="#">20</a>	IHW CORR ACTION	HALF PRICE BOOKS WAREHOUSE FARMERS BRANCH	13400 N STEMMONS FWY FARMERS BRANCH TX 75234	W	0.92 / 4,870.32	-44	<a href="#">172</a>

## Executive Summary: Summary by Data Source

### Standard

#### Federal

##### RCRA CORRACTS - RCRA CORRACTS-Corrective Action

A search of the RCRA CORRACTS database, dated Oct 21, 2024 has found that there are 1 RCRA CORRACTS site(s) within approximately 1.00miles of the project property.

<u>Lower Elevation</u>	<u>Address</u>	<u>Direction</u>	<u>Distance (mi/ft)</u>	<u>Map Key</u>
CENTRAL LIFE SCIENCES	12111 FORD RD DALLAS TX 75234	SW	0.78 / 4,135.16	<a href="#">16</a>

*EPA Handler ID | Recycler Activity?: TXD007349863 | NO*

##### RCRA SQG - RCRA Small Quantity Generators List

A search of the RCRA SQG database, dated Oct 21, 2024 has found that there are 1 RCRA SQG site(s) within approximately 0.25 miles of the project property.

<u>Equal/Higher Elevation</u>	<u>Address</u>	<u>Direction</u>	<u>Distance (mi/ft)</u>	<u>Map Key</u>
COUNTRY CLUB CLEANERS INC	2901 VALLEY VIEW LN STE 114 FARMERS BRANCH TX 75234	E	0.15 / 771.19	<a href="#">7</a>

*EPA Handler ID: TXD054256102*

##### RCRA VSQG - RCRA Very Small Quantity Generators List

A search of the RCRA VSQG database, dated Oct 21, 2024 has found that there are 2 RCRA VSQG site(s) within approximately 0.25 miles of the project property.

<u>Equal/Higher Elevation</u>	<u>Address</u>	<u>Direction</u>	<u>Distance (mi/ft)</u>	<u>Map Key</u>
WAL-MART NEIGHBORHOOD MARKET #5624	13100 JOSEY LN FARMERS BRANCH TX 75234-6351	E	0.21 / 1,126.20	<a href="#">10</a>

*EPA Handler ID | Recycler Activity?: TXR000080559 | NO*

DRY CLEAN CITY	2920 VALLEY VIEW LN FARMERS BRANCH TX 75234-4929	E	0.23 / 1,213.27	<a href="#">13</a>
----------------	---	---	-----------------	--------------------

*EPA Handler ID | Recycler Activity?: TXR000080614 | NO*

##### RCRA NON GEN - RCRA Non-Generators

A search of the RCRA NON GEN database, dated Oct 21, 2024 has found that there are 3 RCRA NON GEN site(s) within approximately 0.25miles of the project property.

<u>Equal/Higher Elevation</u>	<u>Address</u>	<u>Direction</u>	<u>Distance (mi/ft)</u>	<u>Map Key</u>
SHELL SERVICE STA-FARMERS	13297 JOSEY LN FARMERS BRANCH TX 75234	ENE	0.12 / 634.56	<a href="#">6</a>

*EPA Handler ID | Recycler Activity?: TXD000750422 | NO*

<u>Equal/Higher Elevation</u>	<u>Address</u>	<u>Direction</u>	<u>Distance (mi/ft)</u>	<u>Map Key</u>
DALLAS CAR CARE CENTER	2931 VALLEY VIEW LN FARMERS BRANCH TX 75234	E	0.22 / 1,174.93	<a href="#">11</a>
<i>EPA Handler ID / Recycler Activity?: TXD982283640   NO</i>				
THE GOODYEAR TIRE & RUBBER COMPANY	12825 JOSEY LN FARMERS BRANCH TX 75234	SSE	0.22 / 1,177.78	<a href="#">12</a>
<i>EPA Handler ID / Recycler Activity?: TXD981595465   NO</i>				

### **FED BROWNFIELDS - The Assessment, Cleanup and Redevelopment Exchange System (ACRES) Brownfield Database**

A search of the FED BROWNFIELDS database, dated Feb 7, 2024 has found that there are 1 FED BROWNFIELDS site(s) within approximately 0.50miles of the project property.

<u>Lower Elevation</u>	<u>Address</u>	<u>Direction</u>	<u>Distance (mi/ft)</u>	<u>Map Key</u>
Proposed Fire Station No. 3	12940 William Dodson Pky FARMERS BRANCH TX 75234	WSW	0.50 / 2,625.52	<a href="#">15</a>
<i>Property ID: 10918</i>				

### **State**

### **SDA - Superfund Site Discovery and Assessment Program**

A search of the SDA database, dated Dec 5, 2024 has found that there are 3 SDA site(s) within approximately 1.00miles of the project property.

<u>Equal/Higher Elevation</u>	<u>Address</u>	<u>Direction</u>	<u>Distance (mi/ft)</u>	<u>Map Key</u>
SOUTHWEST NUCLEAR	3001 LBJ FWY DALLAS TX	SE	0.88 / 4,635.71	<a href="#">18</a>
BROOKHAVEN MEDICAL CENTER	12100 WEBB CHAPEL RD FARMERS BRANCH TX	SE	0.89 / 4,698.92	<a href="#">19</a>
<u>Lower Elevation</u>	<u>Address</u>	<u>Direction</u>	<u>Distance (mi/ft)</u>	<u>Map Key</u>
ZOECON INDUSTRIES	12200 DENTON DR DALLAS TX	SW	0.78 / 4,135.16	<a href="#">16</a>

### **LPST - Leaking Petroleum Storage Tank Database**

A search of the LPST database, dated Dec 9, 2024 has found that there are 3 LPST site(s) within approximately 0.50miles of the project property.

<u>Equal/Higher Elevation</u>	<u>Address</u>	<u>Direction</u>	<u>Distance (mi/ft)</u>	<u>Map Key</u>
FORMER SHELL	13297 JOSEY LN DALLAS TX 75234	ENE	0.12 / 634.56	<a href="#">6</a>
<i>LPST ID: 114445</i>				
<i>Closure Date / Corrective Action Status: 04/11/2000   6A - FINAL CONCURRENCE ISSUED</i>				

<u>Equal/Higher Elevation</u>	<u>Address</u>	<u>Direction</u>	<u>Distance (mi/ft)</u>	<u>Map Key</u>
MOBIL SS 12FED	2904 VALLEY VIEW LN FARMERS BRANCH TX 75234	E	0.16 / 831.85	<a href="#">8</a>
<b>LPST ID:</b> 99687 <b>Closure Date / Corrective Action Status:</b> 02/28/1999   6A - FINAL CONCURRENCE ISSUED				
DALLAS CAR CARE CENTER	2931 VALLEY VIEW LN FARMERS BRANCH TX 75234	E	0.22 / 1,174.93	<a href="#">11</a>
<b>LPST ID:</b> 102392 <b>Closure Date / Corrective Action Status:</b> 09/29/2005   6A - FINAL CONCURRENCE ISSUED				

### UST - Underground Petroleum Storage Tanks

A search of the UST database, dated Oct 10, 2024 has found that there are 4 UST site(s) within approximately 0.25miles of the project property.

<u>Equal/Higher Elevation</u>	<u>Address</u>	<u>Direction</u>	<u>Distance (mi/ft)</u>	<u>Map Key</u>
SHELL OILCO RETAIL FACILITY	13297 JOSEY LN DALLAS TX 75234	ENE	0.12 / 634.56	<a href="#">6</a>
<b>Facility ID   PST ID No:</b> 45101   33132 <b>Tank ID   Status   Status Begin Dt:</b> 1   REMOVED FROM GROUND   08/01/1999, 2   REMOVED FROM GROUND   08/01/1999, 3   REMOVED FROM GROUND   08/01/1999				
FIVE STARS CONVENIENCE STORES	2904 VALLEY VIEW LN FARMERS BRANCH TX 75234	E	0.16 / 831.85	<a href="#">8</a>
<b>Facility ID   PST ID No:</b> 78875   17539 <b>Tank ID   Status   Status Begin Dt:</b> 2   IN USE   06/01/1983, 4   TEMP OUT OF SERVICE   11/01/1997, 3   IN USE   06/01/1983, 1   IN USE   06/01/1983, 4A   REMOVED FROM GROUND   11/30/1990				
VALLEY VIEW CAR CARE CENTER	2931 VALLEY VIEW LN FARMERS BRANCH TX 75234	E	0.22 / 1,174.93	<a href="#">11</a>
<b>Facility ID   PST ID No:</b> 65589   31567 <b>Tank ID   Status   Status Begin Dt:</b> 2   REMOVED FROM GROUND   12/17/1998, 1   REMOVED FROM GROUND   12/17/1998, 3   REMOVED FROM GROUND   12/17/1998				
GOODYEAR TIRE & RUBBER	12825 JOSEY LN FARMERS BRANCH TX 75234	SSE	0.22 / 1,177.78	<a href="#">12</a>
<b>Facility ID   PST ID No:</b> 52277   13193 <b>Tank ID   Status   Status Begin Dt:</b> 1   REMOVED FROM GROUND   06/28/1993				

### AUL - Sites with Controls

A search of the AUL database, dated Sep 13, 2024 has found that there are 2 AUL site(s) within approximately 0.50miles of the project property.

<u>Equal/Higher Elevation</u>	<u>Address</u>	<u>Direction</u>	<u>Distance (mi/ft)</u>	<u>Map Key</u>
FARMERS BRANCH SHOPPING CENTER	2900 VALLEY VIEW LN FARMERS BRANCH TX 75234	E	0.06 / 306.36	<a href="#">3</a>
<u>Lower Elevation</u>	<u>Address</u>	<u>Direction</u>	<u>Distance (mi/ft)</u>	<u>Map Key</u>
12895 JOSEY LANE	12895 JOSEY LN FARMERS BRANCH TX 75234	SE	0.11 / 579.60	<a href="#">5</a>

### VCP - Voluntary Cleanup Program

A search of the VCP database, dated Oct 21, 2024 has found that there are 3 VCP site(s) within approximately 0.50miles of the project property.

<u>Equal/Higher Elevation</u>	<u>Address</u>	<u>Direction</u>	<u>Distance (mi/ft)</u>	<u>Map Key</u>
FARMERS BRANCH SHOPPING CENTER	2900 VALLEY VIEW LN FARMERS BRANCH TX 75234	E	0.06 / 306.36	<a href="#">3</a>

COUNTRY CLUB CLEANERS	2901 VALLEY VIEW LN STE 114 2901 VALLEY VIEW LANE FARMERS BRANCH TX 75234	E	0.15 / 771.19	<a href="#">7</a>
-----------------------	---	---	---------------	-------------------

<u>Lower Elevation</u>	<u>Address</u>	<u>Direction</u>	<u>Distance (mi/ft)</u>	<u>Map Key</u>
12895 JOSEY LANE	12895 JOSEY LN FARMERS BRANCH TX 75234	SE	0.11 / 579.60	<a href="#">5</a>

### **IOP - Innocent Owner/Operator Program**

A search of the IOP database, dated Nov 4, 2024 has found that there are 1 IOP site(s) within approximately 0.50miles of the project property.

<u>Equal/Higher Elevation</u>	<u>Address</u>	<u>Direction</u>	<u>Distance (mi/ft)</u>	<u>Map Key</u>
WAL-MART REAL ESTATE BUSINESS TRUST	13100 JOSEY LN FARMERS BRANCH TX 75234	E	0.21 / 1,126.20	<a href="#">10</a>

### **MSD - Municipal Setting Designation**

A search of the MSD database, dated Oct 21, 2024 has found that there are 1 MSD site(s) within approximately 0.50miles of the project property.

<u>Equal/Higher Elevation</u>	<u>Address</u>	<u>Direction</u>	<u>Distance (mi/ft)</u>	<u>Map Key</u>
JOSEY LANE	12895 12879 & 12895 JOSEY LANE 2900 VALLEY VIEW LANE AND 2 & 3 JOSEY LANE FARMERS BRANCH TX	SSW	0.00 / 0.00	<a href="#">1</a>

### **Non Standard**

#### **Federal**

#### **FED DRYCLEANERS - Drycleaner Facilities**

A search of the FED DRYCLEANERS database, dated May 5, 2024 has found that there are 1 FED DRYCLEANERS site(s) within approximately 0.25miles of the project property.

<u>Equal/Higher Elevation</u>	<u>Address</u>	<u>Direction</u>	<u>Distance (mi/ft)</u>	<u>Map Key</u>
COUNTRY CLUB II DRY CLEANERS	2901 VALLEY VIEW AT JOSEY FARMERS BRANCH TX 75234	ESE	0.06 / 333.71	<a href="#">4</a>



<u>Equal/Higher Elevation</u>	<u>Address</u>	<u>Direction</u>	<u>Distance (mi/ft)</u>	<u>Map Key</u>
-------------------------------	----------------	------------------	-------------------------	----------------

FRS Facility ID: 110005052708

## State

### **PRIORITY CLEAN - Dry Cleaner Remediation Program Prioritization List**

A search of the PRIORITY CLEAN database, dated Sep 30, 2024 has found that there are 1 PRIORITY CLEAN site(s) within approximately 0.50miles of the project property.

<u>Equal/Higher Elevation</u>	<u>Address</u>	<u>Direction</u>	<u>Distance (mi/ft)</u>	<u>Map Key</u>
-------------------------------	----------------	------------------	-------------------------	----------------

COUNTRY CLUB CLEANERS	2901 VALLEY VIEW LN STE 114 FARMERS BRANCH TX	E	0.15 / 771.19	<a href="#">7</a>
-----------------------	--	---	---------------	-------------------

### **DRYCLEANERS - Registered Dry Cleaning Facilities**

A search of the DRYCLEANERS database, dated Aug 19, 2024 has found that there are 5 DRYCLEANERS site(s) within approximately 0.25miles of the project property.

<u>Equal/Higher Elevation</u>	<u>Address</u>	<u>Direction</u>	<u>Distance (mi/ft)</u>	<u>Map Key</u>
-------------------------------	----------------	------------------	-------------------------	----------------

DRY CLEAN CITY	2825 VALLEY VIEW LN STE 304 FARMERS BRANCH TX 75234	NE	0.03 / 181.76	<a href="#">2</a>
COUNTRY CLUB CLEANERS	2901 VALLEY VIEW LN STE 114 FARMERS BRANCH TX 75234	E	0.15 / 771.19	<a href="#">7</a>
COUNTRY CLUB CLEANERS	13260 JOSEY LN STE 106 DALLAS TX 75234	ENE	0.16 / 867.85	<a href="#">9</a>
DRY CLEAN CITY	2920 VALLEY VIEW LN FARMERS BRANCH TX 75234	E	0.23 / 1,213.27	<a href="#">13</a>

<u>Lower Elevation</u>	<u>Address</u>	<u>Direction</u>	<u>Distance (mi/ft)</u>	<u>Map Key</u>
------------------------	----------------	------------------	-------------------------	----------------

DISCOUNT CLEANERS	12895 JOSEY LN STE 230 FARMERS BRANCH TX 75234	SE	0.11 / 579.60	<a href="#">5</a>
-------------------	---	----	---------------	-------------------

### **GWCC - Groundwater Contamination Cases**

A search of the GWCC database, dated Dec 31, 2022 has found that there are 3 GWCC site(s) within approximately 0.12miles of the project property.

<u>Equal/Higher Elevation</u>	<u>Address</u>	<u>Direction</u>	<u>Distance (mi/ft)</u>	<u>Map Key</u>
-------------------------------	----------------	------------------	-------------------------	----------------

FARMERS BRANCH SHOPPING CENTER	2900 VALLEY VIEW LN, FARMERS BRANCH TX	E	0.06 / 306.36	<a href="#">3</a>
--------------------------------	--	---	---------------	-------------------

<u>Equal/Higher Elevation</u>	<u>Address</u>	<u>Direction</u>	<u>Distance (mi/ft)</u>	<u>Map Key</u>
FARMERS BRANCH SHOPPING CENTER	2900 VALLEY VIEW LANE, FARMERS BRANCH TX	E	0.06 / 306.36	<a href="#">3</a>

<u>Lower Elevation</u>	<u>Address</u>	<u>Direction</u>	<u>Distance (mi/ft)</u>	<u>Map Key</u>
12895 JOSEY LANE	12895 JOSEY LN, FARMERS BRANCH TX	SE	0.11 / 579.60	<a href="#">5</a>

### **GWCC HIST - Historical Groundwater Contamination Cases**

A search of the GWCC HIST database, dated Dec 31, 2018 has found that there are 2 GWCC HIST site(s) within approximately 0.12 miles of the project property.

<u>Equal/Higher Elevation</u>	<u>Address</u>	<u>Direction</u>	<u>Distance (mi/ft)</u>	<u>Map Key</u>
FARMERS BRANCH SHOPPING CENTER	2900 VALLEY VIEW LN, FARMERS BRANCH TX	E	0.06 / 306.36	<a href="#">3</a>

<u>Lower Elevation</u>	<u>Address</u>	<u>Direction</u>	<u>Distance (mi/ft)</u>	<u>Map Key</u>
12895 JOSEY LANE	12895 JOSEY LN, FARMERS BRANCH TX	SE	0.11 / 579.60	<a href="#">5</a>

### **APAR - Affected Property Assessment Reports**

A search of the APAR database, dated Oct 30, 2024 has found that there are 3 APAR site(s) within approximately 0.50miles of the project property.

<u>Equal/Higher Elevation</u>	<u>Address</u>	<u>Direction</u>	<u>Distance (mi/ft)</u>	<u>Map Key</u>
FARMERS BRANCH SHOPPING CENTER	2900 VALLEY VIEW LN FARMERS BRANCH TX 75234	E	0.06 / 306.36	<a href="#">3</a>

COUNTRY CLUB CLEANERS	2901 VALLEY VIEW LN STE 114 2901 VALLEY VIEW LANE FARMERS BRANCH TX 75234	E	0.15 / 771.19	<a href="#">7</a>
-----------------------	--	---	---------------	-------------------

<u>Lower Elevation</u>	<u>Address</u>	<u>Direction</u>	<u>Distance (mi/ft)</u>	<u>Map Key</u>
12895 JOSEY LANE	12895 JOSEY LN FARMERS BRANCH TX 75234	SE	0.11 / 579.60	<a href="#">5</a>

### **IHW CORR ACTION - Industrial and Hazardous Waste Sites with Corrective Actions**

A search of the IHW CORR ACTION database, dated Sep 25, 2024 has found that there are 4 IHW CORR ACTION site(s) within

approximately 1.00miles of the project property.

<u>Equal/Higher Elevation</u>	<u>Address</u>	<u>Direction</u>	<u>Distance (mi/ft)</u>	<u>Map Key</u>
COUNTRY CLUB CLEANERS	2901 VALLEY VIEW LN STE 114 FARMERS BRANCH TX 75234	E	0.15 / 771.19	<a href="#">7</a>

<u>Lower Elevation</u>	<u>Address</u>	<u>Direction</u>	<u>Distance (mi/ft)</u>	<u>Map Key</u>
WELLMARK INTERNATIONAL DBA CENTRAL LIFE SCIENCES	12111 FORD RD DALLAS TX 75234	SW	0.78 / 4,135.16	<a href="#">16</a>

BROCKWAY STANDARD DALLAS	13401 DENTON DR DALLAS TX 75234	WNW	0.86 / 4,532.71	<a href="#">17</a>
-----------------------------	------------------------------------	-----	-----------------	--------------------

HALF PRICE BOOKS WAREHOUSE FARMERS BRANCH	13400 N STEMMONS FWY FARMERS BRANCH TX 75234	W	0.92 / 4,870.32	<a href="#">20</a>
---	---	---	-----------------	--------------------

#### **NOV - Notice of Violation**

A search of the NOV database, dated Apr 5, 2024 has found that there are 3 NOV site(s) within approximately 0.25miles of the project property.

<u>Equal/Higher Elevation</u>	<u>Address</u>	<u>Direction</u>	<u>Distance (mi/ft)</u>	<u>Map Key</u>
DRY CLEAN CITY	2825 VALLEY VIEW LN STE 304 , FARMERS BRANCH , TX 75234 FARMERS BRANCH TX 75234	NE	0.03 / 181.76	<a href="#">2</a>
DRY CLEAN CITY	2825 VALLEY VIEW LN STE 304 FARMERS BRANCH TX 75234	NE	0.03 / 181.76	<a href="#">2</a>
FIVE STARS CONVENIENCE STORES	2904 VALLEY VIEW LN , FARMERS BRANCH , TX 75234 TX	E	0.16 / 831.85	<a href="#">8</a>

#### **ORD - Court Orders & Administrative Orders**

A search of the ORD database, dated Oct 2, 2024 has found that there are 1 ORD site(s) within approximately 0.25miles of the project property.

<u>Equal/Higher Elevation</u>	<u>Address</u>	<u>Direction</u>	<u>Distance (mi/ft)</u>	<u>Map Key</u>
DRY CLEAN CITY	2920 VALLEY VIEW LN FARMERS BRANCH TX 75234	E	0.23 / 1,213.27	<a href="#">13</a>

#### **HIST RCRA NONRCRA - Inactive RCRA and Non-RCRA Facilities**

A search of the HIST RCRA NONRCRA database, dated Aug 29, 2024 has found that there are 6 HIST RCRA NONRCRA site(s) within

approximately 0.50miles of the project property.

<u>Equal/Higher Elevation</u>	<u>Address</u>	<u>Direction</u>	<u>Distance (mi/ft)</u>	<u>Map Key</u>
SHELL SERVICE STA-FARMERS	13297 JOSEY LN 13297 Josey Ln, Farmers Branch, TX FARMERS BRANCH TX 75234	ENE	0.12 / 634.56	<a href="#">6</a>
COUNTRY CLUB CLEANERS VALLEY VIEW	2901 VALLEY VIEW LN STE 114 2901 Valley View Ln, Ste 114, Farmers Branch, TX FARMERS BRANCH TX 75234	E	0.15 / 771.19	<a href="#">7</a>
DALLAS CAR CARE CENTER	2931 VALLEY VIEW LN 2931 Valley View Ln, Farmers Branch, TX FARMERS BRANCH TX 75234	E	0.22 / 1,174.93	<a href="#">11</a>
GOODYEAR TIRE & RUBBER	12825 JOSEY LN 12825 Josey Ln, Farmers Branch, TX FARMERS BRANCH TX 75234	SSE	0.22 / 1,177.78	<a href="#">12</a>
<u>Lower Elevation</u>	<u>Address</u>	<u>Direction</u>	<u>Distance (mi/ft)</u>	<u>Map Key</u>
PARISIEN SPECIALTY CLEANERS	12895 JOSEY LN STE 114 12895 Josey Ln, Ste 114, Farmers Branch, TX FARMERS BRANCH TX 75234	SE	0.11 / 579.60	<a href="#">5</a>
INDEPENDENT ENVIRONMENTAL SERVICES	13000 WILLIAM DODSON PKWY 13000 William Dodson Pkwy, Farmers Branch, TX FARMERS BRANCH TX 75234	WSW	0.50 / 2,616.47	<a href="#">14</a>

### UIC - Underground Injection Control

A search of the UIC database, dated Jul 22, 2024 has found that there are 1 UIC site(s) within approximately 0.25miles of the project property.

<u>Equal/Higher Elevation</u>	<u>Address</u>	<u>Direction</u>	<u>Distance (mi/ft)</u>	<u>Map Key</u>
COUNTRY CLUB CLEANERS	2901 VALLEY VIEW LN STE 114 FARMERS BRANCH TX 75234 4928 TX <i>RN No: RN102964194</i>	E	0.15 / 771.19	<a href="#">7</a>

### IHW GENERATOR - Industrial and Hazardous Waste - Generators

A search of the IHW GENERATOR database, dated Aug 8, 2024 has found that there are 2 IHW GENERATOR site(s) within approximately 0.12miles of the project property.

<u>Equal/Higher Elevation</u>	<u>Address</u>	<u>Direction</u>	<u>Distance (mi/ft)</u>	<u>Map Key</u>
SHELL SERVICE STA-FARMERS	13297 JOSEY LN FARMERS BRANCH TX 75234	ENE	0.12 / 634.56	<a href="#">6</a>

<u>Lower Elevation</u>	<u>Address</u>	<u>Direction</u>	<u>Distance (mi/ft)</u>	<u>Map Key</u>
PARISIEN SPECIALTY CLEANERS	12895 JOSEY LN STE 114 FARMERS BRANCH TX 75234	SE	0.11 / 579.60	<a href="#">5</a>

DRAFT



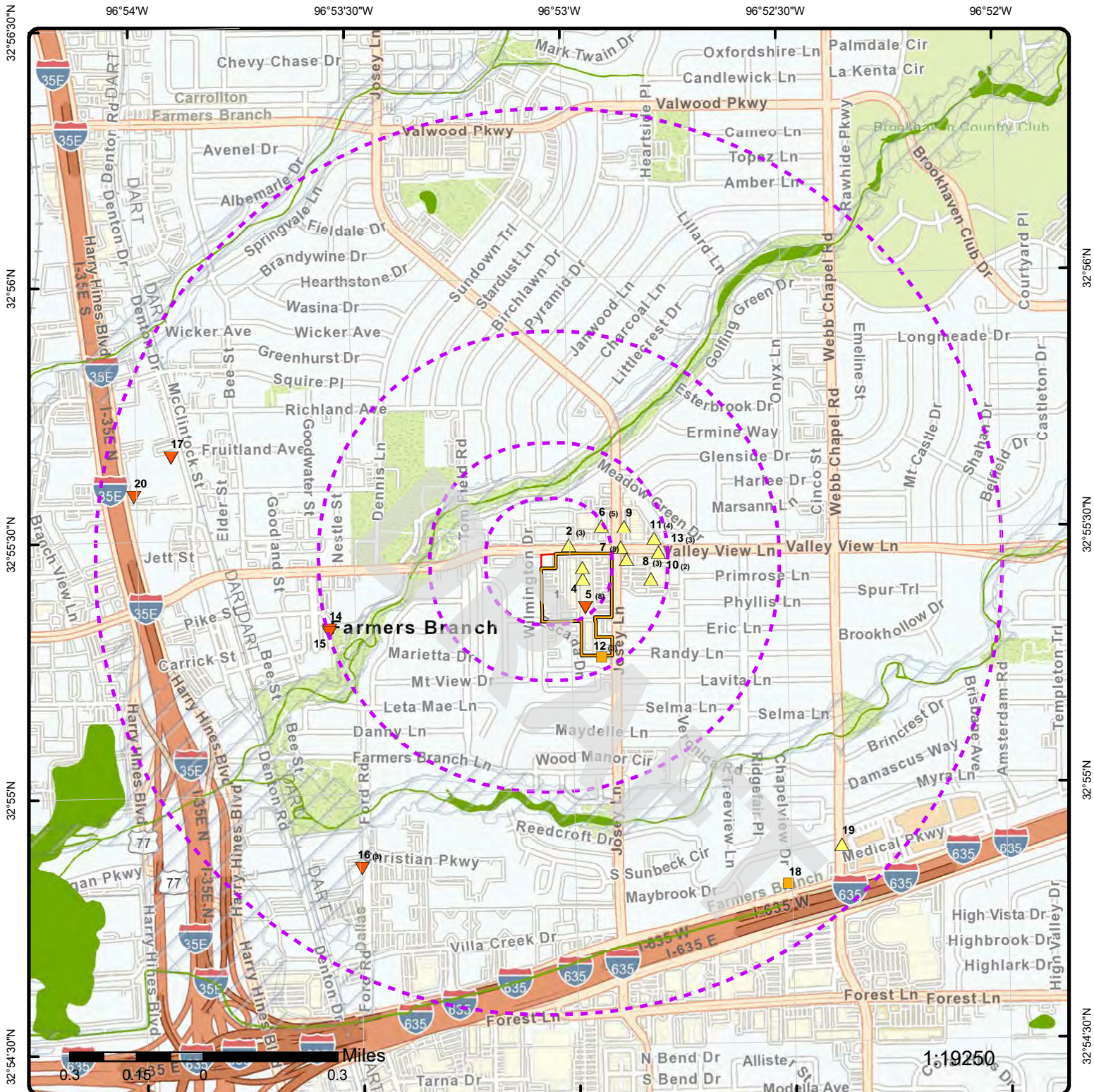

## Map: 1.0 Mile Radius

Order Number: 25011300636

Address: 2824 Valley View Lane, Farmers Branch, TX



Project Property

Buffer Outline

▲ Sites with Higher Elevation

■ Sites with Same Elevation

▼ Sites with Lower Elevation

○ Sites with Unknown Elevation

Areas with Higher Elevation

Areas with Same Elevation

Areas with Lower Elevation

Areas with Unknown Elevation

Freeways; Highways

Traffic Circle; Ramp

Major & Minor Arterial

Traffic Circle; Ramp

Local Road

Rail

State

Country

National Wetland

Indian Reserve Land

100 Year Flood Zone

500 Year Flood Zone

FWS Special Designation Areas

National Priorities List (Active, Delisted, Proposed, Institutional Control)



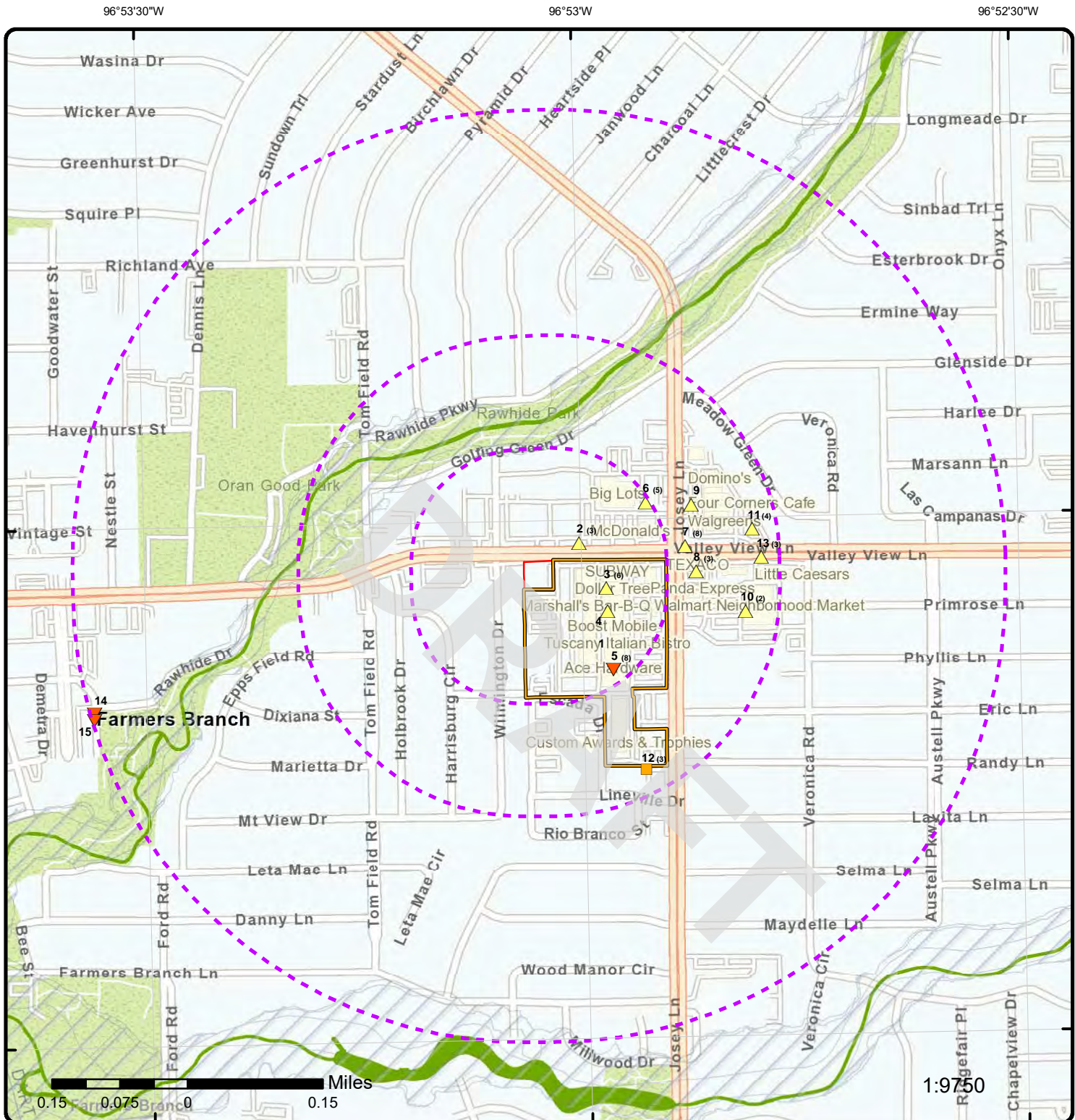

## Map: 0.5 Mile Radius

Order Number: 25011300636

Address: 2824 Valley View Lane, Farmers Branch, TX



Project Property

Buffer Outline

Sites with Higher Elevation

Sites with Same Elevation

Sites with Lower Elevation

Sites with Unknown Elevation

Areas with Higher Elevation

Areas with Same Elevation

Areas with Lower Elevation

Areas with Unknown Elevation

Freeways; Highways

Traffic Circle; Ramp

Major & Minor Arterial

Traffic Circle; Ramp

Local Road

Rail

State

Country

National Wetland

Indian Reserve Land

100 Year Flood Zone

500 Year Flood Zone

FWS Special Designation Areas

National Priorities List (Active, Delisted, Proposed, Institutional Control)



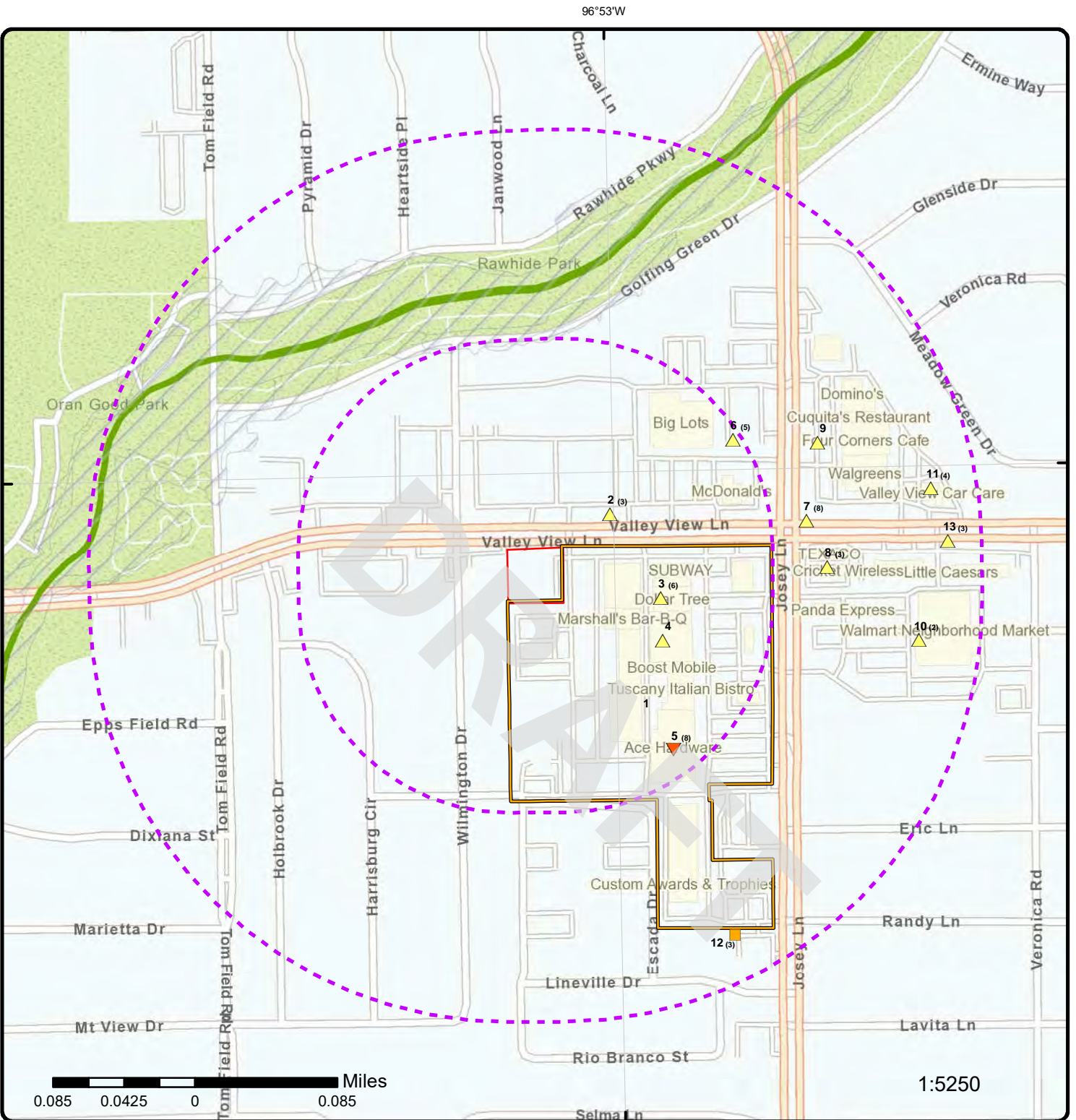

## Map: 0.25 Mile Radius

Order Number: 25011300636

Address: 2824 Valley View Lane, Farmers Branch, TX



Project Property

Buffer Outline

▲ Sites with Higher Elevation

■ Sites with Same Elevation

▼ Sites with Lower Elevation

○ Sites with Unknown Elevation

Areas with Higher Elevation

Areas with Same Elevation

Areas with Lower Elevation

Areas with Unknown Elevation

Freeways; Highways

Traffic Circle; Ramp

Major & Minor Arterial

Traffic Circle; Ramp

Local Road

Rail

State

Country

National Wetland

Indian Reserve Land

100 Year Flood Zone

500 Year Flood Zone

FWS Special Designation Areas

National Priorities List (Active, Delisted, Proposed, Institutional Control)



96°53'30"W

96°53'W

96°52'30"W

32°56'N

32°56'N

32°55'30"N

32°55'30"N

32°55'N

32°55'N



Source: Esri, Maxar, Earthstar Geographics, and the GIS User Community

**Aerial** Year: 2023

Order Number: 25011300636

Address: 2824 Valley View Lane, Farmers Branch, TX



© ERIS Information Inc.

Source: ESRI World Imagery



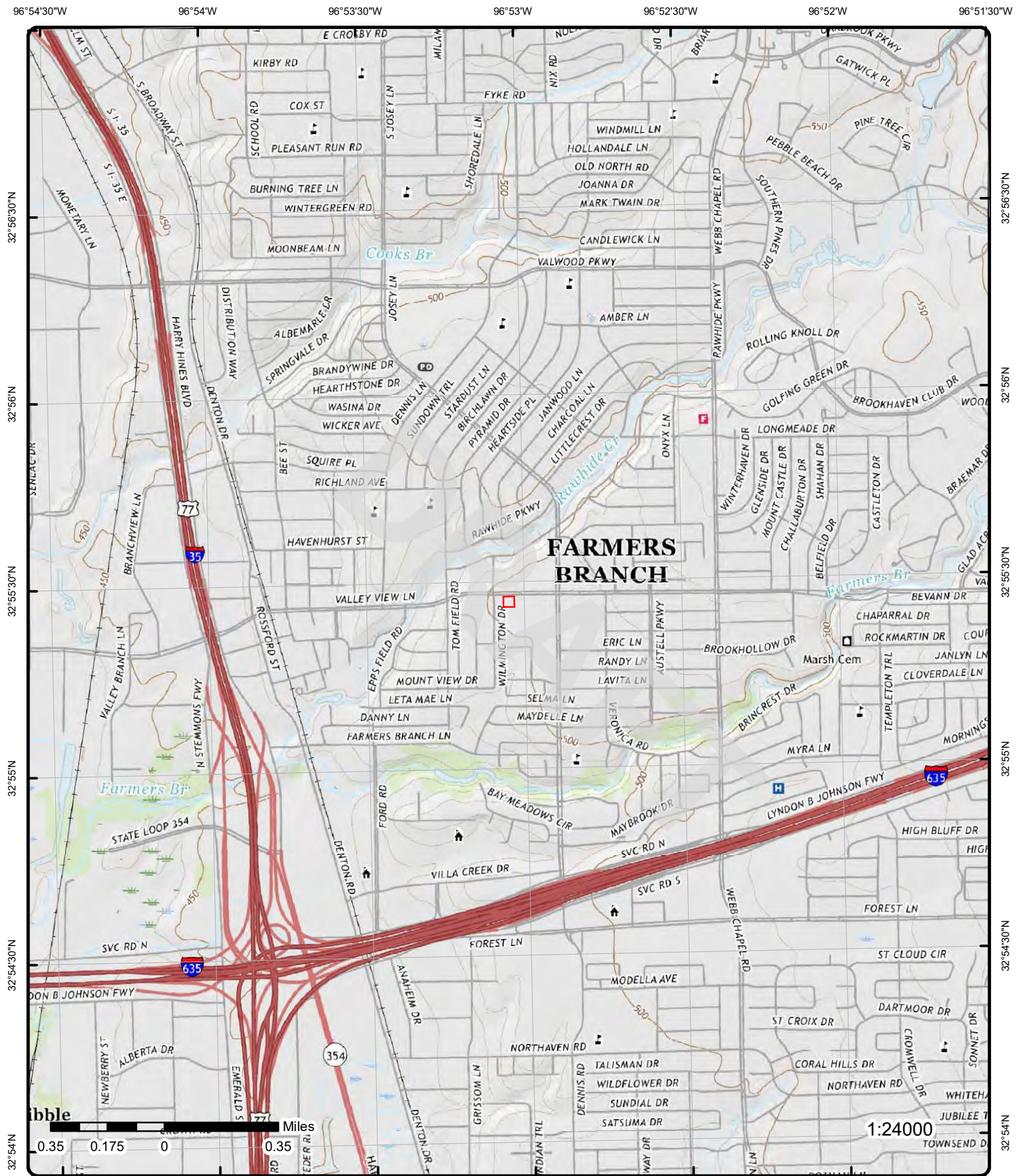

# Topographic Map Year: 2019

Address: 2824 Valley View Lane, TX

Quadrangle(s): Carrollton TX, Addison TX

Source: USGS Topographic Map

Order Number: 25011300636



© ERIS Information Inc.



# Detail Report

Map Key	Number of Records	Direction	Distance (mi/ft)	Elev/Diff (ft)	Site	DB
<u>1</u>	1 of 1	SSW	0.00 / 0.00	501.91 / 0	JOSEY LANE 12895 12879 & 12895 JOSEY LANE 2900 VALLEY VIEW LANE AND 2 & 3 JOSEY LANE FARMERS BRANCH TX	MSD

**MSD ID:** 361  
**Note:** Documents related to facilities in Texas can be searched on TCEQ Records Online Central File Room (CFR): [https://records.tceq.texas.gov/cs/idcplg?IdcService=TCEQ\\_SEARCH](https://records.tceq.texas.gov/cs/idcplg?IdcService=TCEQ_SEARCH)  
 Basic information, including RN numbers, for facilities in TX can be searched on the TCEQ Central Registry: <https://www15.tceq.texas.gov/crpub/>  
 Information about how to use these resources can be found here: <https://www.tceq.texas.gov/assets/public/agency/How-to-Use-Central-File-Room-Online.pdf>

## PIR - MSD Site Query Details

<b>Rn No:</b>	RN110111879	<b>Rem site name:</b>	JOSEY LANE
<b>CN No:</b>	CN605379551	<b>Site Address:</b>	
<b>Rem Program:</b>	MSD	<b>City:</b>	FARMERS BRANCH
<b>Admin Status:</b>	INACTIVE	<b>County:</b>	DALLAS
<b>Ordinance:</b>	YES	<b>Municipality:</b>	FARMERS BRANCH
<b>Assoc Rem Prog:</b>	VCP 2708; VCP 2707	<b>Region:</b>	DFW METROPLEX
<b>Bottom of GW (ft):</b>	45	<b>Near City:</b>	FARMERS BRANCH
<b>Top of Gw Ft:</b>	10	<b>Zip Cd:</b>	
<b>MSD Certified Dt:</b>	07/02/2018	<b>Latitude:</b>	0
<b>Withdrawal Date:</b>		<b>Longitude:</b>	0
<b>Applicatn Due Dt:</b>	07/27/2017	<b>Site Size:</b>	16.9649
<b>Applicatn Rcvd Dt:</b>	04/28/2017	<b>Cert Mailed:</b>	
<b>Deny MSD Dt:</b>		<b>Project manager:</b>	ACORRELL
<b>Precertified Dt:</b>		<b>Project Phase:</b>	COMPLETED
<b>File Location:</b>	BOX 81	<b>Tceq Region:</b>	REGION 04 - DFW METROPLEX
<b>Chem of Concern:</b>	CHLORINATED SOLVENTS		
<b>Site Addr Desc:</b>	12895 12879 & 12895 JOSEY LANE 2900 VALLEY VIEW LANE AND 2 & 3 JOSEY LANE		
<b>Res Support Muns:</b>			
<b>Res Support Rpus:</b>			
<b>Restrctve Covenant:</b>	NO		
<b>Customer Name:</b>	JOSEY-VAL SHOPPING CENTER INC		

## TCEQ GIS Data Hub - MSD Polygons

<b>RN:</b>	RN110111879	<b>Region:</b>	REGION 04 - DFW METROPLEX
<b>Site Name:</b>	JOSEY LANE	<b>Acres:</b>	16.9649
<b>Physical Addr:</b>		<b>Acres Calc:</b>	16.9268
<b>City:</b>	FARMERS BRANCH	<b>Horz Datum:</b>	NAD83
<b>County:</b>	DALLAS	<b>Horz Org:</b>	TCEQ
<b>Zip Code:</b>		<b>Poly Type:</b>	Approximate Boundary
<b>Rem Prog:</b>	Municipal Setting Designations (MSD)		

<u>2</u>	1 of 3	NE	0.03 / 181.76	502.51 / 1	DRY CLEAN CITY 2825 VALLEY VIEW LN STE 304 FARMERS BRANCH TX 75234	DRYCLEANERS
----------	--------	----	---------------	------------	--	-------------

**RN:** RN106577893  
**Note:** Documents related to facilities in Texas can be searched on TCEQ Records Online Central File Room (CFR): [https://records.tceq.texas.gov/cs/idcplg?IdcService=TCEQ\\_SEARCH](https://records.tceq.texas.gov/cs/idcplg?IdcService=TCEQ_SEARCH)  
 Basic information, including RN numbers, for facilities in TX can be searched on the TCEQ Central Registry: <https://www15.tceq.texas.gov/crpub/>

//www15.tceq.texas.gov/crpub/

Information about how to use these resources can be found here: <https://www.tceq.texas.gov/assets/public/agency/How-to-Use-Central-File-Room-Online.pdf>

#### Dry Cleaner Owners Statewide Details

<b>Lgl Ident Txt:</b>	DCR15639	<b>USPS State Cd:</b>	TX
<b>Reg Ent Name:</b>	DRY CLEAN CITY	<b>Zip Cd:</b>	75234
<b>Deliv Txt:</b>	2825 VALLEY VIEW LN STE 304	<b>Zip Plus4 Cd:</b>	4965
<b>Deliv 2 Txt:</b>		<b>County:</b>	DALLAS
<b>City Name:</b>	FARMERS BRANCH	<b>Region:</b>	REGION 04 - DFW METROPLEX

#### Dry Cleaner Owners Statewide Details

<b>Ref No Txt:</b>	CN603643677	<b>Phys Name:</b>	
<b>Ar No:</b>	24006121	<b>Bill Deliv 1 Txt:</b>	7615 CAMPBELL RD STE 102
<b>Princ Name:</b>	ZARADAM LLC	<b>Bill Deliv 2 Txt:</b>	DALLAS
<b>Lgl Typ Cd:</b>	FACILITY REGISTRATION	<b>Bill St Cd:</b>	TX
<b>Lgl Status Cd:</b>	ACTIVE	<b>Bill Zip Cd:</b>	75248
<b>Lgl Desc Txt:</b>	FY2015	<b>Bill Zip Cd Plus:</b>	1760
<b>Solvent:</b>		<b>Phone Area Cd:</b>	972
<b>Gallons:</b>		<b>Phone No:</b>	4670947
<b>Eligible Answer:</b>	YES	<b>Email Addr:</b>	LOCULHOLDINGSLLC@OUTLOOK.COM
<b>Gross Receipt Amt:</b>	> \$150,000		

<b>Ref No Txt:</b>	CN603643677	<b>Phys Name:</b>	
<b>Ar No:</b>	24006121	<b>Bill Deliv 1 Txt:</b>	7615 CAMPBELL RD STE 102
<b>Princ Name:</b>	ZARADAM LLC	<b>Bill Deliv 2 Txt:</b>	DALLAS
<b>Lgl Typ Cd:</b>	FACILITY REGISTRATION	<b>Bill St Cd:</b>	TX
<b>Lgl Status Cd:</b>	ACTIVE	<b>Bill Zip Cd:</b>	75248
<b>Lgl Desc Txt:</b>	FY2013	<b>Bill Zip Cd Plus:</b>	1760
<b>Solvent:</b>		<b>Phone Area Cd:</b>	972
<b>Gallons:</b>		<b>Phone No:</b>	4670947
<b>Eligible Answer:</b>	YES	<b>Email Addr:</b>	LOCULHOLDINGSLLC@OUTLOOK.COM
<b>Gross Receipt Amt:</b>	\$150,000 OR LESS		

<b>Ref No Txt:</b>	CN605119254	<b>Phys Name:</b>	DRY CLEAN CITY
<b>Ar No:</b>	24007385	<b>Bill Deliv 1 Txt:</b>	7615 CAMPBELL RD STE 102
<b>Princ Name:</b>	DRY CLEAN USA LLC	<b>Bill Deliv 2 Txt:</b>	DALLAS
<b>Lgl Typ Cd:</b>	FACILITY REGISTRATION	<b>Bill St Cd:</b>	TX
<b>Lgl Status Cd:</b>	ACTIVE	<b>Bill Zip Cd:</b>	75248
<b>Lgl Desc Txt:</b>	FY2018	<b>Bill Zip Cd Plus:</b>	1760
<b>Solvent:</b>	PERCHLOROETHYLENE (TETRACHLOROETHYLENE)	<b>Phone Area Cd:</b>	972
<b>Gallons:</b>	100	<b>Phone No:</b>	4670947
<b>Eligible Answer:</b>	YES	<b>Email Addr:</b>	LOCULHOLDINGSLLC@OUTLOOK.COM
<b>Gross Receipt Amt:</b>	\$150,000 OR LESS		

<b>Ref No Txt:</b>	CN605119254	<b>Phys Name:</b>	DRY CLEAN CITY
<b>Ar No:</b>	24007385	<b>Bill Deliv 1 Txt:</b>	7615 CAMPBELL RD STE 102
<b>Princ Name:</b>	DRY CLEAN USA LLC	<b>Bill Deliv 2 Txt:</b>	DALLAS
<b>Lgl Typ Cd:</b>	FACILITY REGISTRATION	<b>Bill St Cd:</b>	TX
<b>Lgl Status Cd:</b>	ACTIVE	<b>Bill Zip Cd:</b>	75248
<b>Lgl Desc Txt:</b>	FY2016	<b>Bill Zip Cd Plus:</b>	1760
<b>Solvent:</b>	PERCHLOROETHYLENE (TETRACHLOROETHYLENE)	<b>Phone Area Cd:</b>	972
<b>Gallons:</b>	50	<b>Phone No:</b>	4670947
<b>Eligible Answer:</b>	YES	<b>Email Addr:</b>	LOCULHOLDINGSLLC@OUTLOOK.COM
<b>Gross Receipt Amt:</b>	\$150,000 OR LESS		

<b>Ref No Txt:</b>	CN605806728	<b>Phys Name:</b>	DRY CLEAN CITY
<b>Ar No:</b>	24008014	<b>Bill Deliv 1 Txt:</b>	7615 CAMPBELL RD STE 102
<b>Princ Name:</b>	LOWCUL HOLDINGS LLC	<b>Bill Deliv 2 Txt:</b>	DALLAS
<b>Lgl Typ Cd:</b>	FACILITY REGISTRATION	<b>Bill St Cd:</b>	TX
<b>Lgl Status Cd:</b>	ACTIVE	<b>Bill Zip Cd:</b>	75248
<b>Lgl Desc Txt:</b>	FY2024	<b>Bill Zip Cd Plus:</b>	1760
<b>Solvent:</b>	PERCHLOROETHYLENE	<b>Phone Area Cd:</b>	972

Map Key	Number of Records	Direction	Distance (mi/ft)	Elev/Diff (ft)	Site	DB
	(TETRACHLOROETHYLENE)					
<b>Gallons:</b>	100			<b>Phone No:</b>	4670947	
<b>Eligible Answer:</b>	YES			<b>Email Addr:</b>	LOCULHOLDINGSLLC@OUTLOOK.COM	
<b>Gross Receipt Amt:</b>	\$150,000 OR LESS					
<b>Ref No Txt:</b>	CN605119254			<b>Phys Name:</b>	DRY CLEAN CITY	
<b>Ar No:</b>	24007385			<b>Bill Deliv 1 Txt:</b>	7615 CAMPBELL RD STE 102	
<b>Princ Name:</b>	DRY CLEAN USA LLC			<b>Bill Deliv 2 Txt:</b>	DALLAS	
<b>Lgl Typ Cd:</b>	FACILITY REGISTRATION			<b>Bill St Cd:</b>	TX	
<b>Lgl Status Cd:</b>	ACTIVE			<b>Bill Zip Cd:</b>	75248	
<b>Lgl Desc Txt:</b>	FY2022			<b>Bill Zip Cd Plus:</b>	1760	
<b>Solvent:</b>	PERCHLOROETHYLENE (TETRACHLOROETHYLENE)			<b>Phone Area Cd:</b>	972	
<b>Gallons:</b>	100			<b>Phone No:</b>	4670947	
<b>Eligible Answer:</b>	YES			<b>Email Addr:</b>	LOCULHOLDINGSLLC@OUTLOOK.COM	
<b>Gross Receipt Amt:</b>	\$150,000 OR LESS					
<b>Ref No Txt:</b>	CN605119254			<b>Phys Name:</b>	DRY CLEAN CITY	
<b>Ar No:</b>	24007385			<b>Bill Deliv 1 Txt:</b>	7615 CAMPBELL RD STE 102	
<b>Princ Name:</b>	DRY CLEAN USA LLC			<b>Bill Deliv 2 Txt:</b>	DALLAS	
<b>Lgl Typ Cd:</b>	FACILITY REGISTRATION			<b>Bill St Cd:</b>	TX	
<b>Lgl Status Cd:</b>	ACTIVE			<b>Bill Zip Cd:</b>	75248	
<b>Lgl Desc Txt:</b>	FY2020			<b>Bill Zip Cd Plus:</b>	1760	
<b>Solvent:</b>	PERCHLOROETHYLENE (TETRACHLOROETHYLENE)			<b>Phone Area Cd:</b>	972	
<b>Gallons:</b>	100			<b>Phone No:</b>	4670947	
<b>Eligible Answer:</b>	YES			<b>Email Addr:</b>	LOCULHOLDINGSLLC@OUTLOOK.COM	
<b>Gross Receipt Amt:</b>	> \$150,000					
<b>Ref No Txt:</b>	CN603643677			<b>Phys Name:</b>	DRY CLEAN CITY	
<b>Ar No:</b>	24006121			<b>Bill Deliv 1 Txt:</b>	7615 CAMPBELL RD STE 102	
<b>Princ Name:</b>	ZARADAM LLC			<b>Bill Deliv 2 Txt:</b>	DALLAS	
<b>Lgl Typ Cd:</b>	FACILITY REGISTRATION			<b>Bill St Cd:</b>	TX	
<b>Lgl Status Cd:</b>	ACTIVE			<b>Bill Zip Cd:</b>	75248	
<b>Lgl Desc Txt:</b>	FY2014			<b>Bill Zip Cd Plus:</b>	1760	
<b>Solvent:</b>	PERCHLOROETHYLENE (TETRACHLOROETHYLENE)			<b>Phone Area Cd:</b>	972	
<b>Gallons:</b>	50			<b>Phone No:</b>	4670947	
<b>Eligible Answer:</b>	YES			<b>Email Addr:</b>	LOCULHOLDINGSLLC@OUTLOOK.COM	
<b>Gross Receipt Amt:</b>	\$150,000 OR LESS					
<b>Ref No Txt:</b>	CN605119254			<b>Phys Name:</b>	DRY CLEAN CITY	
<b>Ar No:</b>	24007385			<b>Bill Deliv 1 Txt:</b>	7615 CAMPBELL RD STE 102	
<b>Princ Name:</b>	DRY CLEAN USA LLC			<b>Bill Deliv 2 Txt:</b>	DALLAS	
<b>Lgl Typ Cd:</b>	FACILITY REGISTRATION			<b>Bill St Cd:</b>	TX	
<b>Lgl Status Cd:</b>	ACTIVE			<b>Bill Zip Cd:</b>	75248	
<b>Lgl Desc Txt:</b>	FY2017			<b>Bill Zip Cd Plus:</b>	1760	
<b>Solvent:</b>	PERCHLOROETHYLENE (TETRACHLOROETHYLENE)			<b>Phone Area Cd:</b>	972	
<b>Gallons:</b>	100			<b>Phone No:</b>	4670947	
<b>Eligible Answer:</b>	YES			<b>Email Addr:</b>	LOCULHOLDINGSLLC@OUTLOOK.COM	
<b>Gross Receipt Amt:</b>	> \$150,000					
<b>Ref No Txt:</b>	CN605119254			<b>Phys Name:</b>	DRY CLEAN CITY	
<b>Ar No:</b>	24007385			<b>Bill Deliv 1 Txt:</b>	7615 CAMPBELL RD STE 102	
<b>Princ Name:</b>	DRY CLEAN USA LLC			<b>Bill Deliv 2 Txt:</b>	DALLAS	
<b>Lgl Typ Cd:</b>	FACILITY REGISTRATION			<b>Bill St Cd:</b>	TX	
<b>Lgl Status Cd:</b>	ACTIVE			<b>Bill Zip Cd:</b>	75248	
<b>Lgl Desc Txt:</b>	FY2019			<b>Bill Zip Cd Plus:</b>	1760	
<b>Solvent:</b>	PERCHLOROETHYLENE (TETRACHLOROETHYLENE)			<b>Phone Area Cd:</b>	972	
<b>Gallons:</b>	100			<b>Phone No:</b>	4670947	
<b>Eligible Answer:</b>	YES			<b>Email Addr:</b>	LOCULHOLDINGSLLC@OUTLOOK.COM	
<b>Gross Receipt Amt:</b>	> \$150,000					
<b>Ref No Txt:</b>	CN605806728			<b>Phys Name:</b>	DRY CLEAN CITY	
<b>Ar No:</b>	24008014			<b>Bill Deliv 1 Txt:</b>	7615 CAMPBELL RD STE 102	
<b>Princ Name:</b>	LOWCUL HOLDINGS LLC			<b>Bill Deliv 2 Txt:</b>	DALLAS	
<b>Lgl Typ Cd:</b>	FACILITY REGISTRATION			<b>Bill St Cd:</b>	TX	

Map Key	Number of Records	Direction	Distance (mi/ft)	Elev/Diff (ft)	Site	DB
<b>Lgl Status Cd:</b>	ACTIVE				<b>Bill Zip Cd:</b> 75248	
<b>Lgl Desc Txt:</b>	FY2023				<b>Bill Zip Cd Plus:</b> 1760	
<b>Solvent:</b>	PERCHLOROETHYLENE (TETRACHLOROETHYLENE)				<b>Phone Area Cd:</b> 972	
<b>Gallons:</b>	100				<b>Phone No:</b> 4670947	
<b>Eligible Answer:</b>	YES				<b>Email Addr:</b> LOCULHOLDINGSLLC@OUTLOOK.COM	
<b>Gross Receipt Amt:</b>	\$150,000 OR LESS					
<b>Ref No Txt:</b>	CN605119254				<b>Phys Name:</b> DRY CLEAN CITY	
<b>Ar No:</b>	24007385				<b>Bill Deliv 1 Txt:</b> 7615 CAMPBELL RD STE 102	
<b>Princ Name:</b>	DRY CLEAN USA LLC				<b>Bill Deliv 2 Txt:</b> DALLAS	
<b>Lgl Typ Cd:</b>	FACILITY REGISTRATION				<b>Bill St Cd:</b> TX	
<b>Lgl Status Cd:</b>	ACTIVE				<b>Bill Zip Cd:</b> 75248	
<b>Lgl Desc Txt:</b>	FY2023				<b>Bill Zip Cd Plus:</b> 1760	
<b>Solvent:</b>	PERCHLOROETHYLENE (TETRACHLOROETHYLENE)				<b>Phone Area Cd:</b> 972	
<b>Gallons:</b>	100				<b>Phone No:</b> 4670947	
<b>Eligible Answer:</b>	YES				<b>Email Addr:</b> LOCULHOLDINGSLLC@OUTLOOK.COM	
<b>Gross Receipt Amt:</b>	\$150,000 OR LESS					
<b>Ref No Txt:</b>	CN605119254				<b>Phys Name:</b> DRY CLEAN CITY	
<b>Ar No:</b>	24007385				<b>Bill Deliv 1 Txt:</b> 7615 CAMPBELL RD STE 102	
<b>Princ Name:</b>	DRY CLEAN USA LLC				<b>Bill Deliv 2 Txt:</b> DALLAS	
<b>Lgl Typ Cd:</b>	FACILITY REGISTRATION				<b>Bill St Cd:</b> TX	
<b>Lgl Status Cd:</b>	ACTIVE				<b>Bill Zip Cd:</b> 75248	
<b>Lgl Desc Txt:</b>	FY2021				<b>Bill Zip Cd Plus:</b> 1760	
<b>Solvent:</b>	PERCHLOROETHYLENE (TETRACHLOROETHYLENE)				<b>Phone Area Cd:</b> 972	
<b>Gallons:</b>	100				<b>Phone No:</b> 4670947	
<b>Eligible Answer:</b>	YES				<b>Email Addr:</b> LOCULHOLDINGSLLC@OUTLOOK.COM	
<b>Gross Receipt Amt:</b>	\$150,000 OR LESS					

<u>2</u>	2 of 3	NE	0.03 / 181.76	502.51 / 1	<b>DRY CLEAN CITY</b> <b>2825 VALLEY VIEW LN STE 304 ,</b> <b>FARMERS BRANCH , TX 75234</b> <b>FARMERS BRANCH TX 75234</b>	NOV
<b>RN No:</b>	RN106577893				<b>State:</b> TX	
<b>TCEQ Region:</b>					<b>Zip Code:</b> 75234	
<b>Physical Location:</b>					<b>Zip Plus 4:</b>	
<b>Address:</b>	2825 VALLEY VIEW LN STE 304 , FARMERS BRANCH , TX 75234				<b>Lat Dec Coord No:</b>	
<b>City:</b>	FARMERS BRANCH				<b>Long Dec Coord No:</b>	
<b>Near City:</b>	FARMERS BRANCH					
<b>Regulated Entity Name (OD):</b>						
<b>Physical Location (OD):</b>						
<b>Physical City (OD):</b>						
<b>Physical Zip (OD):</b>						
<b>County (OD):</b>						
<b>Latitude (OD):</b>						
<b>Longitude (OD):</b>						
<b>Data Source:</b>						

#### Investigation Details

**Invstn ID:** 846604122019113  
**Investigation No:** 1556599  
**Investigation Status:** DAPPROVED  
**Reg Ent ID:** 453412462013003  
**Viol ID:** 628500432019114  
**Track No:** 711861  
**Method:** WRITTEN  
**Status Date:** 5/7/2019  
**Customer:** DRY CLEAN USA LLC  
**Customer Cn No:** CN605119254  
**Mail Address:** 2825 VALLEY VIEW LN STE 304  
**Mail City:** FARMERS BRANCH

Map Key	Number of Records	Direction	Distance (mi/ft)	Elev/Diff (ft)	Site	DB
<b>Mail State:</b>		TX				
<b>Violation Allegation:</b>		Failure to submit an annual registration renewal for a dry-cleaning facility or drop station.				
<b>Violation Status:</b>		RESOLVED				
<b>Violation Resolution:</b>		On 06/25/2019 here regulated entity submitted their facility registration form which was enough to resolve their violation.				

<a href="#">2</a>	3 of 3	NE	0.03 / 181.76	502.51 / 1	DRY CLEAN CITY 2825 VALLEY VIEW LN STE 304 FARMERS BRANCH TX 75234	NOV
-------------------	--------	----	------------------	---------------	--	-----

**RN No:** RN106577893  
**TCEQ Region:**  
**Physical Location:**  
**Address:**  
**City:**  
**Near City:**  
**Regulated Entity Name (OD):** DRY CLEAN CITY  
**Physical Location (OD):** 2825 VALLEY VIEW LN STE 304  
**Physical City (OD):** FARMERS BRANCH  
**Physical Zip (OD):** 75234  
**County (OD):** DALLAS  
**Latitude (OD):**  
**Longitude (OD):**  
**Data Source:** TCEQ NOV (Open Data List); TCEQ NOV (Open Data List)

#### Open Data Details

**Customer No:**  
**Customer Name:**  
**Business Type:**  
**Media:**  
**Rule Citation:**  
**Investigation No:** 1556599  
**Investigation Approved Date:** May 07, 2019  
**Notice of Violation ID:** 639500712019114  
**Violation Track No:**  
**Violation Status:**  
**Notice of Violation Date:** Apr 29, 2019  
**Violation Category:**  
**Violation Allegation:**  
**Violation Resolution:**  
**Cat A Violation Tracking No:**  
**Cat A Violation Citations:**  
**Cat B Violation Tracking No:** 711861  
**Cat B Violation Citations:** 337.11(e)  
**Cat C Violation Tracking No:**  
**Cat C Violation Citations:**  
**Total Violation Count:** 1  
**Mailing Address:**  
**Mailing City:**  
**Mailing State:**  
**Mailing Zip Code:**  
**Tceq Region:** REGION 04 - DFW METROPLEX  
**Physical State:** TX  
**Coordinates :**  
**Coordinates Address Based:**  
**Coordinates County Centroid :** POINT (-96.77252378710938 32.76683729492188)

<a href="#">3</a>	1 of 6	E	0.06 / 306.36	503.42 / 2	FARMERS BRANCH SHOPPING CENTER 2900 VALLEY VIEW LN FARMERS BRANCH TX 75234	VCP
-------------------	--------	---	------------------	---------------	---	-----

**VCP ID:** 2707  
**Historical Documents:** For some sites in Texas, ERIS is able to provide access to historical regulatory documents previously obtained via Public Information Request (PIR).  
<https://eriservice7.ecologeris.com/ErisExt/tceq/tceqdoc.ashx?ID=1vSNpkwPhX7q5DRv9ZsfMULqH5E6mTnWO?>



Map Key	Number of Records	Direction	Distance (mi/ft)	Elev/Diff (ft)	Site	DB
---------	-------------------	-----------	------------------	----------------	------	----

usp=sharing  
The above document collection is not comprehensive nor up-to-date; it is provided for informational purposes only. For comprehensive, up-to-date documents, readers are referred to the TCEQ Records Services: <https://www.tceq.texas.gov/agency/data/records-services/reqinfo.html>  
**Note:** Documents related to facilities in Texas can be searched on TCEQ Records Online Central File Room (CFR): [https://records.tceq.texas.gov/cs/idcplg?IdcService=TCEQ\\_SEARCH](https://records.tceq.texas.gov/cs/idcplg?IdcService=TCEQ_SEARCH)  
Basic information, including RN numbers, for facilities in TX can be searched on the TCEQ Central Registry: <https://www15.tceq.texas.gov/crpub/>  
Information about how to use these resources can be found here: <https://www.tceq.texas.gov/assets/public/agency/How-to-Use-Central-File-Room-Online.pdf>

#### TCEQ Voluntary Cleanup Program GIS Map

<b>Rem Prog:</b>	Voluntary Cleanup Program (VCP)	<b>Horz Org:</b>	TCEQ
<b>RN No:</b>	RN107864522	<b>Horz Datum:</b>	NAD83
<b>VCP ID:</b>	2707	<b>Horz Desc:</b>	
<b>Region:</b>	REGION 04 - DFW METROPLEX	<b>County:</b>	DALLAS
<b>Horz Meth:</b>	DOQ	<b>Latitude:</b>	32.92343443
<b>Horz Acc:</b>	5	<b>Longitude:</b>	-96.88351207
<b>Horz Ref:</b>	FAC_CEN	<b>X:</b>	-96.883512069
<b>Horz Date:</b>	20141119	<b>Y:</b>	32.923434429
<b>Site Name:</b>	FARMERS BRANCH SHOPPING CENTER		
<b>Phys Address:</b>	2900 VALLEY VIEW LN		
<b>Address Desc:</b>			
<b>City:</b>	FARMERS BRANCH		
<b>Zip Code:</b>	75234		

#### TCEQ - Public Information Request List

<b>Program ID:</b>	2707	<b>Regn Notif of App:</b>	
<b>RN No:</b>	RN107864522	<b>VCP Appli Accepted:</b>	
<b>Rem Program:</b>	VCP	<b>Administrat Status:</b>	INACTIVE
<b>PCA No:</b>	34900	<b>Tceq Region Name:</b>	REGION 04 - DFW METROPLEX
<b>SWR No:</b>		<b>Applicbl Prog Rule:</b>	TRRP
<b>LPST ID:</b>		<b>Applicbl Standards:</b>	B
<b>IOP ID:</b>		<b>Applicbl Trrp Tier:</b>	1
<b>Rcris No:</b>		<b>Site Size:</b>	3.939
<b>Project No:</b>	349001	<b>County Name:</b>	DALLAS
<b>Project Manager:</b>	ACORRELL	<b>Latitude:</b>	32.92
<b>Project Phase:</b>	COMPLETED	<b>Longitude:</b>	-96.88
<b>Assoc VCP ID:</b>	2707		
<b>Current Fac Type:</b>	RETAIL STORE/SHOPPING CENTER		
<b>Former Facility Type:</b>	AGRICULTURE/AG SUPPORT; VACANT PROPERTY		
<b>Site Name:</b>	FARMERS BRANCH SHOPPING CENTER		
<b>Site Address:</b>	2900 VALLEY VIEW LN		
<b>Site Addr Desc:</b>			
<b>City Name:</b>	FARMERS BRANCH		
<b>Near City Name:</b>	FARMERS BRANCH		
<b>Zip Code:</b>	75234		
<b>Air Target Coc Class:</b>			
<b>Groundwater Target Coc Class:</b>	CHLORINATED SOLVENTS		
<b>Sediment Target Coc Class:</b>			
<b>Soils Target Coc Class:</b>	CHLORINATED SOLVENTS		
<b>Surface Water Target Coc Clas:</b>			
<b>Epa Txd Cerclis No:</b>			
<b>File Media:</b>	ELECTRONIC AND PAPER		
<b>File Location:</b>	WCC AND D/200-39		
<b>Type of Remedy:</b>			
<b>Air Rem Method:</b>			
<b>Gw Rem Method:</b>	NA		
<b>Soil Rem Method:</b>	NA		
<b>Surf Wtr Rem Method:</b>			
<b>Sediment Rem Metho:</b>			
<b>Air Inst Eng Controls:</b>	VAPOR CONCERNS		
<b>Gw Inst Eng Controls:</b>	MSD		
<b>Sediment Inst Eng Controls:</b>			
<b>Soil Inst Eng Controls:</b>	NA		

Map Key	Number of Records	Direction	Distance (mi/ft)	Elev/Diff (ft)	Site	DB
---------	-------------------	-----------	------------------	----------------	------	----

**Surf Water Inst Eng Controls:**

COC Date: 01/18/2022  
 CCOC Date:  
 Above Res Critical Pcl: YES  
 Above Res Critical Pcl Offsit: YES  
 Application Received Date: 11/19/2014  
 Application Acceptance Date: 12/30/2014  
 Agreement Acceptance Date: 12/30/2014  
 Cashier Received Date: 11/19/2014

**TCEQ - Public Information Request Customers**

<b>CN No:</b>	CN604712505	<b>Contact Name:</b>	CLAASSEN, DAVID
<b>Role Cd:</b>	APPLCONT	<b>Contact Phone No:</b>	(214) 361-8300
<b>State Cd:</b>	TX	<b>Contact Ext No:</b>	0
<b>CN Name:</b>	VALLEY VIEW-JOSEY PROPERTY LP		
<b>Contact Title:</b>	MANAGER		
<b>Org Name:</b>	VALLEY VIEW JOSEY PROPERTY LP		
<b>Mailing Address:</b>	8400 WESTCHESTER DR STE 300		
<b>City Name:</b>	DALLAS		
<b>Zip Cd:</b>	75225		

**TCEQ Voluntary Cleanup Program**

<b>RN No:</b>	RN107864522	<b>Applicatn Recv Dt:</b>	11/19/2014
<b>VCP Program ID:</b>	2707	<b>Lat:</b>	32.9235
<b>Status:</b>	COMPLETED	<b>Long:</b>	-96.8836
<b>Site Name:</b>	FARMERS BRANCH SHOPPING CENTER		
<b>Street Address:</b>	2900 VALLEY VIEW LN		
<b>City:</b>	FARMERS BRANCH		
<b>Zip:</b>	75234		
<b>Location Description:</b>	NO DATA		

<b>3</b>	2 of 6	<b>E</b>	<b>0.06 / 306.36</b>	<b>503.42 / 2</b>	<b>FARMERS BRANCH SHOPPING CENTER 2900 VALLEY VIEW LN, FARMERS BRANCH TX</b>	<b>GWCC</b>
----------	--------	----------	----------------------	-------------------	--	-------------

<b>File No:</b>	<b>Division:</b>
<b>Activity Status:</b>	<b>County:</b> DALLAS
<b>Date:</b>	<b>District:</b>
<b>Vertical Enfor Stat:</b>	<b>Latitude:</b>
<b>New Case:</b>	<b>Longitude:</b>
<b>New Cases:</b>	<b>X:</b>
<b>Agency:</b>	<b>Y:</b>
<b>Horizontal:</b>	<b>Geoloc Accu Confid:</b>
<b>Notice 5236:</b>	<b>Data Quality:</b>
<b>Hb938 Repor:</b>	<b>Section 5.236:</b>
<b>Section:</b>	<b>Sectio:</b>
<b>File Type:</b>	<b>Vertic:</b>
<b>Enforcement Status:</b>	
<b>Activity Stat:</b>	
<b>Quality Des:</b>	
<b>Contamination Desc:</b>	
<b>Location:</b>	2900 VALLEY VIEW LN, FARMERS BRANCH
<b>Comments:</b>	
<b>Other:</b>	
<b>Division 1:</b>	
<b>Note:</b>	

Documents related to facilities in Texas can be searched on TCEQ Records Online Central File Room (CFR): [https://records.tceq.texas.gov/cs/idcplg?IdcService=TCEQ\\_SEARCH](https://records.tceq.texas.gov/cs/idcplg?IdcService=TCEQ_SEARCH)  
 Basic information, including RN numbers, for facilities in TX can be searched on the TCEQ Central Registry: <https://www15.tceq.texas.gov/crpub/>  
 Information about how to use these resources can be found here: <https://www.tceq.texas.gov/assets/public/agency/How-to-Use-Central-File-Room-Online.pdf>

Map Key	Number of Records	Direction	Distance (mi/ft)	Elev/Diff (ft)	Site	DB
---------	-------------------	-----------	------------------	----------------	------	----

#### Inactive Groundwater Contamination Cases as of 2022

Agency:	TCEQ	Year Deleted:	2020
Division:	REM	Latitude:	32.9235
District or Section:	VCP	Longitude:	-96.8836
Enforcement Status:	0B	Geo Accuracy:	MEDIUM
Activity Status:	6C	File No:	2707
Contamination Description:	CHLORINATED SOLVENTS		

#### Inactive Groundwater Contamination Cases as of 2021

Agency:	TCEQ	Activity Status:	6C
Division:	REM	Year Deleted:	2020
Section Or District:	VCP	File No:	2707
Contamination Desc:	CHLORINATED SOLVENTS	Latitude:	32.9235
Enforcement Status:	0B	Longitude:	-96.8836
Geolocation Accuracy	MEDIUM		
Confidenc:			

#### Active Groundwater Contamination Cases as of 2020

File No:	2707	Agency:	TCEQ
Date:	19-Nov-14	Division:	REM/VCP
New Case *:		District:	
Activity Status:	6C	Latitude:	32.9235
Enforcement Status:	0B	Longitude:	-96.8836
Section 5 236:		Geo Accuracy:	MEDIUM
Data Quality:	E		
Contamination Description:	CHLORINATED SOLVENTS		

#### Active Groundwater Contamination Cases as of 2019

File No:	2707	Agency:	TCEQ
Date:	8/27/2014	Division:	REM/VCP
New Case *:		District:	
Activity Status:	2B	Latitude:	32.92343443
Enforcement Status:	0B	Longitude:	-96.88351207
Notice 5236:		Geo Accuracy:	MEDIUM
Data Quality:	E		
Contamination Description:	CHLORINATED SOLVENTS		

#### Active Groundwater Contamination Cases as of 2018

File No:	2707	Horz Org:	TCEQ
Date:	8/27/2014	Division:	REM/VC
New Case *:		District:	
Activity Status:	1B	Lat Dd:	32.9235
Enforcement Status:	0B	Long Dd:	-96.8836
Section 5 236 Notice:		Geol Accuracy:	MEDIUM
Data Quality:	E		
Contamination Description:	CHLORINATED SOLVENTS		

#### Active Groundwater Contamination Cases as of 2017

File No:	2707	Data Quality:	E
Date:	11/19/2014	Agency:	TCEQ
New Case *:		Division:	REM/VC
Activity Status:	1B	Latitude:	32.9235
Enf Status:	0B	Longitude:	-96.8836
Section 5 236:		Geo Accuracy:	MEDIUM
Contamination Description:	CHLORINATED SOLVENTS		

Map Key	Number of Records	Direction	Distance (mi/ft)	Elev/Diff (ft)	Site	DB
<a href="#">3</a>	3 of 6	E	0.06 / 306.36	503.42 / 2	FARMERS BRANCH SHOPPING CENTER 2900 VALLEY VIEW LN FARMERS BRANCH TX 75234	APAR
<div><div><div>RN No: RN107864522 County: DALLAS Report Source: VCP Affected Property Assessment Reports Locations Note: Documents related to facilities in Texas can be searched on TCEQ Records Online Central File Room (CFR): <a href="https://records.tceq.texas.gov/cs/idcplg?IdcService=TCEQ_SEARCH">https://records.tceq.texas.gov/cs/idcplg?IdcService=TCEQ_SEARCH</a> Basic information, including RN numbers, for facilities in TX can be searched on the TCEQ Central Registry: <a href="https://www15.tceq.texas.gov/crpub/">https://www15.tceq.texas.gov/crpub/</a> Information about how to use these resources can be found here: <a href="https://www.tceq.texas.gov/assets/public/agency/How-to-Use-Central-File-Room-Online.pdf">https://www.tceq.texas.gov/assets/public/agency/How-to-Use-Central-File-Room-Online.pdf</a></div><div>Degrees Lat: Degrees Long:</div></div></div>						
<u>VCP-CA Affected Property Assessment Reports Locations</u>						
Site No:	2707	Comm ID:	24038468			
Site Status:	INACTIVE	Com Type:	APAR			
Program Name:	VOLUNTARY CLEANUP	Com Rec Date:	2/19/19			
Corr Action Status:	COMPLETED					
Program Site Name:	FARMERS BRANCH SHOPPING CENTER					
Type of Site:	RETAIL STORE/SHOPPING CENTER					
<u>VCP-CA Affected Property Assessment, Chemicals of Concern Report</u>						
Comm Type:	APAR					
Comm Rec Date:	2/19/19					
Program Area:	VOLUNTARY CLEANUP					
COCs Identified:	TPH, TX1005, C6-C12					
<a href="#">3</a>	4 of 6	E	0.06 / 306.36	503.42 / 2	FARMERS BRANCH SHOPPING CENTER 2900 VALLEY VIEW LN, FARMERS BRANCH TX	GWCC HIST
File No:	2707	Data Quality Code:	E			
Agency:		Isnew:				
Division:	REM/VC	Horizontal:	L2			
County:	DALLAS	Vertical En:	0B			
Contamin Confm Dt:	8/27/2014	Latitude:	32.923500000			
Year Deleted:		Longitude:	-96.883600000			
File Name:	FARMERS BRANCH SHOPPING CENTER					
Location:	2900 VALLEY VIEW LN, FARMERS BRANCH					
Contaminant:	CHLORINATED SOLVENTS **Note: Many records provided by the department have a truncated [Contaminat] field.					
Data Quality Code Desc:	EPA APPROVED ANALYTICAL PROCEDURES					
Divdesc:	REM/VC - REMEDIATIONDIVISION/VOLUNTARY CLEANUP PROGRAM, TCEQ					
Sectiondes:						
Enforcement Status:						
Actstatus:						
<a href="#">3</a>	5 of 6	E	0.06 / 306.36	503.42 / 2	FARMERS BRANCH SHOPPING CENTER 2900 VALLEY VIEW LN FARMERS BRANCH TX 75234	AUL
Program:	VCP					
Institutional Control:						
Engineering Control:						
Air Instit Engineering Control:	VAPOR CONCERNS					
GW Instit Engineering Control:	MSD					

<b>Map Key</b>	<b>Number of Records</b>	<b>Direction</b>	<b>Distance (mi/ft)</b>	<b>Elev/Diff (ft)</b>	<b>Site</b>	<b>DB</b>
<b>Sediment Inst Eng Controls:</b>						
<b>Soil Inst Eng Controls:</b>		NA				
<b>Surf Water Inst Eng Controls:</b>						
<b>Note:</b>		<p>Documents related to facilities in Texas can be searched on TCEQ Records Online Central File Room (CFR): <a href="https://records.tceq.texas.gov/cs/idcplg?IdcService=TCEQ_SEARCH">https://records.tceq.texas.gov/cs/idcplg?IdcService=TCEQ_SEARCH</a></p> <p>Basic information, including RN numbers, for facilities in TX can be searched on the TCEQ Central Registry: <a href="https://www15.tceq.texas.gov/crpub/">https://www15.tceq.texas.gov/crpub/</a></p> <p>Information about how to use these resources can be found here: <a href="https://www.tceq.texas.gov/assets/public/agency/How-to-Use-Central-File-Room-Online.pdf">https://www.tceq.texas.gov/assets/public/agency/How-to-Use-Central-File-Room-Online.pdf</a></p>				

### Active Groundwater Contamination Cases as of 2016

### Active Groundwater Contamination Cases as of 2015



Map Key	Number of Records	Direction	Distance (mi/ft)	Elev/Diff (ft)	Site	DB
<u>4</u>	1 of 1	ESE	0.06 / 333.71	503.04 / 1	COUNTRY CLUB II DRY CLEANERS 2901 VALLEY VIEW AT JOSEY FARMERS BRANCH TX 75234	FED DRYCLEANERS

**FRS Facility ID:** 110005052708  
**NPDES IDs:**  
**NAICS Codes:** 999999 81232  
**SIC Codes:** 7216  
**Latitude:** 32.92452  
**Longitude:** -96.88154

<u>5</u>	1 of 8	SE	0.11 / 579.60	500.82 / -1	12895 JOSEY LANE 12895 JOSEY LN FARMERS BRANCH TX 75234	VCP
----------	--------	----	---------------	-------------	---	-----

**VCP ID:** 2708  
**Historical Documents:** For some sites in Texas, ERIIS is able to provide access to historical regulatory documents previously obtained via Public Information Request (PIR).  
<https://erisservice7.ecologeris.com/ErisExt/tceq/tceqdoc.ashx?ID=1vQ88PI2R3EEQrQUBgtnTz18Kkx49xoEU?usp=sharing>  
 The above document collection is not comprehensive nor up-to-date; it is provided for informational purposes only. For comprehensive, up-to-date documents, readers are referred to the TCEQ Records Services: <https://www.tceq.texas.gov/agency/data/records-services/reqinfo.html>  
**Note:** Documents related to facilities in Texas can be searched on TCEQ Records Online Central File Room (CFR): [https://records.tceq.texas.gov/cs/idcplg?IdcService=TCEQ\\_SEARCH](https://records.tceq.texas.gov/cs/idcplg?IdcService=TCEQ_SEARCH)  
 Basic information, including RN numbers, for facilities in TX can be searched on the TCEQ Central Registry: <https://www15.tceq.texas.gov/crpub/>  
 Information about how to use these resources can be found here: <https://www.tceq.texas.gov/assets/public/agency/How-to-Use-Central-File-Room-Online.pdf>

#### TCEQ Voluntary Cleanup Program GIS Map

<b>Rem Prog:</b>	Voluntary Cleanup Program (VCP)	<b>Horz Org:</b>	TCEQ
<b>RN No:</b>	RN107864738	<b>Horz Datum:</b>	NAD83
<b>VCP ID:</b>	2708	<b>Horz Desc:</b>	
<b>Region:</b>	REGION 04 - DFW METROPLEX	<b>County:</b>	DALLAS
<b>Horz Meth:</b>	DOQ	<b>Latitude:</b>	32.92259087
<b>Horz Acc:</b>	5	<b>Longitude:</b>	-96.88282589
<b>Horz Ref:</b>	FAC_CEN	<b>X:</b>	-96.882825886
<b>Horz Date:</b>	20141119	<b>Y:</b>	32.922590865
<b>Site Name:</b>	12895 JOSEY LANE		
<b>Phys Address:</b>	12895 JOSEY LN		
<b>Address Desc:</b>			
<b>City:</b>	FARMERS BRANCH		
<b>Zip Code:</b>	75234		

#### TCEQ - Public Information Request List

<b>Program ID:</b>	2708	<b>Regn Notif of App:</b>	
<b>RN No:</b>	RN107864738	<b>VCP Appli Accepted:</b>	
<b>Rem Program:</b>	VCP	<b>Administrat Status:</b>	INACTIVE
<b>PCA No:</b>	34901	<b>Tceq Region Name:</b>	REGION 04 - DFW METROPLEX
<b>SWR No:</b>		<b>Applicbl Prog Rule:</b>	TRRP
<b>LPST ID:</b>		<b>Applicbl Standards:</b>	A
<b>IOP ID:</b>		<b>Applicbl Trrp Tier:</b>	1
<b>Rcris No:</b>		<b>Site Size:</b>	2.917
<b>Project No:</b>	349010	<b>County Name:</b>	DALLAS
<b>Project Manager:</b>	ACORRELL	<b>Latitude:</b>	32.92
<b>Project Phase:</b>	COMPLETED	<b>Longitude:</b>	-96.88
<b>Assoc VCP ID:</b>	2708		
<b>Current Fac Type:</b>	RETAIL STORE/SHOPPING CENTER		
<b>Former Facility Type:</b>	AGRICULTURE/AG SUPPORT		
<b>Site Name:</b>	12895 JOSEY LANE		
<b>Site Address:</b>	12895 JOSEY LN		

Map Key	Number of Records	Direction	Distance (mi/ft)	Elev/Diff (ft)	Site	DB
---------	-------------------	-----------	------------------	----------------	------	----

**Site Addr Desc:**  
**City Name:** FARMERS BRANCH  
**Near City Name:** FARMERS BRANCH  
**Zip Code:** 75234  
**Air Target Coc Class:**  
**Groundwater Target Coc Class:** CHLORINATED SOLVENTS  
**Sediment Target Coc Class:**  
**Soils Target Coc Class:** CHLORINATED SOLVENTS  
**Surface Water Target Coc Clas:**  
**Epa Txd Cerclis No:**  
**File Media:** ELECTRONIC AND PAPER  
**File Location:** D/200-39  
**Type of Remedy:**  
**Air Rem Method:**  
**Gw Rem Method:**  
**Soil Rem Method:**  
**Surf Wtr Rem Method:**  
**Sediment Rem Metho:**  
**Air Inst Eng Controls:**  
**Gw Inst Eng Controls:** MSD  
**Sediment Inst Eng Controls:**  
**Soil Inst Eng Controls:** MSD  
**Surf Water Inst Eng Controls:**  
**COC Date:** 08/02/2019  
**CCOC Date:**  
**Above Res Critical Pcl:** NO  
**Above Res Critical Pcl Offsit:** YES  
**Application Received Date:** 11/19/2014  
**Application Acceptance Date:** 12/30/2014  
**Agreement Acceptance Date:** 12/30/2014  
**Cashier Received Date:** 11/19/2014

#### TCEQ - Public Information Request Customers

<b>CN No:</b>	CN604712521	<b>Contact Name:</b>	CLAASSEN, DAVID
<b>Role Cd:</b>	APPLCONT	<b>Contact Phone No:</b>	(214) 361-8300
<b>State Cd:</b>	TX	<b>Contact Ext No:</b>	0
<b>CN Name:</b>	JOSEY-VAL RETAIL LP		
<b>Contact Title:</b>	MANAGER		
<b>Org Name:</b>	JOSEY VAL RETAIL LP		
<b>Mailing Address:</b>	8400 WESTCHESTER DR STE 300		
<b>City Name:</b>	DALLAS		
<b>Zip Cd:</b>	75225		

#### TCEQ Voluntary Cleanup Program

<b>RN No:</b>	RN107864738	<b>Applicatn Recv Dt:</b>	11/19/2014
<b>VCP Program ID:</b>	2708	<b>Lat:</b>	32.9226
<b>Status:</b>	COMPLETED	<b>Long:</b>	-96.8825
<b>Site Name:</b>	12895 JOSEY LANE		
<b>Street Address:</b>	12895 JOSEY LN		
<b>City:</b>	FARMERS BRANCH		
<b>Zip:</b>	75234		
<b>Location Description:</b>	NO DATA		

<b>5</b>	<b>2 of 8</b>	<b>SE</b>	<b>0.11 / 579.60</b>	<b>500.82 / -1</b>	<b>DISCOUNT CLEANERS 12895 JOSEY LN STE 230 FARMERS BRANCH TX 75234</b>	<b>DRYCLEANERS</b>
----------	---------------	-----------	----------------------	--------------------	---	--------------------

**RN:** RN104062682  
**Note:** Documents related to facilities in Texas can be searched on TCEQ Records Online Central File Room (CFR): [https://records.tceq.texas.gov/cs/idcplg?IdcService=TCEQ\\_SEARCH](https://records.tceq.texas.gov/cs/idcplg?IdcService=TCEQ_SEARCH)  
 Basic information, including RN numbers, for facilities in TX can be searched on the TCEQ Central Registry: <https://www15.tceq.texas.gov/crpub/>  
 Information about how to use these resources can be found here: <https://www.tceq.texas.gov/assets/public/agency/How-to-Use-Central-File-Room-Online.pdf>

Map Key	Number of Records	Direction	Distance (mi/ft)	Elev/Diff (ft)	Site	DB
---------	-------------------	-----------	------------------	----------------	------	----

#### Dry Cleaner Owners Statewide Details

<b>Lgl Ident Txt:</b>	DCR12873	<b>USPS State Cd:</b>	TX
<b>Reg Ent Name:</b>	DISCOUNT CLEANERS	<b>Zip Cd:</b>	75234
<b>Deliv Txt:</b>	12895 JOSEY LN STE 230	<b>Zip Plus4 Cd:</b>	8300
<b>Deliv 2 Txt:</b>		<b>County:</b>	DALLAS
<b>City Name:</b>	FARMERS BRANCH	<b>Region:</b>	REGION 04 - DFW METROPLEX

#### Dry Cleaner Owners Statewide Details

<b>Ref No Txt:</b>	CN602507931	<b>Phys Name:</b>	DISCOUNT CLEANERS
<b>Ar No:</b>	24001565	<b>Bill Deliv 1 Txt:</b>	
<b>Princ Name:</b>	HOLLANDALE ENTERPRISES INC	<b>Bill Deliv 2 Txt:</b>	
<b>Lgl Typ Cd:</b>	FACILITY REGISTRATION	<b>Bill St Cd:</b>	
<b>Lgl Status Cd:</b>	ACTIVE	<b>Bill Zip Cd:</b>	
<b>Lgl Desc Txt:</b>	FY2006	<b>Bill Zip Cd Plus:</b>	
<b>Solvent:</b>	PERCHLOROETHYLENE (TETRACHLOROETHYLENE)	<b>Phone Area Cd:</b>	0
<b>Gallons:</b>	100	<b>Phone No:</b>	0
<b>Eligible Answer:</b>	YES	<b>Email Addr:</b>	
<b>Gross Receipt Amt:</b>	\$150,000 OR LESS		

<b>Ref No Txt:</b>	CN602507931	<b>Phys Name:</b>	DISCOUNT CLEANERS
<b>Ar No:</b>	24001565	<b>Bill Deliv 1 Txt:</b>	
<b>Princ Name:</b>	HOLLANDALE ENTERPRISES INC	<b>Bill Deliv 2 Txt:</b>	
<b>Lgl Typ Cd:</b>	FACILITY REGISTRATION	<b>Bill St Cd:</b>	
<b>Lgl Status Cd:</b>	ACTIVE	<b>Bill Zip Cd:</b>	
<b>Lgl Desc Txt:</b>	FY2005	<b>Bill Zip Cd Plus:</b>	
<b>Solvent:</b>	PERCHLOROETHYLENE (TETRACHLOROETHYLENE)	<b>Phone Area Cd:</b>	0
<b>Gallons:</b>	0	<b>Phone No:</b>	0
<b>Eligible Answer:</b>	YES	<b>Email Addr:</b>	
<b>Gross Receipt Amt:</b>	\$100,000 OR LESS		

<b>Ref No Txt:</b>	CN602507931	<b>Phys Name:</b>	
<b>Ar No:</b>	24001565	<b>Bill Deliv 1 Txt:</b>	
<b>Princ Name:</b>	HOLLANDALE ENTERPRISES INC	<b>Bill Deliv 2 Txt:</b>	
<b>Lgl Typ Cd:</b>	FACILITY REGISTRATION	<b>Bill St Cd:</b>	
<b>Lgl Status Cd:</b>	ACTIVE	<b>Bill Zip Cd:</b>	
<b>Lgl Desc Txt:</b>	FY2004	<b>Bill Zip Cd Plus:</b>	
<b>Solvent:</b>		<b>Phone Area Cd:</b>	0
<b>Gallons:</b>		<b>Phone No:</b>	0
<b>Eligible Answer:</b>	YES	<b>Email Addr:</b>	
<b>Gross Receipt Amt:</b>	\$100,000 OR LESS		

<b>5</b>	<b>3 of 8</b>	<b>SE</b>	<b>0.11 / 579.60</b>	<b>500.82 / -1</b>	<b>12895 JOSEY LANE 12895 JOSEY LN FARMERS BRANCH TX 75234</b>	<b>APAR</b>
----------	---------------	-----------	----------------------	--------------------	--	-------------

<b>RN No:</b>	RN107864738	<b>Degrees Lat:</b>	
<b>County:</b>	DALLAS	<b>Degrees Long:</b>	
<b>Report Source:</b>	VCP Affected Property Assessment Reports Locations		
<b>Note:</b>	Documents related to facilities in Texas can be searched on TCEQ Records Online Central File Room (CFR): <a href="https://records.tceq.texas.gov/cs/idcplg?IdcService=TCEQ_SEARCH">https://records.tceq.texas.gov/cs/idcplg?IdcService=TCEQ_SEARCH</a> Basic information, including RN numbers, for facilities in TX can be searched on the TCEQ Central Registry: <a href="https://www15.tceq.texas.gov/crpub/">https://www15.tceq.texas.gov/crpub/</a> Information about how to use these resources can be found here: <a href="https://www.tceq.texas.gov/assets/public/agency/How-to-Use-Central-File-Room-Online.pdf">https://www.tceq.texas.gov/assets/public/agency/How-to-Use-Central-File-Room-Online.pdf</a>		

#### VCP-CA Affected Property Assessment Reports Locations

<b>Site No:</b>	2708	<b>Comm ID:</b>	24038481
<b>Site Status:</b>	INACTIVE	<b>Com Type:</b>	APAR
<b>Program Name:</b>	VOLUNTARY CLEANUP	<b>Com Rec Date:</b>	2/19/19

Map Key	Number of Records	Direction	Distance (mi/ft)	Elev/Diff (ft)	Site	DB
---------	-------------------	-----------	------------------	----------------	------	----

**Corr Action Status:** COMPLETED  
**Program Site Name:** 12895 JOSEY LANE  
**Type of Site:** RETAIL STORE/SHOPPING CENTER

**VCP-CA Affected Property Assessment, Chemicals of Concern Report**

**Comm Type:** APAR  
**Comm Rec Date:** 2/19/19  
**Program Area:** VOLUNTARY CLEANUP  
**COCs Identified:** TPH, TX1005, C6-C12

<u>5</u>	4 of 8	SE	0.11 / 579.60	500.82 / -1	12895 JOSEY LANE 12895 JOSEY LN FARMERS BRANCH TX 75234	AUL
----------	--------	----	---------------	-------------	---	-----

**Program:** VCP  
**Institutional Control:**  
**Engineering Control:**  
**Air Instit Engineering Control:**  
**GW Instit Engineering Control:** MSD  
**Sediment Inst Eng Controls:**  
**Soil Inst Eng Controls:** MSD  
**Surf Water Inst Eng Controls:**  
**Note:** Documents related to facilities in Texas can be searched on TCEQ Records Online Central File Room (CFR): [https://records.tceq.texas.gov/cs/idcplg?IdcService=TCEQ\\_SEARCH](https://records.tceq.texas.gov/cs/idcplg?IdcService=TCEQ_SEARCH)  
 Basic information, including RN numbers, for facilities in TX can be searched on the TCEQ Central Registry: <https://www15.tceq.texas.gov/crpub/>  
 Information about how to use these resources can be found here: <https://www.tceq.texas.gov/assets/public/agency/How-to-Use-Central-File-Room-Online.pdf>

<u>5</u>	5 of 8	SE	0.11 / 579.60	500.82 / -1	PARISIEN SPECIALTY CLEANERS 12895 JOSEY LN STE 114 12895 Josey Ln, Ste 114, Farmers Branch, TX FARMERS BRANCH TX 75234	HIST RCRA NONRCRA
----------	--------	----	---------------	-------------	--	----------------------

<b>EPA ID:</b> <b>SWR No:</b> 55051 <b>Mun Waste Perm No:</b> <b>Facility Status:</b> INACTIVE <b>Gen Type:</b> NON INDUS <b>Gen Cate:</b> <b>Latitude:</b> <b>Longitude:</b> <b>Site County:</b> DALLAS <b>Country:</b> UNITED STATES <b>Land Type:</b> <b>Indus Waste Perm No:</b> <b>Regulated Entity No:</b> RN100684166 <b>Coord County Centroid :</b> <b>Regis S Status Change D:</b> Oct 23, 1984 <b>Hazardous Waste Perm Status:</b> <b>Tceq Haz Waste Perm Nu:</b> <b>Tceq Region No:</b> 4 <b>Reverse Distributor Begin Date:</b> <b>Reverse Distributor End Date:</b> <b>Healthcare Opt in Date:</b> <b>Healthcare Withdraw Date:</b> <b>Regis Last Amendment Da:</b> Aug 23, 2001 <b>Reverse Distributor of Hazardo:</b> false <b>Monthly Waste Receipt Sum:</b> false <b>Transports Waste For Hire:</b> false <b>Self Transports Waste:</b> false <b>Annual Waste Summary:</b> false <b>Report Through Steers:</b> false	<b>Primary Naics Code:</b> <b>Receiver:</b> FALSE <b>Receiver Fac Cat:</b> <b>Generator:</b> TRUE <b>Healthcare Fac:</b> FALSE <b>Transfer Fac:</b> FALSE <b>Recycler Fac:</b> FALSE <b>Transporter:</b> FALSE <b>Transports Class 1:</b> <b>Transports Class H:</b>
---	---

Map Key	Number of Records	Direction	Distance (mi/ft)	Elev/Diff (ft)	Site	DB
<b>Registration Initial Notificat:</b>		Oct 23, 1984				
<b>Original Source:</b>		Inactive Regulated RCRA Generator Facilities				
<b>Note:</b>		Documents related to facilities in Texas can be searched on TCEQ Records Online Central File Room (CFR): <a href="https://records.tceq.texas.gov/cs/idcplg?IdcService=TCEQ_SEARCH">https://records.tceq.texas.gov/cs/idcplg?IdcService=TCEQ_SEARCH</a> Basic information, including RN numbers, for facilities in TX can be searched on the TCEQ Central Registry: <a href="https://www15.tceq.texas.gov/crpub/">https://www15.tceq.texas.gov/crpub/</a> Information about how to use these resources can be found here: <a href="https://www.tceq.texas.gov/assets/public/agency/How-to-Use-Central-File-Room-Online.pdf">https://www.tceq.texas.gov/assets/public/agency/How-to-Use-Central-File-Room-Online.pdf</a>				
<u>5</u>	6 of 8	SE	0.11 / 579.60	500.82 / -1	PARISIEN SPECIALTY CLEANERS 12895 JOSEY LN STE 114 FARMERS BRANCH TX 75234	IHW GENERATOR
<b>Reg No:</b>		55051				
<b>Note:</b>		Documents related to facilities in Texas can be searched on TCEQ Records Online Central File Room (CFR): <a href="https://records.tceq.texas.gov/cs/idcplg?IdcService=TCEQ_SEARCH">https://records.tceq.texas.gov/cs/idcplg?IdcService=TCEQ_SEARCH</a> Basic information, including RN numbers, for facilities in TX can be searched on the TCEQ Central Registry: <a href="https://www15.tceq.texas.gov/crpub/">https://www15.tceq.texas.gov/crpub/</a> Information about how to use these resources can be found here: <a href="https://www.tceq.texas.gov/assets/public/agency/How-to-Use-Central-File-Room-Online.pdf">https://www.tceq.texas.gov/assets/public/agency/How-to-Use-Central-File-Room-Online.pdf</a>				
<b>Historical Documents:</b>		ERIS does not have a document collection for this particular record; readers are referred to the TCEQ Records Services: <a href="https://www.tceq.texas.gov/agency/data/records-services/reqinfo.html">https://www.tceq.texas.gov/agency/data/records-services/reqinfo.html</a>				
<b>Facility Information</b>						
<b>RN No:</b>	RN100684166	<b>Initial Notif Date:</b>	19841023			
<b>Facility ID:</b>	19033	<b>Last Amended:</b>	20010823			
<b>Status:</b>	INACTIVE	<b>Last Update:</b>	20100624			
<b>Merged Fac ID:</b>		<b>Reg Stat Change Dt:</b>	19841023			
<b>EPA Identification:</b>		<b>Tceq Region No:</b>	4			
<b>TCEQ Haz Waste Perm:</b>		<b>Site Latitude:</b>	-00.000			
<b>Indus Waste Permit:</b>		<b>Site Longitude:</b>	-000.000			
<b>Muni Waste Permit:</b>		<b>County ID:</b>	113			
<b>Site Land Type:</b>		<b>NAICS Code:</b>				
<b>Steers Reporter:</b>	No					
<b>Waste Generator:</b>	Yes					
<b>Generator Type:</b>	NON INDUS					
<b>Generator Type By Amount:</b>						
<b>Reverse Distributer:</b>	No					
<b>Reverse Distributor Begin Date:</b>						
<b>Reverse Distributor End Date:</b>						
<b>Submits Annual Report:</b>	No					
<b>Waste Receiver:</b>	No					
<b>Receiver Type:</b>						
<b>Reports Monthly:</b>	No					
<b>Waste Transporter:</b>	No					
<b>Transporter for Hire:</b>	No					
<b>Transports Own Waste:</b>	No					
<b>Waste Type 1:</b>						
<b>Waste Type H:</b>						
<b>Waste Transfer Facility:</b>	No					
<b>Healthcare Provider Facility:</b>	No					
<b>Healthcare Opt in Date:</b>						
<b>Healthcare Withdraw Date:</b>						
<b>Recycling Activities:</b>	No					
<b>Hw Permit Status Cd:</b>						
<b>Facility Name:</b>	PARISIEN SPECIALTY CLEANERS					
<b>Site Address:</b>	12895 JOSEY LN STE 114					
<b>City:</b>	FARMERS BRANCH					
<b>Country:</b>	UNITED STATES					
<b>County:</b>	DALLAS					
<b>State:</b>	TX					
<b>Zip:</b>	75234					
<b>Location Description:</b>	12895 Josey Ln, Ste 114, Farmers Branch, TX					



Map Key	Number of Records	Direction	Distance (mi/ft)	Elev/Diff (ft)	Site	DB
<b><u>Owner Information</u></b>						
<b>Owner Name:</b>	PARISIEN SPECIALTY CLEANERS			<b>Mailing:</b>	12895 JOSEY LN STE 114	
<b>Own Optional Name:</b>				<b>Mail Building Addr:</b>		
<b>Owner Bankrupt Cd:</b>				<b>Mail PO Box Addr:</b>		
<b>Tax ID:</b>				<b>Mail Addr City:</b>	DALLAS	
<b>Business Type:</b>	Unknown			<b>Mail Addr State:</b>	TX	
<b>Phone No:</b>	1-214-2434956			<b>Mail Addr Zip5:</b>	75234	
<b>Fax No:</b>				<b>Mail Addr Zip4:</b>	8300	
<b>Email Address:</b>				<b>Mail Addr Country:</b>	UNITED STA	
<b><u>Operator Information</u></b>						
<b>Operator Name:</b>	PARISIEN SPECIALTY CLEANERS			<b>Mailing:</b>	12895 JOSEY LN STE 114	
<b>Oper Optional Name:</b>				<b>Mail Building Addr:</b>		
<b>Bankruptcy Code:</b>				<b>Mail PO Box Addr:</b>		
<b>Tax ID:</b>				<b>Mail Addr City:</b>	DALLAS	
<b>Business Type:</b>	Unknown			<b>Mail Addr State:</b>	TX	
<b>Phone No:</b>	1-214-2434956			<b>Mail Addr Zip5:</b>	75234	
<b>Fax No:</b>				<b>Mail Addr Zip4:</b>	8300	
<b>Email Address:</b>				<b>Mail Addr Country:</b>	UNITED STA	
<b><u>Contact Information</u></b>						
<b>Contact Name:</b>				<b>Mailing Address:</b>	12895 JOSEY LN STE 114	
<b>Contact Optional:</b>				<b>Mail Building Addr:</b>		
<b>Contact Title:</b>				<b>Mail PO Box Addr:</b>		
<b>Contact Role:</b>	OWNCON			<b>Mail Addr City:</b>	DALLAS	
<b>Phone No:</b>	1-214-2434956			<b>Mail Addr State:</b>	TX	
<b>Fax No:</b>				<b>Mail Addr Zip5:</b>	75234	
<b>Email Address:</b>				<b>Mail Addr Zip4:</b>	8300	
<b>Contact Name:</b>	ROSEN			<b>Mailing Address:</b>	12895 JOSEY LN STE 114	
<b>Contact Optional:</b>	B			<b>Mail Building Addr:</b>	STE 114	
<b>Contact Title:</b>	ENVIRONMENTAL MANAGER			<b>Mail PO Box Addr:</b>		
<b>Contact Role:</b>	PRICONT			<b>Mail Addr City:</b>	FARMERS BRANCH	
<b>Phone No:</b>	1-214-2434956			<b>Mail Addr State:</b>	TX	
<b>Fax No:</b>				<b>Mail Addr Zip5:</b>	75234	
<b>Email Address:</b>				<b>Mail Addr Zip4:</b>	8300	
<b>Contact Name:</b>				<b>Mailing Address:</b>	12895 JOSEY LN STE 114	
<b>Contact Optional:</b>				<b>Mail Building Addr:</b>		
<b>Contact Title:</b>				<b>Mail PO Box Addr:</b>		
<b>Contact Role:</b>	OPRCON			<b>Mail Addr City:</b>	DALLAS	
<b>Phone No:</b>	1-214-2434956			<b>Mail Addr State:</b>	TX	
<b>Fax No:</b>				<b>Mail Addr Zip5:</b>	75234	
<b>Email Address:</b>				<b>Mail Addr Zip4:</b>	8300	

<b>5</b>	<b>7 of 8</b>	<b>SE</b>	<b>0.11 / 579.60</b>	<b>500.82 / -1</b>	<b>12895 JOSEY LANE 12895 JOSEY LN, FARMERS BRANCH TX</b>	<b>GWCC HIST</b>
<b>File No:</b>	2708			<b>Data Quality Code:</b>	E	
<b>Agency:</b>				<b>Isnew:</b>		
<b>Division:</b>	REM/VC			<b>Horizontal:</b>	L2	
<b>County:</b>	DALLAS			<b>Vertical En:</b>	0B	
<b>Contamin Confirm Dt:</b>	8/27/2014			<b>Latitude:</b>	32.922793330	
<b>Year Deleted:</b>				<b>Longitude:</b>	-96.882797430	
<b>File Name:</b>	12895 JOSEY LANE					
<b>Location:</b>	12895 JOSEY LN, FARMERS BRANCH					
<b>Contaminant:</b>	CHLORINATED SOLVENTS **Note: Many records provided by the department have a truncated [Contaminat] field.					
<b>Data Quality Code Desc:</b>	EPA APPROVED ANALYTICAL PROCEDURES					
<b>Divdesc:</b>	REM/VC - REMEDIATIONDIVISION/VOLUNTARY CLEANUP PROGRAM, TCEQ					

Map Key	Number of Records	Direction	Distance (mi/ft)	Elev/Diff (ft)	Site	DB
---------	-------------------	-----------	------------------	----------------	------	----

Section:   
Enforcement Status:   
Actstatus:

<a href="#">5</a>	8 of 8	SE	0.11 / 579.60	500.82 / -1	12895 JOSEY LANE 12895 JOSEY LN, FARMERS BRANCH TX	GWCC
-------------------	--------	----	---------------	-------------	--	------

File No:   
Activity Status:   
Date:   
Vertical Enfor Stat:   
New Case:   
New Cases:   
Agency:   
Horizontal:   
Notice 5236:   
Hb938 Repor:   
Section:   
File Type:   
Enforcement Status:   
Activity Stat:   
Quality Des:   
Contamination Desc:   
Location:   
Comments:   
Other:   
Division 1:   
Note:

Division:   
County: DALLAS   
District:   
Latitude:   
Longitude:   
X:   
Y:   
Geoloc Accu Confid:   
Data Quality:   
Section 5.236:   
Sectio:   
Vertic:

12895 JOSEY LN, FARMERS BRANCH

Documents related to facilities in Texas can be searched on TCEQ Records Online Central File Room (CFR): [https://records.tceq.texas.gov/cs/idcplg?IdcService=TCEQ\\_SEARCH](https://records.tceq.texas.gov/cs/idcplg?IdcService=TCEQ_SEARCH)  
Basic information, including RN numbers, for facilities in TX can be searched on the TCEQ Central Registry: <https://www15.tceq.texas.gov/crpub/>  
Information about how to use these resources can be found here: <https://www.tceq.texas.gov/assets/public/agency/How-to-Use-Central-File-Room-Online.pdf>

#### Inactive Groundwater Contamination Cases as of 2022

Agency:	TCEQ	Year Deleted:	2019
Division:	REM	Latitude:	32.92259087
District or Section:	VCP	Longitude:	-96.88282589
Enforcement Status:	0B	Geo Accuracy:	MEDIUM
Activity Status:	6C	File No:	2708
Contamination Description:	CHLORINATED SOLVENTS		

#### Inactive Groundwater Contamination Cases as of 2021

Agency:	TCEQ	Activity Status:	6C
Division:	REM	Year Deleted:	2019
Section Or District:	VCP	File No:	2708
Contamination Desc:	CHLORINATED SOLVENTS	Latitude:	32.92259087
Enforcement Status:	0B	Longitude:	-96.88282589
Geolocation Accuracy	MEDIUM		
Confidenc:			

#### Inactive Groundwater Contamination Cases as of 2020

File No:	2708	Division:	REM
Year Deleted:	2019	Section Or District:	VCP
Activity Status:	6C	Latitude:	32.92259087
Enforcement Status:	0B	Longitude:	-96.88282589
Agency:	TCEQ	Geo Accuracy:	MEDIUM
Contamination Description:	CHLORINATED SOLVENTS		

Map Key	Number of Records	Direction	Distance (mi/ft)	Elev/Diff (ft)	Site	DB
---------	-------------------	-----------	------------------	----------------	------	----

**Active Groundwater Contamination Cases as of 2019**

File No:	2708	Agency:	TCEQ
Date:	8/27/2014	Division:	REM/VCP
New Case *:		District:	
Activity Status:	6C	Latitude:	32.92259087
Enforcement Status:	0B	Longitude:	-96.88282589
Notice 5236:		Geo Accuracy:	MEDIUM
Data Quality:	E		
Contamination Description:	CHLORINATED SOLVENTS		

**Active Groundwater Contamination Cases as of 2018**

File No:	2708	Horz Org:	TCEQ
Date:	8/27/2014	Division:	REM/VCP
New Case *:		District:	
Activity Status:	1B	Lat Dd:	32.92279333
Enforcement Status:	0B	Long Dd:	-96.88279743
Section 5 236 Notice:		Geol Accuracy:	MEDIUM
Data Quality:	E		
Contamination Description:	CHLORINATED SOLVENTS		

**Active Groundwater Contamination Cases as of 2017**

File No:	2708	Data Quality:	E
Date:	11/19/2014	Agency:	TCEQ
New Case *:		Division:	REM/VCP
Activity Status:	1B	Latitude:	32.9226
Enf Status:	0B	Longitude:	-96.8825
Section 5 236:		Geo Accuracy:	MEDIUM
Contamination Description:	CHLORINATED SOLVENTS		

<b>6</b>	1 of5	<b>ENE</b>	<b>0.12 / 634.56</b>	<b>503.26 / 1</b>	<b>SHELL SERVICE STA-FARMERS 13297 JOSEY LN FARMERS BRANCH TX 75234</b>	<b>RCRA NON GEN</b>
<div> <div> EPA Handler ID: TXD000750422  Gen Status Universe: No Report  Contact Name: ENVIRONMENTAL MANAGER  Contact Address: 13297 , JOSEY LN , , FARMERS BRANCH , TX, 75234 , US  Contact Phone No and Ext:  Contact Email:  Contact Country: US  County Name: DALLAS  EPA Region: 06  Land Type:  Receive Date: 20010823  Location Latitude:  Location Longitude:  Recycler Activity?: NO  Recycler Activity Note: This facility has no indication of Recycling Activity. </div> </div>						

**Violation/Evaluation Summary**

**Note:** NO RECORDS: As of Oct 2024, there are no Compliance Monitoring and Enforcement (violation) records associated with this facility (EPA ID).

**Handler Summary**

Importer Activity:	No
Mixed Waste Generator:	No
Transporter Activity:	No

Map Key	Number of Records	Direction	Distance (mi/ft)	Elev/Diff (ft)	Site	DB
---------	-------------------	-----------	------------------	----------------	------	----

Transfer Facility:	No
Onsite Burner Exemption:	No
Furnace Exemption:	No
Underground Injection Activity:	No
Commercial TSD:	No
Used Oil Transporter:	No
Used Oil Transfer Facility:	No
Used Oil Processor:	No
Used Oil Refiner:	No
Used Oil Burner:	No
Used Oil Market Burner:	No
Used Oil Spec Marketer:	No
Recycler Activity:	No
Recycler Activity Without Storage:	No

**Hazardous Waste Handler Details**

Sequence No:	1
Receive Date:	19990119
Handler Name:	SHELL OIL CO
Source Type:	Notification
Federal Waste Generator Code:	2
Generator Code Description:	Small Quantity Generator

**Waste Code Details**

Hazardous Waste Code:	D001
Waste Code Description:	IGNITABLE WASTE
Hazardous Waste Code:	D018
Waste Code Description:	BENZENE

**Hazardous Waste Handler Details**

Sequence No:	3
Receive Date:	20010823
Handler Name:	SHELL SERVICE STA-FARMERS
Source Type:	Notification
Federal Waste Generator Code:	N
Generator Code Description:	Not a Generator, Verified

**Owner/Operator Details**

Owner/Operator Ind:	Current Owner	Street No:	
Type:	Private	Street 1:	PO BOX 4540
Name:	MOTIVA ENTERPRISES LLC	Street 2:	
Date Became Current:		City:	HOUSTON
Date Ended Current:		State:	TX
Phone:	713-241-0236	Country:	
Source Type:	Notification	Zip Code:	77210-4540

**Historical Handler Details**

Receive Dt:	19990119
Generator Code Description:	Small Quantity Generator
Handler Name:	SHELL OIL CO

<u>6</u>	2 of5	ENE	0.12 / 634.56	503.26 / 1	FORMER SHELL 13297 JOSEY LN DALLAS TX 75234	LPST
----------	-------	-----	---------------	------------	---	------

Map Key	Number of Records	Direction	Distance (mi/ft)	Elev/Diff (ft)	Site	DB
LPST ID:	114445				Nearest City:	DALLAS
PST ID:					Site Name (Map):	FORMER SHELL
Facility ID:	33132				Phys Addr (Map):	13297 JOSEY LN
Site Name:	FORMER SHELL				City (Map):	DALLAS
Site Address:	13297 JOSEY LN				County (Map):	DALLAS
City Name:	DALLAS				ZIP Code (Map):	75234
ZIP Code:	75234				Lat DD (Map):	32.92684
County Name:	DALLAS				Long DD (Map):	-96.88177
Addr Desc (Map):	13297 JOSEY LN					
Source:	TCEQ LPST Report; TCEQ Map Data					
Note:	Documents related to facilities in Texas can be searched on TCEQ Records Online Central File Room (CFR): <a href="https://records.tceq.texas.gov/cs/idcplg?IdcService=TCEQ_SEARCH">https://records.tceq.texas.gov/cs/idcplg?IdcService=TCEQ_SEARCH</a> Basic information, including RN numbers, for facilities in TX can be searched on the TCEQ Central Registry: <a href="https://www15.tceq.texas.gov/crpub/">https://www15.tceq.texas.gov/crpub/</a> Information about how to use these resources can be found here: <a href="https://www.tceq.texas.gov/assets/public/agency/How-to-Use-Central-File-Room-Online.pdf">https://www.tceq.texas.gov/assets/public/agency/How-to-Use-Central-File-Room-Online.pdf</a>					
Historical Documents:	ERIS does not have a document collection for this particular record; readers are referred to the TCEQ Records Services: <a href="https://www.tceq.texas.gov/agency/data/records-services/reqinfo.html">https://www.tceq.texas.gov/agency/data/records-services/reqinfo.html</a>					
<b><u>TCEQ LPST Report</u></b>						
Ref No:	RN102236031				Reported Date:	02/01/1999
Closure Date:	04/11/2000				Entered Date:	02/12/1999
Discovered Date:	01/29/1999				TCEQ Region:	REGION 04 - DFW METROPLEX
Rem Program:	LPST				Project Manager:	DROGERS
Program:	1 - RPR					
Corrective Action Status:	6A - FINAL CONCURRENCE ISSUED					
Priority Status:	4.1 - GW IMPACTED NO APPARENT THREATS OR IMPACTS TO RECEPTORS					
<b><u>TCEQ Map Data</u></b>						
Region:	REGION 04 - DFW METROPLEX			Horz Meth:	UNKNOWN	
X:	-96.88177000000002			Horz Acc:	-9999	
Y:	32.92684000000003			Horz Org:	TCEQ	
Horz Ref:	OTHER			Horz Datum:	NAD83	
Horz Date:	19990212			Horz Desc:		

<u>6</u>	3 of 5	ENE	0.12 / 634.56	503.26 / 1	SHELL OILCO RETAIL FACILITY 13297 JOSEY LN DALLAS TX 75234	UST
Facility ID:	45101					
PST ID No:	33132					
UST Fin Assu Req (Web):	No					
Facility Status (Web):	INACTIVE					
No of Active USTs (Web):	0					
No of Active ASTs (Web):	0					
Fac Exempt Status (Web):	No					
Facility Type (Web):	RETAIL					
Fac Begin Date (Web):	12/01/1986					
Historical Documents:	ERIS does not have a document collection for this particular record; readers are referred to the TCEQ Records Services: <a href="https://www.tceq.texas.gov/agency/data/records-services/reqinfo.html">https://www.tceq.texas.gov/agency/data/records-services/reqinfo.html</a>					
Note:	Documents related to facilities in Texas can be searched on TCEQ Records Online Central File Room (CFR): <a href="https://records.tceq.texas.gov/cs/idcplg?IdcService=TCEQ_SEARCH">https://records.tceq.texas.gov/cs/idcplg?IdcService=TCEQ_SEARCH</a> Basic information, including RN numbers, for facilities in TX can be searched on the TCEQ Central Registry: <a href="https://www15.tceq.texas.gov/crpub/">https://www15.tceq.texas.gov/crpub/</a> Information about how to use these resources can be found here: <a href="https://www.tceq.texas.gov/assets/public/agency/How-to-Use-Central-File-Room-Online.pdf">https://www.tceq.texas.gov/assets/public/agency/How-to-Use-Central-File-Room-Online.pdf</a>					
Data Source:	Raw Data - UST Extract (Web)					

**Application Information (as of August 7, 2024)**

Applicatn Rec Dt:	05/08/1986	Signature Title:	DIST. MGR.
Signature Dt:	05/05/1986	Signature Role:	
Signature Company:		Signature First Nm:	B T



Map Key	Number of Records	Direction	Distance (mi/ft)	Elev/Diff (ft)	Site	DB
---------	----------------------	-----------	---------------------	-------------------	------	----

Enforcement Action:	Signature Mid Nm:	
Enforce Action Dt:	Signature Last Nm:	BATY

**Contact Information (as of August 7, 2024)**

Fac Cnt First Nm:	TROY	Fac Cnt M Addr Dlv:	
Fac Cnt Middle Nm:		Fac Cnt M Addr Int D:	
Fac Cnt Last Nm:	BURKHALTER	Fac Cont M City:	
Fac Cnt Title:		Fac Cont M State:	
Fac Cnt Org Nm:	SHELL OIL CO RETAIL FACILITY	Fac Cont M Zip:	
Fac Cnt Phone No Cd:	972	Fac Cont M Zip Ext:	
Fac Cnt Phone No:	5306924	Fac Cont Fax No Cd:	
Fac Cnt Phn No Ext:	0	Fac Cont Fax No:	
Fac Cnt Email:		Fac Cont Fax No Ext:	
Addr Deliverable:			

**Owner Details (as of August 7, 2024)**

Princ ID:	504380502001134	Mail Addr (Deliv):	
Additional ID:	812788612002138	Mail Addr (Int Del):	
Owner CN:	CN600124051	Mai City:	
Comp/Own Last Nm:	MOTIVA ENTERPRISES LLC	Mail State:	
Owner First Nm:		Mail Zip:	
Middle Nm:		Mail Zip Ext:	
Owner Eff Begin Dt:	10/01/1998	Addr For Pst Cd:	
Owner Type Cd:	CO	Addr Country Cd:	
Owner Type:	Corporation/Company	Phone No Ctry Cd:	
State Tax ID:	17602624904	Phone Area Cd:	
Cnt Orgn Nm:		Phone No:	
Cnt Role:		Phone Ext:	
Cnt First Nm:		Fax No Country Cd:	
Cnt Middle Nm:		Fax Area Cd:	
Cnt Last Nm:		Fax No:	
Cnt Title:		Fax Ext:	
Email:			

**Tank Information (as of August 7, 2024)**

UST ID:	87399	Status Begin Dt:	08/01/1999
Fac ID:	45101	Empty:	NO
Tank ID:	1	Regulatory Status:	FULLY REGULATED
No of Compartments:	1	Internal Protection:	
Installation Dt:	01/01/1974	Design Single Wall:	YES
Registration Dt:	05/08/1986	Design Double Wall:	NO
Capacity (gal):	10000	Pip Dsgn Sngl Wll:	YES
Status:	REMOVED FROM GROUND	Pip Dsgn Dble Wll:	NO

**Tank Material (as of August 7, 2024)**

Steel:	NO
FRP (Fibergla Reinfor Plastic):	YES
Composite (Steel w/Ext FRP):	NO
Concrete:	NO
Steel w/External Jacket:	NO
Steel w/External Polyurethane:	NO

**Tank External Containment (as of August 7, 2024)**

Tnk Ext Contain Nonmetallic:	NO
Tnk Ext Contain Synthetic	NO
Tank:	
Tnk Ext Contain Rigid Trench:	NO

Map Key	Number of Records	Direction	Distance (mi/ft)	Elev/Diff (ft)	Site	DB
---------	-------------------	-----------	------------------	----------------	------	----

**Tank Corrosion Protection Method (as of August 7, 2024)**

External Dielectric: NO  
 Cathodic Protection-Fact Inst: NO  
 Cathodic Protection-Field Inst: NO  
 Composite Tank: NO  
 Coated Tank: NO  
 FRP Tank or Piping: YES  
 External Nonmetallic Jacket: NO  
 Unnecessary per Corr Protect Specialist: NO

**UST Tank Compartment (as of August 7, 2024)**

UST Comprt ID:	22730	Substance Stored 1:	GASOLINE
Compartment ID:	A	Substance Stored 2:	
Capacity (gallons):	10000	Substance Stored 3:	
UST ID:	87399		

**Compartment Release Detection (as of August 7, 2024)**

Vapor Monitoring: NO  
 Groundwater Monitoring: NO  
 Monitoring of Barrier: NO  
 Auto Tnk Gauge Test & Inv Ctrl: YES  
 Interstitial Monitor w/ Sec: NO  
 Weekly Manual Gauging: NO  
 Monthly Tank Gauging: NO  
 SIR & Inventory Control: NO

**Spill and Overfill Prevention (as of August 7, 2024)**

Tight Fill Fit Container/Bucket: YES  
 Factory Spill Container/Bucket: YES  
 Delivery Shut-Off Valve: YES  
 Flow Restrictor Valve: NO  
 Alarm(set@<=90%) w/3a or 3b): NO  
 N/A-All Deliver to Tank<=25 gal: NO  
 Comp Release Detect Compli: YES  
 Piping Release Detect Compl: NO  
 Spill/Overfill Prevent Compli: YES  
 Comp Release Detect. Vary: NO  
 Piping Release Detect Vary: NO  
 Spill/Overfill Prevent. Variance: NO  
 Stage 1 Vapor Recovery:  
 Stage 1 Installation Dt:

**Piping Release Detection (as of August 7, 2024)**

Vapor Monitoring: NO  
 Groundwater Monitoring: NO  
 Secondary Barrier Monitoring: NO  
 Interstitial Monitoring: NO  
 Monthly Piping Tightness Test: NO  
 Annual Test/Electro Monitor: NO  
 Triennial Tightness Test: NO  
 Auto Line Leak Detector: YES  
 SIR & Inventory Control: NO  
 Exempt System Suction: NO

**Piping External Containment (as of August 7, 2024)**

Map Key	Number of Records	Direction	Distance (mi/ft)	Elev/Diff (ft)	Site	DB
---------	-------------------	-----------	------------------	----------------	------	----

Factory Nonmetal Jacket:	NO
Synth Tnk Pit/Pipe-Tren Lnr:	NO
Tank Vault/Rigid Trench Liner:	NO
Piping Type Cd:	
Piping Type Desc:	

**Piping Material (as of August 7, 2024)**

Steel:	NO
FRP (Fibergla Reinfor Plastic):	YES
Concrete:	NO
Steel w/External Jacket:	NO
Nonmetallic Flexible Piping:	NO

**Piping Connectors & Valves (as of August 7, 2024)**

Shear/Impact Valves:	NO
Steel Swing-joints:	NO
Flexible Connectors:	NO

**Piping Corrosion Protection Method (as of August 7, 2024)**

External Dielectric:	NO
Cathodic Protection-Fact Inst:	NO
Cathodic Protection-Field Inst:	NO
Frp Tank or Piping:	NO
Nonmetallic Flexible Piping:	NO
Open Area/2nd Containment:	YES
Dual Protected:	NO
Unec per Corr Protect Spc:	NO
Tank Corr Protect Compliance:	YES
Piping Corr Protect Compli:	YES
Tank Corr Protect Variance:	NO
Piping Corr Protect Variance:	NO
Temp Out of Service Comp:	NO
Technical Compliance:	NO
Tank Tested:	NO
Installation Signature Dt:	03/14/1990

**Tank Information (as of August 7, 2024)**

UST ID:	87401	Status Begin Dt:	08/01/1999
Fac ID:	45101	Empty:	NO
Tank ID:	2	Regulatory Status:	FULLY REGULATED
No of Compartments:	1	Internal Protection:	
Installation Dt:	01/01/1974	Design Single Wall:	YES
Registration Dt:	05/08/1986	Design Double Wall:	NO
Capacity (gal):	10000	Pip Dsgn Sngl Wll:	YES
Status:	REMOVED FROM GROUND	Pip Dsgn Dble Wll:	NO

**Tank Material (as of August 7, 2024)**

Steel:	NO
FRP (Fibergla Reinfor Plastic):	YES
Composite (Steel w/Ext FRP):	NO
Concrete:	NO
Steel w/External Jacket:	NO
Steel w/External Polyurethane:	NO

**Tank External Containment (as of August 7, 2024)**

Tnk Ext Contain Nonmetallic:	NO
------------------------------	----

Map Key	Number of Records	Direction	Distance (mi/ft)	Elev/Diff (ft)	Site	DB
---------	-------------------	-----------	------------------	----------------	------	----

Tnk Ext Contain Synthetic Tank:	NO
Tnk Ext Contain Rigid Trench:	NO

**Tank Corrosion Protection Method (as of August 7, 2024)**

External Dielectric:	NO
Cathodic Protection-Fact Inst:	NO
Cathodic Protection-Field Inst:	NO
Composite Tank:	NO
Coated Tank:	NO
FRP Tank or Piping:	YES
External Nonmetallic Jacket:	NO
Unnecessary per Corr Protect Specialist:	NO

**UST Tank Compartment (as of August 7, 2024)**

UST Comprt ID:	22732	Substance Stored 1:	GASOLINE
Compartment ID:	A	Substance Stored 2:	
Capacity (gallons):	10000	Substance Stored 3:	
UST ID:	87401		

**Compartment Release Detection (as of August 7, 2024)**

Vapor Monitoring:	NO
Groundwater Monitoring:	NO
Monitoring of Barrier:	NO
Auto Tnk Gauge Test & Inv Ctrl:	YES
Interstitial Monitor w/ Sec:	NO
Weekly Manual Gauging:	NO
Monthly Tank Gauging:	NO
SIR & Inventory Control:	NO

**Spill and Overfill Prevention (as of August 7, 2024)**

Tight Fill Fit Container/Bucket:	YES
Factory Spill Container/Bucket:	YES
Delivery Shut-Off Valve:	YES
Flow Restrictor Valve:	NO
Alarm(set@<=90%) w/3a or 3b):	NO
N/A-All Deliver to Tank<=25 gal:	NO
Comp Release Detect Compli:	YES
Piping Release Detect Compl:	NO
Spill/Overfill Prevent Compli:	YES
Comp Release Detect. Vary:	NO
Piping Release Detect Vary:	NO
Spill/Overfill Prevent. Variance:	NO
Stage 1 Vapor Recovery:	
Stage 1 Installation Dt:	

**Piping Release Detection (as of August 7, 2024)**

Vapor Monitoring:	NO
Groundwater Monitoring:	NO
Secondary Barrier Monitoring:	NO
Interstitial Monitoring:	NO
Monthly Piping Tightness Test:	NO
Annual Test/Electro Monitor:	NO
Triennial Tightness Test:	NO
Auto Line Leak Detector:	YES
SIR & Inventory Control:	NO
Exempt System Suction:	NO

Map Key	Number of Records	Direction	Distance (mi/ft)	Elev/Diff (ft)	Site	DB
---------	-------------------	-----------	------------------	----------------	------	----

**Piping External Containment (as of August 7, 2024)**

Factory Nonmetal Jacket: NO  
 Synth Tnk Pit/Pipe-Tren Lnr: NO  
 Tank Vault/Rigid Trench Liner: NO  
 Piping Type Cd:  
 Piping Type Desc:

**Piping Material (as of August 7, 2024)**

Steel: NO  
 FRP (Fibergla Reinfor Plastic): YES  
 Concrete: NO  
 Steel w/External Jacket: NO  
 Nonmetallic Flexible Piping: NO

**Piping Connectors & Valves (as of August 7, 2024)**

Shear/Impact Valves: NO  
 Steel Swing-joints: NO  
 Flexible Connectors: NO

**Piping Corrosion Protection Method (as of August 7, 2024)**

External Dielectric: NO  
 Cathodic Protection-Fact Inst: NO  
 Cathodic Protection-Field Inst: NO  
 Frp Tank or Piping: NO  
 Nonmetallic Flexible Piping: NO  
 Open Area/2nd Containment: YES  
 Dual Protected: NO  
 Unec per Corr Protect Spc: NO  
 Tank Corr Protect Compliance: YES  
 Piping Corr Protect Compli: YES  
 Tank Corr Protect Variance: NO  
 Piping Corr Protect Variance: NO  
 Temp Out of Service Comp: NO  
 Technical Compliance: NO  
 Tank Tested: NO  
 Installation Signature Dt: 03/14/1990

**Tank Information (as of August 7, 2024)**

UST ID:	87400	Status Begin Dt:	08/01/1999
Fac ID:	45101	Empty:	NO
Tank ID:	3	Regulatory Status:	FULLY REGULATED
No of Compartments:	1	Internal Protection:	
Installation Dt:	01/01/1974	Design Single Wall:	YES
Registration Dt:	05/08/1986	Design Double Wall:	NO
Capacity (gal):	8000	Pip Dsgn Sngl Wll:	YES
Status:	REMOVED FROM GROUND	Pip Dsgn Dble Wll:	NO

**Tank Material (as of August 7, 2024)**

Steel: NO  
 FRP (Fibergla Reinfor Plastic): YES  
 Composite (Steel w/Ext FRP): NO  
 Concrete: NO  
 Steel w/External Jacket: NO  
 Steel w/External Polyurethane: NO



Map Key	Number of Records	Direction	Distance (mi/ft)	Elev/Diff (ft)	Site	DB
---------	-------------------	-----------	------------------	----------------	------	----

**Tank External Containment (as of August 7, 2024)**

Tnk Ext Contain Nonmetallic:	NO
Tnk Ext Contain Synthetic	NO
Tank:	
Tnk Ext Contain Rigid Trench:	NO

**Tank Corrosion Protection Method (as of August 7, 2024)**

External Dielectric:	NO
Cathodic Protection-Fact Inst:	NO
Cathodic Protection-Field Inst:	NO
Composite Tank:	NO
Coated Tank:	NO
FRP Tank or Piping:	YES
External Nonmetallic Jacket:	NO
Unnecessary per Corr Protect Specialist:	NO

**UST Tank Compartment (as of August 7, 2024)**

UST Comprt ID:	22731	Substance Stored 1:	GASOLINE
Compartment ID:	A	Substance Stored 2:	
Capacity (gallons):	8000	Substance Stored 3:	
UST ID:	87400		

**Compartment Release Detection (as of August 7, 2024)**

Vapor Monitoring:	NO
Groundwater Monitoring:	NO
Monitoring of Barrier:	NO
Auto Tnk Gauge Test & Inv Ctrl:	YES
Interstitial Monitor w/ Sec:	NO
Weekly Manual Gauging:	NO
Monthly Tank Gauging:	NO
SIR & Inventory Control:	NO

**Spill and Overfill Prevention (as of August 7, 2024)**

Tight Fill Fit Container/Bucket:	YES
Factory Spill Container/Bucket:	YES
Delivery Shut-Off Valve:	YES
Flow Restrictor Valve:	NO
Alarm(set@<=90%) w/3a or 3b):	NO
N/A-All Deliver to Tank<=25 gal:	NO
Comp Release Detect Compli:	YES
Piping Release Detect Compl:	NO
Spill/Overfill Prevent Compli:	YES
Comp Release Detect. Vary:	NO
Piping Release Detect Vary:	NO
Spill/Overfill Prevent. Variance:	NO
Stage 1 Vapor Recovery:	
Stage 1 Installation Dt:	

**Piping Release Detection (as of August 7, 2024)**

Vapor Monitoring:	NO
Groundwater Monitoring:	NO
Secondary Barrier Monitoring:	NO
Interstitial Monitoring:	NO
Monthly Piping Tightness Test:	NO
Annual Test/Electro Monitor:	NO

Map Key	Number of Records	Direction	Distance (mi/ft)	Elev/Diff (ft)	Site	DB
---------	-------------------	-----------	------------------	----------------	------	----

Triennial Tightness Test:	NO
Auto Line Leak Detector:	YES
SIR & Inventory Control:	NO
Exempt System Suction:	NO

Piping External Containment (as of August 7, 2024)

Factory Nonmetal Jacket:	NO
Synth Tnk Pit/Pipe-Tren Lnr:	NO
Tank Vault/Rigid Trench Liner:	NO
Piping Type Cd:	
Piping Type Desc:	

Piping Material (as of August 7, 2024)

Steel:	NO
FRP (Fibergla Reinfor Plastic):	YES
Concrete:	NO
Steel w/External Jacket:	NO
Nonmetallic Flexible Piping:	NO

Piping Connectors & Valves (as of August 7, 2024)

Shear/Impact Valves:	NO
Steel Swing-joints:	NO
Flexible Connectors:	NO

Piping Corrosion Protection Method (as of August 7, 2024)

External Dielectric:	NO
Cathodic Protection-Fact Inst:	NO
Cathodic Protection-Field Inst:	NO
Frp Tank or Piping:	NO
Nonmetallic Flexible Piping:	NO
Open Area/2nd Containment:	YES
Dual Protected:	NO
Unec per Corr Protect Spc:	NO
Tank Corr Protect Compliance:	YES
Piping Corr Protect Compli:	YES
Tank Corr Protect Variance:	NO
Piping Corr Protect Variance:	NO
Temp Out of Service Comp:	NO
Technical Compliance:	NO
Tank Tested:	NO
Installation Signature Dt:	03/14/1990

Inactive UST Information (as of October 3, 2024)

Tank ID:	1	Tank Install Dt:	01/01/1974
Tank Status:	REMOVED FROM GROUND	Tank Status Dt:	08/01/1999
Tank Cap (Gal):	10000	Own Cont F Nm:	
Fac Nm:	SHELL OILCO RETAIL FACILITY	Own Cont L Nm:	
Fac Address:	13297 JOSEY LN	Own Org Nm:	
Fac City:	DALLAS	Own Mailing Add:	
Fac Nearest City:		Own Cont City:	
County:	DALLAS	Own Cont State:	
Fac Zip:	75234	Own Cont Zip:	
Fac Local Zip:	75234	Own Cont Area Cd:	
TCEQ Region:	4	Own Cont Phone:	
Fac Local Desc:			

Inactive UST Information (as of October 3, 2024)

Map Key	Number of Records	Direction	Distance (mi/ft)	Elev/Diff (ft)	Site	DB
---------	-------------------	-----------	------------------	----------------	------	----

Tank ID:	3	Tank Install Dt:	01/01/1974
Tank Status:	REMOVED FROM GROUND	Tank Status Dt:	08/01/1999
Tank Cap (Gal):	8000	Own Cont F Nm:	
Fac Nm:	SHELL OILCO RETAIL FACILITY	Own Cont L Nm:	
Fac Address:	13297 JOSEY LN	Own Org Nm:	
Fac City:	DALLAS	Own Mailing Add:	
Fac Nearest City:		Own Cont City:	
County:	DALLAS	Own Cont State:	
Fac Zip:	75234	Own Cont Zip:	
Fac Local Zip:	75234	Own Cont Area Cd:	
TCEQ Region:	4	Own Cont Phone:	
Fac Local Desc:			

**Inactive UST Information (as of October 3, 2024)**

Tank ID:	2	Tank Install Dt:	01/01/1974
Tank Status:	REMOVED FROM GROUND	Tank Status Dt:	08/01/1999
Tank Cap (Gal):	10000	Own Cont F Nm:	
Fac Nm:	SHELL OILCO RETAIL FACILITY	Own Cont L Nm:	
Fac Address:	13297 JOSEY LN	Own Org Nm:	
Fac City:	DALLAS	Own Mailing Add:	
Fac Nearest City:		Own Cont City:	
County:	DALLAS	Own Cont State:	
Fac Zip:	75234	Own Cont Zip:	
Fac Local Zip:	75234	Own Cont Area Cd:	
TCEQ Region:	4	Own Cont Phone:	
Fac Local Desc:			

**Facility Billing Contacts (as of August 7, 2024)**

Fac ID:	45101	Addr Deliverable:	YES
Additional ID:	812788612002138	Cnt First Nm:	
Princ ID:	504380502001134	Cnt Middle Nm:	
Fac Nm:	SHELL OILCO RETAIL FACILITY	Cnt Org Nm:	MOTIVA ENTERPRISES LLC
AR No:		Mail Addr (Dlvry):	PO BOX 22087
UST Fee Cd:		Mail Addr (Int Dlvry):	
AST Fee Cd:		Mail City:	GREENSBORO
Cnt Last Nm:		Mail State:	NC
Cnt Title:		Mail Zip:	27420
Phone Area Cd:		Mail Zip Ext:	2087
Phone No:		Fax Area Cd:	
Phone Ext:		Fax No:	
Email:		Fax No Ext:	

<u>6</u>	4 of5	ENE	0.12 / 634.56	503.26 / 1	SHELL SERVICE STA-FARMERS 13297 JOSEY LN 13297 Josey Ln, Farmers Branch, TX FARMERS BRANCH TX 75234	HIST RCRA NONRCRA
EPA ID:	TXD000750422	Primary Naics Code:				
SWR No:	65068	Receiver:	FALSE			
Mun Waste Perm No:		Receiver Fac Cat:				
Facility Status:	INACTIVE	Generator:	TRUE			
Gen Type:		Healthcare Fac:	FALSE			
Gen Cate:	CLASS1	Transfer Fac:	FALSE			
Latitude:		Recycler Fac:	FALSE			
Longitude:		Transporter:	FALSE			
Site County:	DALLAS	Transports Class 1:				
Country:	UNITED STATES	Transports Class H:				
Land Type:						
Indus Waste Perm No:						
Regulated Entity No:	RN100645498					
Coord County Centroid :						
Regis S Status Change D:	Aug 23, 2001					
Hazardous Waste Perm Status:						

Map Key	Number of Records	Direction	Distance (mi/ft)	Elev/Diff (ft)	Site	DB
<b>Tceq Haz Waste Perm Nu:</b> <b>Tceq Region No:</b> 4 <b>Reverse Distributor Begin Date:</b> <b>Reverse Distributor End Date:</b> <b>Healthcare Opt in Date:</b> <b>Healthcare Withdraw Date:</b> <b>Regis Last Amendment Da:</b> Aug 23, 2001 <b>Reverse Distributor of Hazardo:</b> false <b>Monthly Waste Receipt Sum:</b> false <b>Transports Waste For Hire:</b> false <b>Self Transports Waste:</b> false <b>Annual Waste Summary:</b> false <b>Report Through Steers:</b> false <b>Registration Initial Notificat:</b> Aug 23, 2001 <b>Original Source:</b> Inactive Regulated RCRA Generator Facilities <b>Note:</b> Documents related to facilities in Texas can be searched on TCEQ Records Online Central File Room (CFR): <a href="https://records.tceq.texas.gov/cs/idcplg?IdcService=TCEQ_SEARCH">https://records.tceq.texas.gov/cs/idcplg?IdcService=TCEQ_SEARCH</a> Basic information, including RN numbers, for facilities in TX can be searched on the TCEQ Central Registry: <a href="https://www15.tceq.texas.gov/crpub/">https://www15.tceq.texas.gov/crpub/</a> Information about how to use these resources can be found here: <a href="https://www.tceq.texas.gov/assets/public/agency/How-to-Use-Central-File-Room-Online.pdf">https://www.tceq.texas.gov/assets/public/agency/How-to-Use-Central-File-Room-Online.pdf</a>						
<u>6</u>	5 of 5	ENE	0.12 / 634.56	503.26 / 1	<b>SHELL SERVICE STA-FARMERS 13297 JOSEY LN FARMERS BRANCH TX 75234</b>	<b>IHW GENERATOR</b>
<b>Reg No:</b> 65068 <b>Note:</b> Documents related to facilities in Texas can be searched on TCEQ Records Online Central File Room (CFR): <a href="https://records.tceq.texas.gov/cs/idcplg?IdcService=TCEQ_SEARCH">https://records.tceq.texas.gov/cs/idcplg?IdcService=TCEQ_SEARCH</a> Basic information, including RN numbers, for facilities in TX can be searched on the TCEQ Central Registry: <a href="https://www15.tceq.texas.gov/crpub/">https://www15.tceq.texas.gov/crpub/</a> Information about how to use these resources can be found here: <a href="https://www.tceq.texas.gov/assets/public/agency/How-to-Use-Central-File-Room-Online.pdf">https://www.tceq.texas.gov/assets/public/agency/How-to-Use-Central-File-Room-Online.pdf</a> <b>Historical Documents:</b> ERIS does not have a document collection for this particular record; readers are referred to the TCEQ Records Services: <a href="https://www.tceq.texas.gov/agency/data/records-services/reqinfo.html">https://www.tceq.texas.gov/agency/data/records-services/reqinfo.html</a>						
<b><u>Facility Information</u></b>						
<b>RN No:</b> RN100645498 <b>Facility ID:</b> 20575 <b>Status:</b> INACTIVE <b>Merged Fac ID:</b> <b>EPA Identification:</b> TXD000750422 <b>TCEQ Haz Wste Perm:</b> <b>Indus Waste Permit:</b> <b>Muni Waste Permit:</b> <b>Site Land Type:</b> <b>Steers Reporter:</b> No <b>Waste Generator:</b> Yes <b>Generator Type:</b> <b>Generator Type By Amount:</b> CLASS1 <b>Reverse Distributer:</b> No <b>Reverse Distributor Begin Date:</b> <b>Reverse Distributor End Date:</b> <b>Submits Annual Report:</b> No <b>Waste Receiver:</b> No <b>Receiver Type:</b> <b>Reports Monthly:</b> No <b>Waste Transporter:</b> No <b>Transporter for Hire:</b> No <b>Transports Own Waste:</b> No <b>Waste Type 1:</b> <b>Waste Type H:</b> <b>Waste Transfer Facility:</b> No <b>Healthcare Provider Facility:</b> No <b>Healthcare Opt in Date:</b>						
<b>Initial Notif Date:</b> 20010823 <b>Last Amended:</b> 20010823 <b>Last Update:</b> 20100604 <b>Reg Stat Change Dt:</b> 20010823 <b>Tceq Region No:</b> 4 <b>Site Latitude:</b> -00.000 <b>Site Longitude:</b> -000.000 <b>County ID:</b> 113 <b>NAICS Code:</b>						

Map Key	Number of Records	Direction	Distance (mi/ft)	Elev/Diff (ft)	Site	DB
<b>Healthcare Withdraw Date:</b>						
<b>Recycling Activities:</b>		No				
<b>Hw Permit Status Cd:</b>						
<b>Facility Name:</b>		SHELL SERVICE STA-FARMERS				
<b>Site Address:</b>		13297 JOSEY LN				
<b>City:</b>		FARMERS BRANCH				
<b>Country:</b>		UNITED STATES				
<b>County:</b>		DALLAS				
<b>State:</b>		TX				
<b>Zip:</b>		75234				
<b>Location Description:</b>		13297 Josey Ln, Farmers Branch, TX				
<b><u>Owner Information</u></b>						
<b>Owner Name:</b>		SHELL SERVICE STA-FARMERS		<b>Mailing:</b>		13297 JOSEY LN
<b>Own Optional Name:</b>				<b>Mail Building Addr:</b>		
<b>Owner Bankrupt Cd:</b>				<b>Mail PO Box Addr:</b>		
<b>Tax ID:</b>				<b>Mail Addr City:</b>		DALLAS
<b>Business Type:</b>		Unknown		<b>Mail Addr State:</b>		TX
<b>Phone No:</b>				<b>Mail Addr Zip5:</b>		75234
<b>Fax No:</b>				<b>Mail Addr Zip4:</b>		4918
<b>Email Address:</b>				<b>Mail Addr Country:</b>		UNITED STA
<b><u>Contact Information</u></b>						
<b>Contact Name:</b>				<b>Mailing Address:</b>		13297 JOSEY LN
<b>Contact Optional:</b>				<b>Mail Building Addr:</b>		
<b>Contact Title:</b>				<b>Mail PO Box Addr:</b>		
<b>Contact Role:</b>		OWNCON		<b>Mail Addr City:</b>		DALLAS
<b>Phone No:</b>				<b>Mail Addr State:</b>		TX
<b>Fax No:</b>				<b>Mail Addr Zip5:</b>		75234
<b>Email Address:</b>				<b>Mail Addr Zip4:</b>		4918
<b>Contact Name:</b>		MANAGER		<b>Mailing Address:</b>		13297 JOSEY LN
<b>Contact Optional:</b>		ENVIRONMENTAL		<b>Mail Building Addr:</b>		
<b>Contact Title:</b>		ENVIRONMENTAL MANAGER		<b>Mail PO Box Addr:</b>		
<b>Contact Role:</b>		PRICONT		<b>Mail Addr City:</b>		FARMERS BRANCH
<b>Phone No:</b>				<b>Mail Addr State:</b>		TX
<b>Fax No:</b>				<b>Mail Addr Zip5:</b>		75234
<b>Email Address:</b>				<b>Mail Addr Zip4:</b>		4918
<b>Contact Name:</b>				<b>Mailing Address:</b>		13297 JOSEY LN
<b>Contact Optional:</b>				<b>Mail Building Addr:</b>		
<b>Contact Title:</b>		ENVIRONMENTAL MANAGER		<b>Mail PO Box Addr:</b>		
<b>Contact Role:</b>		PRICONT		<b>Mail Addr City:</b>		FARMERS BRANCH
<b>Phone No:</b>				<b>Mail Addr State:</b>		TX
<b>Fax No:</b>				<b>Mail Addr Zip5:</b>		75234
<b>Email Address:</b>				<b>Mail Addr Zip4:</b>		4918
<a href="#">7</a>	1 of 8	E	0.15 / 771.19	505.84 / 4	COUNTRY CLUB CLEANERS INC 2901 VALLEY VIEW LN STE 114 FARMERS BRANCH TX 75234	RCRA SQG
<b>EPA Handler ID:</b>		TXD054256102				
<b>Gen Status Universe:</b>		Small Quantity Generator				
<b>Contact Name:</b>		DARRELL THOMPSON				
<b>Contact Address:</b>		PO BOX 815158 , , DALLAS , TX, 75381 , US				
<b>Contact Phone No and Ext:</b>		214-247-3837				
<b>Contact Email:</b>						
<b>Contact Country:</b>		US				
<b>County Name:</b>		DALLAS				
<b>EPA Region:</b>		06				
<b>Land Type:</b>		Private				
<b>Receive Date:</b>		20100128				
<b>Location Latitude:</b>		32.924192				
<b>Location Longitude:</b>		-96.855831				



Map Key	Number of Records	Direction	Distance (mi/ft)	Elev/Diff (ft)	Site	DB
---------	-------------------	-----------	------------------	----------------	------	----

Recycler Activity(YES/NO)?:	NO
Recycler Activity Note:	This facility has no indication of Recycling Activity.

**Violation/Evaluation Summary**

Note:	NO RECORDS: As of Oct 2024, there are no Compliance Monitoring and Enforcement (violation) records associated with this facility (EPA ID).
-------	--

**Handler Summary**

Importer Activity:	No
Mixed Waste Generator:	No
Transporter Activity:	No
Transfer Facility:	No
Onsite Burner Exemption:	No
Furnace Exemption:	No
Underground Injection Activity:	No
Commercial TSD:	No
Used Oil Transporter:	No
Used Oil Transfer Facility:	No
Used Oil Processor:	No
Used Oil Refiner:	No
Used Oil Burner:	No
Used Oil Market Burner:	No
Used Oil Spec Marketer:	No
Recycler Activity:	No
Recycler Activity W.O. Stor:	No

**Hazardous Waste Handler Details**

Sequence No:	1
Receive Date:	19850927
Handler Name:	COUNTRY CLUB CLEANERS
Federal Waste Generator Code:	2
Generator Code Description:	Small Quantity Generator
Source Type:	Notification

**Hazardous Waste Handler Details**

Sequence No:	2
Receive Date:	20001116
Handler Name:	COUNTRY CLUB CLEANERS
Federal Waste Generator Code:	2
Generator Code Description:	Small Quantity Generator
Source Type:	Notification

**Waste Code Details**

Hazardous Waste Code:	F002
Waste Code Description:	THE FOLLOWING SPENT HALOGENATED SOLVENTS: TETRACHLOROETHYLENE, METHYLENE CHLORIDE, TRICHLOROETHYLENE, 1,1,1-TRICHLOROETHANE, CHLOROBENZENE, 1,1,2-TRICHLORO-1,2,2-TRIFLUOROETHANE, ORTHO-DICHLOROBENZENE, TRICHLOROFLUOROMETHANE, AND 1,1,2, TRICHLOROETHANE; ALL SPENT SOLVENT MIXTURES/BLENDS CONTAINING, BEFORE USE, A TOTAL OF TEN PERCENT OR MORE (BY VOLUME) OF ONE OR MORE OF THE ABOVE HALOGENATED SOLVENTS OR THOSE SOLVENTS LISTED IN F001, F004, AND F005; AND STILL BOTTOMS FROM THE RECOVERY OF THESE SPENT SOLVENTS AND SPENT SOLVENT MIXTURES.

**Hazardous Waste Handler Details**

Sequence No:	5
Receive Date:	20010127
Handler Name:	COUNTRY CLUB CLEANERS INC

Map Key	Number of Records	Direction	Distance (mi/ft)	Elev/Diff (ft)	Site	DB
Federal Waste Generator Code:		2				
Generator Code Description:		Small Quantity Generator				
Source Type:		Notification				
<u>Waste Code Details</u>						
Hazardous Waste Code:		D007				
Waste Code Description:		CHROMIUM				
Hazardous Waste Code:		D039				
Waste Code Description:		TETRACHLOROETHYLENE				
Hazardous Waste Code:		F002				
Waste Code Description:		THE FOLLOWING SPENT HALOGENATED SOLVENTS: TETRACHLOROETHYLENE, METHYLENE CHLORIDE, TRICHLOROETHYLENE, 1,1,1-TRICHLOROETHANE, CHLOROBENZENE, 1,1,2-TRICHLORO-1,2,2-TRIFLUOROETHANE, ORTHO-DICHLOROBENZENE, TRICHLOROFLUOROMETHANE, AND 1,1,2, TRICHLOROETHANE; ALL SPENT SOLVENT MIXTURES/BLENDS CONTAINING, BEFORE USE, A TOTAL OF TEN PERCENT OR MORE (BY VOLUME) OF ONE OR MORE OF THE ABOVE HALOGENATED SOLVENTS OR THOSE SOLVENTS LISTED IN F001, F004, AND F005; AND STILL BOTTOMS FROM THE RECOVERY OF THESE SPENT SOLVENTS AND SPENT SOLVENT MIXTURES.				
<u>Hazardous Waste Handler Details</u>						
Sequence No:		6				
Receive Date:		20100113				
Handler Name:		COUNTRY CLUB CLEANERS INC				
Federal Waste Generator Code:		2				
Generator Code Description:		Small Quantity Generator				
Source Type:		Notification				
<u>Waste Code Details</u>						
Hazardous Waste Code:		D007				
Waste Code Description:		CHROMIUM				
Hazardous Waste Code:		D039				
Waste Code Description:		TETRACHLOROETHYLENE				
Hazardous Waste Code:		F002				
Waste Code Description:		THE FOLLOWING SPENT HALOGENATED SOLVENTS: TETRACHLOROETHYLENE, METHYLENE CHLORIDE, TRICHLOROETHYLENE, 1,1,1-TRICHLOROETHANE, CHLOROBENZENE, 1,1,2-TRICHLORO-1,2,2-TRIFLUOROETHANE, ORTHO-DICHLOROBENZENE, TRICHLOROFLUOROMETHANE, AND 1,1,2, TRICHLOROETHANE; ALL SPENT SOLVENT MIXTURES/BLENDS CONTAINING, BEFORE USE, A TOTAL OF TEN PERCENT OR MORE (BY VOLUME) OF ONE OR MORE OF THE ABOVE HALOGENATED SOLVENTS OR THOSE SOLVENTS LISTED IN F001, F004, AND F005; AND STILL BOTTOMS FROM THE RECOVERY OF THESE SPENT SOLVENTS AND SPENT SOLVENT MIXTURES.				
<u>Hazardous Waste Handler Details</u>						
Sequence No:		7				
Receive Date:		20100128				
Handler Name:		COUNTRY CLUB CLEANERS INC				
Federal Waste Generator Code:		2				
Generator Code Description:		Small Quantity Generator				
Source Type:		Notification				
<u>Waste Code Details</u>						
Hazardous Waste Code:		D007				
Waste Code Description:		CHROMIUM				
Hazardous Waste Code:		D039				
Waste Code Description:		TETRACHLOROETHYLENE				

Map Key	Number of Records	Direction	Distance (mi/ft)	Elev/Diff (ft)	Site	DB
---------	-------------------	-----------	------------------	----------------	------	----

**Hazardous Waste Code:** F002  
**Waste Code Description:** THE FOLLOWING SPENT HALOGENATED SOLVENTS: TETRACHLOROETHYLENE, METHYLENE CHLORIDE, TRICHLOROETHYLENE, 1,1,1-TRICHLOROETHANE, CHLOROBENZENE, 1,1,2-TRICHLORO-1,2,2-TRIFLUOROETHANE, ORTHO-DICHLOROBENZENE, TRICHLOROFLUOROMETHANE, AND 1,1,2, TRICHLOROETHANE; ALL SPENT SOLVENT MIXTURES/BLENDS CONTAINING, BEFORE USE, A TOTAL OF TEN PERCENT OR MORE (BY VOLUME) OF ONE OR MORE OF THE ABOVE HALOGENATED SOLVENTS OR THOSE SOLVENTS LISTED IN F001, F004, AND F005; AND STILL BOTTOMS FROM THE RECOVERY OF THESE SPENT SOLVENTS AND SPENT SOLVENT MIXTURES.

**Owner/Operator Details**

<b>Owner/Operator Ind:</b>	Current Owner	<b>Street No:</b>	
<b>Type:</b>	Private	<b>Street 1:</b>	PO BOX 815158
<b>Name:</b>	COUNTRY CLUB CLEANERS INC	<b>Street 2:</b>	
<b>Date Became Current:</b>	20100113	<b>City:</b>	DALLAS
<b>Date Ended Current:</b>		<b>State:</b>	TX
<b>Phone:</b>	214-247-3837	<b>Country:</b>	US
<b>Source Type:</b>	Notification	<b>Zip Code:</b>	75281
<b>Owner/Operator Ind:</b>	Current Operator	<b>Street No:</b>	
<b>Type:</b>	Private	<b>Street 1:</b>	PO BOX 815158
<b>Name:</b>	COUNTRY CLUB CLEANERS INC	<b>Street 2:</b>	
<b>Date Became Current:</b>	20100113	<b>City:</b>	DALLAS
<b>Date Ended Current:</b>		<b>State:</b>	TX
<b>Phone:</b>	214-247-3837	<b>Country:</b>	US
<b>Source Type:</b>	Notification	<b>Zip Code:</b>	75281
<b>Owner/Operator Ind:</b>	Current Owner	<b>Street No:</b>	
<b>Type:</b>	Private	<b>Street 1:</b>	PO BOX 815158
<b>Name:</b>	COUNTRY CLUB CLEANERS INC	<b>Street 2:</b>	
<b>Date Became Current:</b>	20100128	<b>City:</b>	DALLAS
<b>Date Ended Current:</b>		<b>State:</b>	TX
<b>Phone:</b>	214-247-3837	<b>Country:</b>	US
<b>Source Type:</b>	Notification	<b>Zip Code:</b>	75381
<b>Owner/Operator Ind:</b>	Current Owner	<b>Street No:</b>	13260
<b>Type:</b>	Private	<b>Street 1:</b>	JOSEY LANE 106
<b>Name:</b>	COUNTRY CLUB CLEANERS INC	<b>Street 2:</b>	
<b>Date Became Current:</b>	20010127	<b>City:</b>	FARMERS BRANCH
<b>Date Ended Current:</b>		<b>State:</b>	TX
<b>Phone:</b>	214-247-3837	<b>Country:</b>	US
<b>Source Type:</b>	Notification	<b>Zip Code:</b>	75234
<b>Owner/Operator Ind:</b>	Current Owner	<b>Street No:</b>	
<b>Type:</b>	Private	<b>Street 1:</b>	2901 VALLEY VIEW #114
<b>Name:</b>	DARRELL THOMPSON	<b>Street 2:</b>	
<b>Date Became Current:</b>		<b>City:</b>	FARMERS BRANCH
<b>Date Ended Current:</b>		<b>State:</b>	TX
<b>Phone:</b>	214-247-3837	<b>Country:</b>	
<b>Source Type:</b>	Notification	<b>Zip Code:</b>	75234
<b>Owner/Operator Ind:</b>	Current Operator	<b>Street No:</b>	13260
<b>Type:</b>	Private	<b>Street 1:</b>	JOSEY LANE 106
<b>Name:</b>	COUNTRY CLUB CLEANERS INC	<b>Street 2:</b>	
<b>Date Became Current:</b>	20010127	<b>City:</b>	FARMERS BRANCH
<b>Date Ended Current:</b>		<b>State:</b>	TX
<b>Phone:</b>	214-247-3837	<b>Country:</b>	US
<b>Source Type:</b>	Notification	<b>Zip Code:</b>	75234
<b>Owner/Operator Ind:</b>	Current Operator	<b>Street No:</b>	
<b>Type:</b>	Private	<b>Street 1:</b>	PO BOX 815158
<b>Name:</b>	COUNTRY CLUB CLEANERS INC	<b>Street 2:</b>	
<b>Date Became Current:</b>	20100128	<b>City:</b>	DALLAS
<b>Date Ended Current:</b>		<b>State:</b>	TX
<b>Phone:</b>	214-247-3837	<b>Country:</b>	US
<b>Source Type:</b>	Notification	<b>Zip Code:</b>	75381

Map Key	Number of Records	Direction	Distance (mi/ft)	Elev/Diff (ft)	Site	DB
---------	-------------------	-----------	------------------	----------------	------	----

#### Historical Handler Details

**Receive Dt:** 20100113  
**Generator Code Description:** Small Quantity Generator  
**Handler Name:** COUNTRY CLUB CLEANERS INC

**Receive Dt:** 20010127  
**Generator Code Description:** Small Quantity Generator  
**Handler Name:** COUNTRY CLUB CLEANERS INC

**Receive Dt:** 20001116  
**Generator Code Description:** Small Quantity Generator  
**Handler Name:** COUNTRY CLUB CLEANERS

**Receive Dt:** 19850927  
**Generator Code Description:** Small Quantity Generator  
**Handler Name:** COUNTRY CLUB CLEANERS

<u>7</u>	2 of 8	E	0.15 / 771.19	505.84 / 4	<b>COUNTRY CLUB CLEANERS</b> <b>2901 VALLEY VIEW LN STE 114</b> <b>2901 VALLEY VIEW LANE</b> <b>FARMERS BRANCH TX 75234</b>	VCP
----------	--------	---	---------------	------------	--	-----

**VCP ID:** 1125  
**Historical Documents:** ERIS does not have a document collection for this particular record; readers are referred to the TCEQ Records Services: <https://www.tceq.texas.gov/agency/data/records-services/reqinfo.html>  
**Note:** Documents related to facilities in Texas can be searched on TCEQ Records Online Central File Room (CFR): [https://records.tceq.texas.gov/cs/idcplg?IdcService=TCEQ\\_SEARCH](https://records.tceq.texas.gov/cs/idcplg?IdcService=TCEQ_SEARCH)  
 Basic information, including RN numbers, for facilities in TX can be searched on the TCEQ Central Registry: <https://www15.tceq.texas.gov/crpub/>  
 Information about how to use these resources can be found here: <https://www.tceq.texas.gov/assets/public/agency/How-to-Use-Central-File-Room-Online.pdf>

#### TCEQ Voluntary Cleanup Program GIS Map

<b>Rem Prog:</b>	Voluntary Cleanup Program (VCP)	<b>Horz Org:</b>	TCEQ
<b>RN No:</b>	RN102964194	<b>Horz Datum:</b>	NAD83
<b>VCP ID:</b>	1125	<b>Horz Desc:</b>	
<b>Region:</b>	REGION 04 - DFW METROPLEX	<b>County:</b>	DALLAS
<b>Horz Meth:</b>	ADDMAT_NUM	<b>Latitude:</b>	32.92491404
<b>Horz Acc:</b>	-9999	<b>Longitude:</b>	-96.88081833
<b>Horz Ref:</b>	STRUC_CEN	<b>X:</b>	-96.880818327
<b>Horz Date:</b>	20000124	<b>Y:</b>	32.92491404
<b>Site Name:</b>	COUNTRY CLUB CLEANERS		
<b>Phys Address:</b>	2901 VALLEY VIEW LN STE 114		
<b>Address Desc:</b>	2901 VALLEY VIEW LANE		
<b>City:</b>	FARMERS BRANCH		
<b>Zip Code:</b>	75234		

#### TCEQ - Public Information Request List

<b>Program ID:</b>	1125	<b>Regn Notif of App:</b>	01/24/2000
<b>RN No:</b>	RN102964194	<b>VCP Appli Accepted:</b>	Y
<b>Rem Program:</b>	VCP	<b>Administrat Status:</b>	INACTIVE
<b>PCA No:</b>	33248	<b>Tceq Region Name:</b>	REGION 04 - DFW METROPLEX
<b>SWR No:</b>		<b>Applicbl Prog Rule:</b>	RRR
<b>LPST ID:</b>		<b>Applicbl Standards:</b>	2
<b>IOP ID:</b>		<b>Applicbl Trrp Tier:</b>	
<b>Rcris No:</b>		<b>Site Size:</b>	1.3
<b>Project No:</b>	332480	<b>County Name:</b>	DALLAS
<b>Project Manager:</b>	CWHITNEY	<b>Latitude:</b>	32.93
<b>Project Phase:</b>	TRANSFERRED TO DCRP	<b>Longitude:</b>	-96.88
<b>Assoc VCP ID:</b>	1125		
<b>Current Fac Type:</b>	DRY CLEANER		
<b>Former Facility Type:</b>			

Map Key	Number of Records	Direction	Distance (mi/ft)	Elev/Diff (ft)	Site	DB
---------	-------------------	-----------	------------------	----------------	------	----

**Site Name:** COUNTRY CLUB CLEANERS  
**Site Address:** 2901 VALLEY VIEW LN STE 114  
**Site Addr Desc:** 2901 VALLEY VIEW LANE  
**City Name:** FARMERS BRANCH  
**Near City Name:** FARMERS BRANCH  
**Zip Code:** 75234  
**Air Target Coc Class:**  
**Groundwater Target Coc Class:** CHLORINATED SOLVENTS  
**Sediment Target Coc Class:**  
**Soils Target Coc Class:** CHLORINATED SOLVENTS  
**Surface Water Target Coc Clas:**  
**Epa Txd Cerclis No:**  
**File Media:** PAPER  
**File Location:** 216/D; D/200-36; 202/D; 208/D  
**Type of Remedy:**  
**Air Rem Method:**  
**Gw Rem Method:**  
**Soil Rem Method:**  
**Surf Wtr Rem Method:**  
**Sediment Rem Metho:**  
**Air Inst Eng Controls:**  
**Gw Inst Eng Controls:**  
**Sediment Inst Eng Controls:**  
**Soil Inst Eng Controls:**  
**Surf Water Inst Eng Controls:**  
**COC Date:**  
**CCOC Date:**  
**Above Res Critical Pcl:**  
**Above Res Critical Pcl Offsit:**  
**Application Received Date:** 01/26/2000  
**Application Acceptance Date:** 02/22/2000  
**Agreement Acceptance Date:**  
**Cashier Received Date:** 01/24/2000

#### TCEQ - Public Information Request Customers

<b>CN No:</b>	CN601506066	<b>Contact Name:</b>	ANDRESS, ROGER
<b>Role Cd:</b>	BILLCONT	<b>Contact Phone No:</b>	(214) 821-5606
<b>State Cd:</b>	TX	<b>Contact Ext No:</b>	0
<b>CN Name:</b>	VVGP INC		
<b>Contact Title:</b>			
<b>Org Name:</b>	VVGP INC		
<b>Mailing Address:</b>	2800 N HENDERSON AVE		
<b>City Name:</b>	DALLAS		
<b>Zip Cd:</b>	75206		

#### TCEQ Voluntary Cleanup Program

<b>RN No:</b>	RN102964194	<b>Applicatn Recv Dt:</b>	1/24/2000
<b>VCP Program ID:</b>	1125	<b>Lat:</b>	32.9253
<b>Status:</b>	TRANSFERRED TO DCRP	<b>Long:</b>	-96.8814
<b>Site Name:</b>	COUNTRY CLUB CLEANERS		
<b>Street Address:</b>	2901 VALLEY VIEW LN STE 114		
<b>City:</b>	FARMERS BRANCH		
<b>Zip:</b>	75234		
<b>Location Description:</b>	2901 VALLEY VIEW LANE		

<u>7</u>	3 of 8	E	0.15 / 771.19	505.84 / 4	COUNTRY CLUB CLEANERS 2901 VALLEY VIEW LN STE 114 FARMERS BRANCH TX	PRIORITY CLEAN
----------	--------	---	------------------	---------------	---	-------------------

**DCRP ID No:** DC0042  
**Regulated Entity No (RN):** RN102964194  
**Status:** Active  
**Priority Status:** ACTIVE  
**Corrective Action Status:** MONITORING



Map Key	Number of Records	Direction	Distance (mi/ft)	Elev/Diff (ft)	Site	DB
<b>Priority Class:</b> <b>Priority Class Desc:</b> <b>Ranking Score:</b> <b>Corrected Score:</b> <b>TCEQ Project Manager:</b> <b>County:</b> <b>Note:</b>		P5 Minimal Exposure Risk / no receptors 405  DALLAS Documents related to facilities in Texas can be searched on TCEQ Records Online Central File Room (CFR): <a href="https://records.tceq.texas.gov/cs/idcplg?IdcService=TCEQ_SEARCH">https://records.tceq.texas.gov/cs/idcplg?IdcService=TCEQ_SEARCH</a> Basic information, including RN numbers, for facilities in TX can be searched on the TCEQ Central Registry: <a href="https://www15.tceq.texas.gov/crpub/">https://www15.tceq.texas.gov/crpub/</a> Information about how to use these resources can be found here: <a href="https://www.tceq.texas.gov/assets/public/agency/How-to-Use-Central-File-Room-Online.pdf">https://www.tceq.texas.gov/assets/public/agency/How-to-Use-Central-File-Room-Online.pdf</a> ERIS does not have a document collection for this particular record; readers are referred to the TCEQ Records Services: <a href="https://www.tceq.texas.gov/agency/data/records-services/reqinfo.html">https://www.tceq.texas.gov/agency/data/records-services/reqinfo.html</a>				
<b>Historical Documents:</b>		ERIS does not have a document collection for this particular record; readers are referred to the TCEQ Records Services: <a href="https://www.tceq.texas.gov/agency/data/records-services/reqinfo.html">https://www.tceq.texas.gov/agency/data/records-services/reqinfo.html</a>				
<u>7</u>	4 of 8	E	0.15 / 771.19	505.84 / 4	COUNTRY CLUB CLEANERS 2901 VALLEY VIEW LN STE 114 FARMERS BRANCH TX 75234	IHW CORR ACTION
<b>ID:</b> <b>Note:</b>		55363-RN102964194 Documents related to facilities in Texas can be searched on TCEQ Records Online Central File Room (CFR): <a href="https://records.tceq.texas.gov/cs/idcplg?IdcService=TCEQ_SEARCH">https://records.tceq.texas.gov/cs/idcplg?IdcService=TCEQ_SEARCH</a> Basic information, including RN numbers, for facilities in TX can be searched on the TCEQ Central Registry: <a href="https://www15.tceq.texas.gov/crpub/">https://www15.tceq.texas.gov/crpub/</a> Information about how to use these resources can be found here: <a href="https://www.tceq.texas.gov/assets/public/agency/How-to-Use-Central-File-Room-Online.pdf">https://www.tceq.texas.gov/assets/public/agency/How-to-Use-Central-File-Room-Online.pdf</a> ERIS does not have a document collection for this particular record; readers are referred to the TCEQ Records Services: <a href="https://www.tceq.texas.gov/agency/data/records-services/reqinfo.html">https://www.tceq.texas.gov/agency/data/records-services/reqinfo.html</a>				
<b>Historical Documents:</b>		ERIS does not have a document collection for this particular record; readers are referred to the TCEQ Records Services: <a href="https://www.tceq.texas.gov/agency/data/records-services/reqinfo.html">https://www.tceq.texas.gov/agency/data/records-services/reqinfo.html</a>				
<b><u>IHW Corrective Actions Data</u></b>						
<b>Program ID:</b> <b>RN No:</b> <b>Admin Status:</b> <b>Admin Status Dt:</b> <b>Phase:</b> <b>Program:</b> <b>Site Name:</b> <b>Site Address:</b> <b>City Name:</b> <b>County Name:</b> <b>Zip Cd:</b> <b>Site Addr Desc:</b>		55363 RN102964194 INACTIVE 8/8/2000 TRANSFERRED IHWCA COUNTRY CLUB CLEANERS 2901 VALLEY VIEW LN STE 114 FARMERS BRANCH DALLAS 75234 2901 VALLEY VIEW LANE		<b>Phase Status Dt:</b> <b>Soil Coc Class:</b> <b>Soil Remediation:</b> <b>Gw Coc Class:</b> <b>Gw Remediation:</b>		
				11/22/2002		
<b><u>TCEQ Open Data - IHWCA Points</u></b>						
<b>IHWCA ID:</b> <b>RN:</b> <b>X:</b> <b>Y:</b> <b>Horz Acc:</b> <b>Horz Ref:</b> <b>Horz Desc:</b> <b>REM Program:</b> <b>Site Name:</b> <b>Phys Addr:</b> <b>Addr Desc:</b> <b>City:</b> <b>County:</b> <b>Zip Code:</b> <b>Lat Dd:</b> <b>Long Dd:</b>		55363 RN102964194 -96.88081832699999 32.924914039999976 -9999 STRUC_CEN Industrial and Hazardous Waste Corrective Action (IHWCA) COUNTRY CLUB CLEANERS 2901 VALLEY VIEW LN STE 114 2901 VALLEY VIEW LANE FARMERS BRANCH DALLAS 75234 32.92491404 -96.88081833		<b>Horz Date:</b> <b>Horz Org:</b> <b>Horz Datum:</b> <b>Horz Meth:</b> <b>Region:</b>		
				19010101 TCEQ NAD83 ADDMAT_NUM REGION 04 - DFW METROPLEX		

Map Key	Number of Records	Direction	Distance (mi/ft)	Elev/Diff (ft)	Site	DB
<a href="#">7</a>	5 of 8	E	0.15 / 771.19	505.84 / 4	COUNTRY CLUB CLEANERS VALLEY VIEW 2901 VALLEY VIEW LN STE 114 2901 Valley View Ln, Ste 114, Farmers Branch, TX FARMERS BRANCH TX 75234	HIST RCRA NONRCRA
<div> <div> EPA ID: TXD054256102  SWR No: 55363  Mun Waste Perm No:  Facility Status: CLOSED  Gen Type:  Gen Cate: SQG  Latitude: 32.925  Longitude: -96.881  Site County: DALLAS  Country: UNITED STATES  Land Type: PRIVATE  Indus Waste Perm No:  Regulated Entity No: RN102964194  Coord County Centroid :  Regis S Status Change D: Jan 31, 2018  Hazardous Waste Perm Status:  Tceq Haz Waste Perm Nu:  Tceq Region No: 4  Reverse Distributor Begin Date:  Reverse Distributor End Date:  Healthcare Opt in Date:  Healthcare Withdraw Date:  Regis Last Amendment Da: Jan 31, 2018  Reverse Distributor of Hazardo: false  Monthly Waste Receipt Sum: false  Transports Waste For Hire: false  Self Transports Waste: false  Annual Waste Summary: false  Report Through Steers: false  Registration Initial Notificat: Aug 19, 1985  Original Source: Closed Regulated RCRA Generator Facilities  Note: Documents related to facilities in Texas can be searched on TCEQ Records Online Central File Room (CFR): <a href="https://records.tceq.texas.gov/cs/idcplg?IdcService=TCEQ_SEARCH">https://records.tceq.texas.gov/cs/idcplg?IdcService=TCEQ_SEARCH</a>  Basic information, including RN numbers, for facilities in TX can be searched on the TCEQ Central Registry: <a href="https://www15.tceq.texas.gov/crpub/">https://www15.tceq.texas.gov/crpub/</a>  Information about how to use these resources can be found here: <a href="https://www.tceq.texas.gov/assets/public/agency/How-to-Use-Central-File-Room-Online.pdf">https://www.tceq.texas.gov/assets/public/agency/How-to-Use-Central-File-Room-Online.pdf</a> </div> <div> Primary Naics Code: 812320  Receiver: FALSE  Receiver Fac Cat:  Generator: TRUE  Healthcare Fac: FALSE  Transfer Fac: FALSE  Recycler Fac: FALSE  Transporter: FALSE  Transports Class 1:  Transports Class H: </div> </div>						

<a href="#">7</a>	6 of 8	E	0.15 / 771.19	505.84 / 4	COUNTRY CLUB CLEANERS 2901 VALLEY VIEW LN STE 114 2901 VALLEY VIEW LANE FARMERS BRANCH TX 75234	APAR
<div> <div> RN No: RN102964194  County: DALLAS  Report Source:  Note: DRY CLEANERS Affected Property Assessment Reports Locations  Documents related to facilities in Texas can be searched on TCEQ Records Online Central File Room (CFR): <a href="https://records.tceq.texas.gov/cs/idcplg?IdcService=TCEQ_SEARCH">https://records.tceq.texas.gov/cs/idcplg?IdcService=TCEQ_SEARCH</a>  Basic information, including RN numbers, for facilities in TX can be searched on the TCEQ Central Registry: <a href="https://www15.tceq.texas.gov/crpub/">https://www15.tceq.texas.gov/crpub/</a>  Information about how to use these resources can be found here: <a href="https://www.tceq.texas.gov/assets/public/agency/How-to-Use-Central-File-Room-Online.pdf">https://www.tceq.texas.gov/assets/public/agency/How-to-Use-Central-File-Room-Online.pdf</a> </div> <div> Degrees Lat:  Degrees Long: </div> </div>						

#### DRY Cleaners Affected Property Assessment Reports Locations

Site No:	42	Comm ID:	2301616
Corr Action Status:	MONITORING	Comm Type:	APAR - 10325
Program:	DCRP	Comm Rec Dt:	8/30/2007
Program Site Name:	COUNTRY CLUB CLEANERS		

Map Key	Number of Records	Direction	Distance (mi/ft)	Elev/Diff (ft)	Site	DB
<a href="#">7</a>	7 of 8	E	0.15 / 771.19	505.84 / 4	COUNTRY CLUB CLEANERS 2901 VALLEY VIEW LN STE 114 FARMERS BRANCH TX 75234	DRYCLEANERS
RN:	RN102964194					
Note:	Documents related to facilities in Texas can be searched on TCEQ Records Online Central File Room (CFR): <a href="https://records.tceq.texas.gov/cs/idcplg?IdcService=TCEQ_SEARCH">https://records.tceq.texas.gov/cs/idcplg?IdcService=TCEQ_SEARCH</a> Basic information, including RN numbers, for facilities in TX can be searched on the TCEQ Central Registry: <a href="https://www15.tceq.texas.gov/crpub/">https://www15.tceq.texas.gov/crpub/</a> Information about how to use these resources can be found here: <a href="https://www.tceq.texas.gov/assets/public/agency/How-to-Use-Central-File-Room-Online.pdf">https://www.tceq.texas.gov/assets/public/agency/How-to-Use-Central-File-Room-Online.pdf</a>					
TCEQ GIS Data - Dry Cleaner Remediation Program (DCRP)						
DCRP ID:	DC0042			Horz Meth:	DOQ	
DCRP No:				Horz Acc:	5	
Site Name:	COUNTRY CLUB CLEANERS			Horz Ref:	STRUC_CEN	
Phys Addr:	2901 VALLEY VIEW LN STE 114			Horz Date:	20090325	
City:	FARMERS BRANCH			Horz Org:	TCEQ	
County:	DALLAS			Horz Datum:	NAD83	
Zip Code:	75234			Horz Desc:		
Lat Dd:	32.92491404			Region:	REGION 04 - DFW METROPLEX	
Long Dd:	-96.88081833					
Rem Prog:	Dry Cleaner Remediation Program (DCRP)					
Addr Desc:	2901 VALLEY VIEW LANE					
X:	-96.88081832699999					
Y:	32.924914039999976					
<a href="#">7</a>	8 of 8	E	0.15 / 771.19	505.84 / 4	COUNTRY CLUB CLEANERS 2901 VALLEY VIEW LN STE 114 FARMERS BRANCH TX 75234 4928 TX	UIC
RN No:	RN102964194			Program:	UNDERGROUND INJECTION CONTROL	
ID:	5X2600895			Regulated Entity Nm:	COUNTRY CLUB CLEANERS	
Type:	PERMIT			County:	DALLAS	
Status:	ACTIVE					
RN No URL:	<a href="https://www15.tceq.texas.gov/crpub/index.cfm?fuseaction=regent.showSingleRN&amp;re_id=207579632002351">https://www15.tceq.texas.gov/crpub/index.cfm?fuseaction=regent.showSingleRN&amp;re_id=207579632002351</a>					
ID URL:	<a href="https://www15.tceq.texas.gov/crpub/index.cfm?fuseaction=iwr.viewAddnDetail&amp;addn_id=836287482022117&amp;return=addnid&amp;re_id=207579632002351">https://www15.tceq.texas.gov/crpub/index.cfm?fuseaction=iwr.viewAddnDetail&amp;addn_id=836287482022117&amp;return=addnid&amp;re_id=207579632002351</a>					
Note:	Documents related to facilities in Texas can be searched on TCEQ Records Online Central File Room (CFR): <a href="https://records.tceq.texas.gov/cs/idcplg?IdcService=TCEQ_SEARCH">https://records.tceq.texas.gov/cs/idcplg?IdcService=TCEQ_SEARCH</a> Basic information, including RN numbers, for facilities in TX can be searched on the TCEQ Central Registry: <a href="https://www15.tceq.texas.gov/crpub/">https://www15.tceq.texas.gov/crpub/</a> Information about how to use these resources can be found here: <a href="https://www.tceq.texas.gov/assets/public/agency/How-to-Use-Central-File-Room-Online.pdf">https://www.tceq.texas.gov/assets/public/agency/How-to-Use-Central-File-Room-Online.pdf</a>					
<a href="#">8</a>	1 of 3	E	0.16 / 831.85	505.88 / 4	MOBIL SS 12FED 2904 VALLEY VIEW LN FARMERS BRANCH TX 75234	LPST
LPST ID:	99687			Nearest City:	FARMERS BRANCH	
PST ID:				Site Name (Map):	MOBIL SS 12FED	
Facility ID:	17539			Phys Addr (Map):	2904 VALLEY VIEW LN	
Site Name:	MOBIL SS 12FED			City (Map):	FARMERS BRANCH	
Site Address:	2904 VALLEY VIEW LN			County (Map):	DALLAS	
City Name:	FARMERS BRANCH			ZIP Code (Map):	75234	
ZIP Code:	75234			Lat DD (Map):	32.92421	
County Name:	DALLAS			Long DD (Map):	-96.88104	
Addr Desc (Map):	VALLEY VIEW LN JOSEY LN					
Source:	TCEQ LPST Report; TCEQ Map Data					
Note:	Documents related to facilities in Texas can be searched on TCEQ Records Online Central File Room (CFR): <a href="https://records.tceq.texas.gov/cs/idcplg?IdcService=TCEQ_SEARCH">https://records.tceq.texas.gov/cs/idcplg?IdcService=TCEQ_SEARCH</a>					

Map Key	Number of Records	Direction	Distance (mi/ft)	Elev/Diff (ft)	Site	DB
---------	-------------------	-----------	------------------	----------------	------	----

Basic information, including RN numbers, for facilities in TX can be searched on the TCEQ Central Registry: <https://www15.tceq.texas.gov/crpub/>

Information about how to use these resources can be found here: <https://www.tceq.texas.gov/assets/public/agency/How-to-Use-Central-File-Room-Online.pdf>

ERIS does not have a document collection for this particular record; readers are referred to the TCEQ Records Services: <https://www.tceq.texas.gov/agency/data/records-services/reqinfo.html>

**Historical Documents:**

**TCEQ LPST Report**

<b>Ref No:</b>	RN101569333	<b>Reported Date:</b>	07/15/1991
<b>Closure Date:</b>	02/28/1999	<b>Entered Date:</b>	08/01/1991
<b>Discovered Date:</b>	07/12/1991	<b>TCEQ Region:</b>	REGION 04 - DFW METROPLEX
<b>Rem Program:</b>	LPST	<b>Project Manager:</b>	KKC
<b>Program:</b>	1 - RPR		
<b>Corrective Action Status:</b>	6A - FINAL CONCURRENCE ISSUED		
<b>Priority Status:</b>	4.1 - GW IMPACTED NO APPARENT THREATS OR IMPACTS TO RECEPTORS		

**TCEQ Map Data**

<b>Region:</b>	REGION 04 - DFW METROPLEX	<b>Horz Meth:</b>	UNKNOWN
<b>X:</b>	-96.88103999999998	<b>Horz Acc:</b>	-9999
<b>Y:</b>	32.924210000000016	<b>Horz Org:</b>	TCEQ
<b>Horz Ref:</b>	OTHER	<b>Horz Datum:</b>	NAD83
<b>Horz Date:</b>	19910801	<b>Horz Desc:</b>	

<u>8</u>	2 of 3	E	0.16 / 831.85	505.88 / 4	FIVE STARS CONVENIENCE STORES 2904 VALLEY VIEW LN FARMERS BRANCH TX 75234	UST
----------	--------	---	---------------	------------	---	-----

**Facility ID:** 78875

**PST ID No:** 17539

**UST Fin Assu Req (Web):** Yes

**Facility Status (Web):** ACTIVE

**No of Active USTs (Web):** 4

**No of Active ASTs (Web):** 0

**Fac Exempt Status (Web):** No

**Facility Type (Web):** RETAIL

**Fac Begin Date (Web):** 09/01/1989

**Historical Documents:** ERIS does not have a document collection for this particular record; readers are referred to the TCEQ Records Services: <https://www.tceq.texas.gov/agency/data/records-services/reqinfo.html>

**Note:** Documents related to facilities in Texas can be searched on TCEQ Records Online Central File Room (CFR): [https://records.tceq.texas.gov/cs/idcplg?IdcService=TCEQ\\_SEARCH](https://records.tceq.texas.gov/cs/idcplg?IdcService=TCEQ_SEARCH)

Basic information, including RN numbers, for facilities in TX can be searched on the TCEQ Central Registry: <https://www15.tceq.texas.gov/crpub/>

Information about how to use these resources can be found here: <https://www.tceq.texas.gov/assets/public/agency/How-to-Use-Central-File-Room-Online.pdf>

**Data Source:** Raw Data - UST Extract (Web); Petroleum Storage Tank (as of 18 March, 2020) (Map)

**Application Information (as of August 7, 2024)**

<b>Applicatn Rec Dt:</b>	05/20/2024	<b>Signature Title:</b>	
<b>Signature Dt:</b>		<b>Signature Role:</b>	
<b>Signature Company:</b>		<b>Signature First Nm:</b>	
<b>Enforcement Action:</b>	No	<b>Signature Mid Nm:</b>	
<b>Enforce Action Dt:</b>		<b>Signature Last Nm:</b>	

**Contact Information (as of August 7, 2024)**

<b>Fac Cnt First Nm:</b>	AZAD	<b>Fac Cnt M Addr Dlv:</b>	
<b>Fac Cnt Middle Nm:</b>		<b>Fac Cnt M Addr Int D:</b>	
<b>Fac Cnt Last Nm:</b>	AKBAR	<b>Fac Cont M City:</b>	
<b>Fac Cnt Title:</b>	PRESIDENT	<b>Fac Cont M State:</b>	
<b>Fac Cnt Org Nm:</b>	FIVE STARS CONVENIENCE STORES	<b>Fac Cont M Zip:</b>	

Map Key	Number of Records	Direction	Distance (mi/ft)	Elev/Diff (ft)	Site	DB
Fac Cnt Phone No Cd:	469				Fac Cont M Zip Ext:	
Fac Cnt Phone No:	8799518				Fac Cont Fax No Cd:	
Fac Cnt Phn No Ext:	0				Fac Cont Fax No:	
Fac Cnt Email:					Fac Cont Fax No Ext:	
Addr Deliverable:						

**Owner Details (as of August 7, 2024)**

Princ ID:	316306202004301	Mail Addr (Deliv):	
Additional ID:	621320782002063	Mail Addr (Int Del):	
Owner CN:	CN602730293	Mai City:	
Comp/Own Last Nm:	FIVE STARS CONVENIENCE STORES INC	Mail State:	
Owner First Nm:		Mail Zip:	
Middle Nm:		Mail Zip Ext:	
Owner Eff Begin Dt:	03/01/2014	Addr For Pst Cd:	
Owner Type Cd:	CO	Addr Country Cd:	
Owner Type:	Corporation/Company	Phone No Ctry Cd:	
State Tax ID:	14216097577	Phone Area Cd:	
Cnt Orgn Nm:		Phone No:	
Cnt Role:		Phone Ext:	
Cnt First Nm:		Fax No Country Cd:	
Cnt Middle Nm:		Fax Area Cd:	
Cnt Last Nm:		Fax No:	
Cnt Title:		Fax Ext:	
Email:			

**Operator Details (as of August 7, 2024)**

Princ ID:	645603072014122	Cnt First Nm:	
Additional ID:	621320782002063	Cnt Middle Nm:	
Operator CN:	CN604566919	Cnt Role:	
Comp/Opr Last Nm:	BHARWANI ENTERPRISES INC	Cnt Organization Nm:	
Operator First Nm:		Mail Addr (Delivery):	
Operator Middle Nm:		Addr Int (Delivery):	
Oper Efft Begin Dt:	03/01/2014	Mailing City:	
Operator Type Cd:	CO	Mailing State:	
Operator Type Desc:	Corporation/Company	Mailing Zip:	
Cnt Last Nm:		Mailing Zip Ext:	
Cnt Title:		Addr Foreign Pst Cd:	
Phone No Country:		Address Country Cd:	
Phone Area Cd:		Fax No Country:	
Phone No:		Fax Area Cd:	
Phone Ext:		Fax No:	
Email:		Fax Ext:	

**Self-Certification Details (as of August 7, 2024)**

Fac ID:	78875
Self Cert ID:	120535
Signature Dt:	05/21/2011
Signature Nm:	AZAD AKBAR
Signature Title:	PRESIDENT
Signature Type Role:	OWNER
Filing Status:	RENEWAL
Registration Self-Certification:	YES
Fac Fees Self-Certification:	YES
Fin Assurance Self-Cert:	YES
Tech Standards Self-Cert:	YES
Delivery Certificate Expire:	05/31/2012
Reporting Method Cd:	
Reporting Method Desc:	
Tank Corr Protect Compl:	
Piping Corr Protect Compl:	
Comp Release Detect Compl:	
Piping Release Detect Compl:	



Map Key	Number of Records	Direction	Distance (mi/ft)	Elev/Diff (ft)	Site	DB
<b>Spill Prev &amp; Overfill Compl:</b>						
Fac ID:		78875				
Self Cert ID:		389125				
Signature Dt:		05/21/2023				
Signature Nm:		AZAD AKBAR				
Signature Title:		PRESIDENT				
Signature Type Role:		OWNER				
Filing Status:		RENEWAL				
Registration Self-Certification:		YES				
Fac Fees Self-Certification:		YES				
Fin Assurance Self-Cert:		YES				
Tech Standards Self-Cert:		YES				
Delivery Certificate Expire:		05/31/2024				
Reporting Method Cd:		P				
Reporting Method Desc:		Papers				
Tank Corr Protect Compl:		YES				
Piping Corr Protect Compl:		YES				
Comp Release Detect Compl:		YES				
Piping Release Detect Compl:		YES				
Spill Prev & Overfill Compl:		YES				
Fac ID:		78875				
Self Cert ID:		302474				
Signature Dt:		04/11/2018				
Signature Nm:		AZAD kbR				
Signature Title:		OWNER				
Signature Type Role:		OWNER				
Filing Status:		RENEWAL				
Registration Self-Certification:		YES				
Fac Fees Self-Certification:		YES				
Fin Assurance Self-Cert:		YES				
Tech Standards Self-Cert:		YES				
Delivery Certificate Expire:		05/31/2019				
Reporting Method Cd:		P				
Reporting Method Desc:		Papers				
Tank Corr Protect Compl:		YES				
Piping Corr Protect Compl:		YES				
Comp Release Detect Compl:		YES				
Piping Release Detect Compl:		YES				
Spill Prev & Overfill Compl:		YES				
Fac ID:		78875				
Self Cert ID:		287101				
Signature Dt:		05/24/2017				
Signature Nm:		AZAD AKBAR				
Signature Title:		PRESIDENT				
Signature Type Role:		OWNER				
Filing Status:		RENEWAL				
Registration Self-Certification:		YES				
Fac Fees Self-Certification:		YES				
Fin Assurance Self-Cert:		YES				
Tech Standards Self-Cert:		YES				
Delivery Certificate Expire:		05/31/2018				
Reporting Method Cd:		P				
Reporting Method Desc:		Papers				
Tank Corr Protect Compl:		YES				
Piping Corr Protect Compl:		YES				
Comp Release Detect Compl:		YES				
Piping Release Detect Compl:		YES				
Spill Prev & Overfill Compl:		YES				
Fac ID:		78875				
Self Cert ID:		219950				
Signature Dt:		03/22/2013				
Signature Nm:		AKBAR AZAD				
Signature Title:		PRESIDENT				
Signature Type Role:		OWNER				
Filing Status:		RENEWAL				

Map Key	Number of Records	Direction	Distance (mi/ft)	Elev/Diff (ft)	Site	DB
Registration Self-Certification:		YES				
Fac Fees Self-Certification:		YES				
Fin Assurance Self-Cert:		YES				
Tech Standards Self-Cert:		YES				
Delivery Certificate Expire:		05/31/2014				
Reporting Method Cd:		P				
Reporting Method Desc:		Papers				
Tank Corr Protect Compl:		YES				
Piping Corr Protect Compl:		YES				
Comp Release Detect Compl:		NO				
Piping Release Detect Compl:		YES				
Spill Prev & Overfill Compl:		NO				
Fac ID:		78875				
Self Cert ID:		354544				
Signature Dt:		05/17/2021				
Signature Nm:		AZAD AKBAR				
Signature Title:		PRES				
Signature Type Role:		OWNER				
Filing Status:		RENEWAL				
Registration Self-Certification:		YES				
Fac Fees Self-Certification:		YES				
Fin Assurance Self-Cert:		YES				
Tech Standards Self-Cert:		YES				
Delivery Certificate Expire:		05/31/2022				
Reporting Method Cd:		P				
Reporting Method Desc:		Papers				
Tank Corr Protect Compl:		YES				
Piping Corr Protect Compl:		YES				
Comp Release Detect Compl:		YES				
Piping Release Detect Compl:		YES				
Spill Prev & Overfill Compl:		YES				
Fac ID:		78875				
Self Cert ID:		120774				
Signature Dt:		04/21/2012				
Signature Nm:		AKBAR AZAD				
Signature Title:		PRES				
Signature Type Role:		OWNER				
Filing Status:		RENEWAL				
Registration Self-Certification:		YES				
Fac Fees Self-Certification:		YES				
Fin Assurance Self-Cert:		YES				
Tech Standards Self-Cert:		YES				
Delivery Certificate Expire:		05/31/2013				
Reporting Method Cd:						
Reporting Method Desc:						
Tank Corr Protect Compl:						
Piping Corr Protect Compl:						
Comp Release Detect Compl:						
Piping Release Detect Compl:						
Spill Prev & Overfill Compl:						
Fac ID:		78875				
Self Cert ID:		120527				
Signature Dt:		01/25/2004				
Signature Nm:		AKBAR AZAD				
Signature Title:		PRES				
Signature Type Role:		LEGAL AUTH REP OPERATOR				
Filing Status:		INITIAL				
Registration Self-Certification:		YES				
Fac Fees Self-Certification:		YES				
Fin Assurance Self-Cert:		YES				
Tech Standards Self-Cert:		YES				
Delivery Certificate Expire:		05/31/2004				
Reporting Method Cd:						
Reporting Method Desc:						
Tank Corr Protect Compl:						
Piping Corr Protect Compl:						

Map Key	Number of Records	Direction	Distance (mi/ft)	Elev/Diff (ft)	Site	DB
<b>Comp Release Detect Compl:</b> <b>Piping Release Detect Compl:</b> <b>Spill Prev &amp; Overfill Compl:</b>						
<b>Fac ID:</b>	78875					
<b>Self Cert ID:</b>	120523					
<b>Signature Dt:</b>	06/01/2001					
<b>Signature Nm:</b>	SUNG JU CHOI					
<b>Signature Title:</b>	OWNER					
<b>Signature Type Role:</b>	OWNER					
<b>Filing Status:</b>	INITIAL					
<b>Registration Self-Certification:</b>	YES					
<b>Fac Fees Self-Certification:</b>	YES					
<b>Fin Assurance Self-Cert:</b>	YES					
<b>Tech Standards Self-Cert:</b>	YES					
<b>Delivery Certificate Expire:</b>	06/30/2002					
<b>Reporting Method Cd:</b>						
<b>Reporting Method Desc:</b>						
<b>Tank Corr Protect Compl:</b>						
<b>Piping Corr Protect Compl:</b>						
<b>Comp Release Detect Compl:</b>						
<b>Piping Release Detect Compl:</b>						
<b>Spill Prev &amp; Overfill Compl:</b>						
<b>Fac ID:</b>	78875					
<b>Self Cert ID:</b>	406179					
<b>Signature Dt:</b>	05/17/2024					
<b>Signature Nm:</b>	AZAD AKBAR					
<b>Signature Title:</b>	PRESIDENT					
<b>Signature Type Role:</b>	OWNER					
<b>Filing Status:</b>	RENEWAL					
<b>Registration Self-Certification:</b>	YES					
<b>Fac Fees Self-Certification:</b>	YES					
<b>Fin Assurance Self-Cert:</b>	YES					
<b>Tech Standards Self-Cert:</b>	YES					
<b>Delivery Certificate Expire:</b>	05/31/2025					
<b>Reporting Method Cd:</b>	P					
<b>Reporting Method Desc:</b>	Papers					
<b>Tank Corr Protect Compl:</b>	YES					
<b>Piping Corr Protect Compl:</b>	YES					
<b>Comp Release Detect Compl:</b>	YES					
<b>Piping Release Detect Compl:</b>	YES					
<b>Spill Prev &amp; Overfill Compl:</b>	YES					
<b>Fac ID:</b>	78875					
<b>Self Cert ID:</b>	319981					
<b>Signature Dt:</b>	04/29/2019					
<b>Signature Nm:</b>	AZAD AKBAR					
<b>Signature Title:</b>	PRESIDENT					
<b>Signature Type Role:</b>	OWNER					
<b>Filing Status:</b>	RENEWAL					
<b>Registration Self-Certification:</b>	YES					
<b>Fac Fees Self-Certification:</b>	YES					
<b>Fin Assurance Self-Cert:</b>	YES					
<b>Tech Standards Self-Cert:</b>	YES					
<b>Delivery Certificate Expire:</b>	05/31/2020					
<b>Reporting Method Cd:</b>	P					
<b>Reporting Method Desc:</b>	Papers					
<b>Tank Corr Protect Compl:</b>	YES					
<b>Piping Corr Protect Compl:</b>	YES					
<b>Comp Release Detect Compl:</b>	YES					
<b>Piping Release Detect Compl:</b>	YES					
<b>Spill Prev &amp; Overfill Compl:</b>	YES					
<b>Fac ID:</b>	78875					
<b>Self Cert ID:</b>	120536					
<b>Signature Dt:</b>	05/22/2011					
<b>Signature Nm:</b>	AZAD AKBAR					
<b>Signature Title:</b>	PRESIDENT					

Map Key	Number of Records	Direction	Distance (mi/ft)	Elev/Diff (ft)	Site	DB
Signature Type Role:		OWNER				
Filing Status:		AMENDMENT				
Registration Self-Certification:		YES				
Fac Fees Self-Certification:		YES				
Fin Assurance Self-Cert:		YES				
Tech Standards Self-Cert:		YES				
Delivery Certificate Expire:		05/31/2012				
Reporting Method Cd:						
Reporting Method Desc:						
Tank Corr Protect Compl:						
Piping Corr Protect Compl:						
Comp Release Detect Compl:						
Piping Release Detect Compl:						
Spill Prev & Overfill Compl:						
Fac ID:		78875				
Self Cert ID:		120533				
Signature Dt:		03/23/2009				
Signature Nm:		AKBER AZAD				
Signature Title:		OWNER				
Signature Type Role:		OWNER				
Filing Status:		RENEWAL				
Registration Self-Certification:		YES				
Fac Fees Self-Certification:		YES				
Fin Assurance Self-Cert:		YES				
Tech Standards Self-Cert:		YES				
Delivery Certificate Expire:		05/31/2010				
Reporting Method Cd:						
Reporting Method Desc:						
Tank Corr Protect Compl:						
Piping Corr Protect Compl:						
Comp Release Detect Compl:						
Piping Release Detect Compl:						
Spill Prev & Overfill Compl:						
Fac ID:		78875				
Self Cert ID:		120531				
Signature Dt:		04/26/2007				
Signature Nm:		AKBAR AZAD				
Signature Title:		PRES				
Signature Type Role:		OWNER				
Filing Status:		RENEWAL				
Registration Self-Certification:		YES				
Fac Fees Self-Certification:		YES				
Fin Assurance Self-Cert:		YES				
Tech Standards Self-Cert:		YES				
Delivery Certificate Expire:		05/31/2008				
Reporting Method Cd:						
Reporting Method Desc:						
Tank Corr Protect Compl:						
Piping Corr Protect Compl:						
Comp Release Detect Compl:						
Piping Release Detect Compl:						
Spill Prev & Overfill Compl:						
Fac ID:		78875				
Self Cert ID:		120529				
Signature Dt:		04/05/2005				
Signature Nm:		AKBAR AZAD				
Signature Title:		PRES				
Signature Type Role:		LEGAL AUTH REP OPERATOR				
Filing Status:		RENEWAL				
Registration Self-Certification:		YES				
Fac Fees Self-Certification:		YES				
Fin Assurance Self-Cert:		YES				
Tech Standards Self-Cert:		YES				
Delivery Certificate Expire:		05/31/2006				
Reporting Method Cd:						
Reporting Method Desc:						

Map Key	Number of Records	Direction	Distance (mi/ft)	Elev/Diff (ft)	Site	DB
<b>Tank Corr Protect Compl:</b> <b>Piping Corr Protect Compl:</b> <b>Comp Release Detect Compl:</b> <b>Piping Release Detect Compl:</b> <b>Spill Prev &amp; Overfill Compl:</b>						
<b>Fac ID:</b>	78875					
<b>Self Cert ID:</b>	337032					
<b>Signature Dt:</b>	05/01/2020					
<b>Signature Nm:</b>	AZAD AKBAR					
<b>Signature Title:</b>	PRES					
<b>Signature Type Role:</b>	OWNER					
<b>Filing Status:</b>	RENEWAL					
<b>Registration Self-Certification:</b>	YES					
<b>Fac Fees Self-Certification:</b>	YES					
<b>Fin Assurance Self-Cert:</b>	YES					
<b>Tech Standards Self-Cert:</b>	YES					
<b>Delivery Certificate Expire:</b>	05/31/2021					
<b>Reporting Method Cd:</b>	P					
<b>Reporting Method Desc:</b>	Papers					
<b>Tank Corr Protect Compl:</b>	YES					
<b>Piping Corr Protect Compl:</b>	YES					
<b>Comp Release Detect Compl:</b>	YES					
<b>Piping Release Detect Compl:</b>	YES					
<b>Spill Prev &amp; Overfill Compl:</b>	YES					
<b>Fac ID:</b>	78875					
<b>Self Cert ID:</b>	268605					
<b>Signature Dt:</b>	04/05/2016					
<b>Signature Nm:</b>	AZAD AKBAR					
<b>Signature Title:</b>	PRES					
<b>Signature Type Role:</b>	OWNER					
<b>Filing Status:</b>	RENEWAL					
<b>Registration Self-Certification:</b>	YES					
<b>Fac Fees Self-Certification:</b>	YES					
<b>Fin Assurance Self-Cert:</b>	YES					
<b>Tech Standards Self-Cert:</b>	YES					
<b>Delivery Certificate Expire:</b>	05/31/2017					
<b>Reporting Method Cd:</b>	P					
<b>Reporting Method Desc:</b>	Papers					
<b>Tank Corr Protect Compl:</b>	YES					
<b>Piping Corr Protect Compl:</b>	YES					
<b>Comp Release Detect Compl:</b>	YES					
<b>Piping Release Detect Compl:</b>	YES					
<b>Spill Prev &amp; Overfill Compl:</b>	YES					
<b>Fac ID:</b>	78875					
<b>Self Cert ID:</b>	120532					
<b>Signature Dt:</b>	05/01/2008					
<b>Signature Nm:</b>	AKBAR AZAD					
<b>Signature Title:</b>	PRES					
<b>Signature Type Role:</b>	OWNER					
<b>Filing Status:</b>	RENEWAL					
<b>Registration Self-Certification:</b>	YES					
<b>Fac Fees Self-Certification:</b>	YES					
<b>Fin Assurance Self-Cert:</b>	YES					
<b>Tech Standards Self-Cert:</b>	YES					
<b>Delivery Certificate Expire:</b>	05/31/2009					
<b>Reporting Method Cd:</b>						
<b>Reporting Method Desc:</b>						
<b>Tank Corr Protect Compl:</b>						
<b>Piping Corr Protect Compl:</b>						
<b>Comp Release Detect Compl:</b>						
<b>Piping Release Detect Compl:</b>						
<b>Spill Prev &amp; Overfill Compl:</b>						
<b>Fac ID:</b>	78875					
<b>Self Cert ID:</b>	120526					
<b>Signature Dt:</b>	04/26/2003					



Map Key	Number of Records	Direction	Distance (mi/ft)	Elev/Diff (ft)	Site	DB
Signature Nm:		SUNG JU CHOI				
Signature Title:		OWNER				
Signature Type Role:		OWNER				
Filing Status:		AMENDMENT				
Registration Self-Certification:		YES				
Fac Fees Self-Certification:		YES				
Fin Assurance Self-Cert:		YES				
Tech Standards Self-Cert:		YES				
Delivery Certificate Expire:		06/30/2004				
Reporting Method Cd:						
Reporting Method Desc:						
Tank Corr Protect Compl:						
Piping Corr Protect Compl:						
Comp Release Detect Compl:						
Piping Release Detect Compl:						
Spill Prev & Overfill Compl:						
Fac ID:		78875				
Self Cert ID:		253549				
Signature Dt:		05/21/2015				
Signature Nm:		AZAD AKBAR				
Signature Title:		PRESIDENT				
Signature Type Role:		OWNER				
Filing Status:		RENEWAL				
Registration Self-Certification:		YES				
Fac Fees Self-Certification:		YES				
Fin Assurance Self-Cert:		YES				
Tech Standards Self-Cert:		YES				
Delivery Certificate Expire:		05/31/2016				
Reporting Method Cd:		P				
Reporting Method Desc:		Papers				
Tank Corr Protect Compl:		YES				
Piping Corr Protect Compl:		YES				
Comp Release Detect Compl:		YES				
Piping Release Detect Compl:		YES				
Spill Prev & Overfill Compl:		YES				
Fac ID:		78875				
Self Cert ID:		235731				
Signature Dt:		04/01/2014				
Signature Nm:		AZAD AKBAR				
Signature Title:		PRES				
Signature Type Role:		OWNER				
Filing Status:		RENEWAL				
Registration Self-Certification:		YES				
Fac Fees Self-Certification:		YES				
Fin Assurance Self-Cert:		YES				
Tech Standards Self-Cert:		YES				
Delivery Certificate Expire:		05/31/2015				
Reporting Method Cd:		P				
Reporting Method Desc:		Papers				
Tank Corr Protect Compl:		YES				
Piping Corr Protect Compl:		YES				
Comp Release Detect Compl:		YES				
Piping Release Detect Compl:		YES				
Spill Prev & Overfill Compl:		YES				
Fac ID:		78875				
Self Cert ID:		120530				
Signature Dt:		04/01/2006				
Signature Nm:		AKBAR AZAD				
Signature Title:		PRES				
Signature Type Role:		OWNER				
Filing Status:		RENEWAL				
Registration Self-Certification:		YES				
Fac Fees Self-Certification:		YES				
Fin Assurance Self-Cert:		YES				
Tech Standards Self-Cert:		YES				
Delivery Certificate Expire:		05/31/2007				

Map Key	Number of Records	Direction	Distance (mi/ft)	Elev/Diff (ft)	Site	DB
<b>Reporting Method Cd:</b> <b>Reporting Method Desc:</b> <b>Tank Corr Protect Compl:</b> <b>Piping Corr Protect Compl:</b> <b>Comp Release Detect Compl:</b> <b>Piping Release Detect Compl:</b> <b>Spill Prev &amp; Overfill Compl:</b>						
<b>Fac ID:</b> 78875 <b>Self Cert ID:</b> 120528 <b>Signature Dt:</b> 01/26/2004 <b>Signature Nm:</b> AKBAR AZAD <b>Signature Title:</b> PRES <b>Signature Type Role:</b> LEGAL AUTH REP OPERATOR <b>Filing Status:</b> RENEWAL <b>Registration Self-Certification:</b> YES <b>Fac Fees Self-Certification:</b> YES <b>Fin Assurance Self-Cert:</b> YES <b>Tech Standards Self-Cert:</b> YES <b>Delivery Certificate Expire:</b> 05/31/2005 <b>Reporting Method Cd:</b> <b>Reporting Method Desc:</b> <b>Tank Corr Protect Compl:</b> <b>Piping Corr Protect Compl:</b> <b>Comp Release Detect Compl:</b> <b>Piping Release Detect Compl:</b> <b>Spill Prev &amp; Overfill Compl:</b>						
<b>Fac ID:</b> 78875 <b>Self Cert ID:</b> 378290 <b>Signature Dt:</b> 10/02/2022 <b>Signature Nm:</b> AZAD AKBAR <b>Signature Title:</b> PRESIDENT <b>Signature Type Role:</b> OWNER <b>Filing Status:</b> RENEWAL <b>Registration Self-Certification:</b> YES <b>Fac Fees Self-Certification:</b> YES <b>Fin Assurance Self-Cert:</b> YES <b>Tech Standards Self-Cert:</b> YES <b>Delivery Certificate Expire:</b> 05/31/2023 <b>Reporting Method Cd:</b> P <b>Reporting Method Desc:</b> Papers <b>Tank Corr Protect Compl:</b> YES <b>Piping Corr Protect Compl:</b> YES <b>Comp Release Detect Compl:</b> YES <b>Piping Release Detect Compl:</b> YES <b>Spill Prev &amp; Overfill Compl:</b> YES						
<b>Fac ID:</b> 78875 <b>Self Cert ID:</b> 120534 <b>Signature Dt:</b> 04/20/2010 <b>Signature Nm:</b> AKBAR AZAD <b>Signature Title:</b> PRES <b>Signature Type Role:</b> OWNER <b>Filing Status:</b> RENEWAL <b>Registration Self-Certification:</b> YES <b>Fac Fees Self-Certification:</b> YES <b>Fin Assurance Self-Cert:</b> YES <b>Tech Standards Self-Cert:</b> YES <b>Delivery Certificate Expire:</b> 05/31/2011 <b>Reporting Method Cd:</b> <b>Reporting Method Desc:</b> <b>Tank Corr Protect Compl:</b> <b>Piping Corr Protect Compl:</b> <b>Comp Release Detect Compl:</b> <b>Piping Release Detect Compl:</b> <b>Spill Prev &amp; Overfill Compl:</b>						
<b>Fac ID:</b> 78875						

Map Key	Number of Records	Direction	Distance (mi/ft)	Elev/Diff (ft)	Site	DB
---------	-------------------	-----------	------------------	----------------	------	----

Self Cert ID: 120525  
 Signature Dt: 04/25/2003  
 Signature Nm: SUNG JU CHOI  
 Signature Title: OWNER  
 Signature Type Role: OWNER  
 Filing Status: RENEWAL  
 Registration Self-Certification: YES  
 Fac Fees Self-Certification: YES  
 Fin Assurance Self-Cert: YES  
 Tech Standards Self-Cert: YES  
 Delivery Certificate Expire: 06/30/2004  
 Reporting Method Cd:  
 Reporting Method Desc:  
 Tank Corr Protect Compl:  
 Piping Corr Protect Compl:  
 Comp Release Detect Compl:  
 Piping Release Detect Compl:  
 Spill Prev & Overfill Compl:

Fac ID: 78875  
 Self Cert ID: 120524  
 Signature Dt: 04/15/2002  
 Signature Nm: SUNG JU CHOI  
 Signature Title:  
 Signature Type Role: OWNER  
 Filing Status: RENEWAL  
 Registration Self-Certification: YES  
 Fac Fees Self-Certification: YES  
 Fin Assurance Self-Cert: YES  
 Tech Standards Self-Cert: YES  
 Delivery Certificate Expire: 06/30/2003  
 Reporting Method Cd:  
 Reporting Method Desc:  
 Tank Corr Protect Compl:  
 Piping Corr Protect Compl:  
 Comp Release Detect Compl:  
 Piping Release Detect Compl:  
 Spill Prev & Overfill Compl:

**Tank Information (as of August 7, 2024)**

UST ID:	44714	Status Begin Dt:	06/01/1983
Fac ID:	78875	Empty:	NO
Tank ID:	2	Regulatory Status:	FULLY REGULATED
No of Compartments:	1	Internal Protection:	07/01/1983
Installation Dt:	06/01/1983	Design Single Wall:	YES
Registration Dt:	05/08/1986	Design Double Wall:	NO
Capacity (gal):	6085	Pip Dsgn Sngl Wll:	YES
Status:	IN USE	Pip Dsgn Dble Wll:	NO

**Tank Material (as of August 7, 2024)**

Steel: NO  
 FRP (Fibergla Reinfor Plastic): YES  
 Composite (Steel w/Ext FRP): NO  
 Concrete: NO  
 Steel w/External Jacket: NO  
 Steel w/External Polyurethane: NO

**Tank External Containment (as of August 7, 2024)**

Tnk Ext Contain Nonmetallic: NO  
 Tnk Ext Contain Synthetic: NO  
 Tank:  
 Tnk Ext Contain Rigid Trench: NO

Map Key	Number of Records	Direction	Distance (mi/ft)	Elev/Diff (ft)	Site	DB
---------	-------------------	-----------	------------------	----------------	------	----

**Tank Corrosion Protection Method (as of August 7, 2024)**

External Dielectric: NO  
Cathodic Protection-Fact Inst: NO  
Cathodic Protection-Field Inst: NO  
Composite Tank: NO  
Coated Tank: NO  
FRP Tank or Piping: YES  
External Nonmetallic Jacket: NO  
Unnecessary per Corr Protect Specialist: NO

**UST Tank Compartment (as of August 7, 2024)**

UST Comprt ID:	115886	Substance Stored 1:	GASOLINE
Compartment ID:	A	Substance Stored 2:	
Capacity (gallons):	6085	Substance Stored 3:	
UST ID:	44714		

**Compartment Release Detection (as of August 7, 2024)**

Vapor Monitoring: NO  
Groundwater Monitoring: NO  
Monitoring of Barrier: NO  
Auto Tnk Gauge Test & Inv Ctrl: NO  
Interstitial Monitor w/ Sec: NO  
Weekly Manual Gauging: NO  
Monthly Tank Gauging: NO  
SIR & Inventory Control: YES

**Spill and Overfill Prevention (as of August 7, 2024)**

Tight Fill Fit Container/Bucket: YES  
Factory Spill Container/Bucket: YES  
Delivery Shut-Off Valve: NO  
Flow Restrictor Valve: YES  
Alarm(set@<=90%) w/3a or 3b): NO  
N/A-All Deliver to Tank<=25 gal: NO  
Comp Release Detect Compli: YES  
Piping Release Detect Compl: YES  
Spill/Overfill Prevent Compli: YES  
Comp Release Detect. Vary: NO  
Piping Release Detect Vary: NO  
Spill/Overfill Prevent. Variance: NO  
Stage 1 Vapor Recovery: TWO POINT SYSTEM  
Stage 1 Installation Dt: 07/01/1983

**Piping Release Detection (as of August 7, 2024)**

Vapor Monitoring: NO  
Groundwater Monitoring: NO  
Secondary Barrier Monitoring: NO  
Interstitial Monitoring: NO  
Monthly Piping Tightness Test: NO  
Annual Test/Electro Monitor: YES  
Triennial Tightness Test: NO  
Auto Line Leak Detector: YES  
SIR & Inventory Control: YES  
Exempt System Suction: NO

**Piping External Containment (as of August 7, 2024)**

Map Key	Number of Records	Direction	Distance (mi/ft)	Elev/Diff (ft)	Site	DB
---------	-------------------	-----------	------------------	----------------	------	----

Factory Nonmetal Jacket: NO  
 Synth Tnk Pit/Pipe-Tren Lnr: NO  
 Tank Vault/Rigid Trench Liner: NO  
 Piping Type Cd: P  
 Piping Type Desc: Pressurized

**Piping Material (as of August 7, 2024)**

Steel: NO  
 FRP (Fibergla Reinfor Plastic): YES  
 Concrete: NO  
 Steel w/External Jacket: NO  
 Nonmetallic Flexible Piping: NO

**Piping Connectors & Valves (as of August 7, 2024)**

Shear/Impact Valves: NO  
 Steel Swing-joints: NO  
 Flexible Connectors: NO

**Piping Corrosion Protection Method (as of August 7, 2024)**

External Dielectric: NO  
 Cathodic Protection-Fact Inst: NO  
 Cathodic Protection-Field Inst: NO  
 Frp Tank or Piping: YES  
 Nonmetallic Flexible Piping: NO  
 Open Area/2nd Containment: NO  
 Dual Protected: NO  
 Unec per Corr Protect Spc: NO  
 Tank Corr Protect Compliance: YES  
 Piping Corr Protect Compli: YES  
 Tank Corr Protect Variance: NO  
 Piping Corr Protect Variance: NO  
 Temp Out of Service Comp: NO  
 Technical Compliance: NO  
 Tank Tested: NO  
 Installation Signature Dt: 03/26/1990

**Tank Information (as of August 7, 2024)**

UST ID:	44715	Status Begin Dt:	11/01/1997
Fac ID:	78875	Empty:	YES
Tank ID:	4	Regulatory Status:	FULLY REGULATED
No of Compartments:	1	Internal Protection:	11/01/1990
Installation Dt:	11/01/1990	Design Single Wall:	YES
Registration Dt:	05/08/1986	Design Double Wall:	NO
Capacity (gal):	1000	Pip Dsgn Sngl Wll:	YES
Status:	TEMP OUT OF SERVICE	Pip Dsgn Dble Wll:	NO

**Tank Material (as of August 7, 2024)**

Steel: NO  
 FRP (Fibergla Reinfor Plastic): YES  
 Composite (Steel w/Ext FRP): NO  
 Concrete: NO  
 Steel w/External Jacket: NO  
 Steel w/External Polyurethane: NO

**Tank External Containment (as of August 7, 2024)**



Map Key	Number of Records	Direction	Distance (mi/ft)	Elev/Diff (ft)	Site	DB
Tnk Ext Contain Nonmetallic:		NO				
Tnk Ext Contain Synthetic		NO				
Tank:						
Tnk Ext Contain Rigid Trench:		NO				

**Tank Corrosion Protection Method (as of August 7, 2024)**

External Dielectric:	NO
Cathodic Protection-Fact Inst:	NO
Cathodic Protection-Field Inst:	NO
Composite Tank:	NO
Coated Tank:	NO
FRP Tank or Piping:	YES
External Nonmetallic Jacket:	NO
Unnecessary per Corr Protect Specialist:	NO

**UST Tank Compartment (as of August 7, 2024)**

UST Comprt ID:	115887	Substance Stored 1:	EMPTY
Compartment ID:	A	Substance Stored 2:	
Capacity (gallons):	1000	Substance Stored 3:	
UST ID:	44715		

**Compartment Release Detection (as of August 7, 2024)**

Vapor Monitoring:	NO
Groundwater Monitoring:	NO
Monitoring of Barrier:	NO
Auto Tnk Gauge Test & Inv Ctrl:	NO
Interstitial Monitor w/ Sec:	NO
Weekly Manual Gauging:	NO
Monthly Tank Gauging:	NO
SIR & Inventory Control:	YES

**Spill and Overfill Prevention (as of August 7, 2024)**

Tight Fill Fit Container/Bucket:	YES
Factory Spill Container/Bucket:	YES
Delivery Shut-Off Valve:	NO
Flow Restrictor Valve:	YES
Alarm(set@<=90%) w/3a or 3b):	NO
N/A-All Deliver to Tank<=25 gal:	NO
Comp Release Detect Compli:	YES
Piping Release Detect Compl:	YES
Spill/Overfill Prevent Compli:	YES
Comp Release Detect. Vary:	NO
Piping Release Detect Vary:	NO
Spill/Overfill Prevent. Variance:	NO
Stage 1 Vapor Recovery:	TWO POINT SYSTEM
Stage 1 Installation Dt:	11/01/1990

**Piping Release Detection (as of August 7, 2024)**

Vapor Monitoring:	NO
Groundwater Monitoring:	NO
Secondary Barrier Monitoring:	NO
Interstitial Monitoring:	NO
Monthly Piping Tightness Test:	NO
Annual Test/Electro Monitor:	YES
Triennial Tightness Test:	NO
Auto Line Leak Detector:	YES
SIR & Inventory Control:	YES

Map Key	Number of Records	Direction	Distance (mi/ft)	Elev/Diff (ft)	Site	DB
---------	-------------------	-----------	------------------	----------------	------	----

Exempt System Suction: NO

**Piping External Containment (as of August 7, 2024)**

Factory Nonmetal Jacket: NO  
 Synth Tnk Pit/Pipe-Tren Lnr: NO  
 Tank Vault/Rigid Trench Liner: NO  
 Piping Type Cd: P  
 Piping Type Desc: Pressurized

**Piping Material (as of August 7, 2024)**

Steel: NO  
 FRP (Fibergla Reinfor Plastic): YES  
 Concrete: NO  
 Steel w/External Jacket: NO  
 Nonmetallic Flexible Piping: NO

**Piping Connectors & Valves (as of August 7, 2024)**

Shear/Impact Valves: NO  
 Steel Swing-joints: NO  
 Flexible Connectors: NO

**Piping Corrosion Protection Method (as of August 7, 2024)**

External Dielectric: NO  
 Cathodic Protection-Fact Inst: NO  
 Cathodic Protection-Field Inst: NO  
 Frp Tank or Piping: YES  
 Nonmetallic Flexible Piping: NO  
 Open Area/2nd Containment: NO  
 Dual Protected: NO  
 Unec per Corr Protect Spc: NO  
 Tank Corr Protect Compliance: YES  
 Piping Corr Protect Compli: YES  
 Tank Corr Protect Variance: NO  
 Piping Corr Protect Variance: NO  
 Temp Out of Service Comp: YES  
 Technical Compliance: YES  
 Tank Tested: NO  
 Installation Signature Dt: 03/26/1990

**Tank Information (as of August 7, 2024)**

UST ID:	44711	Status Begin Dt:	06/01/1983
Fac ID:	78875	Empty:	NO
Tank ID:	3	Regulatory Status:	FULLY REGULATED
No of Compartments:	1	Internal Protection:	07/01/1983
Installation Dt:	06/01/1983	Design Single Wall:	YES
Registration Dt:	05/08/1986	Design Double Wall:	NO
Capacity (gal):	8009	Pip Dsgn Sngl Wll:	YES
Status:	IN USE	Pip Dsgn Dble Wll:	NO

**Tank Material (as of August 7, 2024)**

Steel: NO  
 FRP (Fibergla Reinfor Plastic): YES  
 Composite (Steel w/Ext FRP): NO  
 Concrete: NO  
 Steel w/External Jacket: NO  
 Steel w/External Polyurethane: NO

Map Key	Number of Records	Direction	Distance (mi/ft)	Elev/Diff (ft)	Site	DB
---------	-------------------	-----------	------------------	----------------	------	----

**Tank External Containment (as of August 7, 2024)**

Tnk Ext Contain Nonmetallic: NO  
 Tnk Ext Contain Synthetic: NO  
 Tank:  
 Tnk Ext Contain Rigid Trench: NO

**Tank Corrosion Protection Method (as of August 7, 2024)**

External Dielectric: NO  
 Cathodic Protection-Fact Inst: NO  
 Cathodic Protection-Field Inst: NO  
 Composite Tank: NO  
 Coated Tank: NO  
 FRP Tank or Piping: YES  
 External Nonmetallic Jacket: NO  
 Unnecessary per Corr Protect Specialist: NO

**UST Tank Compartment (as of August 7, 2024)**

UST Comprt ID:	115883	Substance Stored 1:	GASOLINE
Compartment ID:	A	Substance Stored 2:	
Capacity (gallons):	8009	Substance Stored 3:	
UST ID:	44711		

**Compartment Release Detection (as of August 7, 2024)**

Vapor Monitoring: NO  
 Groundwater Monitoring: NO  
 Monitoring of Barrier: NO  
 Auto Tnk Gauge Test & Inv Ctrl: NO  
 Interstitial Monitor w/ Sec: NO  
 Weekly Manual Gauging: NO  
 Monthly Tank Gauging: NO  
 SIR & Inventory Control: YES

**Spill and Overfill Prevention (as of August 7, 2024)**

Tight Fill Fit Container/Bucket: YES  
 Factory Spill Container/Bucket: YES  
 Delivery Shut-Off Valve: NO  
 Flow Restrictor Valve: YES  
 Alarm(set@<=90%) w/3a or 3b): NO  
 N/A-All Deliver to Tank<=25 gal: NO  
 Comp Release Detect Compli: YES  
 Piping Release Detect Compl: YES  
 Spill/Overfill Prevent Compli: YES  
 Comp Release Detect. Vary: NO  
 Piping Release Detect Vary: NO  
 Spill/Overfill Prevent. Variance: NO  
 Stage 1 Vapor Recovery: TWO POINT SYSTEM  
 Stage 1 Installation Dt: 07/01/1983

**Piping Release Detection (as of August 7, 2024)**

Vapor Monitoring: NO  
 Groundwater Monitoring: NO  
 Secondary Barrier Monitoring: NO  
 Interstitial Monitoring: NO  
 Monthly Piping Tightness Test: NO

Map Key	Number of Records	Direction	Distance (mi/ft)	Elev/Diff (ft)	Site	DB
---------	-------------------	-----------	------------------	----------------	------	----

Annual Test/Electro Monitor:	YES
Triennial Tightness Test:	NO
Auto Line Leak Detector:	YES
SIR & Inventory Control:	YES
Exempt System Suction:	NO

**Piping External Containment (as of August 7, 2024)**

Factory Nonmetal Jacket:	NO
Synth Tnk Pit/Pipe-Tren Lnr:	NO
Tank Vault/Rigid Trench Liner:	NO
Piping Type Cd:	P
Piping Type Desc:	Pressurized

**Piping Material (as of August 7, 2024)**

Steel:	NO
FRP (Fibergla Reinfor Plastic):	YES
Concrete:	NO
Steel w/External Jacket:	NO
Nonmetallic Flexible Piping:	NO

**Piping Connectors & Valves (as of August 7, 2024)**

Shear/Impact Valves:	NO
Steel Swing-joints:	NO
Flexible Connectors:	NO

**Piping Corrosion Protection Method (as of August 7, 2024)**

External Dielectric:	NO
Cathodic Protection-Fact Inst:	NO
Cathodic Protection-Field Inst:	NO
Frp Tank or Piping:	YES
Nonmetallic Flexible Piping:	NO
Open Area/2nd Containment:	NO
Dual Protected:	NO
Unec per Corr Protect Spc:	NO
Tank Corr Protect Compliance:	YES
Piping Corr Protect Compli:	YES
Tank Corr Protect Variance:	NO
Piping Corr Protect Variance:	NO
Temp Out of Service Comp:	NO
Technical Compliance:	NO
Tank Tested:	NO
Installation Signature Dt:	03/26/1990

**Tank Information (as of August 7, 2024)**

UST ID:	44713	Status Begin Dt:	06/01/1983
Fac ID:	78875	Empty:	NO
Tank ID:	1	Regulatory Status:	FULLY REGULATED
No of Compartments:	1	Internal Protection:	07/01/1983
Installation Dt:	06/01/1983	Design Single Wall:	YES
Registration Dt:	05/08/1986	Design Double Wall:	NO
Capacity (gal):	9816	Pip Dsgn Sngl Wll:	YES
Status:	IN USE	Pip Dsgn Dble Wll:	NO

**Tank Material (as of August 7, 2024)**

Steel:	NO
FRP (Fibergla Reinfor Plastic):	YES

Map Key	Number of Records	Direction	Distance (mi/ft)	Elev/Diff (ft)	Site	DB
Composite (Steel w/Ext FRP):		NO				
Concrete:		NO				
Steel w/External Jacket:		NO				
Steel w/External Polyurethane:		NO				

**Tank External Containment (as of August 7, 2024)**

Tnk Ext Contain Nonmetallic:	NO
Tnk Ext Contain Synthetic	NO
Tank:	
Tnk Ext Contain Rigid Trench:	NO

**Tank Corrosion Protection Method (as of August 7, 2024)**

External Dielectric:	NO
Cathodic Protection-Fact Inst:	NO
Cathodic Protection-Field Inst:	NO
Composite Tank:	NO
Coated Tank:	NO
FRP Tank or Piping:	YES
External Nonmetallic Jacket:	NO
Unnecessary per Corr Protect Specialist:	NO

**UST Tank Compartment (as of August 7, 2024)**

UST Comprt ID:	115885	Substance Stored 1:	GASOLINE
Compartment ID:	A	Substance Stored 2:	
Capacity (gallons):	9816	Substance Stored 3:	
UST ID:	44713		

**Compartment Release Detection (as of August 7, 2024)**

Vapor Monitoring:	NO
Groundwater Monitoring:	NO
Monitoring of Barrier:	NO
Auto Tnk Gauge Test & Inv Ctrl:	NO
Interstitial Monitor w/ Sec:	NO
Weekly Manual Gauging:	NO
Monthly Tank Gauging:	NO
SIR & Inventory Control:	YES

**Spill and Overfill Prevention (as of August 7, 2024)**

Tight Fill Fit Container/Bucket:	YES
Factory Spill Container/Bucket:	YES
Delivery Shut-Off Valve:	NO
Flow Restrictor Valve:	YES
Alarm(set@<=90%) w/3a or 3b):	NO
N/A-All Deliver to Tank<=25 gal:	NO
Comp Release Detect Compli:	YES
Piping Release Detect Compli:	YES
Spill/Overfill Prevent Compli:	YES
Comp Release Detect. Vary:	NO
Piping Release Detect Vary:	NO
Spill/Overfill Prevent. Variance:	NO
Stage 1 Vapor Recovery:	TWO POINT SYSTEM
Stage 1 Installation Dt:	07/01/1983

**Piping Release Detection (as of August 7, 2024)**

Vapor Monitoring:	NO
-------------------	----



Map Key	Number of Records	Direction	Distance (mi/ft)	Elev/Diff (ft)	Site	DB
Groundwater Monitoring:		NO				
Secondary Barrier Monitoring:		NO				
Interstitial Monitoring:		NO				
Monthly Piping Tightness Test:		NO				
Annual Test/Electro Monitor:		YES				
Triennial Tightness Test:		NO				
Auto Line Leak Detector:		YES				
SIR & Inventory Control:		YES				
Exempt System Suction:		NO				

**Piping External Containment (as of August 7, 2024)**

Factory Nonmetal Jacket:	NO
Synth Tnk Pit/Pipe-Tren Lnr:	NO
Tank Vault/Rigid Trench Liner:	NO
Piping Type Cd:	P
Piping Type Desc:	Pressurized

**Piping Material (as of August 7, 2024)**

Steel:	NO
FRP (Fibergla Reinfor Plastic):	YES
Concrete:	NO
Steel w/External Jacket:	NO
Nonmetallic Flexible Piping:	NO

**Piping Connectors & Valves (as of August 7, 2024)**

Shear/Impact Valves:	NO
Steel Swing-joints:	NO
Flexible Connectors:	NO

**Piping Corrosion Protection Method (as of August 7, 2024)**

External Dielectric:	NO
Cathodic Protection-Fact Inst:	NO
Cathodic Protection-Field Inst:	NO
Frp Tank or Piping:	YES
Nonmetallic Flexible Piping:	NO
Open Area/2nd Containment:	NO
Dual Protected:	NO
Unec per Corr Protect Spc:	NO
Tank Corr Protect Compliance:	YES
Piping Corr Protect Compli:	YES
Tank Corr Protect Variance:	NO
Piping Corr Protect Variance:	NO
Temp Out of Service Comp:	NO
Technical Compliance:	NO
Tank Tested:	NO
Installation Signature Dt:	03/26/1990

**Tank Information (as of August 7, 2024)**

UST ID:	44712	Status Begin Dt:	11/30/1990
Fac ID:	78875	Empty:	NO
Tank ID:	4A	Regulatory Status:	FULLY REGULATED
No of Compartments:	1	Internal Protection:	
Installation Dt:	01/01/1969	Design Single Wall:	NO
Registration Dt:	05/08/1986	Design Double Wall:	NO
Capacity (gal):	550	Pip Dsgn Sngl Wll:	NO
Status:	REMOVED FROM GROUND	Pip Dsgn Dble Wll:	NO

Map Key	Number of Records	Direction	Distance (mi/ft)	Elev/Diff (ft)	Site	DB
---------	-------------------	-----------	------------------	----------------	------	----

**Tank Material (as of August 7, 2024)**

Steel:	YES
FRP (Fibergla Reinfor Plastic):	NO
Composite (Steel w/Ext FRP):	NO
Concrete:	NO
Steel w/External Jacket:	NO
Steel w/External Polyurethane:	NO

**Tank External Containment (as of August 7, 2024)**

Tnk Ext Contain Nonmetallic:	NO
Tnk Ext Contain Synthetic	NO
Tank:	
Tnk Ext Contain Rigid Trench:	NO

**Tank Corrosion Protection Method (as of August 7, 2024)**

External Dielectric:	NO
Cathodic Protection-Fact Inst:	NO
Cathodic Protection-Field Inst:	NO
Composite Tank:	NO
Coated Tank:	NO
FRP Tank or Piping:	NO
External Nonmetallic Jacket:	NO
Unnecessary per Corr Protect Specialist:	NO

**UST Tank Compartment (as of August 7, 2024)**

UST Comprt ID:	115884	Substance Stored 1:
Compartment ID:	A	Substance Stored 2:
Capacity (gallons):	550	Substance Stored 3:
UST ID:	44712	

**Compartment Release Detection (as of August 7, 2024)**

Vapor Monitoring:	NO
Groundwater Monitoring:	NO
Monitoring of Barrier:	NO
Auto Tnk Gauge Test & Inv Ctrl:	NO
Interstitial Monitor w/ Sec:	NO
Weekly Manual Gauging:	NO
Monthly Tank Gauging:	NO
SIR & Inventory Control:	NO

**Spill and Overfill Prevention (as of August 7, 2024)**

Tight Fill Fit Container/Bucket:	NO
Factory Spill Container/Bucket:	NO
Delivery Shut-Off Valve:	NO
Flow Restrictor Valve:	NO
Alarm(set@<=90%) w/3a or 3b):	NO
N/A-All Deliver to Tank<=25 gal:	NO
Comp Release Detect Compli:	NO
Piping Release Detect Compli:	NO
Spill/Overfill Prevent Compli:	NO
Comp Release Detect. Vary:	NO
Piping Release Detect Vary:	NO
Spill/Overfill Prevent. Variance:	NO
Stage 1 Vapor Recovery:	
Stage 1 Installation Dt:	

Map Key	Number of Records	Direction	Distance (mi/ft)	Elev/Diff (ft)	Site	DB
---------	-------------------	-----------	------------------	----------------	------	----

**Piping Release Detection (as of August 7, 2024)**

Vapor Monitoring:	NO
Groundwater Monitoring:	NO
Secondary Barrier Monitoring:	NO
Interstitial Monitoring:	NO
Monthly Piping Tightness Test:	NO
Annual Test/Electro Monitor:	NO
Triennial Tightness Test:	NO
Auto Line Leak Detector:	NO
SIR & Inventory Control:	NO
Exempt System Suction:	NO

**Piping External Containment (as of August 7, 2024)**

Factory Nonmetal Jacket:	NO
Synth Tnk Pit/Pipe-Tren Lnr:	NO
Tank Vault/Rigid Trench Liner:	NO
Piping Type Cd:	
Piping Type Desc:	

**Piping Material (as of August 7, 2024)**

Steel:	YES
FRP (Fibergla Reinfor Plastic):	NO
Concrete:	NO
Steel w/External Jacket:	NO
Nonmetallic Flexible Piping:	NO

**Piping Connectors & Valves (as of August 7, 2024)**

Shear/Impact Valves:	NO
Steel Swing-joints:	NO
Flexible Connectors:	NO

**Piping Corrosion Protection Method (as of August 7, 2024)**

External Dielectric:	NO
Cathodic Protection-Fact Inst:	NO
Cathodic Protection-Field Inst:	NO
Frp Tank or Piping:	NO
Nonmetallic Flexible Piping:	NO
Open Area/2nd Containment:	NO
Dual Protected:	NO
Unec per Corr Protect Spc:	NO
Tank Corr Protect Compliance:	NO
Piping Corr Protect Compli:	NO
Tank Corr Protect Variance:	NO
Piping Corr Protect Variance:	NO
Temp Out of Service Comp:	NO
Technical Compliance:	NO
Tank Tested:	NO
Installation Signature Dt:	03/26/1990

**Inactive UST Information (as of October 3, 2024)**

Tank ID:	4A	Tank Install Dt:	01/01/1969
Tank Status:	REMOVED FROM GROUND	Tank Status Dt:	11/30/1990
Tank Cap (Gal):	550	Own Cont F Nm:	
Fac Nm:	FIVE STARS CONVENIENCE STORES	Own Cont L Nm:	
Fac Address:	2904 VALLEY VIEW LN	Own Org Nm:	
Fac City:	FARMERS BRANCH	Own Mailing Add:	

Map Key	Number of Records	Direction	Distance (mi/ft)	Elev/Diff (ft)	Site	DB
---------	-------------------	-----------	------------------	----------------	------	----

Fac Nearest City:	FARMERS BRANCH	Own Cont City:	
County:	DALLAS	Own Cont State:	
Fac Zip:	75234	Own Cont Zip:	
Fac Local Zip:	75234	Own Cont Area Cd:	
TCEQ Region:	4	Own Cont Phone:	
Fac Local Desc:			

Facility Billing Contacts (as of August 7, 2024)

Fac ID:	78875	Addr Deliverable:	YES
Additional ID:	621320782002063	Cnt First Nm:	AZAD
Princ ID:	316306202004301	Cnt Middle Nm:	
Fac Nm:	FIVE STARS CONVENIENCE STORES	Cnt Org Nm:	FIVE STARS CONVENIENCE STORES INC
AR No:	62175	Mail Addr (Dlvry):	2904 VALLEY VIEW LN
UST Fee Cd:		Mail Addr (Int Dlvry):	
AST Fee Cd:	U	Mail City:	FARMERS BRANCH
Cnt Last Nm:	AKBAR	Mail State:	TX
Cnt Title:		Mail Zip:	75234
Phone Area Cd:		Mail Zip Ext:	4929
Phone No:		Fax Area Cd:	
Phone Ext:		Fax No:	
Email:		Fax No Ext:	

TCEQ GIS Data Details (as of March 18, 2020)

Fac ID:	17539	Horz Acc:	5
LPST ID:		Horz Ref:	
TDA PST ID:		Horz Dt:	2013/03/02 00:00:00+00
UST Type:	FULLY REGULATED	Horz Org:	UTA
Approved Dt:	2022/11/15 00:00:00+00	Horz Datum:	NAD83
Energy Act:	Yes	X:	-96.881032445
No. of Active UST:	4	Y:	32.92420424
RN:	RN101569333	Long Dd:	-96.88104
TCEQ Region:	REGION 04 - DFW METROPLEX	Lat Dd:	32.92421
Horz Meth:	GPS_DIFF		
Fac Nm:	FIVE STARS CONVENIENCE STORES		
Address:	2904 VALLEY VIEW LN		
City:	FARMERS BRANCH		
State:	TX		
Zip:	75234		
County:	DALLAS		
Phys Loc Desc:			

<u>8</u>	3 of 3	E	0.16 / 831.85	505.88 / 4	FIVE STARS CONVENIENCE STORES 2904 VALLEY VIEW LN , FARMERS BRANCH , TX 75234 TX	NOV
RN No:	RN101569333	State:				
TCEQ Region:		Zip Code:	75234			
Physical Location:		Zip Plus 4:				
Address:	2904 VALLEY VIEW LN , FARMERS BRANCH , TX 75234	Lat Dec Coord No:	0			
City:		Long Dec Coord No:	0			
Near City:	FARMERS BRANCH					
Regulated Entity Name (OD):						
Physical Location (OD):						
Physical City (OD):						
Physical Zip (OD):						
County (OD):						
Latitude (OD):						
Longitude (OD):						
Data Source:	TCEQ NOV (Info Request)					

Map Key	Number of Records	Direction	Distance (mi/ft)	Elev/Diff (ft)	Site	DB
---------	-------------------	-----------	------------------	----------------	------	----

#### Violation Details

<b>Track ID:</b>	415355	<b>Business:</b>	
<b>Customer No:</b>	CN602730293	<b>Media:</b>	WASTE
<b>Customer:</b>	Five Stars Convenience Stores, Inc.	<b>Method:</b>	
<b>Contact Title:</b>		<b>Notice Type:</b>	NOV
<b>Contact:</b>		<b>Nov Date:</b>	10/29/2010 12:00:00 AM
<b>Investigation No:</b>	869916	<b>Rule Citation:</b>	115.242(3)(D)
<b>Investigation Status:</b>	DAPPROVED	<b>Geo Loc ID:</b>	617320782002063
<b>Status Dt:</b>	10/29/2010 12:00:00 AM	<b>Mail Addr:</b>	2904 VALLEY VIEW LN
<b>Status Cd:</b>		<b>Mail City:</b>	FARMERS BRANCH
<b>Start Dt:</b>	10/6/2010 12:00:00 AM	<b>Mail State:</b>	TX
<b>End Dt:</b>	10/6/2010 12:00:00 AM	<b>Zip Code:</b>	75234
<b>Cat Cd:</b>	B	<b>Region:</b>	REGION 04 - DFW METROPLEX
<b>Actv Cd:</b>	STIICEI		
<b>Violation Status:</b>	RESOLVED		
<b>Violation Allegation:</b>	Failure to maintain the stage II vapor recovery system in proper operating condition, as specified by the manufacturer and/or any applicable California Air Resource Board (CARB) Executive Orders, free of defects that would impair the effectiveness of the system, including a faceplate that is not damaged such that the capability to achieve a seal with a fill pipe interface is affected for a total of at least one-fourth of the circumference of the faceplate.		
<b>Violation Resolution:</b>	Subsequently, the faceplate was replaced during the investigation by the testing company, J&S Testing Services. Therefore, no further action is required concerning this alleged violation.		
<b>Regulation:</b>			
<b>Description:</b>			

#### Violation Details

<b>Track ID:</b>	415355	<b>Business:</b>	
<b>Customer No:</b>	CN602730293	<b>Media:</b>	WASTE
<b>Customer:</b>	Five Stars Convenience Stores, Inc.	<b>Method:</b>	
<b>Contact Title:</b>		<b>Notice Type:</b>	NOV
<b>Contact:</b>		<b>Nov Date:</b>	10/29/2010 12:00:00 AM
<b>Investigation No:</b>	869916	<b>Rule Citation:</b>	115.242(3)(D)
<b>Investigation Status:</b>	DAPPROVED	<b>Geo Loc ID:</b>	617320782002063
<b>Status Dt:</b>	10/29/2010 12:00:00 AM	<b>Mail Addr:</b>	2904 VALLEY VIEW LN
<b>Status Cd:</b>		<b>Mail City:</b>	FARMERS BRANCH
<b>Start Dt:</b>	10/6/2010 12:00:00 AM	<b>Mail State:</b>	TX
<b>End Dt:</b>	10/6/2010 12:00:00 AM	<b>Zip Code:</b>	75234
<b>Cat Cd:</b>	B	<b>Region:</b>	REGION 04 - DFW METROPLEX
<b>Actv Cd:</b>	STIITOB		
<b>Violation Status:</b>	RESOLVED		
<b>Violation Allegation:</b>	Failure to maintain the stage II vapor recovery system in proper operating condition, as specified by the manufacturer and/or any applicable California Air Resource Board (CARB) Executive Orders, free of defects that would impair the effectiveness of the system, including a faceplate that is not damaged such that the capability to achieve a seal with a fill pipe interface is affected for a total of at least one-fourth of the circumference of the faceplate.		
<b>Violation Resolution:</b>	Subsequently, the faceplate was replaced during the investigation by the testing company, J&S Testing Services. Therefore, no further action is required concerning this alleged violation.		
<b>Regulation:</b>			
<b>Description:</b>			

#### Violation Details

<b>Track ID:</b>	415359	<b>Business:</b>	
<b>Customer No:</b>	CN602730293	<b>Media:</b>	WASTE
<b>Customer:</b>	Five Stars Convenience Stores, Inc.	<b>Method:</b>	
<b>Contact Title:</b>		<b>Notice Type:</b>	NOV
<b>Contact:</b>		<b>Nov Date:</b>	10/29/2010 12:00:00 AM
<b>Investigation No:</b>	869916	<b>Rule Citation:</b>	115.242(3)(A)
<b>Investigation Status:</b>	DAPPROVED	<b>Geo Loc ID:</b>	617320782002063
<b>Status Dt:</b>	10/29/2010 12:00:00 AM	<b>Mail Addr:</b>	2904 VALLEY VIEW LN
<b>Status Cd:</b>		<b>Mail City:</b>	FARMERS BRANCH
<b>Start Dt:</b>	10/6/2010 12:00:00 AM	<b>Mail State:</b>	TX
<b>End Dt:</b>	10/6/2010 12:00:00 AM	<b>Zip Code:</b>	75234
<b>Cat Cd:</b>	B	<b>Region:</b>	REGION 04 - DFW METROPLEX
<b>Actv Cd:</b>	STIITOB		



Map Key	Number of Records	Direction	Distance (mi/ft)	Elev/Diff (ft)	Site	DB
---------	-------------------	-----------	------------------	----------------	------	----

**Violation Status:** RESOLVED

**Violation Allegation:** Failure to provide and maintain the Stage II vapor recovery system in proper operating condition, as specified by California Air Resources Board (CARB) Executive Order, free of defects that would impair the effectiveness of the system, including the absence or disconnection of any component that is a part of the approved system.

**Violation Resolution:** At the time of the follow-up investigation on December 7, 2010, it was observed that the facility had installed an OPW locking clamp on the super fill adaptor and swivel adaptors on the regular fill riser and the Stage I vapor recovery riser as required. Therefore, no further action is required concerning this alleged violation.

**Regulation:**  
**Description:**

#### Violation Details

<b>Track ID:</b>	415359	<b>Business:</b>	
<b>Customer No:</b>	CN602730293	<b>Media:</b>	WASTE
<b>Customer:</b>	Five Stars Convenience Stores, Inc.	<b>Method:</b>	
<b>Contact Title:</b>		<b>Notice Type:</b>	NOV
<b>Contact:</b>		<b>Nov Date:</b>	10/29/2010 12:00:00 AM
<b>Investigation No:</b>	869916	<b>Rule Citation:</b>	115.242(3)(A)
<b>Investigation Status:</b>	DAPPROVED	<b>Geo Loc ID:</b>	617320782002063
<b>Status Dt:</b>	10/29/2010 12:00:00 AM	<b>Mail Addr:</b>	2904 VALLEY VIEW LN
<b>Status Cd:</b>		<b>Mail City:</b>	FARMERS BRANCH
<b>Start Dt:</b>	10/6/2010 12:00:00 AM	<b>Mail State:</b>	TX
<b>End Dt:</b>	10/6/2010 12:00:00 AM	<b>Zip Code:</b>	75234
<b>Cat Cd:</b>	B	<b>Region:</b>	REGION 04 - DFW METROPLEX
<b>Actv Cd:</b>	STIICEI		
<b>Violation Status:</b>	RESOLVED		
<b>Violation Allegation:</b>	Failure to provide and maintain the Stage II vapor recovery system in proper operating condition, as specified by California Air Resources Board (CARB) Executive Order, free of defects that would impair the effectiveness of the system, including the absence or disconnection of any component that is a part of the approved system.		
<b>Violation Resolution:</b>	At the time of the follow-up investigation on December 7, 2010, it was observed that the facility had installed an OPW locking clamp on the super fill adaptor and swivel adaptors on the regular fill riser and the Stage I vapor recovery riser as required. Therefore, no further action is required concerning this alleged violation.		
<b>Regulation:</b>			
<b>Description:</b>			

<u>9</u>	1 of 1	ENE	0.16 / 867.85	506.18 / 4	<b>COUNTRY CLUB CLEANERS</b> <b>13260 JOSEY LN STE 106</b> <b>DALLAS TX 75234</b>	<b>DRYCLEANERS</b>
----------	--------	-----	------------------	---------------	---	--------------------

**RN:** RN104209614

**Note:** Documents related to facilities in Texas can be searched on TCEQ Records Online Central File Room (CFR): [https://records.tceq.texas.gov/cs/idcplg?IdcService=TCEQ\\_SEARCH](https://records.tceq.texas.gov/cs/idcplg?IdcService=TCEQ_SEARCH)  
Basic information, including RN numbers, for facilities in TX can be searched on the TCEQ Central Registry: <https://www15.tceq.texas.gov/crpub/>  
Information about how to use these resources can be found here: <https://www.tceq.texas.gov/assets/public/agency/How-to-Use-Central-File-Room-Online.pdf>

#### Dry Cleaner Owners Statewide Details

<b>Lgl Ident Txt:</b>	DCR13857	<b>USPS State Cd:</b>	TX
<b>Reg Ent Name:</b>	COUNTRY CLUB CLEANERS	<b>Zip Cd:</b>	75234
<b>Deliv Txt:</b>	13260 JOSEY LN STE 106	<b>Zip Plus4 Cd:</b>	4979
<b>Deliv 2 Txt:</b>		<b>County:</b>	DALLAS
<b>City Name:</b>	DALLAS	<b>Region:</b>	REGION 04 - DFW METROPLEX

#### Dry Cleaner Owners Statewide Details

<b>Ref No Txt:</b>	CN600399042	<b>Phys Name:</b>	
<b>Ar No:</b>	24002500	<b>Bill Deliv 1 Txt:</b>	
<b>Princ Name:</b>	COUNTRY CLUB CLEANERS INC	<b>Bill Deliv 2 Txt:</b>	
<b>Lgl Typ Cd:</b>	FACILITY REGISTRATION	<b>Bill St Cd:</b>	
<b>Lgl Status Cd:</b>	ACTIVE	<b>Bill Zip Cd:</b>	
<b>Lgl Desc Txt:</b>	FY2005	<b>Bill Zip Cd Plus:</b>	
<b>Solvent:</b>		<b>Phone Area Cd:</b>	0
<b>Gallons:</b>		<b>Phone No:</b>	0

Map Key	Number of Records	Direction	Distance (mi/ft)	Elev/Diff (ft)	Site	DB
<hr/>						
Eligible Answer:	YES				Email Addr:	
Gross Receipt Amt:	> \$200,000					
Ref No Txt:	CN600399042				Phys Name:	
Ar No:	24002500				Bill Deliv 1 Txt:	
Princ Name:	COUNTRY CLUB CLEANERS INC				Bill Deliv 2 Txt:	
Lgl Typ Cd:	FACILITY REGISTRATION				Bill St Cd:	
Lgl Status Cd:	ACTIVE				Bill Zip Cd:	
Lgl Desc Txt:	FY2004				Bill Zip Cd Plus:	
Solvent:					Phone Area Cd:	0
Gallons:					Phone No:	0
Eligible Answer:	YES				Email Addr:	
Gross Receipt Amt:	> \$200,000					
Ref No Txt:	CN600399042				Phys Name:	
Ar No:	24002500				Bill Deliv 1 Txt:	
Princ Name:	COUNTRY CLUB CLEANERS INC				Bill Deliv 2 Txt:	
Lgl Typ Cd:	FACILITY REGISTRATION				Bill St Cd:	
Lgl Status Cd:	ACTIVE				Bill Zip Cd:	
Lgl Desc Txt:	FY2006				Bill Zip Cd Plus:	
Solvent:					Phone Area Cd:	0
Gallons:					Phone No:	0
Eligible Answer:	YES				Email Addr:	
Gross Receipt Amt:	> \$150,000					
Ref No Txt:	CN600399042				Phys Name:	
Ar No:	24002500				Bill Deliv 1 Txt:	
Princ Name:	COUNTRY CLUB CLEANERS INC				Bill Deliv 2 Txt:	
Lgl Typ Cd:	FACILITY REGISTRATION				Bill St Cd:	
Lgl Status Cd:	ACTIVE				Bill Zip Cd:	
Lgl Desc Txt:	FY2007				Bill Zip Cd Plus:	
Solvent:					Phone Area Cd:	0
Gallons:					Phone No:	0
Eligible Answer:	YES				Email Addr:	
Gross Receipt Amt:	> \$150,000					

<u>10</u>	1 of 2	E	0.21 / 1,126.20	506.81 / 5	WAL-MART NEIGHBORHOOD MARKET #5624 13100 JOSEY LN FARMERS BRANCH TX 75234-6351	RCRA VSQG
-----------	--------	---	--------------------	---------------	---	-----------

**EPA Handler ID:** TXR000080559  
**Gen Status Universe:** VSG  
**Contact Name:** JUSTIN WILSON  
**Contact Address:** P.O. BOX 8041 , , BENTONVILLE , AR, 72712-8041 , US  
**Contact Phone No and Ext:** 479-204-3517  
**Contact Email:** JUSTIN.P,WILSON@WAL-MART.COM  
**Contact Country:** US  
**County Name:** DALLAS  
**EPA Region:** 06  
**Land Type:** Private  
**Receive Date:** 20120420  
**Location Latitude:** 32.929333  
**Location Longitude:** -96.882058  
**Recycler Activity?:** NO  
**Recycler Activity Note:** This facility has no indication of Recycling Activity.

#### Violation/Evaluation Summary

**Note:** NO RECORDS: As of Oct 2024, there are no Compliance Monitoring and Enforcement (violation) records associated with this facility (EPA ID).

#### Handler Summary

**Importer Activity:** No

Map Key	Number of Records	Direction	Distance (mi/ft)	Elev/Diff (ft)	Site	DB
Mixed Waste Generator:		No				
Transporter Activity:		No				
Transfer Facility:		No				
Onsite Burner Exemption:		No				
Furnace Exemption:		No				
Underground Injection Activity:		No				
Commercial TSD:		No				
Used Oil Transporter:		No				
Used Oil Transfer Facility:		No				
Used Oil Processor:		No				
Used Oil Refiner:		No				
Used Oil Burner:		No				
Used Oil Market Burner:		No				
Used Oil Spec Marketer:		No				
Recycler Activity:		No				
Recycler Act W.O. Storage:		No				

#### Hazardous Waste Handler Details

**Sequence No:** 1  
**Receive Date:** 20120420  
**Handler Name:** WAL-MART NEIGHBORHOOD MARKET #5624  
**Federal Waste Generator Code:** 3  
**Generator Code Description:** Very Small Quantity Generator  
**Source Type:** Notification

#### Waste Code Details

**Hazardous Waste Code:** D001  
**Waste Code Description:** IGNITABLE WASTE

**Hazardous Waste Code:** D002  
**Waste Code Description:** CORROSIVE WASTE

**Hazardous Waste Code:** D003  
**Waste Code Description:** REACTIVE WASTE

**Hazardous Waste Code:** D004  
**Waste Code Description:** ARSENIC

**Hazardous Waste Code:** D005  
**Waste Code Description:** BARIUM

**Hazardous Waste Code:** D006  
**Waste Code Description:** CADMIUM

**Hazardous Waste Code:** D007  
**Waste Code Description:** CHROMIUM

**Hazardous Waste Code:** D008  
**Waste Code Description:** LEAD

**Hazardous Waste Code:** D009  
**Waste Code Description:** MERCURY

**Hazardous Waste Code:** D010  
**Waste Code Description:** SELENIUM

**Hazardous Waste Code:** D011  
**Waste Code Description:** SILVER

**Hazardous Waste Code:** D016  
**Waste Code Description:** 2,4-D (2,4-DICHLOROPHENOXYACETIC ACID)

**Hazardous Waste Code:** D018  
**Waste Code Description:** BENZENE

Map Key	Number of Records	Direction	Distance (mi/ft)	Elev/Diff (ft)	Site	DB
Hazardous Waste Code:		D022				
Waste Code Description:		CHLOROFORM				
Hazardous Waste Code:		D024				
Waste Code Description:		M-CRESOL				
Hazardous Waste Code:		D026				
Waste Code Description:		CRESOL				
Hazardous Waste Code:		D027				
Waste Code Description:		1,4-DICHLOROBENZENE				
Hazardous Waste Code:		D035				
Waste Code Description:		METHYL ETHYL KETONE				
Hazardous Waste Code:		D039				
Waste Code Description:		TETRACHLOROETHYLENE				
Hazardous Waste Code:		P001				
Waste Code Description:		2H-1-BENZOPYRAN-2-ONE, 4-HYDROXY-3-(3-OXO-1-PHENYLBUTYL)-, & SALTS, WHEN PRESENT AT CONCENTRATIONS GREATER THAN 0.3% (OR) WARFARIN, & SALTS, WHEN PRESENT AT CONCENTRATIONS GREATER THAN 0.3%				
Hazardous Waste Code:		P075				
Waste Code Description:		NICOTINE, & SALTS (OR) PYRIDINE, 3-(1-METHYL-2-PYRROLIDINYL)-,(S)-, & SALTS				
Hazardous Waste Code:		U002				
Waste Code Description:		2-PROPANONE (I) (OR) ACETONE (I)				
Hazardous Waste Code:		U034				
Waste Code Description:		ACETALDEHYDE, TRICHLORO- (OR) CHLORAL				
Hazardous Waste Code:		U035				
Waste Code Description:		BENZENEBUTANOIC ACID, 4-[BIS(2-CHLOROETHYL)AMINO]- (OR) CHLORAMBUCIL				
Hazardous Waste Code:		U058				
Waste Code Description:		2H-1,3,2-OXAZAPHOSPHORIN-2-AMINE, N,N-BIS(2-CHLOROETHYL)TETRAHYDRO-, 2-OXIDE (OR) CYCLOPHOSPHAMIDE				
Hazardous Waste Code:		U072				
Waste Code Description:		BENZENE, 1,4-DICHLORO- (OR) P-DICHLOROBENZENE				
Hazardous Waste Code:		U080				
Waste Code Description:		METHANE, DICHLORO- (OR) METHYLENE CHLORIDE				
Hazardous Waste Code:		U122				
Waste Code Description:		FORMALDEHYDE				
Hazardous Waste Code:		U129				
Waste Code Description:		CYCLOHEXANE, 1,2,3,4,5,6-HEXACHLORO-, (1ALPHA, 2ALPHA, 3BETA, 4ALPHA, 5ALPHA, 6BETA)- (OR) LINDANE				
Hazardous Waste Code:		U132				
Waste Code Description:		HEXACHLOROPHENE (OR) PHENOL, 2,2'-METHYLENEBIS[3,4,6-TRICHLORO-				
Hazardous Waste Code:		U150				
Waste Code Description:		L-PHENYLALANINE, 4-[BIS(2-CHLOROETHYL)AMINO]- (OR) MELPHALAN				
Hazardous Waste Code:		U154				
Waste Code Description:		METHANOL (I) (OR) METHYL ALCOHOL (I)				
Hazardous Waste Code:		U159				
Waste Code Description:		2-BUTANONE (I,T) (OR) METHYL ETHYL KETONE (MEK) (I,T)				
Hazardous Waste Code:		U165				
Waste Code Description:		NAPHTHALENE				
Hazardous Waste Code:		U182				
Waste Code Description:		1,3,5-TRIOXANE, 2,4,6-TRIMETHYL- (OR) PARALDEHYDE				

Map Key	Number of Records	Direction	Distance (mi/ft)	Elev/Diff (ft)	Site	DB
<b>Hazardous Waste Code:</b>		U188				
<b>Waste Code Description:</b>		PHENOL				
<b>Hazardous Waste Code:</b>		U200				
<b>Waste Code Description:</b>		RESERPINE (OR) YOHIMBAN-16-CARBOXYLIC ACID, 11,17-DIMETHOXY-18-[(3,4,5-TRIMETHOXYBENZOYL) OXY]-, METHYL ESTER, (3BETA, 16BETA, 17ALPHA, 18BETA, 20ALPHA)-				
<b>Hazardous Waste Code:</b>		U205				
<b>Waste Code Description:</b>		SELENIUM SULFIDE (OR) SELENIUM SULFIDE SES2 (R,T)				
<b>Hazardous Waste Code:</b>		U249				
<b>Waste Code Description:</b>		ZINC PHOSPHIDE ZN3P2, WHEN PRESENT AT CONCENTRATIONS OF 10% OR LESS				
<b>Hazardous Waste Code:</b>		U279				
<b>Waste Code Description:</b>		CARBARYL (OR) 1-NAPHTHALENOL, METHYLCARBAMATE				
<b>Hazardous Waste Code:</b>		U409				
<b>Waste Code Description:</b>		CARBAMIC ACID, [1,2-PHENYLENEBIS (IMINOCARBONOTHIOYL)]BIS-, DIMETHYL ESTER (OR) THIOPHANATE-METHYL				
<b>Hazardous Waste Code:</b>		U411				
<b>Waste Code Description:</b>		PHENOL, 2-(1-METHYLETHOXY)-, METHYLCARBAMATE (OR) PROPOXUR				

#### Owner/Operator Details

<b>Owner/Operator Ind:</b>	Current Owner	<b>Street No:</b>	
<b>Type:</b>	Private	<b>Street 1:</b>	P.O. BOX 8041
<b>Name:</b>	WAL-MART STORES TEXAS, LLC	<b>Street 2:</b>	
<b>Date Became Current:</b>	20120326	<b>City:</b>	BENTONVILLE
<b>Date Ended Current:</b>		<b>State:</b>	AR
<b>Phone:</b>	479-204-3517	<b>Country:</b>	US
<b>Source Type:</b>	Notification	<b>Zip Code:</b>	72712-8041
<b>Owner/Operator Ind:</b>	Current Operator	<b>Street No:</b>	
<b>Type:</b>	Private	<b>Street 1:</b>	P.O. BOX 8041
<b>Name:</b>	WAL-MART STORES TEXAS, LLC	<b>Street 2:</b>	
<b>Date Became Current:</b>	20120326	<b>City:</b>	BENTONVILLE
<b>Date Ended Current:</b>		<b>State:</b>	AR
<b>Phone:</b>	479-204-3517	<b>Country:</b>	US
<b>Source Type:</b>	Notification	<b>Zip Code:</b>	72712-8041

<b>10</b>	<b>2 of 2</b>	<b>E</b>	<b>0.21 / 1,126.20</b>	<b>506.81 / 5</b>	<b>WAL-MART REAL ESTATE BUSINESS TRUST 13100 JOSEY LN FARMERS BRANCH TX 75234</b>	<b>IOP</b>
-----------	---------------	----------	----------------------------	-----------------------	---	------------

<b>RN No:</b>	RN106321078	<b>Site Name:</b>	WAL-MART REAL ESTATE BUSINESS TRUST
<b>Program ID/IOP ID:</b>	809	<b>Site Address:</b>	13100 JOSEY LN
<b>Site Name(Map):</b>	13100 JOSEY LN	<b>City Name:</b>	FARMERS BRANCH
<b>Physical Addr(Map):</b>	13100 JOSEY LN	<b>Near City Name:</b>	FARMER BRANCH
<b>City(Map):</b>	FARMERS BRANCH	<b>County Name:</b>	DALLAS
<b>County(Map):</b>	DALLAS	<b>Zip Code:</b>	75234
<b>Zip(Map):</b>	75234	<b>Latitude:</b>	32.92364
<b>Latitude (Map):</b>	32.923581	<b>Longitude:</b>	-96.88045
<b>Longitude (Map):</b>	-96.879832		
<b>Site Addr Desc:</b>			
<b>Addr Desc:</b>			
<b>Note:</b>	<p>Documents related to facilities in Texas can be searched on TCEQ Records Online Central File Room (CFR): <a href="https://records.tceq.texas.gov/cs/idcplg?IdcService=TCEQ_SEARCH">https://records.tceq.texas.gov/cs/idcplg?IdcService=TCEQ_SEARCH</a></p> <p>Basic information, including RN numbers, for facilities in TX can be searched on the TCEQ Central Registry: <a href="https://www15.tceq.texas.gov/crpub/">https://www15.tceq.texas.gov/crpub/</a></p> <p>Information about how to use these resources can be found here: <a href="https://www.tceq.texas.gov/assets/public/agency/How-to-Use-Central-File-Room-Online.pdf">https://www.tceq.texas.gov/assets/public/agency/How-to-Use-Central-File-Room-Online.pdf</a></p> <p>Innocent Owner/Operator Program (TCEQ Requested); Innocent Owner/Operator Program (TCEQ Map)</p>		

**Original Source:**

**Historical Documents:**

For some sites in Texas, ERIIS is able to provide access to historical regulatory documents previously obtained via



Map Key	Number of Records	Direction	Distance (mi/ft)	Elev/Diff (ft)	Site	DB
---------	-------------------	-----------	------------------	----------------	------	----

Public Information Request (PIR).

<https://erisservice7.ecologeris.com/ErisExt/tceq/tceqdoc.ashx?ID=1XoofVkmxfguq1YrU146G1yP5itGGdiUs?usp=sharing>

The above document collection is not comprehensive nor up-to-date; it is provided for informational purposes only.

For comprehensive, up-to-date documents, readers are referred to the TCEQ Records Services: <https://www.tceq.texas.gov/agency/data/records-services/reqinfo.html>

**Innocent Owner/Operator Program(TCEQ Requested)**

<b>PCA No:</b>	32809	<b>LPST No:</b>	
<b>Project No:</b>	328090	<b>EPA Txd Cerclis No:</b>	
<b>SWR No:</b>		<b>VCP ID No:</b>	
<b>Rem Program:</b>	IOP	<b>File Media:</b>	PAPER
<b>Current Fac Type:</b>	RETAIL	<b>File Location:</b>	212/D2
<b>Admin Status:</b>	INACTIVE	<b>Site Size:</b>	4.17
<b>Project Phase:</b>	COMPLETED	<b>Cashier Recved Dt:</b>	12/20/2011
<b>IOP Applictn Acpted:</b>		<b>Applictn Recved Dt:</b>	12/22/2011
<b>IOC Date:</b>	01/16/2013	<b>Applictn Accept Dt:</b>	2/2/2012
<b>TCEQ Region Name:</b>	REGION 04 - DFW METROPLEX	<b>Project Manager:</b>	CSWIDERS
<b>Gw Cocs in Certificate:</b>			
<b>Sediment Cocs in Certificate:</b>			
<b>Soil Cocs in Certificate:</b>			

<a href="#">11</a>	1 of 4	E	0.22 / 1,174.93	508.73 / 7	DALLAS CAR CARE CENTER 2931 VALLEY VIEW LN FARMERS BRANCH TX 75234	RCRA NON GEN
<p><b>EPA Handler ID:</b> TXD982283640</p> <p><b>Gen Status Universe:</b> No Report</p> <p><b>Contact Name:</b> GARY GRAY</p> <p><b>Contact Address:</b> 2931 , VALLEY VIEW LN , , FARMERS BRANCH , TX, 75234 , US</p> <p><b>Contact Phone No and Ext:</b> 214-241-8379</p> <p><b>Contact Email:</b></p> <p><b>Contact Country:</b> US</p> <p><b>County Name:</b> DALLAS</p> <p><b>EPA Region:</b> 06</p> <p><b>Land Type:</b> Private</p> <p><b>Receive Date:</b> 20010823</p> <p><b>Location Latitude:</b></p> <p><b>Location Longitude:</b></p> <p><b>Recycler Activity?:</b> NO</p> <p><b>Recycler Activity Note:</b> This facility has no indication of Recycling Activity.</p>						

**Violation/Evaluation Summary**

**Note:** NO RECORDS: As of Oct 2024, there are no Compliance Monitoring and Enforcement (violation) records associated with this facility (EPA ID).

**Handler Summary**

<b>Importer Activity:</b>	No
<b>Mixed Waste Generator:</b>	No
<b>Transporter Activity:</b>	No
<b>Transfer Facility:</b>	No
<b>Onsite Burner Exemption:</b>	No
<b>Furnace Exemption:</b>	No
<b>Underground Injection Activity:</b>	No
<b>Commercial TSD:</b>	No
<b>Used Oil Transporter:</b>	No
<b>Used Oil Transfer Facility:</b>	No
<b>Used Oil Processor:</b>	No
<b>Used Oil Refiner:</b>	No

Map Key	Number of Records	Direction	Distance (mi/ft)	Elev/Diff (ft)	Site	DB
Used Oil Burner:		No				
Used Oil Market Burner:		No				
Used Oil Spec Marketer:		No				
Recycler Activity:		No				
Recycler Activity Without Storage:		No				

#### Hazardous Waste Handler Details

**Sequence No:** 1  
**Receive Date:** 19870917  
**Handler Name:** DALLAS CAR CARE  
**Source Type:** Notification  
**Federal Waste Generator Code:** 1  
**Generator Code Description:** Large Quantity Generator

#### Waste Code Details

**Hazardous Waste Code:** D001  
**Waste Code Description:** IGNITABLE WASTE  
  
**Hazardous Waste Code:** D002  
**Waste Code Description:** CORROSIVE WASTE

#### Hazardous Waste Handler Details

**Sequence No:** 2  
**Receive Date:** 20010823  
**Handler Name:** DALLAS CAR CARE CENTER  
**Source Type:** Notification  
**Federal Waste Generator Code:** N  
**Generator Code Description:** Not a Generator, Verified

#### Waste Code Details

**Hazardous Waste Code:** D001  
**Waste Code Description:** IGNITABLE WASTE  
  
**Hazardous Waste Code:** F002  
**Waste Code Description:** THE FOLLOWING SPENT HALOGENATED SOLVENTS: TETRACHLOROETHYLENE, METHYLENE CHLORIDE, TRICHLOROETHYLENE, 1,1,1-TRICHLOROETHANE, CHLOROBENZENE, 1,1,2-TRICHLORO-1,2,2-TRIFLUOROETHANE, ORTHO-DICHLOROBENZENE, TRICHLOROFLUOROMETHANE, AND 1,1,2, TRICHLOROETHANE; ALL SPENT SOLVENT MIXTURES/BLENDS CONTAINING, BEFORE USE, A TOTAL OF TEN PERCENT OR MORE (BY VOLUME) OF ONE OR MORE OF THE ABOVE HALOGENATED SOLVENTS OR THOSE SOLVENTS LISTED IN F001, F004, AND F005; AND STILL BOTTOMS FROM THE RECOVERY OF THESE SPENT SOLVENTS AND SPENT SOLVENT MIXTURES.  
  
**Hazardous Waste Code:** F004  
**Waste Code Description:** THE FOLLOWING SPENT NONHALOGENATED SOLVENTS: CRESOLS, CRESYLIC ACID, AND NITROBENZENE; AND THE STILL BOTTOMS FROM THE RECOVERY OF THESE SOLVENTS; ALL SPENT SOLVENT MIXTURES/BLENDS CONTAINING, BEFORE USE, A TOTAL OF TEN PERCENT OR MORE (BY VOLUME) OF ONE OR MORE OF THE ABOVE NONHALOGENATED SOLVENTS OR THOSE SOLVENTS LISTED IN F001, F002, AND F005; AND STILL BOTTOMS FROM THE RECOVERY OF THESE SPENT SOLVENTS AND SPENT SOLVENT MIXTURES.

#### Owner/Operator Details

<b>Owner/Operator Ind:</b>	Current Owner	<b>Street No:</b>	
<b>Type:</b>	Private	<b>Street 1:</b>	UNKNOWN
<b>Name:</b>	KARL CLAUD	<b>Street 2:</b>	
<b>Date Became Current:</b>		<b>City:</b>	UNKNOWN
<b>Date Ended Current:</b>		<b>State:</b>	TX
<b>Phone:</b>	000-000-0000	<b>Country:</b>	

Map Key	Number of Records	Direction	Distance (mi/ft)	Elev/Diff (ft)	Site	DB
---------	-------------------	-----------	------------------	----------------	------	----

<b>Source Type:</b>	Notification	<b>Zip Code:</b>	00000-0000
<b>Owner/Operator Ind:</b>	Current Operator	<b>Street No:</b>	2931
<b>Type:</b>	Private	<b>Street 1:</b>	VALLEY VIEW LN
<b>Name:</b>	DALLAS CAR CARE CENTER	<b>Street 2:</b>	
<b>Date Became Current:</b>	20010823	<b>City:</b>	FARMERS BRANCH
<b>Date Ended Current:</b>		<b>State:</b>	TX
<b>Phone:</b>	214-241-8379	<b>Country:</b>	US
<b>Source Type:</b>	Notification	<b>Zip Code:</b>	75234
<b>Owner/Operator Ind:</b>	Current Owner	<b>Street No:</b>	2931
<b>Type:</b>	Private	<b>Street 1:</b>	VALLEY VIEW LN
<b>Name:</b>	DALLAS CAR CARE CENTER	<b>Street 2:</b>	
<b>Date Became Current:</b>	20010823	<b>City:</b>	FARMERS BRANCH
<b>Date Ended Current:</b>		<b>State:</b>	TX
<b>Phone:</b>	214-241-8379	<b>Country:</b>	US
<b>Source Type:</b>	Notification	<b>Zip Code:</b>	75234

### Historical Handler Details

<b>Receive Dt:</b>	19870917
<b>Generator Code Description:</b>	Large Quantity Generator
<b>Handler Name:</b>	DALLAS CAR CARE

<a href="#">11</a>	2 of 4	E	0.22 / 1,174.93	508.73 / 7	DALLAS CAR CARE CENTER 2931 VALLEY VIEW LN FARMERS BRANCH TX 75234	LPST
--------------------	--------	---	--------------------	---------------	--	------

<b>LPST ID:</b>	102392	<b>Nearest City:</b>	FARMERS BRANCH
<b>PST ID:</b>		<b>Site Name (Map):</b>	DALLAS CAR CARE CENTER
<b>Facility ID:</b>	31567	<b>Phys Addr (Map):</b>	2931 VALLEY VIEW LN
<b>Site Name:</b>	DALLAS CAR CARE CENTER	<b>City (Map):</b>	FARMERS BRANCH
<b>Site Address:</b>	2931 VALLEY VIEW LN	<b>County (Map):</b>	DALLAS
<b>City Name:</b>	FARMERS BRANCH	<b>ZIP Code (Map):</b>	75234
<b>ZIP Code:</b>	75234	<b>Lat DD (Map):</b>	32.92464
<b>County Name:</b>	DALLAS	<b>Long DD (Map):</b>	-96.87889
<b>Addr Desc (Map):</b>	2931 VALLEY VIEW LN		
<b>Source:</b>	TCEQ LPST Report; TCEQ Map Data		
<b>Note:</b>	Documents related to facilities in Texas can be searched on TCEQ Records Online Central File Room (CFR): <a href="https://records.tceq.texas.gov/cs/idcplg?IdcService=TCEQ_SEARCH">https://records.tceq.texas.gov/cs/idcplg?IdcService=TCEQ_SEARCH</a> Basic information, including RN numbers, for facilities in TX can be searched on the TCEQ Central Registry: <a href="https://www15.tceq.texas.gov/crpub/">https://www15.tceq.texas.gov/crpub/</a> Information about how to use these resources can be found here: <a href="https://www.tceq.texas.gov/assets/public/agency/How-to-Use-Central-File-Room-Online.pdf">https://www.tceq.texas.gov/assets/public/agency/How-to-Use-Central-File-Room-Online.pdf</a> ERIIS does not have a document collection for this particular record; readers are referred to the TCEQ Records Services: <a href="https://www.tceq.texas.gov/agency/data/records-services/reqinfo.html">https://www.tceq.texas.gov/agency/data/records-services/reqinfo.html</a>		
<b>Historical Documents:</b>			

### TCEQ LPST Report

<b>Ref No:</b>	RN101572535	<b>Reported Date:</b>	03/09/1992
<b>Closure Date:</b>	09/29/2005	<b>Entered Date:</b>	05/12/1992
<b>Discovered Date:</b>	03/06/1992	<b>TCEQ Region:</b>	REGION 04 - DFW METROPLEX
<b>Rem Program:</b>	LPST	<b>Project Manager:</b>	THASAN
<b>Program:</b>	1P - PRIVATIZATION CONTRACTOR		
<b>Corrective Action Status:</b>	6A - FINAL CONCURRENCE ISSUED		
<b>Priority Status:</b>	4.0 - ASSESSMENT INCOMPLETE NO APPARENT RECEPTORS IMPACTED		

### TCEQ Map Data

<b>Region:</b>	REGION 04 - DFW METROPLEX	<b>Horz Meth:</b>	UNKNOWN
<b>X:</b>	-96.87889000000001	<b>Horz Acc:</b>	-9999
<b>Y:</b>	32.92464000000001	<b>Horz Org:</b>	TCEQ
<b>Horz Ref:</b>	OTHER	<b>Horz Datum:</b>	NAD83
<b>Horz Date:</b>	19920512	<b>Horz Desc:</b>	

Map Key	Number of Records	Direction	Distance (mi/ft)	Elev/Diff (ft)	Site	DB
<a href="#">11</a>	3 of 4	E	0.22 / 1,174.93	508.73 / 7	VALLEY VIEW CAR CARE CENTER 2931 VALLEY VIEW LN FARMERS BRANCH TX 75234	UST

**Facility ID:** 65589  
**PST ID No:** 31567  
**UST Fin Assu Req (Web):** No  
**Facility Status (Web):** INACTIVE  
**No of Active USTs (Web):** 0  
**No of Active ASTs (Web):** 0  
**Fac Exempt Status (Web):** No  
**Facility Type (Web):** RETAIL  
**Fac Begin Date (Web):** 11/14/1986  
**Historical Documents:** ERIS does not have a document collection for this particular record; readers are referred to the TCEQ Records Services: <https://www.tceq.texas.gov/agency/data/records-services/reqinfo.html>  
**Note:** Documents related to facilities in Texas can be searched on TCEQ Records Online Central File Room (CFR): [https://records.tceq.texas.gov/cs/idcplg?IdcService=TCEQ\\_SEARCH](https://records.tceq.texas.gov/cs/idcplg?IdcService=TCEQ_SEARCH)  
Basic information, including RN numbers, for facilities in TX can be searched on the TCEQ Central Registry: <https://www15.tceq.texas.gov/crpub/>  
Information about how to use these resources can be found here: <https://www.tceq.texas.gov/assets/public/agency/How-to-Use-Central-File-Room-Online.pdf>  
**Data Source:** Raw Data - UST Extract (Web)

#### Application Information (as of August 7, 2024)

<b>Applicatn Rec Dt:</b> 05/08/1986	<b>Signature Title:</b> MGR.
<b>Signature Dt:</b> 05/08/1986	<b>Signature Role:</b>
<b>Signature Company:</b>	<b>Signature First Nm:</b> D S
<b>Enforcement Action:</b>	<b>Signature Mid Nm:</b>
<b>Enforce Action Dt:</b>	<b>Signature Last Nm:</b> KHAMSRA

#### Contact Information (as of August 7, 2024)

<b>Fac Cnt First Nm:</b> RON	<b>Fac Cnt M Addr Dlv:</b>
<b>Fac Cnt Middle Nm:</b>	<b>Fac Cnt M Addr Int D:</b>
<b>Fac Cnt Last Nm:</b> WATTS	<b>Fac Cont M City:</b>
<b>Fac Cnt Title:</b>	<b>Fac Cont M State:</b>
<b>Fac Cnt Org Nm:</b> VALLEY VIEW CAR CARE CENTER	<b>Fac Cont M Zip:</b>
<b>Fac Cnt Phone No Cd:</b> 972	<b>Fac Cont M Zip Ext:</b>
<b>Fac Cnt Phone No:</b> 2415754	<b>Fac Cont Fax No Cd:</b>
<b>Fac Cnt Phn No Ext:</b> 0	<b>Fac Cont Fax No:</b>
<b>Fac Cnt Email:</b>	<b>Fac Cont Fax No Ext:</b>
<b>Addr Deliverable:</b>	

#### Owner Details (as of August 7, 2024)

<b>Princ ID:</b> 943442962002063	<b>Mail Addr (Deliv):</b>
<b>Additional ID:</b> 952442972002063	<b>Mail Addr (Int Del):</b>
<b>Owner CN:</b> CN600834568	<b>Mai City:</b>
<b>Comp/Own Last Nm:</b> WATTS RON	<b>Mail State:</b>
<b>Owner First Nm:</b>	<b>Mail Zip:</b>
<b>Middle Nm:</b>	<b>Mail Zip Ext:</b>
<b>Owner Eff Begin Dt:</b> 02/01/1994	<b>Addr For Pst Cd:</b>
<b>Owner Type Cd:</b> OR	<b>Addr Country Cd:</b>
<b>Owner Type:</b> Organization	<b>Phone No Ctry Cd:</b>
<b>State Tax ID:</b>	<b>Phone Area Cd:</b>
<b>Cnt Orgn Nm:</b>	<b>Phone No:</b>
<b>Cnt Role:</b>	<b>Phone Ext:</b>
<b>Cnt First Nm:</b>	<b>Fax No Country Cd:</b>
<b>Cnt Middle Nm:</b>	<b>Fax Area Cd:</b>
<b>Cnt Last Nm:</b>	<b>Fax No:</b>
<b>Cnt Title:</b>	<b>Fax Ext:</b>
<b>Email:</b>	

Map Key	Number of Records	Direction	Distance (mi/ft)	Elev/Diff (ft)	Site	DB
---------	-------------------	-----------	------------------	----------------	------	----

#### Tank Information (as of August 7, 2024)

UST ID:	82978	Status Begin Dt:	12/17/1998
Fac ID:	65589	Empty:	NO
Tank ID:	2	Regulatory Status:	FULLY REGULATED
No of Compartments:	1	Internal Protection:	
Installation Dt:	08/31/1987	Design Single Wall:	NO
Registration Dt:	05/08/1986	Design Double Wall:	NO
Capacity (gal):	8000	Pip Dsgn Sngl Wll:	NO
Status:	REMOVED FROM GROUND	Pip Dsgn Dble Wll:	NO

#### Tank Material (as of August 7, 2024)

Steel:	NO
FRP (Fibergla Reinfor Plastic):	NO
Composite (Steel w/Ext FRP):	NO
Concrete:	NO
Steel w/External Jacket:	NO
Steel w/External Polyurethane:	NO

#### Tank External Containment (as of August 7, 2024)

Tnk Ext Contain Nonmetallic:	NO
Tnk Ext Contain Synthetic	NO
Tank:	
Tnk Ext Contain Rigid Trench:	NO

#### Tank Corrosion Protection Method (as of August 7, 2024)

External Dielectric:	NO
Cathodic Protection-Fact Inst:	NO
Cathodic Protection-Field Inst:	NO
Composite Tank:	NO
Coated Tank:	NO
FRP Tank or Piping:	NO
External Nonmetallic Jacket:	NO
Unnecessary per Corr Protect Specialist:	NO

#### UST Tank Compartment (as of August 7, 2024)

UST Comprt ID:	67858	Substance Stored 1:	GASOLINE
Compartment ID:	A	Substance Stored 2:	
Capacity (gallons):	8000	Substance Stored 3:	
UST ID:	82978		

#### Compartment Release Detection (as of August 7, 2024)

Vapor Monitoring:	NO
Groundwater Monitoring:	NO
Monitoring of Barrier:	NO
Auto Tnk Gauge Test & Inv Ctrl:	NO
Interstitial Monitor w/ Sec:	NO
Weekly Manual Gauging:	NO
Monthly Tank Gauging:	NO
SIR & Inventory Control:	NO

#### Spill and Overfill Prevention (as of August 7, 2024)

Tight Fill Fit Container/Bucket:	NO
Factory Spill Container/Bucket:	NO



Map Key	Number of Records	Direction	Distance (mi/ft)	Elev/Diff (ft)	Site	DB
Delivery Shut-Off Valve:		NO				
Flow Restrictor Valve:		NO				
Alarm(set@<=90%) w/3a or 3b):		NO				
N/A-All Deliver to Tank<=25 gal:		NO				
Comp Release Detect Compli:		NO				
Piping Release Detect Compl:		NO				
Spill/Overfill Prevent Compli:		NO				
Comp Release Detect. Vary:		NO				
Piping Release Detect Vary:		NO				
Spill/Overfill Prevent. Variance:		NO				
Stage 1 Vapor Recovery:						
Stage 1 Installation Dt:						

**Piping Release Detection (as of August 7, 2024)**

Vapor Monitoring:	NO
Groundwater Monitoring:	NO
Secondary Barrier Monitoring:	NO
Interstitial Monitoring:	NO
Monthly Piping Tightness Test:	NO
Annual Test/Electro Monitor:	NO
Triennial Tightness Test:	NO
Auto Line Leak Detector:	NO
SIR & Inventory Control:	NO
Exempt System Suction:	NO

**Piping External Containment (as of August 7, 2024)**

Factory Nonmetal Jacket:	NO
Synth Tnk Pit/Pipe-Tren Lnr:	NO
Tank Vault/Rigid Trench Liner:	NO
Piping Type Cd:	
Piping Type Desc:	

**Piping Material (as of August 7, 2024)**

Steel:	NO
FRP (Fibergla Reinfor Plastic):	NO
Concrete:	NO
Steel w/External Jacket:	NO
Nonmetallic Flexible Piping:	NO

**Piping Connectors & Valves (as of August 7, 2024)**

Shear/Impact Valves:	NO
Steel Swing-joints:	NO
Flexible Connectors:	NO

**Piping Corrosion Protection Method (as of August 7, 2024)**

External Dielectric:	NO
Cathodic Protection-Fact Inst:	NO
Cathodic Protection-Field Inst:	NO
Frp Tank or Piping:	NO
Nonmetallic Flexible Piping:	NO
Open Area/2nd Containment:	NO
Dual Protected:	NO
Unec per Corr Protect Spc:	NO
Tank Corr Protect Compliance:	NO
Piping Corr Protect Compli:	NO
Tank Corr Protect Variance:	NO
Piping Corr Protect Variance:	NO
Temp Out of Service Comp:	NO

Map Key	Number of Records	Direction	Distance (mi/ft)	Elev/Diff (ft)	Site	DB
---------	-------------------	-----------	------------------	----------------	------	----

Technical Compliance: NO  
 Tank Tested: YES  
 Installation Signature Dt: 06/18/1990

**Tank Information (as of August 7, 2024)**

UST ID:	82979	Status Begin Dt:	12/17/1998
Fac ID:	65589	Empty:	NO
Tank ID:	1	Regulatory Status:	FULLY REGULATED
No of Compartments:	1	Internal Protection:	
Installation Dt:	08/31/1987	Design Single Wall:	NO
Registration Dt:	05/08/1986	Design Double Wall:	NO
Capacity (gal):	8000	Pip Dsgn Sngl Wll:	NO
Status:	REMOVED FROM GROUND	Pip Dsgn Dble Wll:	NO

**Tank Material (as of August 7, 2024)**

Steel: NO  
 FRP (Fibergla Reinfor Plastic): NO  
 Composite (Steel w/Ext FRP): NO  
 Concrete: NO  
 Steel w/External Jacket: NO  
 Steel w/External Polyurethane: NO

**Tank External Containment (as of August 7, 2024)**

Tnk Ext Contain Nonmetallic: NO  
 Tnk Ext Contain Synthetic: NO  
 Tank:  
 Tnk Ext Contain Rigid Trench: NO

**Tank Corrosion Protection Method (as of August 7, 2024)**

External Dielectric: NO  
 Cathodic Protection-Fact Inst: NO  
 Cathodic Protection-Field Inst: NO  
 Composite Tank: NO  
 Coated Tank: NO  
 FRP Tank or Piping: NO  
 External Nonmetallic Jacket: NO  
 Unnecessary per Corr Protect Specialist: NO

**UST Tank Compartment (as of August 7, 2024)**

UST Comprt ID:	67859	Substance Stored 1:	GASOLINE
Compartment ID:	A	Substance Stored 2:	
Capacity (gallons):	8000	Substance Stored 3:	
UST ID:	82979		

**Compartment Release Detection (as of August 7, 2024)**

Vapor Monitoring: NO  
 Groundwater Monitoring: NO  
 Monitoring of Barrier: NO  
 Auto Tnk Gauge Test & Inv Ctrl: NO  
 Interstitial Monitor w/ Sec: NO  
 Weekly Manual Gauging: NO  
 Monthly Tank Gauging: NO  
 SIR & Inventory Control: NO

Map Key	Number of Records	Direction	Distance (mi/ft)	Elev/Diff (ft)	Site	DB
---------	-------------------	-----------	------------------	----------------	------	----

**Spill and Overfill Prevention (as of August 7, 2024)**

Tight Fill Fit Container/Bucket: NO  
 Factory Spill Container/Bucket: NO  
 Delivery Shut-Off Valve: NO  
 Flow Restrictor Valve: NO  
 Alarm(set@<=90%) w/3a or 3b): NO  
 N/A-All Deliver to Tank<=25 gal: NO  
 Comp Release Detect Compli: NO  
 Piping Release Detect Compl: NO  
 Spill/Overfill Prevent Compli: NO  
 Comp Release Detect. Vary: NO  
 Piping Release Detect Vary: NO  
 Spill/Overfill Prevent. Variance: NO  
 Stage 1 Vapor Recovery:  
 Stage 1 Installation Dt:

**Piping Release Detection (as of August 7, 2024)**

Vapor Monitoring: NO  
 Groundwater Monitoring: NO  
 Secondary Barrier Monitoring: NO  
 Interstitial Monitoring: NO  
 Monthly Piping Tightness Test: NO  
 Annual Test/Electro Monitor: NO  
 Triennial Tightness Test: NO  
 Auto Line Leak Detector: NO  
 SIR & Inventory Control: NO  
 Exempt System Suction: NO

**Piping External Containment (as of August 7, 2024)**

Factory Nonmetal Jacket: NO  
 Synth Tnk Pit/Pipe-Tren Lnr: NO  
 Tank Vault/Rigid Trench Liner: NO  
 Piping Type Cd:  
 Piping Type Desc:

**Piping Material (as of August 7, 2024)**

Steel: NO  
 FRP (Fibergla Reinfor Plastic): NO  
 Concrete: NO  
 Steel w/External Jacket: NO  
 Nonmetallic Flexible Piping: NO

**Piping Connectors & Valves (as of August 7, 2024)**

Shear/Impact Valves: NO  
 Steel Swing-joints: NO  
 Flexible Connectors: NO

**Piping Corrosion Protection Method (as of August 7, 2024)**

External Dielectric: NO  
 Cathodic Protection-Fact Inst: NO  
 Cathodic Protection-Field Inst: NO  
 Frp Tank or Piping: NO  
 Nonmetallic Flexible Piping: NO  
 Open Area/2nd Containment: NO  
 Dual Protected: NO  
 Unec per Corr Protect Spc: NO  
 Tank Corr Protect Compliance: NO

Map Key	Number of Records	Direction	Distance (mi/ft)	Elev/Diff (ft)	Site	DB
Piping Corr Protect Compli:		NO				
Tank Corr Protect Variance:		NO				
Piping Corr Protect Variance:		NO				
Temp Out of Service Comp:		NO				
Technical Compliance:		NO				
Tank Tested:		YES				
Installation Signature Dt:		06/18/1990				

**Tank Information (as of August 7, 2024)**

UST ID:	82980	Status Begin Dt:	12/17/1998
Fac ID:	65589	Empty:	NO
Tank ID:	3	Regulatory Status:	FULLY REGULATED
No of Compartments:	1	Internal Protection:	
Installation Dt:	08/31/1987	Design Single Wall:	NO
Registration Dt:	05/08/1986	Design Double Wall:	NO
Capacity (gal):	1000	Pip Dsgn Sngl Wll:	NO
Status:	REMOVED FROM GROUND	Pip Dsgn Dble Wll:	NO

**Tank Material (as of August 7, 2024)**

Steel:	NO
FRP (Fibergla Reinfor Plastic):	NO
Composite (Steel w/Ext FRP):	NO
Concrete:	NO
Steel w/External Jacket:	NO
Steel w/External Polyurethane:	NO

**Tank External Containment (as of August 7, 2024)**

Tnk Ext Contain Nonmetallic:	NO
Tnk Ext Contain Synthetic	NO
Tank:	
Tnk Ext Contain Rigid Trench:	NO

**Tank Corrosion Protection Method (as of August 7, 2024)**

External Dielectric:	NO
Cathodic Protection-Fact Inst:	NO
Cathodic Protection-Field Inst:	NO
Composite Tank:	NO
Coated Tank:	NO
FRP Tank or Piping:	NO
External Nonmetallic Jacket:	NO
Unnecessary per Corr Protect Specialist:	NO

**UST Tank Compartment (as of August 7, 2024)**

UST Comprt ID:	67860	Substance Stored 1:	GASOLINE
Compartment ID:	A	Substance Stored 2:	
Capacity (gallons):	1000	Substance Stored 3:	
UST ID:	82980		

**Compartment Release Detection (as of August 7, 2024)**

Vapor Monitoring:	NO
Groundwater Monitoring:	NO
Monitoring of Barrier:	NO
Auto Tnk Gauge Test & Inv Ctrl:	NO
Interstitial Monitor w/ Sec:	NO
Weekly Manual Gauging:	NO

Map Key	Number of Records	Direction	Distance (mi/ft)	Elev/Diff (ft)	Site	DB
Monthly Tank Gauging:		NO				
SIR & Inventory Control:		NO				

**Spill and Overfill Prevention (as of August 7, 2024)**

Tight Fill Fit Container/Bucket:	NO
Factory Spill Container/Bucket:	NO
Delivery Shut-Off Valve:	NO
Flow Restrictor Valve:	NO
Alarm(set@<=90%) w/3a or 3b):	NO
N/A-All Deliver to Tank<=25 gal:	NO
Comp Release Detect Compli:	NO
Piping Release Detect Compl:	NO
Spill/Overfill Prevent Compli:	NO
Comp Release Detect. Vary:	NO
Piping Release Detect Vary:	NO
Spill/Overfill Prevent. Variance:	NO
Stage 1 Vapor Recovery:	
Stage 1 Installation Dt:	

**Piping Release Detection (as of August 7, 2024)**

Vapor Monitoring:	NO
Groundwater Monitoring:	NO
Secondary Barrier Monitoring:	NO
Interstitial Monitoring:	NO
Monthly Piping Tightness Test:	NO
Annual Test/Electro Monitor:	NO
Triennial Tightness Test:	NO
Auto Line Leak Detector:	NO
SIR & Inventory Control:	NO
Exempt System Suction:	NO

**Piping External Containment (as of August 7, 2024)**

Factory Nonmetal Jacket:	NO
Synth Tnk Pit/Pipe-Tren Lnr:	NO
Tank Vault/Rigid Trench Liner:	NO
Piping Type Cd:	
Piping Type Desc:	

**Piping Material (as of August 7, 2024)**

Steel:	NO
FRP (Fibergla Reinfor Plastic):	NO
Concrete:	NO
Steel w/External Jacket:	NO
Nonmetallic Flexible Piping:	NO

**Piping Connectors & Valves (as of August 7, 2024)**

Shear/Impact Valves:	NO
Steel Swing-joints:	NO
Flexible Connectors:	NO

**Piping Corrosion Protection Method (as of August 7, 2024)**

External Dielectric:	NO
Cathodic Protection-Fact Inst:	NO
Cathodic Protection-Field Inst:	NO
Frp Tank or Piping:	NO
Nonmetallic Flexible Piping:	NO



Map Key	Number of Records	Direction	Distance (mi/ft)	Elev/Diff (ft)	Site	DB
Open Area/2nd Containment:		NO				
Dual Protected:		NO				
Unec per Corr Protect Spc:		NO				
Tank Corr Protect Compliance:		NO				
Piping Corr Protect Compli:		NO				
Tank Corr Protect Variance:		NO				
Piping Corr Protect Variance:		NO				
Temp Out of Service Comp:		NO				
Technical Compliance:		NO				
Tank Tested:		YES				
Installation Signature Dt:		06/18/1990				

**Inactive UST Information (as of October 3, 2024)**

Tank ID:	1	Tank Install Dt:	08/31/1987
Tank Status:	REMOVED FROM GROUND	Tank Status Dt:	12/17/1998
Tank Cap (Gal):	8000	Own Cont F Nm:	
Fac Nm:	VALLEY VIEW CAR CARE CENTER	Own Cont L Nm:	
Fac Address:	2931 VALLEY VIEW LN	Own Org Nm:	
Fac City:	FARMERS BRANCH	Own Mailing Add:	
Fac Nearest City:		Own Cont City:	
County:	DALLAS	Own Cont State:	
Fac Zip:	75234	Own Cont Zip:	
Fac Local Zip:	75234	Own Cont Area Cd:	
TCEQ Region:	4	Own Cont Phone:	
Fac Local Desc:			

**Inactive UST Information (as of October 3, 2024)**

Tank ID:	3	Tank Install Dt:	08/31/1987
Tank Status:	REMOVED FROM GROUND	Tank Status Dt:	12/17/1998
Tank Cap (Gal):	1000	Own Cont F Nm:	
Fac Nm:	VALLEY VIEW CAR CARE CENTER	Own Cont L Nm:	
Fac Address:	2931 VALLEY VIEW LN	Own Org Nm:	
Fac City:	FARMERS BRANCH	Own Mailing Add:	
Fac Nearest City:		Own Cont City:	
County:	DALLAS	Own Cont State:	
Fac Zip:	75234	Own Cont Zip:	
Fac Local Zip:	75234	Own Cont Area Cd:	
TCEQ Region:	4	Own Cont Phone:	
Fac Local Desc:			

**Inactive UST Information (as of October 3, 2024)**

Tank ID:	2	Tank Install Dt:	08/31/1987
Tank Status:	REMOVED FROM GROUND	Tank Status Dt:	12/17/1998
Tank Cap (Gal):	8000	Own Cont F Nm:	
Fac Nm:	VALLEY VIEW CAR CARE CENTER	Own Cont L Nm:	
Fac Address:	2931 VALLEY VIEW LN	Own Org Nm:	
Fac City:	FARMERS BRANCH	Own Mailing Add:	
Fac Nearest City:		Own Cont City:	
County:	DALLAS	Own Cont State:	
Fac Zip:	75234	Own Cont Zip:	
Fac Local Zip:	75234	Own Cont Area Cd:	
TCEQ Region:	4	Own Cont Phone:	
Fac Local Desc:			

**Facility Billing Contacts (as of August 7, 2024)**

Fac ID:	65589	Addr Deliverable:	YES
Additional ID:	952442972002063	Cnt First Nm:	RON
Princ ID:	943442962002063	Cnt Middle Nm:	
Fac Nm:	VALLEY VIEW CAR CARE CENTER	Cnt Org Nm:	WATTS RON
AR No:		Mail Addr (Dlvry):	2931 VALLEY VIEW LN

Map Key	Number of Records	Direction	Distance (mi/ft)	Elev/Diff (ft)	Site	DB
<div> <div> UST Fee Cd: AST Fee Cd: Cnt Last Nm: WATTS Cnt Title: Phone Area Cd: Phone No: Phone Ext: Email: </div> <div> Mail Addr (Int Dlvry): Mail City: FARMERS BRANCH Mail State: TX Mail Zip: 75234 Mail Zip Ext: 4928 Fax Area Cd: Fax No: Fax No Ext: </div> </div>						
<a href="#">11</a>	4 of 4	E	0.22 / 1,174.93	508.73 / 7	DALLAS CAR CARE CENTER 2931 VALLEY VIEW LN 2931 Valley View Ln, Farmers Branch, TX FARMERS BRANCH TX 75234	HIST RCRA NONRCRA
<div> <div> EPA ID: TXD982283640 SWR No: 72570 Mun Waste Perm No: Facility Status: INACTIVE Gen Type: Gen Cate: SQG Latitude: Longitude: Site County: DALLAS Country: UNITED STATES Land Type: PRIVATE Indus Waste Perm No: Regulated Entity No: RN101572535 Coord County Centroid : Regis S Status Change D: Sep 11, 1987 Hazardous Waste Perm Status: Tceq Haz Waste Perm Nu: Tceq Region No: 4 Reverse Distributor Begin Date: Reverse Distributor End Date: Healthcare Opt in Date: Healthcare Withdraw Date: Regis Last Amendment Da: Feb 21, 2019 Reverse Distributor of Hazardo: false Monthly Waste Receipt Sum: false Transports Waste For Hire: false Self Transports Waste: false Annual Waste Summary: false Report Through Steers: false Registration Initial Notificat: Sep 11, 1987 Original Source: Inactive Regulated RCRA Generator Facilities Note: Documents related to facilities in Texas can be searched on TCEQ Records Online Central File Room (CFR): <a href="https://records.tceq.texas.gov/cs/idcplg?IdcService=TCEQ_SEARCH">https://records.tceq.texas.gov/cs/idcplg?IdcService=TCEQ_SEARCH</a> Basic information, including RN numbers, for facilities in TX can be searched on the TCEQ Central Registry: <a href="https://www15.tceq.texas.gov/crpub/">https://www15.tceq.texas.gov/crpub/</a> Information about how to use these resources can be found here: <a href="https://www.tceq.texas.gov/assets/public/agency/How-to-Use-Central-File-Room-Online.pdf">https://www.tceq.texas.gov/assets/public/agency/How-to-Use-Central-File-Room-Online.pdf</a> </div> <div> Primary Naics Code: Receiver: FALSE Receiver Fac Cat: Generator: TRUE Healthcare Fac: FALSE Transfer Fac: FALSE Recycler Fac: FALSE Transporter: FALSE Transports Class 1: Transports Class H: </div> </div>						
<a href="#">12</a>	1 of 3	SSE	0.22 / 1,177.78	501.58 / 0	THE GOODYEAR TIRE & RUBBER COMPANY 12825 JOSEY LN FARMERS BRANCH TX 75234	RCRA NON GEN
<div> <div> EPA Handler ID: TXD981595465 Gen Status Universe: No Report Contact Name: R L HASTWELL Contact Address: 7301 , AMBASSADOR ROW , , DALLAS , TX, 75247 , US Contact Phone No and Ext: 214-637-9100 Contact Email: Contact Country: US County Name: DALLAS </div> </div>						

Map Key	Number of Records	Direction	Distance (mi/ft)	Elev/Diff (ft)	Site	DB
EPA Region:		06				
Land Type:		Private				
Receive Date:		20020106				
Location Latitude:						
Location Longitude:						
Recycler Activity?:		NO				
Recycler Activity Note:		This facility has no indication of Recycling Activity.				

#### Violation/Evaluation Summary

**Note:** NO RECORDS: As of Oct 2024, there are no Compliance Monitoring and Enforcement (violation) records associated with this facility (EPA ID).

#### Handler Summary

Importer Activity: No  
 Mixed Waste Generator: No  
 Transporter Activity: No  
 Transfer Facility: No  
 Onsite Burner Exemption: No  
 Furnace Exemption: No  
 Underground Injection Activity: No  
 Commercial TSD: No  
 Used Oil Transporter: No  
 Used Oil Transfer Facility: No  
 Used Oil Processor: No  
 Used Oil Refiner: No  
 Used Oil Burner: No  
 Used Oil Market Burner: No  
 Used Oil Spec Marketer: No  
 Recycler Activity: No  
 Recycler Activity Without Storage: No

#### Hazardous Waste Handler Details

Sequence No: 1  
 Receive Date: 19861110  
 Handler Name: GOODYEAR AUTO SERVICE CENTER  
 Source Type: Notification  
 Federal Waste Generator Code: 2  
 Generator Code Description: Small Quantity Generator

#### Waste Code Details

Hazardous Waste Code: D001  
 Waste Code Description: IGNITABLE WASTE

#### Hazardous Waste Handler Details

Sequence No: 2  
 Receive Date: 20020106  
 Handler Name: THE GOODYEAR TIRE & RUBBER COMPANY  
 Source Type: Notification  
 Federal Waste Generator Code: N  
 Generator Code Description: Not a Generator, Verified

#### Owner/Operator Details

Owner/Operator Ind:	Current Owner	Street No:	7301
Type:	Private	Street 1:	AMBASSADOR ROW
Name:	THE GOODYEAR TIRE & RUBBER	Street 2:	

Map Key	Number of Records	Direction	Distance (mi/ft)	Elev/Diff (ft)	Site	DB
<b>Date Became Current:</b>	COMPANY 20020106				<b>City:</b> DALLAS	
<b>Date Ended Current:</b>					<b>State:</b> TX	
<b>Phone:</b>	214-637-9100				<b>Country:</b> US	
<b>Source Type:</b>	Notification				<b>Zip Code:</b> 75247	
<b>Owner/Operator Ind:</b>	Current Operator				<b>Street No:</b> 7301	
<b>Type:</b>	Private				<b>Street 1:</b> AMBASSADOR ROW	
<b>Name:</b>	THE GOODYEAR TIRE & RUBBER COMPANY				<b>Street 2:</b>	
<b>Date Became Current:</b>	20020106				<b>City:</b> DALLAS	
<b>Date Ended Current:</b>					<b>State:</b> TX	
<b>Phone:</b>	214-637-9100				<b>Country:</b> US	
<b>Source Type:</b>	Notification				<b>Zip Code:</b> 75247	
<b>Owner/Operator Ind:</b>	Current Owner				<b>Street No:</b>	
<b>Type:</b>	Private				<b>Street 1:</b> UNKNOWN	
<b>Name:</b>	GOODYEAR T&R CO				<b>Street 2:</b>	
<b>Date Became Current:</b>					<b>City:</b> UNKNOWN	
<b>Date Ended Current:</b>					<b>State:</b> TX	
<b>Phone:</b>	000-000-0000				<b>Country:</b>	
<b>Source Type:</b>	Notification				<b>Zip Code:</b> 00000-0000	
<b><u>Historical Handler Details</u></b>						
<b>Receive Dt:</b>	19861110					
<b>Generator Code Description:</b>	Small Quantity Generator					
<b>Handler Name:</b>	GOODYEAR AUTO SERVICE CENTER					

<a href="#">12</a>	2 of 3	SSE	0.22 / 1,177.78	501.58 / 0	GOODYEAR TIRE & RUBBER 12825 JOSEY LN FARMERS BRANCH TX 75234	UST
<div>Facility ID:52277</div> <div>PST ID No:13193</div> <div>UST Fin Assu Req (Web):No</div> <div>Facility Status (Web):INACTIVE</div> <div>No of Active USTs (Web):0</div> <div>No of Active ASTs (Web):0</div> <div>Fac Exempt Status (Web):No</div> <div>Facility Type (Web):</div> <div>Fac Begin Date (Web):08/08/1986</div> <div>Historical Documents:For some sites in Texas, ERIIS is able to provide access to historical regulatory documents previously obtained via Public Information Request (PIR). <a href="https://erisservice7.ecologeris.com/ErisExt/tceq/tceqdoc.ashx?ID=1aQGSbMZ3NarDCeKIBpqPFG8OE4MqB3PQ?usp=sharing">https://erisservice7.ecologeris.com/ErisExt/tceq/tceqdoc.ashx?ID=1aQGSbMZ3NarDCeKIBpqPFG8OE4MqB3PQ?usp=sharing</a></div>						
<div>The above document collection is not comprehensive nor up-to-date; it is provided for informational purposes only.</div> <div>For comprehensive, up-to-date documents, readers are referred to the TCEQ Records Services: <a href="https://www.tceq.texas.gov/agency/data/records-services/reqinfo.html">https://www.tceq.texas.gov/agency/data/records-services/reqinfo.html</a></div> <div>Note:Documents related to facilities in Texas can be searched on TCEQ Records Online Central File Room (CFR): <a href="https://records.tceq.texas.gov/cs/idcplg?IdcService=TCEQ_SEARCH">https://records.tceq.texas.gov/cs/idcplg?IdcService=TCEQ_SEARCH</a> Basic information, including RN numbers, for facilities in TX can be searched on the TCEQ Central Registry: <a href="https://www15.tceq.texas.gov/crpub/">https://www15.tceq.texas.gov/crpub/</a> Information about how to use these resources can be found here: <a href="https://www.tceq.texas.gov/assets/public/agency/How-to-Use-Central-File-Room-Online.pdf">https://www.tceq.texas.gov/assets/public/agency/How-to-Use-Central-File-Room-Online.pdf</a></div> <div>Data Source:Raw Data - UST Extract (Web)</div>						
<div>Application Information (as of August 7, 2024)</div> <div><div><div>Applicatn Rec Dt:05/08/1986</div><div>Signature Dt:04/17/1986</div><div>Signature Company:</div><div>Enforcement Action:</div><div>Enforce Action Dt:</div></div><div><div>Signature Title:MGR</div><div>Signature Role:</div><div>Signature First Nm:R M</div><div>Signature Mid Nm:</div><div>Signature Last Nm:HELDRIDGE</div></div></div>						

**Contact Information (as of August 7, 2024)**

Fac Cnt First Nm:	LL	Fac Cnt M Addr Dlv:	
Fac Cnt Middle Nm:		Fac Cnt M Addr Int D:	
Fac Cnt Last Nm:	JONES	Fac Cont M City:	
Fac Cnt Title:	MGR	Fac Cont M State:	
Fac Cnt Org Nm:	GOODYEAR TIRE & RUBBER	Fac Cont M Zip:	
Fac Cnt Phone No Cd:	214	Fac Cont M Zip Ext:	
Fac Cnt Phone No:	2412741	Fac Cont Fax No Cd:	
Fac Cnt Phn No Ext:	0	Fac Cont Fax No:	
Fac Cnt Email:		Fac Cont Fax No Ext:	
Addr Deliverable:			

**Owner Details (as of August 7, 2024)**

Princ ID:	231678652001354	Mail Addr (Deliv):	
Additional ID:	35594232002241	Mail Addr (Int Del):	
Owner CN:	CN600616049	Mai City:	
Comp/Own Last Nm:	THE GOODYEAR TIRE & RUBBER COMPANY	Mail State:	
Owner First Nm:		Mail Zip:	
Middle Nm:		Mail Zip Ext:	
Owner Eff Begin Dt:	08/08/1986	Addr For Pst Cd:	
Owner Type Cd:	CO	Addr Country Cd:	
Owner Type:	Corporation/Company	Phone No Ctry Cd:	
State Tax ID:	13402532405	Phone Area Cd:	
Cnt Orgn Nm:		Phone No:	
Cnt Role:		Phone Ext:	
Cnt First Nm:		Fax No Country Cd:	
Cnt Middle Nm:		Fax Area Cd:	
Cnt Last Nm:		Fax No:	
Cnt Title:		Fax Ext:	
Email:			

**Tank Information (as of August 7, 2024)**

UST ID:	34195	Status Begin Dt:	06/28/1993
Fac ID:	52277	Empty:	NO
Tank ID:	1	Regulatory Status:	FULLY REGULATED
No of Compartments:	1	Internal Protection:	
Installation Dt:	01/01/1966	Design Single Wall:	NO
Registration Dt:	05/08/1986	Design Double Wall:	NO
Capacity (gal):	500	Pip Dsgn Sngl Wll:	NO
Status:	REMOVED FROM GROUND	Pip Dsgn Dble Wll:	NO

**Tank Material (as of August 7, 2024)**

Steel:	YES
FRP (Fibergla Reinfor Plastic):	NO
Composite (Steel w/Ext FRP):	NO
Concrete:	NO
Steel w/External Jacket:	NO
Steel w/External Polyurethane:	NO

**Tank External Containment (as of August 7, 2024)**

Tnk Ext Contain Nonmetallic:	NO
Tnk Ext Contain Synthetic	NO
Tank:	
Tnk Ext Contain Rigid Trench:	NO



Map Key	Number of Records	Direction	Distance (mi/ft)	Elev/Diff (ft)	Site	DB
---------	-------------------	-----------	------------------	----------------	------	----

**Tank Corrosion Protection Method (as of August 7, 2024)**

External Dielectric: NO  
Cathodic Protection-Fact Inst: NO  
Cathodic Protection-Field Inst: NO  
Composite Tank: NO  
Coated Tank: NO  
FRP Tank or Piping: NO  
External Nonmetallic Jacket: NO  
Unnecessary per Corr Protect Specialist: NO

**UST Tank Compartment (as of August 7, 2024)**

UST Comprt ID: 46308  
Compartment ID: A  
Capacity (gallons): 500  
UST ID: 34195  
Substance Stored 1: USED OIL  
Substance Stored 2:  
Substance Stored 3:

**Compartment Release Detection (as of August 7, 2024)**

Vapor Monitoring: NO  
Groundwater Monitoring: NO  
Monitoring of Barrier: NO  
Auto Tnk Gauge Test & Inv Ctrl: NO  
Interstitial Monitor w/ Sec: NO  
Weekly Manual Gauging: YES  
Monthly Tank Gauging: NO  
SIR & Inventory Control: NO

**Spill and Overfill Prevention (as of August 7, 2024)**

Tight Fill Fit Container/Bucket: NO  
Factory Spill Container/Bucket: NO  
Delivery Shut-Off Valve: NO  
Flow Restrictor Valve: NO  
Alarm(set@<=90%) w/3a or 3b): NO  
N/A-All Deliver to Tank<=25 gal: NO  
Comp Release Detect Compli: NO  
Piping Release Detect Compl: NO  
Spill/Overfill Prevent Compli: NO  
Comp Release Detect. Vary: NO  
Piping Release Detect Vary: NO  
Spill/Overfill Prevent. Variance: NO  
Stage 1 Vapor Recovery:  
Stage 1 Installation Dt:

**Piping Release Detection (as of August 7, 2024)**

Vapor Monitoring: NO  
Groundwater Monitoring: NO  
Secondary Barrier Monitoring: NO  
Interstitial Monitoring: NO  
Monthly Piping Tightness Test: NO  
Annual Test/Electro Monitor: NO  
Triennial Tightness Test: NO  
Auto Line Leak Detector: NO  
SIR & Inventory Control: NO  
Exempt System Suction: NO

**Piping External Containment (as of August 7, 2024)**

Factory Nonmetal Jacket: NO

Map Key	Number of Records	Direction	Distance (mi/ft)	Elev/Diff (ft)	Site	DB
---------	-------------------	-----------	------------------	----------------	------	----

Synth Tnk Pit/Pipe-Tren Lnr:	NO
Tank Vault/Rigid Trench Liner:	NO
Piping Type Cd:	
Piping Type Desc:	

**Piping Material (as of August 7, 2024)**

Steel:	YES
FRP (Fibergla Reinfor Plastic):	NO
Concrete:	NO
Steel w/External Jacket:	NO
Nonmetallic Flexible Piping:	NO

**Piping Connectors & Valves (as of August 7, 2024)**

Shear/Impact Valves:	NO
Steel Swing-joints:	NO
Flexible Connectors:	NO

**Piping Corrosion Protection Method (as of August 7, 2024)**

External Dielectric:	NO
Cathodic Protection-Fact Inst:	NO
Cathodic Protection-Field Inst:	NO
Frp Tank or Piping:	NO
Nonmetallic Flexible Piping:	NO
Open Area/2nd Containment:	NO
Dual Protected:	NO
Unec per Corr Protect Spc:	NO
Tank Corr Protect Compliance:	NO
Piping Corr Protect Compli:	NO
Tank Corr Protect Variance:	NO
Piping Corr Protect Variance:	NO
Temp Out of Service Comp:	NO
Technical Compliance:	NO
Tank Tested:	YES
Installation Signature Dt:	06/05/1990

**Inactive UST Information (as of October 3, 2024)**

Tank ID:	1	Tank Install Dt:	01/01/1966
Tank Status:	REMOVED FROM GROUND	Tank Status Dt:	06/28/1993
Tank Cap (Gal):	500	Own Cont F Nm:	
Fac Nm:	GOODYEAR TIRE & RUBBER	Own Cont L Nm:	
Fac Address:	12825 JOSEY LN	Own Org Nm:	
Fac City:	FARMERS BRANCH	Own Mailing Add:	
Fac Nearest City:		Own Cont City:	
County:	DALLAS	Own Cont State:	
Fac Zip:	75234	Own Cont Zip:	
Fac Local Zip:	75234	Own Cont Area Cd:	
TCEQ Region:	4	Own Cont Phone:	
Fac Local Desc:			

**Facility Billing Contacts (as of August 7, 2024)**

Fac ID:	52277	Addr Deliverable:	YES
Additional ID:	35594232002241	Cnt First Nm:	S C
Princ ID:	231678652001354	Cnt Middle Nm:	
Fac Nm:	GOODYEAR TIRE & RUBBER	Cnt Org Nm:	THE GOODYEAR TIRE & RUBBER COMPANY
AR No:		Mail Addr (Dlvry):	1144 E MKT REAL EST
UST Fee Cd:		Mail Addr (Int Dlvry):	
AST Fee Cd:		Mail City:	AKRON

Map Key	Number of Records	Direction	Distance (mi/ft)	Elev/Diff (ft)	Site	DB
<b>Cnt Last Nm:</b> MAKARA <b>Cnt Title:</b> <b>Phone Area Cd:</b> <b>Phone No:</b> <b>Phone Ext:</b> <b>Email:</b>						
<b>Mail State:</b> OH <b>Mail Zip:</b> 44316 <b>Mail Zip Ext:</b> 0001 <b>Fax Area Cd:</b> <b>Fax No:</b> <b>Fax No Ext:</b>						
<a href="#">12</a>	3 of 3	SSE	0.22 / 1,177.78	501.58 / 0	GOODYEAR TIRE & RUBBER 12825 JOSEY LN Josey Ln, Farmers Branch, TX FARMERS BRANCH TX 75234	HIST RCRA NONRCRA
<b>EPA ID:</b> TXD981595465 <b>SWR No:</b> 73036 <b>Mun Waste Perm No:</b> <b>Facility Status:</b> INACTIVE <b>Gen Type:</b> NON INDUS <b>Gen Cate:</b> CESQG <b>Latitude:</b> <b>Longitude:</b> <b>Site County:</b> DALLAS <b>Country:</b> UNITED STATES <b>Land Type:</b> PRIVATE <b>Indus Waste Perm No:</b> <b>Regulated Entity No:</b> RN100698273 <b>Coord County Centroid :</b> <b>Regis S Status Change D:</b> Nov 07, 1986 <b>Hazardous Waste Perm Status:</b> <b>Tceq Haz Waste Perm Nu:</b> <b>Tceq Region No:</b> 4 <b>Reverse Distributor Begin Date:</b> <b>Reverse Distributor End Date:</b> <b>Healthcare Opt in Date:</b> <b>Healthcare Withdraw Date:</b> <b>Regis Last Amendment Da:</b> Jan 06, 2002 <b>Reverse Distributor of Hazardo:</b> false <b>Monthly Waste Receipt Sum:</b> false <b>Transports Waste For Hire:</b> false <b>Self Transports Waste:</b> false <b>Annual Waste Summary:</b> false <b>Report Through Steers:</b> false <b>Registration Initial Notificat:</b> Nov 07, 1986 <b>Original Source:</b> Inactive Regulated RCRA Generator Facilities <b>Note:</b> Documents related to facilities in Texas can be searched on TCEQ Records Online Central File Room (CFR): <a href="https://records.tceq.texas.gov/cs/idcplg?IdcService=TCEQ_SEARCH">https://records.tceq.texas.gov/cs/idcplg?IdcService=TCEQ_SEARCH</a> Basic information, including RN numbers, for facilities in TX can be searched on the TCEQ Central Registry: <a href="https://www15.tceq.texas.gov/crpub/">https://www15.tceq.texas.gov/crpub/</a> Information about how to use these resources can be found here: <a href="https://www.tceq.texas.gov/assets/public/agency/How-to-Use-Central-File-Room-Online.pdf">https://www.tceq.texas.gov/assets/public/agency/How-to-Use-Central-File-Room-Online.pdf</a>						
<a href="#">13</a>	1 of 3	E	0.23 / 1,213.27	508.54 / 7	DRY CLEAN CITY 2920 VALLEY VIEW LN FARMERS BRANCH TX 75234-4929	RCRA VSQG
<b>EPA Handler ID:</b> TXR000080614 <b>Gen Status Universe:</b> VSG <b>Contact Name:</b> <b>Contact Address:</b> US <b>Contact Phone No and Ext:</b> <b>Contact Email:</b> <b>Contact Country:</b> US <b>County Name:</b> DALLAS <b>EPA Region:</b> 06 <b>Land Type:</b> <b>Receive Date:</b> 20120529						

Map Key	Number of Records	Direction	Distance (mi/ft)	Elev/Diff (ft)	Site	DB
---------	-------------------	-----------	------------------	----------------	------	----

Location Latitude:	32.924192
Location Longitude:	-96.855831
Recycler Activity?:	NO
Recycler Activity Note:	This facility has no indication of Recycling Activity.

**Violation/Evaluation Summary**

Note:	VIOLATION or UNDETERMINED: There are VIOLATION or UNDETERMINED details or records associated with this facility (EPA ID) in the Compliance Monitoring and Enforcement table dated Oct, 2024.
-------	--

**Violation Details**

Found Violation:	Yes
Citation:	
Violation Short Description:	State Statute or Regulation
Violation Type:	XXS
Violation Determined Date:	20120328
Scheduled Compliance Date:	20130914
Return to Compliance:	Documented
Actual Return to Compl:	20120809
Violation Responsible Agency:	State

**Enforcement Details**

Enforcement Type:	210
Enforcement Type Description:	INITIAL 3008(A) COMPLIANCE
Enforcement Action Date:	20121011
Enf Disposition Status:	ACTION SATISFIED (CASE CLOSED)
Disposition Status Date:	20130605
Enforcement Lead Agency:	State
Proposed Penalty Amount:	
Final Amount:	
Paid Amount:	

Enforcement Type:	310
Enforcement Type Description:	FINAL 3008(A) COMPLIANCE ORDER
Enforcement Action Date:	20130601
Enf Disposition Status:	ACTION SATISFIED (CASE CLOSED)
Disposition Status Date:	20130605
Enforcement Lead Agency:	State
Proposed Penalty Amount:	
Final Amount:	3275
Paid Amount:	

**Violation Details**

Found Violation:	Yes
Citation:	
Violation Short Description:	State Statute or Regulation
Violation Type:	XXS
Violation Determined Date:	20120328
Scheduled Compliance Date:	20130914
Return to Compliance:	Documented
Actual Return to Compl:	20121219
Violation Responsible Agency:	State

**Enforcement Details**

Enforcement Type:	210
Enforcement Type Description:	INITIAL 3008(A) COMPLIANCE
Enforcement Action Date:	20121011
Enf Disposition Status:	ACTION SATISFIED (CASE CLOSED)
Disposition Status Date:	20130605

Map Key	Number of Records	Direction	Distance (mi/ft)	Elev/Diff (ft)	Site	DB
<b>Enforcement Lead Agency:</b> <b>Proposed Penalty Amount:</b> <b>Final Amount:</b> <b>Paid Amount:</b>		State				
<b>Enforcement Type:</b> <b>Enforcement Type Description:</b> <b>Enforcement Action Date:</b> <b>Enf Disposition Status:</b> <b>Disposition Status Date:</b> <b>Enforcement Lead Agency:</b> <b>Proposed Penalty Amount:</b> <b>Final Amount:</b> <b>Paid Amount:</b>		310 FINAL 3008(A) COMPLIANCE ORDER 20130601 ACTION SATISFIED (CASE CLOSED) 20130605 State 3275				
<b><u>Violation Details</u></b>						
<b>Found Violation:</b> <b>Citation:</b> <b>Violation Short Description:</b> <b>Violation Type:</b> <b>Violation Determined Date:</b> <b>Scheduled Compliance Date:</b> <b>Return to Compliance:</b> <b>Actual Return to Compl:</b> <b>Violation Responsible Agency:</b>		Yes  State Statute or Regulation XXS 20120328  Documented 20121219 State				
<b><u>Enforcement Details</u></b>						
<b>Enforcement Type:</b> <b>Enforcement Type Description:</b> <b>Enforcement Action Date:</b> <b>Enf Disposition Status:</b> <b>Disposition Status Date:</b> <b>Enforcement Lead Agency:</b> <b>Proposed Penalty Amount:</b> <b>Final Amount:</b> <b>Paid Amount:</b>		141 REFERRAL TO ESC ENFORCEMENT SCREEN COMM. 20120612  State				
<b>Enforcement Type:</b> <b>Enforcement Type Description:</b> <b>Enforcement Action Date:</b> <b>Enf Disposition Status:</b> <b>Disposition Status Date:</b> <b>Enforcement Lead Agency:</b> <b>Proposed Penalty Amount:</b> <b>Final Amount:</b> <b>Paid Amount:</b>		140 LETTER OF INTENT TO INITIATE ENFORCEMENT ACTION 20120330  State				
<b><u>Violation Details</u></b>						
<b>Found Violation:</b> <b>Citation:</b> <b>Violation Short Description:</b> <b>Violation Type:</b> <b>Violation Determined Date:</b> <b>Scheduled Compliance Date:</b> <b>Return to Compliance:</b> <b>Actual Return to Compl:</b> <b>Violation Responsible Agency:</b>		Yes  State Statute or Regulation XXS 20120328  Documented 20120809 State				
<b><u>Enforcement Details</u></b>						
<b>Enforcement Type:</b>		141				



Map Key	Number of Records	Direction	Distance (mi/ft)	Elev/Diff (ft)	Site	DB
<hr/>						
<b>Enforcement Type Description:</b>		REFERRAL TO ESC ENFORCEMENT SCREEN COMM.				
<b>Enforcement Action Date:</b>		20120612				
<b>Enf Disposition Status:</b>						
<b>Disposition Status Date:</b>						
<b>Enforcement Lead Agency:</b>		State				
<b>Proposed Penalty Amount:</b>						
<b>Final Amount:</b>						
<b>Paid Amount:</b>						
<b>Enforcement Type:</b>		140				
<b>Enforcement Type Description:</b>		LETTER OF INTENT TO INITIATE ENFORCEMENT ACTION				
<b>Enforcement Action Date:</b>		20120330				
<b>Enf Disposition Status:</b>						
<b>Disposition Status Date:</b>						
<b>Enforcement Lead Agency:</b>		State				
<b>Proposed Penalty Amount:</b>						
<b>Final Amount:</b>						
<b>Paid Amount:</b>						
 <b><u>Evaluation Details</u></b>						
<b>Evaluation Start Date:</b>		20120328				
<b>Evaluation Type Description:</b>		FOCUSED COMPLIANCE INSPECTION				
<b>Violation Short Description:</b>						
<b>Return to Compliance Date:</b>						
<b>Evaluation Agency:</b>		State				
<b>Evaluation Start Date:</b>		20120328				
<b>Evaluation Type Description:</b>		COMPLIANCE EVALUATION INSPECTION				
<b>Violation Short Description:</b>		State Statute or Regulation				
<b>Return to Compliance Date:</b>		20120809				
<b>Evaluation Agency:</b>		State				
<b>Evaluation Start Date:</b>		20120328				
<b>Evaluation Type Description:</b>		COMPLIANCE EVALUATION INSPECTION				
<b>Violation Short Description:</b>		State Statute or Regulation				
<b>Return to Compliance Date:</b>		20121219				
<b>Evaluation Agency:</b>		State				
 <b><u>Handler Summary</u></b>						
<b>Importer Activity:</b>		No				
<b>Mixed Waste Generator:</b>		No				
<b>Transporter Activity:</b>		No				
<b>Transfer Facility:</b>		No				
<b>Onsite Burner Exemption:</b>		No				
<b>Furnace Exemption:</b>		No				
<b>Underground Injection Activity:</b>		No				
<b>Commercial TSD:</b>		No				
<b>Used Oil Transporter:</b>		No				
<b>Used Oil Transfer Facility:</b>		No				
<b>Used Oil Processor:</b>		No				
<b>Used Oil Refiner:</b>		No				
<b>Used Oil Burner:</b>		No				
<b>Used Oil Market Burner:</b>		No				
<b>Used Oil Spec Marketer:</b>		No				
<b>Recycler Activity:</b>		No				
<b>Recycler Act W.O. Storage:</b>		No				

#### **Hazardous Waste Handler Details**

**Sequence No:** 1  
**Receive Date:** 20120529  
**Handler Name:** DRY CLEAN CITY  
**Federal Waste Generator Code:** 3

Map Key	Number of Records	Direction	Distance (mi/ft)	Elev/Diff (ft)	Site	DB
<b>Generator Code Description:</b> <b>Source Type:</b>		Very Small Quantity Generator Implementer				
<a href="#">13</a>	2 of 3	E	0.23 / 1,213.27	508.54 / 7	DRY CLEAN CITY 2920 VALLEY VIEW LN FARMERS BRANCH TX 75234	DRYCLEANERS

**RN:** RN103967667

**Note:** Documents related to facilities in Texas can be searched on TCEQ Records Online Central File Room (CFR): [https://records.tceq.texas.gov/cs/idcplg?IdcService=TCEQ\\_SEARCH](https://records.tceq.texas.gov/cs/idcplg?IdcService=TCEQ_SEARCH)  
Basic information, including RN numbers, for facilities in TX can be searched on the TCEQ Central Registry: <https://www15.tceq.texas.gov/crpub/>  
Information about how to use these resources can be found here: <https://www.tceq.texas.gov/assets/public/agency/How-to-Use-Central-File-Room-Online.pdf>

#### Dry Cleaner Owners Statewide Details

<b>Lgl Ident Txt:</b>	DCR12154	<b>USPS State Cd:</b>	TX
<b>Reg Ent Name:</b>	DRY CLEAN CITY	<b>Zip Cd:</b>	75234
<b>Deliv Txt:</b>	2920 VALLEY VIEW LN	<b>Zip Plus4 Cd:</b>	4929
<b>Deliv 2 Txt:</b>		<b>County:</b>	DALLAS
<b>City Name:</b>	FARMERS BRANCH	<b>Region:</b>	REGION 04 - DFW METROPLEX

#### Dry Cleaner Owners Statewide Details

<b>Ref No Txt:</b>	CN602465239	<b>Phys Name:</b>	DRY CLEAN CITY
<b>Ar No:</b>	24001091	<b>Bill Deliv 1 Txt:</b>	
<b>Princ Name:</b>	LEE VAN CLEANERS INC	<b>Bill Deliv 2 Txt:</b>	
<b>Lgl Typ Cd:</b>	FACILITY REGISTRATION	<b>Bill St Cd:</b>	
<b>Lgl Status Cd:</b>	ACTIVE	<b>Bill Zip Cd:</b>	
<b>Lgl Desc Txt:</b>	FY2006	<b>Bill Zip Cd Plus:</b>	
<b>Solvent:</b>	PERCHLOROETHYLENE (TETRACHLOROETHYLENE)	<b>Phone Area Cd:</b>	0
<b>Gallons:</b>	60	<b>Phone No:</b>	0
<b>Eligible Answer:</b>	YES	<b>Email Addr:</b>	
<b>Gross Receipt Amt:</b>	> \$150,000		

<b>Ref No Txt:</b>	CN602465239	<b>Phys Name:</b>	DRY CLEAN CITY
<b>Ar No:</b>	24001091	<b>Bill Deliv 1 Txt:</b>	
<b>Princ Name:</b>	LEE VAN CLEANERS INC	<b>Bill Deliv 2 Txt:</b>	
<b>Lgl Typ Cd:</b>	FACILITY REGISTRATION	<b>Bill St Cd:</b>	
<b>Lgl Status Cd:</b>	ACTIVE	<b>Bill Zip Cd:</b>	
<b>Lgl Desc Txt:</b>	FY2009	<b>Bill Zip Cd Plus:</b>	
<b>Solvent:</b>	PERCHLOROETHYLENE (TETRACHLOROETHYLENE)	<b>Phone Area Cd:</b>	0
<b>Gallons:</b>	0	<b>Phone No:</b>	0
<b>Eligible Answer:</b>	YES	<b>Email Addr:</b>	
<b>Gross Receipt Amt:</b>	> \$150,000		

<b>Ref No Txt:</b>	CN602465239	<b>Phys Name:</b>	DRY CLEAN CITY
<b>Ar No:</b>	24001091	<b>Bill Deliv 1 Txt:</b>	
<b>Princ Name:</b>	LEE VAN CLEANERS INC	<b>Bill Deliv 2 Txt:</b>	
<b>Lgl Typ Cd:</b>	FACILITY REGISTRATION	<b>Bill St Cd:</b>	
<b>Lgl Status Cd:</b>	ACTIVE	<b>Bill Zip Cd:</b>	
<b>Lgl Desc Txt:</b>	FY2010	<b>Bill Zip Cd Plus:</b>	
<b>Solvent:</b>	PERCHLOROETHYLENE (TETRACHLOROETHYLENE)	<b>Phone Area Cd:</b>	0
<b>Gallons:</b>	80	<b>Phone No:</b>	0
<b>Eligible Answer:</b>	YES	<b>Email Addr:</b>	
<b>Gross Receipt Amt:</b>	> \$150,000		

<b>Ref No Txt:</b>	CN602465239	<b>Phys Name:</b>	
<b>Ar No:</b>	24001091	<b>Bill Deliv 1 Txt:</b>	
<b>Princ Name:</b>	LEE VAN CLEANERS INC	<b>Bill Deliv 2 Txt:</b>	
<b>Lgl Typ Cd:</b>	FACILITY REGISTRATION	<b>Bill St Cd:</b>	
<b>Lgl Status Cd:</b>	ACTIVE	<b>Bill Zip Cd:</b>	

Map Key	Number of Records	Direction	Distance (mi/ft)	Elev/Diff (ft)	Site	DB
Lgl Desc Txt:	FY2004				Bill Zip Cd Plus:	
Solvent:					Phone Area Cd:	0
Gallons:					Phone No:	0
Eligible Answer:	YES				Email Addr:	
Gross Receipt Amt:	> \$200,000					
Ref No Txt:	CN602465239				Phys Name:	DRY CLEAN CITY
Ar No:	24001091				Bill Deliv 1 Txt:	
Princ Name:	LEE VAN CLEANERS INC				Bill Deliv 2 Txt:	
Lgl Typ Cd:	FACILITY REGISTRATION				Bill St Cd:	
Lgl Status Cd:	ACTIVE				Bill Zip Cd:	
Lgl Desc Txt:	FY2005				Bill Zip Cd Plus:	
Solvent:	PERCHLOROETHYLENE (TETRACHLOROETHYLENE)				Phone Area Cd:	0
Gallons:	0				Phone No:	0
Eligible Answer:	YES				Email Addr:	
Gross Receipt Amt:	\$100,000 OR LESS					
Ref No Txt:	CN603643677				Phys Name:	DRY CLEAN CITY
Ar No:	24006121				Bill Deliv 1 Txt:	
Princ Name:	ZARADAM LLC				Bill Deliv 2 Txt:	
Lgl Typ Cd:	FACILITY REGISTRATION				Bill St Cd:	
Lgl Status Cd:	ACTIVE				Bill Zip Cd:	
Lgl Desc Txt:	FY2011				Bill Zip Cd Plus:	
Solvent:	PERCHLOROETHYLENE (TETRACHLOROETHYLENE)				Phone Area Cd:	0
Gallons:	80				Phone No:	0
Eligible Answer:	YES				Email Addr:	
Gross Receipt Amt:	\$150,000 OR LESS					
Ref No Txt:	CN603643677				Phys Name:	DRY CLEAN CITY
Ar No:	24006121				Bill Deliv 1 Txt:	
Princ Name:	ZARADAM LLC				Bill Deliv 2 Txt:	
Lgl Typ Cd:	FACILITY REGISTRATION				Bill St Cd:	
Lgl Status Cd:	ACTIVE				Bill Zip Cd:	
Lgl Desc Txt:	FY2012				Bill Zip Cd Plus:	
Solvent:	PERCHLOROETHYLENE (TETRACHLOROETHYLENE)				Phone Area Cd:	0
Gallons:	120				Phone No:	0
Eligible Answer:	YES				Email Addr:	
Gross Receipt Amt:	> \$150,000					
Ref No Txt:	CN603643677				Phys Name:	DRY CLEAN CITY
Ar No:	24006121				Bill Deliv 1 Txt:	
Princ Name:	ZARADAM LLC				Bill Deliv 2 Txt:	
Lgl Typ Cd:	FACILITY REGISTRATION				Bill St Cd:	
Lgl Status Cd:	ACTIVE				Bill Zip Cd:	
Lgl Desc Txt:	FY2010				Bill Zip Cd Plus:	
Solvent:	PERCHLOROETHYLENE (TETRACHLOROETHYLENE)				Phone Area Cd:	0
Gallons:	80				Phone No:	0
Eligible Answer:	YES				Email Addr:	
Gross Receipt Amt:	\$150,000 OR LESS					
Ref No Txt:	CN602465239				Phys Name:	DRY CLEAN CITY
Ar No:	24001091				Bill Deliv 1 Txt:	
Princ Name:	LEE VAN CLEANERS INC				Bill Deliv 2 Txt:	
Lgl Typ Cd:	FACILITY REGISTRATION				Bill St Cd:	
Lgl Status Cd:	ACTIVE				Bill Zip Cd:	
Lgl Desc Txt:	FY2007				Bill Zip Cd Plus:	
Solvent:	PERCHLOROETHYLENE (TETRACHLOROETHYLENE)				Phone Area Cd:	0
Gallons:	60				Phone No:	0
Eligible Answer:	YES				Email Addr:	
Gross Receipt Amt:	> \$150,000					
Ref No Txt:	CN602465239				Phys Name:	DRY CLEAN CITY
Ar No:	24001091				Bill Deliv 1 Txt:	
Princ Name:	LEE VAN CLEANERS INC				Bill Deliv 2 Txt:	

Map Key	Number of Records	Direction	Distance (mi/ft)	Elev/Diff (ft)	Site	DB
Lgl Typ Cd:	FACILITY REGISTRATION				Bill St Cd:	
Lgl Status Cd:	ACTIVE				Bill Zip Cd:	
Lgl Desc Txt:	FY2008				Bill Zip Cd Plus:	
Solvent:	PERCHLOROETHYLENE (TETRACHLOROETHYLENE)				Phone Area Cd:	0
Gallons:	60				Phone No:	0
Eligible Answer:	YES				Email Addr:	
Gross Receipt Amt:	> \$150,000					

13 3 of3 E 0.23 / 1,213.27 508.54 / 7 DRY CLEAN CITY 2920 VALLEY VIEW LN FARMERS BRANCH TX 75234 ORD

Docket No: 2012-1819-MLM-E TCEQ ID: 103967667  
Reg Ent No: RN103967667 Case No: 44929  
Customer No: CN603643677 Program: DC; IHW  
Eff Dt: 06/01/2013 Type: ADMINORDER  
Status: EFFECTIVE Penalty Assessed(\$): 3275  
Status Dt: 06/01/2013 Penalty Deferred(\$): 655  
Dist Court No: Payable Amount(\$): 2620  
Resolution ID: 983562002012250 Sep Offset(\$): 0  
County: DALLAS  
Respondent Name: ZARADAM LLC  
Reg Ent Name: DRY CLEAN CITY  
Phys Loc Desc:  
Cost Amt:  
CT Costs Amt:  
Atty Fee in CT Order Amt:  
Original Source: Administrative Orders Issued  
Note: Docket documents can be downloaded from TCEQ's online search for Commission Issued Orders:  
<https://www14.tceq.texas.gov/epic/CIO/>

14 1 of1 WSW 0.50 / 2,616.47 468.84 / -33 INDEPENDENT ENVIRONMENTAL SERVICES HIST RCRA NONRCRA  
13000 WILLIAM DODSON PKWY  
13000 William Dodson Pkwy,  
Farmers Branch, TX  
FARMERS BRANCH TX 75234

EPA ID:  
SWR No: 84511 Primary Naics Code: 484110  
Mun Waste Perm No: Receiver: FALSE  
Facility Status: INACTIVE Receiver Fac Cat:  
Gen Type: Generator: FALSE  
Gen Cate: Healthcare Fac: FALSE  
Latitude: Transfer Fac: FALSE  
Longitude: Recycler Fac: FALSE  
Site County: DALLAS Transporter: TRUE  
Country: UNITED STATES Transports Class 1: 01  
Land Type: PRIVATE Transports Class H:  
Indus Waste Perm No:  
Regulated Entity No: RN101236479  
Coord County Centroid :  
Regis S Status Change D: May 28, 1996  
Hazardous Waste Perm Status:  
Tceq Haz Waste Perm Nu:  
Tceq Region No: 4  
Reverse Distributor Begin Date:  
Reverse Distributor End Date:  
Healthcare Opt in Date:  
Healthcare Withdraw Date:  
Regis Last Amendment Da: Dec 12, 2019  
Reverse Distributor of Hazardo: false  
Monthly Waste Receipt Sum: false  
Transports Waste For Hire: true  
Self Transports Waste: false

Map Key	Number of Records	Direction	Distance (mi/ft)	Elev/Diff (ft)	Site	DB
---------	-------------------	-----------	------------------	----------------	------	----

<b>Annual Waste Summary:</b>	false
<b>Report Through Steers:</b>	false
<b>Registration Initial Notificat:</b>	May 28, 1996
<b>Original Source:</b>	Inactive Regulated RCRA Generator Facilities
<b>Note:</b>	Documents related to facilities in Texas can be searched on TCEQ Records Online Central File Room (CFR): <a href="https://records.tceq.texas.gov/cs/idcplg?IdcService=TCEQ_SEARCH">https://records.tceq.texas.gov/cs/idcplg?IdcService=TCEQ_SEARCH</a> Basic information, including RN numbers, for facilities in TX can be searched on the TCEQ Central Registry: <a href="https://www15.tceq.texas.gov/crpub/">https://www15.tceq.texas.gov/crpub/</a> Information about how to use these resources can be found here: <a href="https://www.tceq.texas.gov/assets/public/agency/How-to-Use-Central-File-Room-Online.pdf">https://www.tceq.texas.gov/assets/public/agency/How-to-Use-Central-File-Room-Online.pdf</a>

<b>15</b>	<b>1 of 1</b>	<b>WSW</b>	<b>0.50 / 2,625.52</b>	<b>468.14 / -34</b>	<b>Proposed Fire Station No. 3 12940 William Dodson Pky FARMERS BRANCH TX 75234</b>	<b>FED BROWNFIELDS</b>
-----------	---------------	------------	------------------------	---------------------	---	------------------------

<b>Property ID:</b>	10918	<b>County:</b>	DALLAS
<b>Lat Measure:</b>	32.9215165	<b>Latitude (Map):</b>	32.9215165
<b>Long Measure:</b>	-96.8926622	<b>Longitude (Map):</b>	-96.8926622
<b>Property Name:</b>	Proposed Fire Station No. 3		
<b>Address:</b>	12940 William Dodson Pky		
<b>City:</b>	FARMERS BRANCH		
<b>State Code:</b>	TX		
<b>Zip Code:</b>	75234		
<b>Primary Name (Map):</b>	PROPOSED FIRE STATION NO. 3		
<b>Location Address (Map):</b>	12940 WILLIAM DODSON PKY		
<b>City Name (Map):</b>	FARMERS BRANCH		
<b>County Name (Map):</b>	DALLAS		
<b>State Code (Map):</b>	TX		
<b>Postal Code (Map):</b>	75234		
<b>Data Source:</b>	Cleanups in My Community (CIMC) Cleanups and Grants Listing Export - Brownfield Properties; Cleanups in My Community (CIMC) Web Application - Brownfield Properties (Map)		

#### Property Details (Cleanups in My Community)

<b>ID No:</b>		<b>Size Acres:</b>	
<b>NFA Letter Date:</b>		<b>Parcel No:</b>	
<b>Media Affected:</b>		<b>Property Enrolled:</b>	
<b>Media Cleaned Up:</b>		<b>Radius:</b>	.5
<b>Contaminants REC:</b>		<b>Census Tract:</b>	48113014001
<b>Contams Actionable:</b>		<b>2010 # Below Poverty:</b>	417.
<b>Contams &lt; Actionable:</b>		<b>2010 Below Poverty:</b>	18.46
<b>Contamnts Cleanup:</b>		<b>2010 Median Income:</b>	4700.
<b>Tanks Removal:</b>		<b>2010 No Low Income:</b>	766.
<b>Cleanup Needed:</b>		<b>2010 Low Income:</b>	33.91
<b>Cleanup Treatment:</b>		<b>2010 No Vacant Hous:</b>	84.
<b>Excavation Disposl:</b>		<b>2010 Vacant Housing:</b>	10.84
<b>Contams Extractn:</b>		<b>2010 # Unemployed:</b>	194.
<b>Reduc Contams:</b>		<b>2010 Unemployed:</b>	8.59
<b>Additional Clnup:</b>		<b>Tech Capping:</b>	
<b>Institutional Cleanup:</b>		<b>Secur Guard Fence:</b>	
<b>Institutional Cleanup:</b>	U	<b>Immobilization:</b>	
<b>Engineering Needed:</b>		<b>Eng Barriers:</b>	
<b>Eng Control:</b>		<b>Proprietary Cntrl:</b>	
<b>Additnl Inst Control:</b>		<b>Info Device:</b>	
<b>Additnl Eng Control:</b>		<b>Govt Cntrl:</b>	
<b>Inst Control Date:</b>		<b>Enf Permit Tool:</b>	
<b>Eng Control Date:</b>		<b>Clnup Struct Remov:</b>	
<b>Property Alias:</b>			
<b>Property Owner:</b>			
<b>Address Source URL:</b>			
<b>Address Source URL:</b>			
<b>Address Source URL:</b>			
<b>Other:</b>			

#### Activity Details (Cleanups in My Community)



Map Key	Number of Records	Direction	Distance (mi/ft)	Elev/Diff (ft)	Site	DB
Coop Agmt No:	n/a				Redev Actvy Funded:	
Program Name:					Redev Start Dt:	
Activity Funded:					Redev Compl date:	
Type CA Fund:	Hazardous				Redev Fund Entity:	
Funding Entity:	EPA				Redev Residential:	
Assessmnt Start Dt:	11/07/2001				Redev Greenspace:	
Assessmnt Compl Dt:	11/07/2001				Redev Industrial:	
Clnup Actvy Start Dt:					Redev Commercial:	
Clnup Actvy Comp Dt:					# of Redev Jobs:	
Acres Cleaned Up:					RLF Signed Dt:	
Clnup Funding Src:					RLF Intest Rate:	
Clnup Entity Provid:					RLF EPA Fund:	
Signed Rpt Dt:					RLF Cost Share:	
Direct Clnup Tot Fnd:					RLF Prog Income:	
Direct Clnup Fnd Src:					RLF Lvg Fund Src:	
Fund Amt Expnded:					RLF Lvg Fund Entity:	
Source of Funding:					RLF Lvg Fund Amt:	
Past Use Resiential:					RLF Subgrant Signed:	
Past Use Greenspace:					Subgrant EPA Fund:	
Past Use Industrial:					Subgrant Cost Shr:	
Past Use Commercial:						
Coop Agmt Recipnt:						
Clnup Compet Doc2:						
Climate Adapt Mitg1:						
Climate Adapt Mitg2:						

R6 TBA - Texas (Pre-law Superfund TBA)

#### Brownfields Details

Registry I:	110038744115	SF EI He C:	
EPA ID:		SF IC Ind:	
EPA Region:	06	SF NPL Cod:	
Cat No:	12030103	SF NPL C 1:	
RCRA Handl:		FF SF Ind:	
RCRA Curre:		Map Symbol:	B
RCRA Remed:		Data Refre:	04-Feb-2024
RCRA Const:		New Site:	
RCRA EI He:		BF RLF Gra:	
RCRA EI Gm:		BF RLF Pil:	
RCRA Rem 1:		BF Assess :	
RCRA Ec Gw:		BF Cleanup:	
RCRA Ec Ng:		BF Tba Ind:	Y
RCRA IC Ep:		BF 128a In:	
RCRA IC Gc:		BF IC Code:	U
RCRA IC ID:		BF IC Gc I:	U
RCRA IC Pr:		BF IC Ep I:	U
FF RCRA In:		BF IC ID I:	U
RCRA Ec Co:		BF IC Pr I:	U
RCRA IC Co:		BF Assess1:	
RCRA Gpra :		BF Multipu:	
RCRA Rem 2:		BF Awp Ind:	
RCRA Dru 1:		BF Showcas:	
SF Site ID:		BF 128a P :	
SF Ec Ind:		Congressio:	TX-33
SF EI Gm C:		Stimulus B:	
Ind Name:			
Cat Name:	Elm Fork Trinity		
Sub Name:	Elm Fork Trinity		
Primary Name:	PROPOSED FIRE STATION NO. 3		
RCRA Drupa:			
Repow Ref :			
Url:	<a href="https://cimc.epa.gov/ords/cimc/f?p=CIMC:REPOWER:::P33_REF:24554">https://cimc.epa.gov/ords/cimc/f?p=CIMC:REPOWER:::P33_REF:24554</a> <a href="https://obipublic11.epa.gov/analytics/saw.dll?PortalPages&amp;Action=Navigate&amp;col1=ACRES_GRANT_EXPORT.PROPERTY_ID&amp;val1=%2210918.0%22&amp;PortalPath=/shared/CIMC/_portal/CIMC&amp;Page=Profile+Page">https://obipublic11.epa.gov/analytics/saw.dll?PortalPages&amp;Action=Navigate&amp;col1=ACRES_GRANT_EXPORT.PROPERTY_ID&amp;val1=%2210918.0%22&amp;PortalPath=/shared/CIMC/_portal/CIMC&amp;Page=Profile+Page</a> <a href="https://ejscreen.epa.gov/mapper/demogreportpdf.aspx?report=census2010sf1&amp;coords=-96.8926622%2C32.9215165&amp;featype=point&amp;radius=1.0">https://ejscreen.epa.gov/mapper/demogreportpdf.aspx?report=census2010sf1&amp;coords=-96.8926622%2C32.9215165&amp;featype=point&amp;radius=1.0</a>		
Census Url:	<a href="https://ejscreen.epa.gov/mapper/demogreportpdf.aspx?report=acs2017&amp;coords=-96.8926622%2C32.9215165&amp;featype=point&amp;radius=1.0">https://ejscreen.epa.gov/mapper/demogreportpdf.aspx?report=acs2017&amp;coords=-96.8926622%2C32.9215165&amp;featype=point&amp;radius=1.0</a>		
ACS Url:			

Map Key	Number of Records	Direction	Distance (mi/ft)	Elev/Diff (ft)	Site	DB
<b>SAA Site:</b> <b>Sf Brac Ty:</b> <b>Sf Archive:</b> <b>Sf Fldocke:</b> <b>Sf Npl C 3:</b> <b>Sf Npl C 2:</b> <b>Sf Npl C 1:</b> <b>SF Site Na:</b> <b>SF Non N 1:</b> <b>SF Non N 2:</b> <b>SF Non N 3:</b> <b>SF Non Npl:</b> <b>BF Prope 1:</b> <b>RCRA Han 1:</b> <b>RCRA Rau I:</b> <b>REPOW BF:</b> <b>REPOW Re 1:</b>  <b>REPOW Ref1:</b>						
		Proposed Fire Station No. 3				
		SGW				
		<a target="_blank" href="https://cimc.epa.gov/ords/cimc/f?p=CIMC:REPOWER::::P33_REF:24554">RE-Powering Site Profile</a>				
		24554				

<a href="#">16</a>	1 of 3	SW	0.78 / 4,135.16	466.58 / -35	WELLMARK INTERNATIONAL DBA CENTRAL LIFE SCIENCES 12111 FORD RD DALLAS TX 75234	IHW CORR ACTION
--------------------	--------	----	--------------------	-----------------	---	--------------------

**ID:** 30702-RN100778968

**Note:** Documents related to facilities in Texas can be searched on TCEQ Records Online Central File Room (CFR): [https://records.tceq.texas.gov/cs/idcplg?IdcService=TCEQ\\_SEARCH](https://records.tceq.texas.gov/cs/idcplg?IdcService=TCEQ_SEARCH)  
Basic information, including RN numbers, for facilities in TX can be searched on the TCEQ Central Registry: <https://www15.tceq.texas.gov/crpub/>  
Information about how to use these resources can be found here: <https://www.tceq.texas.gov/assets/public/agency/How-to-Use-Central-File-Room-Online.pdf>  
ERIS does not have a document collection for this particular record; readers are referred to the TCEQ Records Services: <https://www.tceq.texas.gov/agency/data/records-services/reqinfo.html>

**Historical Documents:**

#### IHW Corrective Actions Data

<b>Program ID:</b>	30702	<b>Phase Status Dt:</b>	5/9/2022
<b>RN No:</b>	RN100778968	<b>Soil Coc Class:</b>	
<b>Admin Status:</b>	INACTIVE	<b>Soil Remediation:</b>	
<b>Admin Status Dt:</b>	5/9/2022	<b>Gw Coc Class:</b>	VOCS, CHLORINATED SOLVENTS, PESTICIDES
<b>Phase:</b>	COMPLETED WORKLOAD	<b>Gw Remediation:</b>	
<b>Program:</b>	IHWCA		
<b>Site Name:</b>	WELLMARK INTERNATIONAL DBA CENTRAL LIFE SCIENCES		
<b>Site Address:</b>	12111 FORD RD		
<b>City Name:</b>	DALLAS		
<b>County Name:</b>	DALLAS		
<b>Zip Cd:</b>	75234		
<b>Site Addr Desc:</b>	FORMER ADDR 12200 DENTON DR DALLAS TX		

#### TCEQ Open Data - IHWCA Points

<b>IHWCA ID:</b>	30702	<b>Horz Date:</b>	19010101
<b>RN:</b>	RN100778968	<b>Horz Org:</b>	TCEQ
<b>X:</b>	-96.89262924100001	<b>Horz Datum:</b>	NAD83
<b>Y:</b>	32.91442392699997	<b>Horz Meth:</b>	DOQ
<b>Horz Acc:</b>	5	<b>Region:</b>	REGION 04 - DFW METROPLEX
<b>Horz Ref:</b>	FAC_CEN		
<b>Horz Desc:</b>			
<b>REM Program:</b>	Industrial and Hazardous Waste Corrective Action (IHWCA)		
<b>Site Name:</b>	WELLMARK INTERNATIONAL DBA CENTRAL LIFE SCIENCES		
<b>Phys Addr:</b>	12111 FORD RD		
<b>Addr Desc:</b>	FORMER ADDR 12200 DENTON DR DALLAS TX		
<b>City:</b>	DALLAS		
<b>County:</b>	DALLAS		

Map Key	Number of Records	Direction	Distance (mi/ft)	Elev/Diff (ft)	Site	DB
Zip Code:		75234				
Lat Dd:		32.91442393				
Long Dd:		-96.89262924				

<a href="#">16</a>	2 of 3	SW	0.78 / 4,135.16	466.58 / -35	CENTRAL LIFE SCIENCES 12111 FORD RD DALLAS TX 75234	RCRA CORRACTS
--------------------	--------	----	--------------------	-----------------	---	------------------

**EPA Handler ID:** TXD007349863  
**Gen Status Universe:** Large Quantity Generator  
**Contact Name:** PATRICK CHILUNDO  
**Contact Address:** 12111 , FORD RD , , DALLAS , TX, 75234-7203 , US  
**Contact Phone No and Ext:** 972-888-8610  
**Contact Email:** PCHILUNDO@CENTRAL.COM  
**Contact Country:** US  
**County Name:** DALLAS  
**EPA Region:** 06  
**Land Type:** Private  
**Receive Date:** 20240301  
**Location Latitude:** 32.914613  
**Location Longitude:** -96.892698  
**Recycler Activity?:** NO  
**Recycler Activity Note:** This facility has no indication of Recycling Activity.

#### Event/Area Details

**Area Name:** ENTIRE SITE  
**Event Code:** CA800YE  
**Corrective Action Event Descri:** READY FOR ANTICIPATED USE DETERMINATION - READY FOR ANTICIPATED USE  
**Actual Date of Event:** 20221230  
**Orig Sched Event Date:**  
**New Sched Event Date:**  
**Best Date:** 20221230  
**Groundwater Release Indicator:** Yes  
**Soil Release Indicator:** Yes  
**Air Release Indicator:**  
**Surface Waste Release Ind:**  
**Event Responsible Agency:** S

**Area Name:** ENTIRE SITE  
**Event Code:** CA770NG  
**Corrective Action Event Descri:** ENGINEERING CONTROLS ESTABLISHED-NON-GROUNDWATER CONTROL  
**Actual Date of Event:** 20150225  
**Orig Sched Event Date:**  
**New Sched Event Date:**  
**Best Date:** 20150225  
**Groundwater Release Indicator:** Yes  
**Soil Release Indicator:** Yes  
**Air Release Indicator:**  
**Surface Waste Release Ind:**  
**Event Responsible Agency:** S

**Area Name:** ENTIRE SITE  
**Event Code:** CA750YE  
**Corrective Action Event Descri:** RELEASE TO GW CONTROLLED DETERMINATION-YES, APPLICABLE AS OF THIS DATE  
**Actual Date of Event:** 20150225  
**Orig Sched Event Date:**  
**New Sched Event Date:**  
**Best Date:** 20150225  
**Groundwater Release Indicator:** Yes  
**Soil Release Indicator:** Yes  
**Air Release Indicator:**  
**Surface Waste Release Ind:**  
**Event Responsible Agency:** S

**Area Name:** ENTIRE SITE  
**Event Code:** CA400

Map Key	Number of Records	Direction	Distance (mi/ft)	Elev/Diff (ft)	Site	DB
<hr/>						
<b>Corrective Action Event Descri:</b>	REMEDY DECISION					
<b>Actual Date of Event:</b>	20150225					
<b>Orig Sched Event Date:</b>						
<b>New Sched Event Date:</b>						
<b>Best Date:</b>	20150225					
<b>Groundwater Release Indicator:</b>	Yes					
<b>Soil Release Indicator:</b>	Yes					
<b>Air Release Indicator:</b>						
<b>Surface Waste Release Ind:</b>						
<b>Event Responsible Agency:</b>	S					
<b>Area Name:</b>	ENTIRE SITE					
<b>Event Code:</b>	CA772EP					
<b>Corrective Action Event Descri:</b>	INSTITUTIONAL CONTROLS ESTABLISHED-ENFORCEMENT AND PERMIT TOOLS					
<b>Actual Date of Event:</b>	19870113					
<b>Orig Sched Event Date:</b>						
<b>New Sched Event Date:</b>						
<b>Best Date:</b>	19870113					
<b>Groundwater Release Indicator:</b>	Yes					
<b>Soil Release Indicator:</b>	Yes					
<b>Air Release Indicator:</b>						
<b>Surface Waste Release Ind:</b>						
<b>Event Responsible Agency:</b>	S					
<b>Area Name:</b>	ENTIRE SITE					
<b>Event Code:</b>	CA770NG					
<b>Corrective Action Event Descri:</b>	ENGINEERING CONTROLS ESTABLISHED-NON-GROUNDWATER CONTROL					
<b>Actual Date of Event:</b>	20150225					
<b>Orig Sched Event Date:</b>						
<b>New Sched Event Date:</b>						
<b>Best Date:</b>	20150225					
<b>Groundwater Release Indicator:</b>	Yes					
<b>Soil Release Indicator:</b>	Yes					
<b>Air Release Indicator:</b>						
<b>Surface Waste Release Ind:</b>						
<b>Event Responsible Agency:</b>	S					
<b>Area Name:</b>	ENTIRE SITE					
<b>Event Code:</b>	CA772PR					
<b>Corrective Action Event Descri:</b>	INSTITUTIONAL CONTROLS ESTABLISHED-PROPRIETARY CONTROL					
<b>Actual Date of Event:</b>	20220308					
<b>Orig Sched Event Date:</b>						
<b>New Sched Event Date:</b>						
<b>Best Date:</b>	20220308					
<b>Groundwater Release Indicator:</b>	Yes					
<b>Soil Release Indicator:</b>	Yes					
<b>Air Release Indicator:</b>						
<b>Surface Waste Release Ind:</b>						
<b>Event Responsible Agency:</b>	S					
<b>Area Name:</b>	ENTIRE SITE					
<b>Event Code:</b>	CA770NG					
<b>Corrective Action Event Descri:</b>	ENGINEERING CONTROLS ESTABLISHED-NON-GROUNDWATER CONTROL					
<b>Actual Date of Event:</b>	20150225					
<b>Orig Sched Event Date:</b>						
<b>New Sched Event Date:</b>						
<b>Best Date:</b>	20150225					
<b>Groundwater Release Indicator:</b>	Yes					
<b>Soil Release Indicator:</b>	Yes					
<b>Air Release Indicator:</b>						
<b>Surface Waste Release Ind:</b>						
<b>Event Responsible Agency:</b>	S					
<b>Area Name:</b>	ENTIRE SITE					
<b>Event Code:</b>	CA725YE					
<b>Corrective Action Event Descri:</b>	HUMAN EXPOSURES CONTROLLED DETERMINATION-YES, APPLICABLE AS OF THIS DATE					
<b>Actual Date of Event:</b>	20150225					
<b>Orig Sched Event Date:</b>						
<b>New Sched Event Date:</b>						

Map Key	Number of Records	Direction	Distance (mi/ft)	Elev/Diff (ft)	Site	DB
<hr/>						
<b>Best Date:</b>		20150225				
<b>Groundwater Release Indicator:</b>		Yes				
<b>Soil Release Indicator:</b>		Yes				
<b>Air Release Indicator:</b>						
<b>Surface Waste Release Ind:</b>						
<b>Event Responsible Agency:</b>		S				
<b>Area Name:</b>		ENTIRE SITE				
<b>Event Code:</b>		CA770NG				
<b>Corrective Action Event Descr:</b>		ENGINEERING CONTROLS ESTABLISHED-NON-GROUNDWATER CONTROL				
<b>Actual Date of Event:</b>		20150225				
<b>Orig Sched Event Date:</b>						
<b>New Sched Event Date:</b>						
<b>Best Date:</b>		20150225				
<b>Groundwater Release Indicator:</b>		Yes				
<b>Soil Release Indicator:</b>		Yes				
<b>Air Release Indicator:</b>						
<b>Surface Waste Release Ind:</b>						
<b>Event Responsible Agency:</b>		S				
<b>Area Name:</b>		ENTIRE SITE				
<b>Event Code:</b>		CA770GW				
<b>Corrective Action Event Descr:</b>		ENGINEERING CONTROLS ESTABLISHED-GROUNDWATER CONTROL				
<b>Actual Date of Event:</b>		20220308				
<b>Orig Sched Event Date:</b>						
<b>New Sched Event Date:</b>						
<b>Best Date:</b>		20220308				
<b>Groundwater Release Indicator:</b>		Yes				
<b>Soil Release Indicator:</b>		Yes				
<b>Air Release Indicator:</b>						
<b>Surface Waste Release Ind:</b>						
<b>Event Responsible Agency:</b>		S				
<b>Area Name:</b>		ENTIRE SITE				
<b>Event Code:</b>		CA550RC				
<b>Corrective Action Event Descr:</b>		REMEDY CONSTRUCTION-REMEDY CONSTRUCTED				
<b>Actual Date of Event:</b>		20150225				
<b>Orig Sched Event Date:</b>						
<b>New Sched Event Date:</b>						
<b>Best Date:</b>		20150225				
<b>Groundwater Release Indicator:</b>		Yes				
<b>Soil Release Indicator:</b>		Yes				
<b>Air Release Indicator:</b>						
<b>Surface Waste Release Ind:</b>						
<b>Event Responsible Agency:</b>		S				

#### Violation/Evaluation Summary

**Note:** VIOLATION or UNDETERMINED: There are VIOLATION or UNDETERMINED details or records associated with this facility (EPA ID) in the Compliance Monitoring and Enforcement table dated Oct, 2024.

#### Violation Details

**Found Violation:** Yes  
**Citation:**  
**Violation Short Description:** Generators - Pre-transport  
**Violation Type:** 262.C  
**Violation Determined Date:** 20120921  
**Scheduled Compliance Date:**  
**Return to Compliance:** Documented  
**Actual Return to Compl:** 20121001  
**Violation Responsible Agency:** State

#### Enforcement Details

**Enforcement Type:** 120



Map Key	Number of Records	Direction	Distance (mi/ft)	Elev/Diff (ft)	Site	DB
<b>Enforcement Type Description:</b>		WRITTEN INFORMAL				
<b>Enforcement Action Date:</b>		20121031				
<b>Enf Disposition Status:</b>						
<b>Disposition Status Date:</b>						
<b>Enforcement Lead Agency:</b>		State				
<b>Proposed Penalty Amount:</b>						
<b>Final Amount:</b>						
<b>Paid Amount:</b>						

#### Violation Details

<b>Found Violation:</b>	Yes
<b>Citation:</b>	
<b>Violation Short Description:</b>	TSD IS-Container Use and Management
<b>Violation Type:</b>	265.I
<b>Violation Determined Date:</b>	20120921
<b>Scheduled Compliance Date:</b>	
<b>Return to Compliance:</b>	Documented
<b>Actual Return to Compl:</b>	20121001
<b>Violation Responsible Agency:</b>	State

#### Enforcement Details

<b>Enforcement Type:</b>	120
<b>Enforcement Type Description:</b>	WRITTEN INFORMAL
<b>Enforcement Action Date:</b>	20121031
<b>Enf Disposition Status:</b>	
<b>Disposition Status Date:</b>	
<b>Enforcement Lead Agency:</b>	State
<b>Proposed Penalty Amount:</b>	
<b>Final Amount:</b>	
<b>Paid Amount:</b>	

#### Violation Details

<b>Found Violation:</b>	Yes
<b>Citation:</b>	
<b>Violation Short Description:</b>	LDR - General
<b>Violation Type:</b>	268.A
<b>Violation Determined Date:</b>	20120921
<b>Scheduled Compliance Date:</b>	
<b>Return to Compliance:</b>	Documented
<b>Actual Return to Compl:</b>	20121001
<b>Violation Responsible Agency:</b>	State

#### Enforcement Details

<b>Enforcement Type:</b>	110
<b>Enforcement Type Description:</b>	VERBAL INFORMAL
<b>Enforcement Action Date:</b>	20120921
<b>Enf Disposition Status:</b>	
<b>Disposition Status Date:</b>	
<b>Enforcement Lead Agency:</b>	State
<b>Proposed Penalty Amount:</b>	
<b>Final Amount:</b>	
<b>Paid Amount:</b>	

#### Violation Details

<b>Found Violation:</b>	Yes
<b>Citation:</b>	
<b>Violation Short Description:</b>	Generators - Pre-transport
<b>Violation Type:</b>	262.C

Map Key	Number of Records	Direction	Distance (mi/ft)	Elev/Diff (ft)	Site	DB
<b>Violation Determined Date:</b> <b>Scheduled Compliance Date:</b> <b>Return to Compliance:</b> <b>Actual Return to Compl:</b> <b>Violation Responsible Agency:</b>		20040928		Documented	20041026	State
<b><u>Enforcement Details</u></b>						
<b>Enforcement Type:</b> <b>Enforcement Type Description:</b> <b>Enforcement Action Date:</b> <b>Enf Disposition Status:</b> <b>Disposition Status Date:</b> <b>Enforcement Lead Agency:</b> <b>Proposed Penalty Amount:</b> <b>Final Amount:</b> <b>Paid Amount:</b>		110	VERBAL INFORMAL	20040928		State
<b><u>Violation Details</u></b>						
<b>Found Violation:</b> <b>Citation:</b> <b>Violation Short Description:</b> <b>Violation Type:</b> <b>Violation Determined Date:</b> <b>Scheduled Compliance Date:</b> <b>Return to Compliance:</b> <b>Actual Return to Compl:</b> <b>Violation Responsible Agency:</b>		Yes	State Statute or Regulation	XXS	20040928	Documented
					20041026	State
<b><u>Enforcement Details</u></b>						
<b>Enforcement Type:</b> <b>Enforcement Type Description:</b> <b>Enforcement Action Date:</b> <b>Enf Disposition Status:</b> <b>Disposition Status Date:</b> <b>Enforcement Lead Agency:</b> <b>Proposed Penalty Amount:</b> <b>Final Amount:</b> <b>Paid Amount:</b>		110	VERBAL INFORMAL	20040928		State
<b><u>Evaluation Details</u></b>						
<b>Evaluation Start Date:</b> <b>Evaluation Type Description:</b> <b>Violation Short Description:</b> <b>Return to Compliance Date:</b> <b>Evaluation Agency:</b>		20120921	COMPLIANCE EVALUATION INSPECTION	LDR - General	20121001	State
<b>Evaluation Start Date:</b> <b>Evaluation Type Description:</b> <b>Violation Short Description:</b> <b>Return to Compliance Date:</b> <b>Evaluation Agency:</b>		20120921	COMPLIANCE EVALUATION INSPECTION	Generators - Pre-transport	20121001	State
<b>Evaluation Start Date:</b> <b>Evaluation Type Description:</b> <b>Violation Short Description:</b> <b>Return to Compliance Date:</b> <b>Evaluation Agency:</b>		20120921	COMPLIANCE EVALUATION INSPECTION	TSD IS-Container Use and Management	20121001	State
<b>Evaluation Start Date:</b> <b>Evaluation Type Description:</b>		20080304	FOCUSED COMPLIANCE INSPECTION			

Map Key	Number of Records	Direction	Distance (mi/ft)	Elev/Diff (ft)	Site	DB
---------	-------------------	-----------	------------------	----------------	------	----

**Violation Short Description:**  
**Return to Compliance Date:**  
**Evaluation Agency:** State

**Evaluation Start Date:** 20040928  
**Evaluation Type Description:** COMPLIANCE EVALUATION INSPECTION  
**Violation Short Description:** State Statute or Regulation  
**Return to Compliance Date:** 20041026  
**Evaluation Agency:** State

**Evaluation Start Date:** 20040928  
**Evaluation Type Description:** COMPLIANCE EVALUATION INSPECTION  
**Violation Short Description:** Generators - Pre-transport  
**Return to Compliance Date:** 20041026  
**Evaluation Agency:** State

**Evaluation Start Date:** 19981105  
**Evaluation Type Description:** COMPLIANCE EVALUATION INSPECTION  
**Violation Short Description:**  
**Return to Compliance Date:**  
**Evaluation Agency:** EPA

#### Handler Summary

**Importer Activity:** No  
**Mixed Waste Generator:** No  
**Transporter Activity:** No  
**Transfer Facility:** No  
**Onsite Burner:** No  
**Smelting, Melting and Refining:** No  
**Underground Injection Control:** No  
**Commercial TSD:** No  
**Used Oil Transporter:** No  
**Used Oil Transfer Facility:** No  
**Used Oil Processor:** No  
**Used Oil Refiner:** No  
**Used Oil Burner:** No  
**Used Oil Market Burner:** No  
**Used Oil Spec Marketer:** No  
**Recycler Activity Without Storage:** No

#### Hazardous Waste Handler Details

**Sequence No:** 1  
**Receive Date:** 19900301  
**Handler Name:** ZOECON INDUSTRIES INC  
**Federal Waste Generator Code:** 1  
**Generator Code Description:** Large Quantity Generator  
**Source Type:** Annual/Biennial Report

#### Hazardous Waste Handler Details

**Sequence No:** 2  
**Receive Date:** 19920124  
**Handler Name:** ZOECON CORPORATION  
**Federal Waste Generator Code:** 1  
**Generator Code Description:** Large Quantity Generator  
**Source Type:** Annual/Biennial Report

#### Hazardous Waste Handler Details

**Sequence No:** 3  
**Receive Date:** 19940124

Map Key	Number of Records	Direction	Distance (mi/ft)	Elev/Diff (ft)	Site	DB
<b>Handler Name:</b>		ZOECON CORPORATION				
<b>Federal Waste Generator Code:</b>		1				
<b>Generator Code Description:</b>		Large Quantity Generator				
<b>Source Type:</b>		Annual/Biennial Report				
<b><u>Hazardous Waste Handler Details</u></b>						
<b>Sequence No:</b>		4				
<b>Receive Date:</b>		19960301				
<b>Handler Name:</b>		ZOECON CORPORATION				
<b>Federal Waste Generator Code:</b>		1				
<b>Generator Code Description:</b>		Large Quantity Generator				
<b>Source Type:</b>		Annual/Biennial Report				
<b><u>Hazardous Waste Handler Details</u></b>						
<b>Sequence No:</b>		5				
<b>Receive Date:</b>		19980125				
<b>Handler Name:</b>		WELLMARK INTERNATIONAL				
<b>Federal Waste Generator Code:</b>		1				
<b>Generator Code Description:</b>		Large Quantity Generator				
<b>Source Type:</b>		Annual/Biennial Report				
<b><u>Hazardous Waste Handler Details</u></b>						
<b>Sequence No:</b>		1				
<b>Receive Date:</b>		19990310				
<b>Handler Name:</b>		WELLMARK INTERNATIONAL				
<b>Federal Waste Generator Code:</b>		1				
<b>Generator Code Description:</b>		Large Quantity Generator				
<b>Source Type:</b>		Notification				
<b><u>Waste Code Details</u></b>						
<b>Hazardous Waste Code:</b>		D000				
<b>Waste Code Description:</b>		DESCRIPTION				
<b>Hazardous Waste Code:</b>		D014				
<b>Waste Code Description:</b>		METHOXYCHLOR (1,1,1-TRICHLORO-2,2-BIS [P-METHOXYPHENYL] ETHANE)				
<b>Hazardous Waste Code:</b>		F002				
<b>Waste Code Description:</b>		THE FOLLOWING SPENT HALOGENATED SOLVENTS: TETRACHLOROETHYLENE, METHYLENE CHLORIDE, TRICHLOROETHYLENE, 1,1,1-TRICHLOROETHANE, CHLOROBENZENE, 1,1,2-TRICHLORO-1,2,2-TRIFLUOROETHANE, ORTHO-DICHLOROBENZENE, TRICHLOROFLUOROMETHANE, AND 1,1,2, TRICHLOROETHANE; ALL SPENT SOLVENT MIXTURES/BLENDS CONTAINING, BEFORE USE, A TOTAL OF TEN PERCENT OR MORE (BY VOLUME) OF ONE OR MORE OF THE ABOVE HALOGENATED SOLVENTS OR THOSE SOLVENTS LISTED IN F001, F004, AND F005; AND STILL BOTTOMS FROM THE RECOVERY OF THESE SPENT SOLVENTS AND SPENT SOLVENT MIXTURES.				
<b>Hazardous Waste Code:</b>		F003				
<b>Waste Code Description:</b>		THE FOLLOWING SPENT NONHALOGENATED SOLVENTS: XYLENE, ACETONE, ETHYL ACETATE, ETHYL BENZENE, ETHYL ETHER, METHYL ISOBUTYL KETONE, N-BUTYL ALCOHOL, CYCLOHEXANONE, AND METHANOL; ALL SPENT SOLVENT MIXTURES/BLENDS CONTAINING, BEFORE USE, ONLY THE ABOVE SPENT NONHALOGENATED SOLVENTS; AND ALL SPENT SOLVENT MIXTURES/BLENDS CONTAINING, BEFORE USE, ONE OR MORE OF THE ABOVE NONHALOGENATED SOLVENTS, AND A TOTAL OF TEN PERCENT OR MORE (BY VOLUME) OF ONE OR MORE OF THOSE SOLVENTS LISTED IN F001, F002, F004, AND F005; AND STILL BOTTOMS FROM THE RECOVERY OF THESE SPENT SOLVENTS AND SPENT SOLVENT MIXTURES.				
<b>Hazardous Waste Code:</b>		F005				
<b>Waste Code Description:</b>		THE FOLLOWING SPENT NONHALOGENATED SOLVENTS: TOLUENE, METHYL ETHYL KETONE, CARBON DISULFIDE, ISOBUTANOL, PYRIDINE, BENZENE, 2-ETHOXYETHANOL, AND 2-NITROPROPANE; ALL SPENT SOLVENT MIXTURES/BLENDS CONTAINING, BEFORE USE, A TOTAL OF TEN PERCENT OR MORE (BY VOLUME) OF ONE OR MORE OF THE ABOVE NONHALOGENATED SOLVENTS OR THOSE SOLVENTS LISTED IN F001, F002, OR F004; AND STILL BOTTOMS FROM THE RECOVERY OF THESE SPENT				

Map Key	Number of Records	Direction	Distance (mi/ft)	Elev/Diff (ft)	Site	DB
					SOLVENTS AND SPENT SOLVENT MIXTURES.	
<b>Hazardous Waste Code:</b>					P001	
<b>Waste Code Description:</b>					2H-1-BENZOPYRAN-2-ONE, 4-HYDROXY-3-(3-OXO-1-PHENYLBUTYL)-, & SALTS, WHEN PRESENT AT CONCENTRATIONS GREATER THAN 0.3% (OR) WARFARIN, & SALTS, WHEN PRESENT AT CONCENTRATIONS GREATER THAN 0.3%	
<b>Hazardous Waste Code:</b>					P006	
<b>Waste Code Description:</b>					ALUMINUM PHOSPHIDE (R,T)	
<b>Hazardous Waste Code:</b>					P044	
<b>Waste Code Description:</b>					DIMETHOATE (OR) PHOSPHORODITHIOIC ACID, O,O-DIMETHYL S-[2-(METHYLAMINO)-2-OXOETHYL] ESTER	
<b>Hazardous Waste Code:</b>					P066	
<b>Waste Code Description:</b>					ETHANIMIDOTHIOIC ACID, N-[[[(METHYLAMINO)CARBONYL]OXY]-, METHYL ESTER (OR) METHOMYL	
<b>Hazardous Waste Code:</b>					P100	
<b>Waste Code Description:</b>					DESCRIPTION	
<b>Hazardous Waste Code:</b>					U003	
<b>Waste Code Description:</b>					ACETONITRILE (I,T)	
<b>Hazardous Waste Code:</b>					U028	
<b>Waste Code Description:</b>					1,2-BENZENEDICARBOXYLIC ACID, BIS(2-ETHYLHEXYL) ESTER (OR) DIETHYLHEXYL PHTHALATE	
<b>Hazardous Waste Code:</b>					U033	
<b>Waste Code Description:</b>					CARBON OXYFLUORIDE (R,T) (OR) CARBONIC DIFLUORIDE	
<b>Hazardous Waste Code:</b>					U044	
<b>Waste Code Description:</b>					CHLOROFORM (OR) METHANE, TRICHLORO-	
<b>Hazardous Waste Code:</b>					U055	
<b>Waste Code Description:</b>					BENZENE, (1-METHYLETHYL)- (I) (OR) CUMENE (I)	
<b>Hazardous Waste Code:</b>					U057	
<b>Waste Code Description:</b>					CYCLOHEXANONE (I)	
<b>Hazardous Waste Code:</b>					U080	
<b>Waste Code Description:</b>					METHANE, DICHLORO- (OR) METHYLENE CHLORIDE	
<b>Hazardous Waste Code:</b>					U102	
<b>Waste Code Description:</b>					1,2-BENZENEDICARBOXYLIC ACID, DIMETHYL ESTER (OR) DIMETHYL PHTHALATE	
<b>Hazardous Waste Code:</b>					U103	
<b>Waste Code Description:</b>					DIMETHYL SULFATE (OR) SULFURIC ACID, DIMETHYL ESTER	
<b>Hazardous Waste Code:</b>					U107	
<b>Waste Code Description:</b>					1,2-BENZENEDICARBOXYLIC ACID, DIOCTYL ESTER (OR) DI-N-OCTYL PHTHALATE	
<b>Hazardous Waste Code:</b>					U108	
<b>Waste Code Description:</b>					1,4-DIETHYLENEOXIDE (OR) 1,4-DIOXANE	
<b>Hazardous Waste Code:</b>					U123	
<b>Waste Code Description:</b>					FORMIC ACID (C,T)	
<b>Hazardous Waste Code:</b>					U147	
<b>Waste Code Description:</b>					2,5-FURANDIONE (OR) MALEIC ANHYDRIDE	
<b>Hazardous Waste Code:</b>					U210	
<b>Waste Code Description:</b>					ETHENE, TETRACHLORO- (OR) TETRACHLOROETHYLENE	
<b>Hazardous Waste Code:</b>					U211	
<b>Waste Code Description:</b>					CARBON TETRACHLORIDE (OR) METHANE, TETRACHLORO-	
<b>Hazardous Waste Code:</b>					U213	
<b>Waste Code Description:</b>					FURAN, TETRAHYDRO-(I) (OR) TETRAHYDROFURAN (I)	
<b>Hazardous Waste Code:</b>					U224	



Map Key	Number of Records	Direction	Distance (mi/ft)	Elev/Diff (ft)	Site	DB
<b>Waste Code Description:</b>		DESCRIPTION				
<b>Hazardous Waste Code:</b>		U228				
<b>Waste Code Description:</b>		ETHENE, TRICHLORO- (OR) TRICHLOROETHYLENE				
<b>Hazardous Waste Code:</b>		U239				
<b>Waste Code Description:</b>		BENZENE, DIMETHYL- (I,T) (OR) XYLENE (I)				
<b><u>Hazardous Waste Handler Details</u></b>						
<b>Sequence No:</b>		6				
<b>Receive Date:</b>		20000125				
<b>Handler Name:</b>		WELLMARK INTERNATIONAL				
<b>Federal Waste Generator Code:</b>		1				
<b>Generator Code Description:</b>		Large Quantity Generator				
<b>Source Type:</b>		Annual/Biennial Report				
<b><u>Hazardous Waste Handler Details</u></b>						
<b>Sequence No:</b>		7				
<b>Receive Date:</b>		20020301				
<b>Handler Name:</b>		WELLMARK INTERNATIONAL				
<b>Federal Waste Generator Code:</b>		1				
<b>Generator Code Description:</b>		Large Quantity Generator				
<b>Source Type:</b>		Annual/Biennial Report				
<b><u>Hazardous Waste Handler Details</u></b>						
<b>Sequence No:</b>		2				
<b>Receive Date:</b>		20031216				
<b>Handler Name:</b>		WELLMARK INTERNATIONAL				
<b>Federal Waste Generator Code:</b>		1				
<b>Generator Code Description:</b>		Large Quantity Generator				
<b>Source Type:</b>		Notification				
<b><u>Waste Code Details</u></b>						
<b>Hazardous Waste Code:</b>		D001				
<b>Waste Code Description:</b>		IGNITABLE WASTE				
<b>Hazardous Waste Code:</b>		D002				
<b>Waste Code Description:</b>		CORROSIVE WASTE				
<b>Hazardous Waste Code:</b>		D003				
<b>Waste Code Description:</b>		REACTIVE WASTE				
<b>Hazardous Waste Code:</b>		D005				
<b>Waste Code Description:</b>		BARIUM				
<b>Hazardous Waste Code:</b>		D009				
<b>Waste Code Description:</b>		MERCURY				
<b>Hazardous Waste Code:</b>		D014				
<b>Waste Code Description:</b>		METHOXYCHLOR (1,1,1-TRICHLORO-2,2-BIS [P-METHOXYPHENYL] ETHANE)				
<b>Hazardous Waste Code:</b>		D015				
<b>Waste Code Description:</b>		TOXAPHENE (C10 H10 CL8, TECHNICAL CHLORINATED CAMPHENE, 67-69 PERCENT CHLORINE)				
<b>Hazardous Waste Code:</b>		D018				
<b>Waste Code Description:</b>		BENZENE				
<b>Hazardous Waste Code:</b>		D020				
<b>Waste Code Description:</b>		CHLORDANE				

Map Key	Number of Records	Direction	Distance (mi/ft)	Elev/Diff (ft)	Site	DB
<b>Hazardous Waste Code:</b>		F002				
<b>Waste Code Description:</b>		THE FOLLOWING SPENT HALOGENATED SOLVENTS: TETRACHLOROETHYLENE, METHYLENE CHLORIDE, TRICHLOROETHYLENE, 1,1,1-TRICHLOROETHANE, CHLOROBENZENE, 1,1,2-TRICHLORO-1,2,2-TRIFLUOROETHANE, ORTHO-DICHLOROBENZENE, TRICHLOROFLUOROMETHANE, AND 1,1,2, TRICHLOROETHANE; ALL SPENT SOLVENT MIXTURES/BLENDS CONTAINING, BEFORE USE, A TOTAL OF TEN PERCENT OR MORE (BY VOLUME) OF ONE OR MORE OF THE ABOVE HALOGENATED SOLVENTS OR THOSE SOLVENTS LISTED IN F001, F004, AND F005; AND STILL BOTTOMS FROM THE RECOVERY OF THESE SPENT SOLVENTS AND SPENT SOLVENT MIXTURES.				
<b>Hazardous Waste Code:</b>		F003				
<b>Waste Code Description:</b>		THE FOLLOWING SPENT NONHALOGENATED SOLVENTS: XYLENE, ACETONE, ETHYL ACETATE, ETHYL BENZENE, ETHYL ETHER, METHYL ISOBUTYL KETONE, N-BUTYL ALCOHOL, CYCLOHEXANONE, AND METHANOL; ALL SPENT SOLVENT MIXTURES/BLENDS CONTAINING, BEFORE USE, ONLY THE ABOVE SPENT NONHALOGENATED SOLVENTS; AND ALL SPENT SOLVENT MIXTURES/BLENDS CONTAINING, BEFORE USE, ONE OR MORE OF THE ABOVE NONHALOGENATED SOLVENTS, AND A TOTAL OF TEN PERCENT OR MORE (BY VOLUME) OF ONE OR MORE OF THOSE SOLVENTS LISTED IN F001, F002, F004, AND F005; AND STILL BOTTOMS FROM THE RECOVERY OF THESE SPENT SOLVENTS AND SPENT SOLVENT MIXTURES.				
<b>Hazardous Waste Code:</b>		F005				
<b>Waste Code Description:</b>		THE FOLLOWING SPENT NONHALOGENATED SOLVENTS: TOLUENE, METHYL ETHYL KETONE, CARBON DISULFIDE, ISOBUTANOL, PYRIDINE, BENZENE, 2-ETHOXYETHANOL, AND 2-NITROPROPANE; ALL SPENT SOLVENT MIXTURES/BLENDS CONTAINING, BEFORE USE, A TOTAL OF TEN PERCENT OR MORE (BY VOLUME) OF ONE OR MORE OF THE ABOVE NONHALOGENATED SOLVENTS OR THOSE SOLVENTS LISTED IN F001, F002, OR F004; AND STILL BOTTOMS FROM THE RECOVERY OF THESE SPENT SOLVENTS AND SPENT SOLVENT MIXTURES.				
<b>Hazardous Waste Code:</b>		K157				
<b>Waste Code Description:</b>		WASTEWATERS (INCLUDING SCRUBBER WATERS, CONDENSER WATERS, WASHWATERS, AND SEPARATION WATERS) FROM THE PRODUCTION OF CARBAMATES AND CARBAMOYL OXIMES.				
<b>Hazardous Waste Code:</b>		P044				
<b>Waste Code Description:</b>		DIMETHOATE (OR) PHOSPHORODITHIOIC ACID, O,O-DIMETHYL S-[2-(METHYLAMINO)-2-OXOETHYL] ESTER				
<b>Hazardous Waste Code:</b>		P066				
<b>Waste Code Description:</b>		ETHANIMIDOTHIOIC ACID, N-[(METHYLAMINO)CARBONYL]OXY-, METHYL ESTER (OR) METHOMYL				
<b>Hazardous Waste Code:</b>		U028				
<b>Waste Code Description:</b>		1,2-BENZENEDICARBOXYLIC ACID, BIS(2-ETHYLHEXYL) ESTER (OR) DIETHYLHEXYL PHTHALATE				
<b>Hazardous Waste Code:</b>		U069				
<b>Waste Code Description:</b>		1,2-BENZENEDICARBOXYLIC ACID, DIBUTYL ESTER (OR) DIBUTYL PHTHALATE				
<b>Hazardous Waste Code:</b>		U102				
<b>Waste Code Description:</b>		1,2-BENZENEDICARBOXYLIC ACID, DIMETHYL ESTER (OR) DIMETHYL PHTHALATE				
<b>Hazardous Waste Code:</b>		U210				
<b>Waste Code Description:</b>		ETHENE, TETRACHLORO- (OR) TETRACHLOROETHYLENE				
<b>Hazardous Waste Code:</b>		U247				
<b>Waste Code Description:</b>		BENZENE, 1,1'-(2,2,2-TRICHLOROETHYLIDENE)BIS[4-METHOXY- (OR) METHOXYCHLOR				
<b>Hazardous Waste Code:</b>		U279				
<b>Waste Code Description:</b>		CARBARYL (OR) 1-NAPHTHALENOL, METHYLCARBAMATE				
<b>Hazardous Waste Code:</b>		U411				
<b>Waste Code Description:</b>		PHENOL, 2-(1-METHYLETHOXY)-, METHYLCARBAMATE (OR) PROPOXUR				

#### Hazardous Waste Handler Details

**Sequence No:** 8  
**Receive Date:** 20040301  
**Handler Name:** WELLMARK INTERNATIONAL  
**Federal Waste Generator Code:** 1  
**Generator Code Description:** Large Quantity Generator  
**Source Type:** Annual/Biennial Report

Map Key	Number of Records	Direction	Distance (mi/ft)	Elev/Diff (ft)	Site	DB
<b><u>Hazardous Waste Handler Details</u></b>						
Sequence No:	3					
Receive Date:	20040319					
Handler Name:	WELLMARK INTERNATIONAL					
Federal Waste Generator Code:	1					
Generator Code Description:	Large Quantity Generator					
Source Type:	Notification					
<b><u>Waste Code Details</u></b>						
Hazardous Waste Code:	D001					
Waste Code Description:	IGNITABLE WASTE					
Hazardous Waste Code:	D002					
Waste Code Description:	CORROSIVE WASTE					
Hazardous Waste Code:	D003					
Waste Code Description:	REACTIVE WASTE					
Hazardous Waste Code:	D005					
Waste Code Description:	BARIUM					
Hazardous Waste Code:	D009					
Waste Code Description:	MERCURY					
Hazardous Waste Code:	D014					
Waste Code Description:	METHOXYCHLOR (1,1,1-TRICHLORO-2,2-BIS [P-METHOXYPHENYL] ETHANE)					
Hazardous Waste Code:	D015					
Waste Code Description:	TOXAPHENE (C10 H10 CL8, TECHNICAL CHLORINATED CAMPHENE, 67-69 PERCENT CHLORINE)					
Hazardous Waste Code:	D018					
Waste Code Description:	BENZENE					
Hazardous Waste Code:	D020					
Waste Code Description:	CHLORDANE					
Hazardous Waste Code:	F002					
Waste Code Description:	THE FOLLOWING SPENT HALOGENATED SOLVENTS: TETRACHLOROETHYLENE, METHYLENE CHLORIDE, TRICHLOROETHYLENE, 1,1,1-TRICHLOROETHANE, CHLOROBENZENE, 1,1,2-TRICHLORO-1,2,2-TRIFLUOROETHANE, ORTHO-DICHLOROBENZENE, TRICHLOROFLUOROMETHANE, AND 1,1,2, TRICHLOROETHANE; ALL SPENT SOLVENT MIXTURES/BLENDS CONTAINING, BEFORE USE, A TOTAL OF TEN PERCENT OR MORE (BY VOLUME) OF ONE OR MORE OF THE ABOVE HALOGENATED SOLVENTS OR THOSE SOLVENTS LISTED IN F001, F004, AND F005; AND STILL BOTTOMS FROM THE RECOVERY OF THESE SPENT SOLVENTS AND SPENT SOLVENT MIXTURES.					
Hazardous Waste Code:	F003					
Waste Code Description:	THE FOLLOWING SPENT NONHALOGENATED SOLVENTS: XYLENE, ACETONE, ETHYL ACETATE, ETHYL BENZENE, ETHYL ETHER, METHYL ISOBUTYL KETONE, N-BUTYL ALCOHOL, CYCLOHEXANONE, AND METHANOL; ALL SPENT SOLVENT MIXTURES/BLENDS CONTAINING, BEFORE USE, ONLY THE ABOVE SPENT NONHALOGENATED SOLVENTS; AND ALL SPENT SOLVENT MIXTURES/BLENDS CONTAINING, BEFORE USE, ONE OR MORE OF THE ABOVE NONHALOGENATED SOLVENTS, AND A TOTAL OF TEN PERCENT OR MORE (BY VOLUME) OF ONE OR MORE OF THOSE SOLVENTS LISTED IN F001, F002, F004, AND F005; AND STILL BOTTOMS FROM THE RECOVERY OF THESE SPENT SOLVENTS AND SPENT SOLVENT MIXTURES.					
Hazardous Waste Code:	F005					
Waste Code Description:	THE FOLLOWING SPENT NONHALOGENATED SOLVENTS: TOLUENE, METHYL ETHYL KETONE, CARBON DISULFIDE, ISOBUTANOL, PYRIDINE, BENZENE, 2-ETHOXYETHANOL, AND 2-NITROPROPANE; ALL SPENT SOLVENT MIXTURES/BLENDS CONTAINING, BEFORE USE, A TOTAL OF TEN PERCENT OR MORE (BY VOLUME) OF ONE OR MORE OF THE ABOVE NONHALOGENATED SOLVENTS OR THOSE SOLVENTS LISTED IN F001, F002, OR F004; AND STILL BOTTOMS FROM THE RECOVERY OF THESE SPENT SOLVENTS AND SPENT SOLVENT MIXTURES.					
Hazardous Waste Code:	K157					
Waste Code Description:	WASTEWATERS (INCLUDING SCRUBBER WATERS, CONDENSER WATERS, WASHWATERS, AND SEPARATION WATERS) FROM THE PRODUCTION OF CARBAMATES AND CARBAMOYL OXIMES.					

Map Key	Number of Records	Direction	Distance (mi/ft)	Elev/Diff (ft)	Site	DB
<b>Hazardous Waste Code:</b>		P044				
<b>Waste Code Description:</b>		DIMETHOATE (OR) PHOSPHORODITHIOIC ACID, O,O-DIMETHYL S-[2-(METHYLAMINO)-2-OXOETHYL] ESTER				
<b>Hazardous Waste Code:</b>		P066				
<b>Waste Code Description:</b>		ETHANIMIDOTHIOIC ACID, N-[[[(METHYLAMINO)CARBONYL]OXY]-, METHYL ESTER (OR) METHOMYL				
<b>Hazardous Waste Code:</b>		U028				
<b>Waste Code Description:</b>		1,2-BENZENEDICARBOXYLIC ACID, BIS(2-ETHYLHEXYL) ESTER (OR) DIETHYLHEXYL PHTHALATE				
<b>Hazardous Waste Code:</b>		U069				
<b>Waste Code Description:</b>		1,2-BENZENEDICARBOXYLIC ACID, DIBUTYL ESTER (OR) DIBUTYL PHTHALATE				
<b>Hazardous Waste Code:</b>		U102				
<b>Waste Code Description:</b>		1,2-BENZENEDICARBOXYLIC ACID, DIMETHYL ESTER (OR) DIMETHYL PHTHALATE				
<b>Hazardous Waste Code:</b>		U210				
<b>Waste Code Description:</b>		ETHENE, TETRACHLORO- (OR) TETRACHLOROETHYLENE				
<b>Hazardous Waste Code:</b>		U247				
<b>Waste Code Description:</b>		BENZENE, 1,1'-(2,2,2-TRICHLOROETHYLIDENE)BIS[4-METHOXY- (OR) METHOXYCHLOR				
<b>Hazardous Waste Code:</b>		U279				
<b>Waste Code Description:</b>		CARBARYL (OR) 1-NAPHTHALENOL, METHYLCARBAMATE				
<b>Hazardous Waste Code:</b>		U411				
<b>Waste Code Description:</b>		PHENOL, 2-(1-METHYLETHOXY)-, METHYLCARBAMATE (OR) PROPOXUR				
<b><u>Hazardous Waste Handler Details</u></b>						
<b>Sequence No:</b>		4				
<b>Receive Date:</b>		20040329				
<b>Handler Name:</b>		WELLMARK INTERNATIONAL				
<b>Federal Waste Generator Code:</b>		1				
<b>Generator Code Description:</b>		Large Quantity Generator				
<b>Source Type:</b>		Notification				
<b><u>Waste Code Details</u></b>						
<b>Hazardous Waste Code:</b>		D001				
<b>Waste Code Description:</b>		IGNITABLE WASTE				
<b>Hazardous Waste Code:</b>		D002				
<b>Waste Code Description:</b>		CORROSIVE WASTE				
<b>Hazardous Waste Code:</b>		D003				
<b>Waste Code Description:</b>		REACTIVE WASTE				
<b>Hazardous Waste Code:</b>		D005				
<b>Waste Code Description:</b>		BARIUM				
<b>Hazardous Waste Code:</b>		D009				
<b>Waste Code Description:</b>		MERCURY				
<b>Hazardous Waste Code:</b>		D014				
<b>Waste Code Description:</b>		METHOXYCHLOR (1,1,1-TRICHLORO-2,2-BIS [P-METHOXYPHENYL] ETHANE)				
<b>Hazardous Waste Code:</b>		D015				
<b>Waste Code Description:</b>		TOXAPHENE (C10 H10 CL8, TECHNICAL CHLORINATED CAMPHENE, 67-69 PERCENT CHLORINE)				
<b>Hazardous Waste Code:</b>		D018				
<b>Waste Code Description:</b>		BENZENE				
<b>Hazardous Waste Code:</b>		D020				
<b>Waste Code Description:</b>		CHLORDANE				

Map Key	Number of Records	Direction	Distance (mi/ft)	Elev/Diff (ft)	Site	DB
<b>Hazardous Waste Code:</b>		F002				
<b>Waste Code Description:</b>		THE FOLLOWING SPENT HALOGENATED SOLVENTS: TETRACHLOROETHYLENE, METHYLENE CHLORIDE, TRICHLOROETHYLENE, 1,1,1-TRICHLOROETHANE, CHLOROBENZENE, 1,1,2-TRICHLORO-1,2,2-TRIFLUOROETHANE, ORTHO-DICHLOROBENZENE, TRICHLOROFLUOROMETHANE, AND 1,1,2, TRICHLOROETHANE; ALL SPENT SOLVENT MIXTURES/BLENDS CONTAINING, BEFORE USE, A TOTAL OF TEN PERCENT OR MORE (BY VOLUME) OF ONE OR MORE OF THE ABOVE HALOGENATED SOLVENTS OR THOSE SOLVENTS LISTED IN F001, F004, AND F005; AND STILL BOTTOMS FROM THE RECOVERY OF THESE SPENT SOLVENTS AND SPENT SOLVENT MIXTURES.				
<b>Hazardous Waste Code:</b>		F003				
<b>Waste Code Description:</b>		THE FOLLOWING SPENT NONHALOGENATED SOLVENTS: XYLENE, ACETONE, ETHYL ACETATE, ETHYL BENZENE, ETHYL ETHER, METHYL ISOBUTYL KETONE, N-BUTYL ALCOHOL, CYCLOHEXANONE, AND METHANOL; ALL SPENT SOLVENT MIXTURES/BLENDS CONTAINING, BEFORE USE, ONLY THE ABOVE SPENT NONHALOGENATED SOLVENTS; AND ALL SPENT SOLVENT MIXTURES/BLENDS CONTAINING, BEFORE USE, ONE OR MORE OF THE ABOVE NONHALOGENATED SOLVENTS, AND A TOTAL OF TEN PERCENT OR MORE (BY VOLUME) OF ONE OR MORE OF THOSE SOLVENTS LISTED IN F001, F002, F004, AND F005; AND STILL BOTTOMS FROM THE RECOVERY OF THESE SPENT SOLVENTS AND SPENT SOLVENT MIXTURES.				
<b>Hazardous Waste Code:</b>		F005				
<b>Waste Code Description:</b>		THE FOLLOWING SPENT NONHALOGENATED SOLVENTS: TOLUENE, METHYL ETHYL KETONE, CARBON DISULFIDE, ISOBUTANOL, PYRIDINE, BENZENE, 2-ETHOXYETHANOL, AND 2-NITROPROPANE; ALL SPENT SOLVENT MIXTURES/BLENDS CONTAINING, BEFORE USE, A TOTAL OF TEN PERCENT OR MORE (BY VOLUME) OF ONE OR MORE OF THE ABOVE NONHALOGENATED SOLVENTS OR THOSE SOLVENTS LISTED IN F001, F002, OR F004; AND STILL BOTTOMS FROM THE RECOVERY OF THESE SPENT SOLVENTS AND SPENT SOLVENT MIXTURES.				
<b>Hazardous Waste Code:</b>		K157				
<b>Waste Code Description:</b>		WASTEWATERS (INCLUDING SCRUBBER WATERS, CONDENSER WATERS, WASHWATERS, AND SEPARATION WATERS) FROM THE PRODUCTION OF CARBAMATES AND CARBAMOYL OXIMES.				
<b>Hazardous Waste Code:</b>		P044				
<b>Waste Code Description:</b>		DIMETHOATE (OR) PHOSPHORODITHIOIC ACID, O,O-DIMETHYL S-[2-(METHYLAMINO)-2-OXOETHYL] ESTER				
<b>Hazardous Waste Code:</b>		P066				
<b>Waste Code Description:</b>		ETHANIMIDOTHIOIC ACID, N-[(METHYLAMINO)CARBONYL]OXY-, METHYL ESTER (OR) METHOMYL				
<b>Hazardous Waste Code:</b>		U028				
<b>Waste Code Description:</b>		1,2-BENZENEDICARBOXYLIC ACID, BIS(2-ETHYLHEXYL) ESTER (OR) DIETHYLHEXYL PHTHALATE				
<b>Hazardous Waste Code:</b>		U069				
<b>Waste Code Description:</b>		1,2-BENZENEDICARBOXYLIC ACID, DIBUTYL ESTER (OR) DIBUTYL PHTHALATE				
<b>Hazardous Waste Code:</b>		U102				
<b>Waste Code Description:</b>		1,2-BENZENEDICARBOXYLIC ACID, DIMETHYL ESTER (OR) DIMETHYL PHTHALATE				
<b>Hazardous Waste Code:</b>		U210				
<b>Waste Code Description:</b>		ETHENE, TETRACHLORO- (OR) TETRACHLOROETHYLENE				
<b>Hazardous Waste Code:</b>		U247				
<b>Waste Code Description:</b>		BENZENE, 1,1'-(2,2,2-TRICHLOROETHYLIDENE)BIS[4-METHOXY- (OR) METHOXYCHLOR				
<b>Hazardous Waste Code:</b>		U279				
<b>Waste Code Description:</b>		CARBARYL (OR) 1-NAPHTHALENOL, METHYLCARBAMATE				
<b>Hazardous Waste Code:</b>		U411				
<b>Waste Code Description:</b>		PHENOL, 2-(1-METHYLETHOXY)-, METHYLCARBAMATE (OR) PROPOXUR				

#### **Hazardous Waste Handler Details**

**Sequence No:** 7  
**Receive Date:** 20041013  
**Handler Name:** WELLMARK INTERNATIONAL  
**Federal Waste Generator Code:** 1  
**Generator Code Description:** Large Quantity Generator  
**Source Type:** Notification



Map Key	Number of Records	Direction	Distance (mi/ft)	Elev/Diff (ft)	Site	DB
<b>Waste Code Details</b>						
<b>Hazardous Waste Code:</b>		D001				
<b>Waste Code Description:</b>		IGNITABLE WASTE				
<b>Hazardous Waste Code:</b>		D002				
<b>Waste Code Description:</b>		CORROSIVE WASTE				
<b>Hazardous Waste Code:</b>		D003				
<b>Waste Code Description:</b>		REACTIVE WASTE				
<b>Hazardous Waste Code:</b>		D005				
<b>Waste Code Description:</b>		BARIUM				
<b>Hazardous Waste Code:</b>		D009				
<b>Waste Code Description:</b>		MERCURY				
<b>Hazardous Waste Code:</b>		D014				
<b>Waste Code Description:</b>		METHOXYCHLOR (1,1,1-TRICHLORO-2,2-BIS [P-METHOXYPHENYL] ETHANE)				
<b>Hazardous Waste Code:</b>		D015				
<b>Waste Code Description:</b>		TOXAPHENE (C10 H10 CL8, TECHNICAL CHLORINATED CAMPHENE, 67-69 PERCENT CHLORINE)				
<b>Hazardous Waste Code:</b>		D018				
<b>Waste Code Description:</b>		BENZENE				
<b>Hazardous Waste Code:</b>		D020				
<b>Waste Code Description:</b>		CHLORDANE				
<b>Hazardous Waste Code:</b>		F002				
<b>Waste Code Description:</b>		THE FOLLOWING SPENT HALOGENATED SOLVENTS: TETRACHLOROETHYLENE, METHYLENE CHLORIDE, TRICHLOROETHYLENE, 1,1,1-TRICHLOROETHANE, CHLOROBENZENE, 1,1,2-TRICHLORO-1,2,2-TRIFLUOROETHANE, ORTHO-DICHLOROBENZENE, TRICHLOROFLUOROMETHANE, AND 1,1,2, TRICHLOROETHANE; ALL SPENT SOLVENT MIXTURES/BLENDS CONTAINING, BEFORE USE, A TOTAL OF TEN PERCENT OR MORE (BY VOLUME) OF ONE OR MORE OF THE ABOVE HALOGENATED SOLVENTS OR THOSE SOLVENTS LISTED IN F001, F004, AND F005; AND STILL BOTTOMS FROM THE RECOVERY OF THESE SPENT SOLVENTS AND SPENT SOLVENT MIXTURES.				
<b>Hazardous Waste Code:</b>		F003				
<b>Waste Code Description:</b>		THE FOLLOWING SPENT NONHALOGENATED SOLVENTS: XYLENE, ACETONE, ETHYL ACETATE, ETHYL BENZENE, ETHYL ETHER, METHYL ISOBUTYL KETONE, N-BUTYL ALCOHOL, CYCLOHEXANONE, AND METHANOL; ALL SPENT SOLVENT MIXTURES/BLENDS CONTAINING, BEFORE USE, ONLY THE ABOVE SPENT NONHALOGENATED SOLVENTS; AND ALL SPENT SOLVENT MIXTURES/BLENDS CONTAINING, BEFORE USE, ONE OR MORE OF THE ABOVE NONHALOGENATED SOLVENTS, AND A TOTAL OF TEN PERCENT OR MORE (BY VOLUME) OF ONE OR MORE OF THOSE SOLVENTS LISTED IN F001, F002, F004, AND F005; AND STILL BOTTOMS FROM THE RECOVERY OF THESE SPENT SOLVENTS AND SPENT SOLVENT MIXTURES.				
<b>Hazardous Waste Code:</b>		F005				
<b>Waste Code Description:</b>		THE FOLLOWING SPENT NONHALOGENATED SOLVENTS: TOLUENE, METHYL ETHYL KETONE, CARBON DISULFIDE, ISOBUTANOL, PYRIDINE, BENZENE, 2-ETHOXYETHANOL, AND 2-NITROPROPANE; ALL SPENT SOLVENT MIXTURES/BLENDS CONTAINING, BEFORE USE, A TOTAL OF TEN PERCENT OR MORE (BY VOLUME) OF ONE OR MORE OF THE ABOVE NONHALOGENATED SOLVENTS OR THOSE SOLVENTS LISTED IN F001, F002, OR F004; AND STILL BOTTOMS FROM THE RECOVERY OF THESE SPENT SOLVENTS AND SPENT SOLVENT MIXTURES.				
<b>Hazardous Waste Code:</b>		K157				
<b>Waste Code Description:</b>		WASTEWATERS (INCLUDING SCRUBBER WATERS, CONDENSER WATERS, WASHWATERS, AND SEPARATION WATERS) FROM THE PRODUCTION OF CARBAMATES AND CARBAMOYL OXIMES.				
<b>Hazardous Waste Code:</b>		P044				
<b>Waste Code Description:</b>		DIMETHOATE (OR) PHOSPHORODITHIOIC ACID, O,O-DIMETHYL S-[2-(METHYLAMINO)-2-OXOETHYL] ESTER				
<b>Hazardous Waste Code:</b>		P066				
<b>Waste Code Description:</b>		ETHANIMIDOTHIOIC ACID, N-[(METHYLAMINO)CARBONYL]OXY]-, METHYL ESTER (OR) METHOMYL				
<b>Hazardous Waste Code:</b>		U028				
<b>Waste Code Description:</b>		1,2-BENZENEDICARBOXYLIC ACID, BIS(2-ETHYLHEXYL) ESTER (OR) DIETHYLHEXYL PHTHALATE				

Map Key	Number of Records	Direction	Distance (mi/ft)	Elev/Diff (ft)	Site	DB
Hazardous Waste Code:		U069				
Waste Code Description:		1,2-BENZENEDICARBOXYLIC ACID, DIBUTYL ESTER (OR) DIBUTYL PHTHALATE				
Hazardous Waste Code:		U102				
Waste Code Description:		1,2-BENZENEDICARBOXYLIC ACID, DIMETHYL ESTER (OR) DIMETHYL PHTHALATE				
Hazardous Waste Code:		U210				
Waste Code Description:		ETHENE, TETRACHLORO- (OR) TETRACHLOROETHYLENE				
Hazardous Waste Code:		U247				
Waste Code Description:		BENZENE, 1,1'-(2,2,2-TRICHLOROETHYLIDENE)BIS[4-METHOXY- (OR) METHOXYCHLOR				
Hazardous Waste Code:		U279				
Waste Code Description:		CARBARYL (OR) 1-NAPHTHALENOL, METHYLCARBAMATE				
Hazardous Waste Code:		U411				
Waste Code Description:		PHENOL, 2-(1-METHYLETHOXY)-, METHYLCARBAMATE (OR) PROPOXUR				
<u>Hazardous Waste Handler Details</u>						
Sequence No:		8				
Receive Date:		20051129				
Handler Name:		WELLMARK INTERNATIONAL				
Federal Waste Generator Code:		1				
Generator Code Description:		Large Quantity Generator				
Source Type:		Notification				
<u>Waste Code Details</u>						
Hazardous Waste Code:		D001				
Waste Code Description:		IGNITABLE WASTE				
Hazardous Waste Code:		D002				
Waste Code Description:		CORROSIVE WASTE				
Hazardous Waste Code:		D003				
Waste Code Description:		REACTIVE WASTE				
Hazardous Waste Code:		D005				
Waste Code Description:		BARIUM				
Hazardous Waste Code:		D009				
Waste Code Description:		MERCURY				
Hazardous Waste Code:		D014				
Waste Code Description:		METHOXYCHLOR (1,1,1-TRICHLORO-2,2-BIS [P-METHOXYPHENYL] ETHANE)				
Hazardous Waste Code:		D015				
Waste Code Description:		TOXAPHENE (C10 H10 CL8, TECHNICAL CHLORINATED CAMPHENE, 67-69 PERCENT CHLORINE)				
Hazardous Waste Code:		D018				
Waste Code Description:		BENZENE				
Hazardous Waste Code:		D020				
Waste Code Description:		CHLORDANE				
Hazardous Waste Code:		F002				
Waste Code Description:		THE FOLLOWING SPENT HALOGENATED SOLVENTS: TETRACHLOROETHYLENE, METHYLENE CHLORIDE, TRICHLOROETHYLENE, 1,1,1-TRICHLOROETHANE, CHLOROBENZENE, 1,1,2-TRICHLORO-1,2,2-TRIFLUOROETHANE, ORTHO-DICHLOROBENZENE, TRICHLOROFLUOROMETHANE, AND 1,1,2, TRICHLOROETHANE; ALL SPENT SOLVENT MIXTURES/BLENDS CONTAINING, BEFORE USE, A TOTAL OF TEN PERCENT OR MORE (BY VOLUME) OF ONE OR MORE OF THE ABOVE HALOGENATED SOLVENTS OR THOSE SOLVENTS LISTED IN F001, F004, AND F005; AND STILL BOTTOMS FROM THE RECOVERY OF THESE SPENT SOLVENTS AND SPENT SOLVENT MIXTURES.				
Hazardous Waste Code:		F003				

Map Key	Number of Records	Direction	Distance (mi/ft)	Elev/Diff (ft)	Site	DB
<b>Waste Code Description:</b>		THE FOLLOWING SPENT NONHALOGENATED SOLVENTS: XYLENE, ACETONE, ETHYL ACETATE, ETHYL BENZENE, ETHYL ETHER, METHYL ISOBUTYL KETONE, N-BUTYL ALCOHOL, CYCLOHEXANONE, AND METHANOL; ALL SPENT SOLVENT MIXTURES/BLENDS CONTAINING, BEFORE USE, ONLY THE ABOVE SPENT NONHALOGENATED SOLVENTS; AND ALL SPENT SOLVENT MIXTURES/BLENDS CONTAINING, BEFORE USE, ONE OR MORE OF THE ABOVE NONHALOGENATED SOLVENTS, AND A TOTAL OF TEN PERCENT OR MORE (BY VOLUME) OF ONE OR MORE OF THOSE SOLVENTS LISTED IN F001, F002, F004, AND F005; AND STILL BOTTOMS FROM THE RECOVERY OF THESE SPENT SOLVENTS AND SPENT SOLVENT MIXTURES.				
<b>Hazardous Waste Code:</b>		F005				
<b>Waste Code Description:</b>		THE FOLLOWING SPENT NONHALOGENATED SOLVENTS: TOLUENE, METHYL ETHYL KETONE, CARBON DISULFIDE, ISOBUTANOL, PYRIDINE, BENZENE, 2-ETHOXYETHANOL, AND 2-NITROPROPANE; ALL SPENT SOLVENT MIXTURES/BLENDS CONTAINING, BEFORE USE, A TOTAL OF TEN PERCENT OR MORE (BY VOLUME) OF ONE OR MORE OF THE ABOVE NONHALOGENATED SOLVENTS OR THOSE SOLVENTS LISTED IN F001, F002, OR F004; AND STILL BOTTOMS FROM THE RECOVERY OF THESE SPENT SOLVENTS AND SPENT SOLVENT MIXTURES.				
<b>Hazardous Waste Code:</b>		K157				
<b>Waste Code Description:</b>		WASTEWATERS (INCLUDING SCRUBBER WATERS, CONDENSER WATERS, WASHWATERS, AND SEPARATION WATERS) FROM THE PRODUCTION OF CARBAMATES AND CARBAMOYL OXIMES.				
<b>Hazardous Waste Code:</b>		P044				
<b>Waste Code Description:</b>		DIMETHOATE (OR) PHOSPHORODITHIOIC ACID, O,O-DIMETHYL S-[2-(METHYLAMINO)-2-OXOETHYL] ESTER				
<b>Hazardous Waste Code:</b>		P066				
<b>Waste Code Description:</b>		ETHANIMIDOTHIOIC ACID, N-[[[(METHYLAMINO)CARBONYL]OXY]-, METHYL ESTER (OR) METHOMYL				
<b>Hazardous Waste Code:</b>		U028				
<b>Waste Code Description:</b>		1,2-BENZENEDICARBOXYLIC ACID, BIS(2-ETHYLHEXYL) ESTER (OR) DIETHYLHEXYL PHTHALATE				
<b>Hazardous Waste Code:</b>		U069				
<b>Waste Code Description:</b>		1,2-BENZENEDICARBOXYLIC ACID, DIBUTYL ESTER (OR) DIBUTYL PHTHALATE				
<b>Hazardous Waste Code:</b>		U102				
<b>Waste Code Description:</b>		1,2-BENZENEDICARBOXYLIC ACID, DIMETHYL ESTER (OR) DIMETHYL PHTHALATE				
<b>Hazardous Waste Code:</b>		U210				
<b>Waste Code Description:</b>		ETHENE, TETRACHLORO- (OR) TETRACHLOROETHYLENE				
<b>Hazardous Waste Code:</b>		U247				
<b>Waste Code Description:</b>		BENZENE, 1,1'-(2,2,2-TRICHLOROETHYLIDENE)BIS[4-METHOXY- (OR) METHOXYCHLOR				
<b>Hazardous Waste Code:</b>		U279				
<b>Waste Code Description:</b>		CARBARYL (OR) 1-NAPHTHALENOL, METHYLCARBAMATE				
<b>Hazardous Waste Code:</b>		U411				
<b>Waste Code Description:</b>		PHENOL, 2-(1-METHYLETHOXY)-, METHYLCARBAMATE (OR) PROPOXUR				

#### Hazardous Waste Handler Details

**Sequence No:** 9  
**Receive Date:** 20051219  
**Handler Name:** WELLMARK INTERNATIONAL  
**Federal Waste Generator Code:** 1  
**Generator Code Description:** Large Quantity Generator  
**Source Type:** Notification

#### Waste Code Details

**Hazardous Waste Code:** D001  
**Waste Code Description:** IGNITABLE WASTE  
  
**Hazardous Waste Code:** D002  
**Waste Code Description:** CORROSIVE WASTE  
  
**Hazardous Waste Code:** D003

Map Key	Number of Records	Direction	Distance (mi/ft)	Elev/Diff (ft)	Site	DB
<b>Waste Code Description:</b>		REACTIVE WASTE				
<b>Hazardous Waste Code:</b>		D005				
<b>Waste Code Description:</b>		BARIUM				
<b>Hazardous Waste Code:</b>		D009				
<b>Waste Code Description:</b>		MERCURY				
<b>Hazardous Waste Code:</b>		D014				
<b>Waste Code Description:</b>		METHOXYCHLOR (1,1,1-TRICHLORO-2,2-BIS [P-METHOXYPHENYL] ETHANE)				
<b>Hazardous Waste Code:</b>		D015				
<b>Waste Code Description:</b>		TOXAPHENE (C10 H10 CL8, TECHNICAL CHLORINATED CAMPHENE, 67-69 PERCENT CHLORINE)				
<b>Hazardous Waste Code:</b>		D018				
<b>Waste Code Description:</b>		BENZENE				
<b>Hazardous Waste Code:</b>		D020				
<b>Waste Code Description:</b>		CHLORDANE				
<b>Hazardous Waste Code:</b>		F002				
<b>Waste Code Description:</b>		THE FOLLOWING SPENT HALOGENATED SOLVENTS: TETRACHLOROETHYLENE, METHYLENE CHLORIDE, TRICHLOROETHYLENE, 1,1,1-TRICHLOROETHANE, CHLOROBENZENE, 1,1,2-TRICHLORO-1,2,2-TRIFLUOROETHANE, ORTHO-DICHLOROBENZENE, TRICHLOROFLUOROMETHANE, AND 1,1,2, TRICHLOROETHANE; ALL SPENT SOLVENT MIXTURES/BLENDS CONTAINING, BEFORE USE, A TOTAL OF TEN PERCENT OR MORE (BY VOLUME) OF ONE OR MORE OF THE ABOVE HALOGENATED SOLVENTS OR THOSE SOLVENTS LISTED IN F001, F004, AND F005; AND STILL BOTTOMS FROM THE RECOVERY OF THESE SPENT SOLVENTS AND SPENT SOLVENT MIXTURES.				
<b>Hazardous Waste Code:</b>		F003				
<b>Waste Code Description:</b>		THE FOLLOWING SPENT NONHALOGENATED SOLVENTS: XYLENE, ACETONE, ETHYL ACETATE, ETHYL BENZENE, ETHYL ETHER, METHYL ISOBUTYL KETONE, N-BUTYL ALCOHOL, CYCLOHEXANONE, AND METHANOL; ALL SPENT SOLVENT MIXTURES/BLENDS CONTAINING, BEFORE USE, ONLY THE ABOVE SPENT NONHALOGENATED SOLVENTS; AND ALL SPENT SOLVENT MIXTURES/BLENDS CONTAINING, BEFORE USE, ONE OR MORE OF THE ABOVE NONHALOGENATED SOLVENTS, AND A TOTAL OF TEN PERCENT OR MORE (BY VOLUME) OF ONE OR MORE OF THOSE SOLVENTS LISTED IN F001, F002, F004, AND F005; AND STILL BOTTOMS FROM THE RECOVERY OF THESE SPENT SOLVENTS AND SPENT SOLVENT MIXTURES.				
<b>Hazardous Waste Code:</b>		F005				
<b>Waste Code Description:</b>		THE FOLLOWING SPENT NONHALOGENATED SOLVENTS: TOLUENE, METHYL ETHYL KETONE, CARBON DISULFIDE, ISOBUTANOL, PYRIDINE, BENZENE, 2-ETHOXYETHANOL, AND 2-NITROPROPANE; ALL SPENT SOLVENT MIXTURES/BLENDS CONTAINING, BEFORE USE, A TOTAL OF TEN PERCENT OR MORE (BY VOLUME) OF ONE OR MORE OF THE ABOVE NONHALOGENATED SOLVENTS OR THOSE SOLVENTS LISTED IN F001, F002, OR F004; AND STILL BOTTOMS FROM THE RECOVERY OF THESE SPENT SOLVENTS AND SPENT SOLVENT MIXTURES.				
<b>Hazardous Waste Code:</b>		K157				
<b>Waste Code Description:</b>		WASTEWATERS (INCLUDING SCRUBBER WATERS, CONDENSER WATERS, WASHWATERS, AND SEPARATION WATERS) FROM THE PRODUCTION OF CARBAMATES AND CARBAMOYL OXIMES.				
<b>Hazardous Waste Code:</b>		P044				
<b>Waste Code Description:</b>		DIMETHOATE (OR) PHOSPHORODITHIOIC ACID, O,O-DIMETHYL S-[2-(METHYLAMINO)-2-OXOETHYL] ESTER				
<b>Hazardous Waste Code:</b>		P066				
<b>Waste Code Description:</b>		ETHANIMIDOTHIOIC ACID, N-[(METHYLAMINO)CARBONYL]OXY-, METHYL ESTER (OR) METHOMYL				
<b>Hazardous Waste Code:</b>		U028				
<b>Waste Code Description:</b>		1,2-BENZENEDICARBOXYLIC ACID, BIS(2-ETHYLHEXYL) ESTER (OR) DIETHYLHEXYL PHTHALATE				
<b>Hazardous Waste Code:</b>		U069				
<b>Waste Code Description:</b>		1,2-BENZENEDICARBOXYLIC ACID, DIBUTYL ESTER (OR) DIBUTYL PHTHALATE				
<b>Hazardous Waste Code:</b>		U102				
<b>Waste Code Description:</b>		1,2-BENZENEDICARBOXYLIC ACID, DIMETHYL ESTER (OR) DIMETHYL PHTHALATE				
<b>Hazardous Waste Code:</b>		U210				
<b>Waste Code Description:</b>		ETHENE, TETRACHLORO- (OR) TETRACHLOROETHYLENE				

Map Key	Number of Records	Direction	Distance (mi/ft)	Elev/Diff (ft)	Site	DB
<b>Hazardous Waste Code:</b>		U247				
<b>Waste Code Description:</b>		BENZENE, 1,1'-(2,2,2-TRICHLOROETHYLIDENE)BIS[4-METHOXY- (OR) METHOXYCHLOR				
<b>Hazardous Waste Code:</b>		U279				
<b>Waste Code Description:</b>		CARBARYL (OR) 1-NAPHTHALENOL, METHYLCARBAMATE				
<b>Hazardous Waste Code:</b>		U411				
<b>Waste Code Description:</b>		PHENOL, 2-(1-METHYLETHOXY)-, METHYLCARBAMATE (OR) PROPOXUR				
<b><u>Hazardous Waste Handler Details</u></b>						
<b>Sequence No:</b>		9				
<b>Receive Date:</b>		20060301				
<b>Handler Name:</b>		WELLMARK INTERNATIONAL				
<b>Federal Waste Generator Code:</b>		1				
<b>Generator Code Description:</b>		Large Quantity Generator				
<b>Source Type:</b>		Annual/Biennial Report				
<b><u>Hazardous Waste Handler Details</u></b>						
<b>Sequence No:</b>		10				
<b>Receive Date:</b>		20060320				
<b>Handler Name:</b>		WELLMARK INTERNATIONAL				
<b>Federal Waste Generator Code:</b>		1				
<b>Generator Code Description:</b>		Large Quantity Generator				
<b>Source Type:</b>		Notification				
<b><u>Waste Code Details</u></b>						
<b>Hazardous Waste Code:</b>		D001				
<b>Waste Code Description:</b>		IGNITABLE WASTE				
<b>Hazardous Waste Code:</b>		D002				
<b>Waste Code Description:</b>		CORROSIVE WASTE				
<b>Hazardous Waste Code:</b>		D003				
<b>Waste Code Description:</b>		REACTIVE WASTE				
<b>Hazardous Waste Code:</b>		D005				
<b>Waste Code Description:</b>		BARIUM				
<b>Hazardous Waste Code:</b>		D009				
<b>Waste Code Description:</b>		MERCURY				
<b>Hazardous Waste Code:</b>		D014				
<b>Waste Code Description:</b>		METHOXYCHLOR (1,1,1-TRICHLORO-2,2-BIS [P-METHOXYPHENYL] ETHANE)				
<b>Hazardous Waste Code:</b>		D015				
<b>Waste Code Description:</b>		TOXAPHENE (C10 H10 CL8, TECHNICAL CHLORINATED CAMPHENE, 67-69 PERCENT CHLORINE)				
<b>Hazardous Waste Code:</b>		D018				
<b>Waste Code Description:</b>		BENZENE				
<b>Hazardous Waste Code:</b>		D020				
<b>Waste Code Description:</b>		CHLORDANE				
<b>Hazardous Waste Code:</b>		F002				
<b>Waste Code Description:</b>		THE FOLLOWING SPENT HALOGENATED SOLVENTS: TETRACHLOROETHYLENE, METHYLENE CHLORIDE, TRICHLOROETHYLENE, 1,1,1-TRICHLOROETHANE, CHLOROBENZENE, 1,1,2-TRICHLORO-1,2,2-TRIFLUOROETHANE, ORTHO-DICHLOROBENZENE, TRICHLOROFLUOROMETHANE, AND 1,1,2, TRICHLOROETHANE; ALL SPENT SOLVENT MIXTURES/BLENDS CONTAINING, BEFORE USE, A TOTAL OF TEN PERCENT OR MORE (BY VOLUME) OF ONE OR MORE OF THE ABOVE HALOGENATED SOLVENTS OR THOSE SOLVENTS LISTED IN F001, F004, AND F005; AND STILL BOTTOMS FROM THE RECOVERY OF THESE SPENT SOLVENTS AND SPENT SOLVENT MIXTURES.				
<b>Hazardous Waste Code:</b>		F003				



Map Key	Number of Records	Direction	Distance (mi/ft)	Elev/Diff (ft)	Site	DB
<b>Waste Code Description:</b>		THE FOLLOWING SPENT NONHALOGENATED SOLVENTS: XYLENE, ACETONE, ETHYL ACETATE, ETHYL BENZENE, ETHYL ETHER, METHYL ISOBUTYL KETONE, N-BUTYL ALCOHOL, CYCLOHEXANONE, AND METHANOL; ALL SPENT SOLVENT MIXTURES/BLENDS CONTAINING, BEFORE USE, ONLY THE ABOVE SPENT NONHALOGENATED SOLVENTS; AND ALL SPENT SOLVENT MIXTURES/BLENDS CONTAINING, BEFORE USE, ONE OR MORE OF THE ABOVE NONHALOGENATED SOLVENTS, AND A TOTAL OF TEN PERCENT OR MORE (BY VOLUME) OF ONE OR MORE OF THOSE SOLVENTS LISTED IN F001, F002, F004, AND F005; AND STILL BOTTOMS FROM THE RECOVERY OF THESE SPENT SOLVENTS AND SPENT SOLVENT MIXTURES.				
<b>Hazardous Waste Code:</b>		F005				
<b>Waste Code Description:</b>		THE FOLLOWING SPENT NONHALOGENATED SOLVENTS: TOLUENE, METHYL ETHYL KETONE, CARBON DISULFIDE, ISOBUTANOL, PYRIDINE, BENZENE, 2-ETHOXYETHANOL, AND 2-NITROPROPANE; ALL SPENT SOLVENT MIXTURES/BLENDS CONTAINING, BEFORE USE, A TOTAL OF TEN PERCENT OR MORE (BY VOLUME) OF ONE OR MORE OF THE ABOVE NONHALOGENATED SOLVENTS OR THOSE SOLVENTS LISTED IN F001, F002, OR F004; AND STILL BOTTOMS FROM THE RECOVERY OF THESE SPENT SOLVENTS AND SPENT SOLVENT MIXTURES.				
<b>Hazardous Waste Code:</b>		K157				
<b>Waste Code Description:</b>		WASTEWATERS (INCLUDING SCRUBBER WATERS, CONDENSER WATERS, WASHWATERS, AND SEPARATION WATERS) FROM THE PRODUCTION OF CARBAMATES AND CARBAMOYL OXIMES.				
<b>Hazardous Waste Code:</b>		P044				
<b>Waste Code Description:</b>		DIMETHOATE (OR) PHOSPHORODITHIOIC ACID, O,O-DIMETHYL S-[2-(METHYLAMINO)-2-OXOETHYL] ESTER				
<b>Hazardous Waste Code:</b>		P066				
<b>Waste Code Description:</b>		ETHANIMIDOTHIOIC ACID, N-[(METHYLAMINO)CARBONYL]OXY-, METHYL ESTER (OR) METHOMYL				
<b>Hazardous Waste Code:</b>		U028				
<b>Waste Code Description:</b>		1,2-BENZENEDICARBOXYLIC ACID, BIS(2-ETHYLHEXYL) ESTER (OR) DIETHYLHEXYL PHTHALATE				
<b>Hazardous Waste Code:</b>		U069				
<b>Waste Code Description:</b>		1,2-BENZENEDICARBOXYLIC ACID, DIBUTYL ESTER (OR) DIBUTYL PHTHALATE				
<b>Hazardous Waste Code:</b>		U102				
<b>Waste Code Description:</b>		1,2-BENZENEDICARBOXYLIC ACID, DIMETHYL ESTER (OR) DIMETHYL PHTHALATE				
<b>Hazardous Waste Code:</b>		U210				
<b>Waste Code Description:</b>		ETHENE, TETRACHLORO- (OR) TETRACHLOROETHYLENE				
<b>Hazardous Waste Code:</b>		U247				
<b>Waste Code Description:</b>		BENZENE, 1,1'-(2,2,2-TRICHLOROETHYLIDENE)BIS[4-METHOXY- (OR) METHOXYCHLOR				
<b>Hazardous Waste Code:</b>		U279				
<b>Waste Code Description:</b>		CARBARYL (OR) 1-NAPHTHALENOL, METHYLCARBAMATE				
<b>Hazardous Waste Code:</b>		U411				
<b>Waste Code Description:</b>		PHENOL, 2-(1-METHYLETHOXY)-, METHYLCARBAMATE (OR) PROPOXUR				

#### Hazardous Waste Handler Details

**Sequence No:** 11  
**Receive Date:** 20060330  
**Handler Name:** WELLMARK INTERNATIONAL  
**Federal Waste Generator Code:** 1  
**Generator Code Description:** Large Quantity Generator  
**Source Type:** Notification

#### Waste Code Details

**Hazardous Waste Code:** D001  
**Waste Code Description:** IGNITABLE WASTE  
  
**Hazardous Waste Code:** D002  
**Waste Code Description:** CORROSIVE WASTE  
  
**Hazardous Waste Code:** D003

Map Key	Number of Records	Direction	Distance (mi/ft)	Elev/Diff (ft)	Site	DB
<b>Waste Code Description:</b>		REACTIVE WASTE				
<b>Hazardous Waste Code:</b>		D005				
<b>Waste Code Description:</b>		BARIUM				
<b>Hazardous Waste Code:</b>		D009				
<b>Waste Code Description:</b>		MERCURY				
<b>Hazardous Waste Code:</b>		D014				
<b>Waste Code Description:</b>		METHOXYCHLOR (1,1,1-TRICHLORO-2,2-BIS [P-METHOXYPHENYL] ETHANE)				
<b>Hazardous Waste Code:</b>		D015				
<b>Waste Code Description:</b>		TOXAPHENE (C10 H10 CL8, TECHNICAL CHLORINATED CAMPHENE, 67-69 PERCENT CHLORINE)				
<b>Hazardous Waste Code:</b>		D018				
<b>Waste Code Description:</b>		BENZENE				
<b>Hazardous Waste Code:</b>		D020				
<b>Waste Code Description:</b>		CHLORDANE				
<b>Hazardous Waste Code:</b>		F002				
<b>Waste Code Description:</b>		THE FOLLOWING SPENT HALOGENATED SOLVENTS: TETRACHLOROETHYLENE, METHYLENE CHLORIDE, TRICHLOROETHYLENE, 1,1,1-TRICHLOROETHANE, CHLOROBENZENE, 1,1,2-TRICHLORO-1,2,2-TRIFLUOROETHANE, ORTHO-DICHLOROBENZENE, TRICHLOROFLUOROMETHANE, AND 1,1,2, TRICHLOROETHANE; ALL SPENT SOLVENT MIXTURES/BLENDS CONTAINING, BEFORE USE, A TOTAL OF TEN PERCENT OR MORE (BY VOLUME) OF ONE OR MORE OF THE ABOVE HALOGENATED SOLVENTS OR THOSE SOLVENTS LISTED IN F001, F004, AND F005; AND STILL BOTTOMS FROM THE RECOVERY OF THESE SPENT SOLVENTS AND SPENT SOLVENT MIXTURES.				
<b>Hazardous Waste Code:</b>		F003				
<b>Waste Code Description:</b>		THE FOLLOWING SPENT NONHALOGENATED SOLVENTS: XYLENE, ACETONE, ETHYL ACETATE, ETHYL BENZENE, ETHYL ETHER, METHYL ISOBUTYL KETONE, N-BUTYL ALCOHOL, CYCLOHEXANONE, AND METHANOL; ALL SPENT SOLVENT MIXTURES/BLENDS CONTAINING, BEFORE USE, ONLY THE ABOVE SPENT NONHALOGENATED SOLVENTS; AND ALL SPENT SOLVENT MIXTURES/BLENDS CONTAINING, BEFORE USE, ONE OR MORE OF THE ABOVE NONHALOGENATED SOLVENTS, AND A TOTAL OF TEN PERCENT OR MORE (BY VOLUME) OF ONE OR MORE OF THOSE SOLVENTS LISTED IN F001, F002, F004, AND F005; AND STILL BOTTOMS FROM THE RECOVERY OF THESE SPENT SOLVENTS AND SPENT SOLVENT MIXTURES.				
<b>Hazardous Waste Code:</b>		F005				
<b>Waste Code Description:</b>		THE FOLLOWING SPENT NONHALOGENATED SOLVENTS: TOLUENE, METHYL ETHYL KETONE, CARBON DISULFIDE, ISOBUTANOL, PYRIDINE, BENZENE, 2-ETHOXYETHANOL, AND 2-NITROPROPANE; ALL SPENT SOLVENT MIXTURES/BLENDS CONTAINING, BEFORE USE, A TOTAL OF TEN PERCENT OR MORE (BY VOLUME) OF ONE OR MORE OF THE ABOVE NONHALOGENATED SOLVENTS OR THOSE SOLVENTS LISTED IN F001, F002, OR F004; AND STILL BOTTOMS FROM THE RECOVERY OF THESE SPENT SOLVENTS AND SPENT SOLVENT MIXTURES.				
<b>Hazardous Waste Code:</b>		K157				
<b>Waste Code Description:</b>		WASTEWATERS (INCLUDING SCRUBBER WATERS, CONDENSER WATERS, WASHWATERS, AND SEPARATION WATERS) FROM THE PRODUCTION OF CARBAMATES AND CARBAMOYL OXIMES.				
<b>Hazardous Waste Code:</b>		P044				
<b>Waste Code Description:</b>		DIMETHOATE (OR) PHOSPHORODITHIOIC ACID, O,O-DIMETHYL S-[2-(METHYLAMINO)-2-OXOETHYL] ESTER				
<b>Hazardous Waste Code:</b>		P066				
<b>Waste Code Description:</b>		ETHANIMIDOTHIOIC ACID, N-[(METHYLAMINO)CARBONYL]OXY-, METHYL ESTER (OR) METHOMYL				
<b>Hazardous Waste Code:</b>		U028				
<b>Waste Code Description:</b>		1,2-BENZENEDICARBOXYLIC ACID, BIS(2-ETHYLHEXYL) ESTER (OR) DIETHYLHEXYL PHTHALATE				
<b>Hazardous Waste Code:</b>		U069				
<b>Waste Code Description:</b>		1,2-BENZENEDICARBOXYLIC ACID, DIBUTYL ESTER (OR) DIBUTYL PHTHALATE				
<b>Hazardous Waste Code:</b>		U102				
<b>Waste Code Description:</b>		1,2-BENZENEDICARBOXYLIC ACID, DIMETHYL ESTER (OR) DIMETHYL PHTHALATE				
<b>Hazardous Waste Code:</b>		U210				
<b>Waste Code Description:</b>		ETHENE, TETRACHLORO- (OR) TETRACHLOROETHYLENE				

Map Key	Number of Records	Direction	Distance (mi/ft)	Elev/Diff (ft)	Site	DB
<b>Hazardous Waste Code:</b>		U247				
<b>Waste Code Description:</b>		BENZENE, 1,1'-(2,2,2-TRICHLOROETHYLIDENE)BIS[4-METHOXY- (OR) METHOXYCHLOR				
<b>Hazardous Waste Code:</b>		U279				
<b>Waste Code Description:</b>		CARBARYL (OR) 1-NAPHTHALENOL, METHYLCARBAMATE				
<b>Hazardous Waste Code:</b>		U411				
<b>Waste Code Description:</b>		PHENOL, 2-(1-METHYLETHOXY)-, METHYLCARBAMATE (OR) PROPOXUR				
<b><u>Hazardous Waste Handler Details</u></b>						
<b>Sequence No:</b>		12				
<b>Receive Date:</b>		20061205				
<b>Handler Name:</b>		WELLMARK INTERNATIONAL				
<b>Federal Waste Generator Code:</b>		1				
<b>Generator Code Description:</b>		Large Quantity Generator				
<b>Source Type:</b>		Notification				
<b><u>Waste Code Details</u></b>						
<b>Hazardous Waste Code:</b>		D001				
<b>Waste Code Description:</b>		IGNITABLE WASTE				
<b>Hazardous Waste Code:</b>		D002				
<b>Waste Code Description:</b>		CORROSIVE WASTE				
<b>Hazardous Waste Code:</b>		D003				
<b>Waste Code Description:</b>		REACTIVE WASTE				
<b>Hazardous Waste Code:</b>		D005				
<b>Waste Code Description:</b>		BARIUM				
<b>Hazardous Waste Code:</b>		D009				
<b>Waste Code Description:</b>		MERCURY				
<b>Hazardous Waste Code:</b>		D014				
<b>Waste Code Description:</b>		METHOXYCHLOR (1,1,1-TRICHLORO-2,2-BIS [P-METHOXYPHENYL] ETHANE)				
<b>Hazardous Waste Code:</b>		D015				
<b>Waste Code Description:</b>		TOXAPHENE (C10 H10 CL8, TECHNICAL CHLORINATED CAMPHENE, 67-69 PERCENT CHLORINE)				
<b>Hazardous Waste Code:</b>		D018				
<b>Waste Code Description:</b>		BENZENE				
<b>Hazardous Waste Code:</b>		D020				
<b>Waste Code Description:</b>		CHLORDANE				
<b>Hazardous Waste Code:</b>		F002				
<b>Waste Code Description:</b>		THE FOLLOWING SPENT HALOGENATED SOLVENTS: TETRACHLOROETHYLENE, METHYLENE CHLORIDE, TRICHLOROETHYLENE, 1,1,1-TRICHLOROETHANE, CHLOROBENZENE, 1,1,2-TRICHLORO-1,2,2-TRIFLUOROETHANE, ORTHO-DICHLOROBENZENE, TRICHLOROFLUOROMETHANE, AND 1,1,2, TRICHLOROETHANE; ALL SPENT SOLVENT MIXTURES/BLENDS CONTAINING, BEFORE USE, A TOTAL OF TEN PERCENT OR MORE (BY VOLUME) OF ONE OR MORE OF THE ABOVE HALOGENATED SOLVENTS OR THOSE SOLVENTS LISTED IN F001, F004, AND F005; AND STILL BOTTOMS FROM THE RECOVERY OF THESE SPENT SOLVENTS AND SPENT SOLVENT MIXTURES.				
<b>Hazardous Waste Code:</b>		F003				
<b>Waste Code Description:</b>		THE FOLLOWING SPENT NONHALOGENATED SOLVENTS: XYLENE, ACETONE, ETHYL ACETATE, ETHYL BENZENE, ETHYL ETHER, METHYL ISOBUTYL KETONE, N-BUTYL ALCOHOL, CYCLOHEXANONE, AND METHANOL; ALL SPENT SOLVENT MIXTURES/BLENDS CONTAINING, BEFORE USE, ONLY THE ABOVE SPENT NONHALOGENATED SOLVENTS; AND ALL SPENT SOLVENT MIXTURES/BLENDS CONTAINING, BEFORE USE, ONE OR MORE OF THE ABOVE NONHALOGENATED SOLVENTS, AND A TOTAL OF TEN PERCENT OR MORE (BY VOLUME) OF ONE OR MORE OF THOSE SOLVENTS LISTED IN F001, F002, F004, AND F005; AND STILL BOTTOMS FROM THE RECOVERY OF THESE SPENT SOLVENTS AND SPENT SOLVENT MIXTURES.				
<b>Hazardous Waste Code:</b>		F005				

Map Key	Number of Records	Direction	Distance (mi/ft)	Elev/Diff (ft)	Site	DB
<b>Waste Code Description:</b>		THE FOLLOWING SPENT NONHALOGENATED SOLVENTS: TOLUENE, METHYL ETHYL KETONE, CARBON DISULFIDE, ISOBUTANOL, PYRIDINE, BENZENE, 2-ETHOXYETHANOL, AND 2-NITROPROPANE; ALL SPENT SOLVENT MIXTURES/BLENDS CONTAINING, BEFORE USE, A TOTAL OF TEN PERCENT OR MORE (BY VOLUME) OF ONE OR MORE OF THE ABOVE NONHALOGENATED SOLVENTS OR THOSE SOLVENTS LISTED IN F001, F002, OR F004; AND STILL BOTTOMS FROM THE RECOVERY OF THESE SPENT SOLVENTS AND SPENT SOLVENT MIXTURES.				
<b>Hazardous Waste Code:</b>		K157				
<b>Waste Code Description:</b>		WASTEWATERS (INCLUDING SCRUBBER WATERS, CONDENSER WATERS, WASHWATERS, AND SEPARATION WATERS) FROM THE PRODUCTION OF CARBAMATES AND CARBAMOYL OXIMES.				
<b>Hazardous Waste Code:</b>		P044				
<b>Waste Code Description:</b>		DIMETHOATE (OR) PHOSPHORODITHIOIC ACID, O,O-DIMETHYL S-[2-(METHYLAMINO)-2-OXOETHYL] ESTER				
<b>Hazardous Waste Code:</b>		P066				
<b>Waste Code Description:</b>		ETHANIMIDOTHIOIC ACID, N-[[[(METHYLAMINO)CARBONYL]OXY]-, METHYL ESTER (OR) METHOMYL				
<b>Hazardous Waste Code:</b>		U028				
<b>Waste Code Description:</b>		1,2-BENZENEDICARBOXYLIC ACID, BIS(2-ETHYLHEXYL) ESTER (OR) DIETHYLHEXYL PHTHALATE				
<b>Hazardous Waste Code:</b>		U069				
<b>Waste Code Description:</b>		1,2-BENZENEDICARBOXYLIC ACID, DIBUTYL ESTER (OR) DIBUTYL PHTHALATE				
<b>Hazardous Waste Code:</b>		U102				
<b>Waste Code Description:</b>		1,2-BENZENEDICARBOXYLIC ACID, DIMETHYL ESTER (OR) DIMETHYL PHTHALATE				
<b>Hazardous Waste Code:</b>		U210				
<b>Waste Code Description:</b>		ETHENE, TETRACHLORO- (OR) TETRACHLOROETHYLENE				
<b>Hazardous Waste Code:</b>		U247				
<b>Waste Code Description:</b>		BENZENE, 1,1'-(2,2,2-TRICHLOROETHYLIDENE)BIS[4-METHOXY- (OR) METHOXYCHLOR				
<b>Hazardous Waste Code:</b>		U279				
<b>Waste Code Description:</b>		CARBARYL (OR) 1-NAPHTHALENOL, METHYLCARBAMATE				
<b>Hazardous Waste Code:</b>		U411				
<b>Waste Code Description:</b>		PHENOL, 2-(1-METHYLETHOXY)-, METHYLCARBAMATE (OR) PROPOXUR				
<b><u>Hazardous Waste Handler Details</u></b>						
<b>Sequence No:</b>		13				
<b>Receive Date:</b>		20070220				
<b>Handler Name:</b>		WELLMARK INTERNATIONAL				
<b>Federal Waste Generator Code:</b>		1				
<b>Generator Code Description:</b>		Large Quantity Generator				
<b>Source Type:</b>		Notification				
<b><u>Waste Code Details</u></b>						
<b>Hazardous Waste Code:</b>		D001				
<b>Waste Code Description:</b>		IGNITABLE WASTE				
<b>Hazardous Waste Code:</b>		D002				
<b>Waste Code Description:</b>		CORROSIVE WASTE				
<b>Hazardous Waste Code:</b>		D003				
<b>Waste Code Description:</b>		REACTIVE WASTE				
<b>Hazardous Waste Code:</b>		D005				
<b>Waste Code Description:</b>		BARIUM				
<b>Hazardous Waste Code:</b>		D009				
<b>Waste Code Description:</b>		MERCURY				
<b>Hazardous Waste Code:</b>		D014				
<b>Waste Code Description:</b>		METHOXYCHLOR (1,1,1-TRICHLORO-2,2-BIS [P-METHOXYPHENYL] ETHANE)				

Map Key	Number of Records	Direction	Distance (mi/ft)	Elev/Diff (ft)	Site	DB
<b>Hazardous Waste Code:</b>		D015				
<b>Waste Code Description:</b>		TOXAPHENE (C10 H10 CL8, TECHNICAL CHLORINATED CAMPHENE, 67-69 PERCENT CHLORINE)				
<b>Hazardous Waste Code:</b>		D018				
<b>Waste Code Description:</b>		BENZENE				
<b>Hazardous Waste Code:</b>		D020				
<b>Waste Code Description:</b>		CHLORDANE				
<b>Hazardous Waste Code:</b>		F002				
<b>Waste Code Description:</b>		THE FOLLOWING SPENT HALOGENATED SOLVENTS: TETRACHLOROETHYLENE, METHYLENE CHLORIDE, TRICHLOROETHYLENE, 1,1,1-TRICHLOROETHANE, CHLOROBENZENE, 1,1,2-TRICHLORO-1,2,2-TRIFLUOROETHANE, ORTHO-DICHLOROBENZENE, TRICHLOROFLUOROMETHANE, AND 1,1,2, TRICHLOROETHANE; ALL SPENT SOLVENT MIXTURES/BLENDS CONTAINING, BEFORE USE, A TOTAL OF TEN PERCENT OR MORE (BY VOLUME) OF ONE OR MORE OF THE ABOVE HALOGENATED SOLVENTS OR THOSE SOLVENTS LISTED IN F001, F004, AND F005; AND STILL BOTTOMS FROM THE RECOVERY OF THESE SPENT SOLVENTS AND SPENT SOLVENT MIXTURES.				
<b>Hazardous Waste Code:</b>		F003				
<b>Waste Code Description:</b>		THE FOLLOWING SPENT NONHALOGENATED SOLVENTS: XYLENE, ACETONE, ETHYL ACETATE, ETHYL BENZENE, ETHYL ETHER, METHYL ISOBUTYL KETONE, N-BUTYL ALCOHOL, CYCLOHEXANONE, AND METHANOL; ALL SPENT SOLVENT MIXTURES/BLENDS CONTAINING, BEFORE USE, ONLY THE ABOVE SPENT NONHALOGENATED SOLVENTS; AND ALL SPENT SOLVENT MIXTURES/BLENDS CONTAINING, BEFORE USE, ONE OR MORE OF THE ABOVE NONHALOGENATED SOLVENTS, AND A TOTAL OF TEN PERCENT OR MORE (BY VOLUME) OF ONE OR MORE OF THOSE SOLVENTS LISTED IN F001, F002, F004, AND F005; AND STILL BOTTOMS FROM THE RECOVERY OF THESE SPENT SOLVENTS AND SPENT SOLVENT MIXTURES.				
<b>Hazardous Waste Code:</b>		F005				
<b>Waste Code Description:</b>		THE FOLLOWING SPENT NONHALOGENATED SOLVENTS: TOLUENE, METHYL ETHYL KETONE, CARBON DISULFIDE, ISOBUTANOL, PYRIDINE, BENZENE, 2-ETHOXYETHANOL, AND 2-NITROPROPANE; ALL SPENT SOLVENT MIXTURES/BLENDS CONTAINING, BEFORE USE, A TOTAL OF TEN PERCENT OR MORE (BY VOLUME) OF ONE OR MORE OF THE ABOVE NONHALOGENATED SOLVENTS OR THOSE SOLVENTS LISTED IN F001, F002, OR F004; AND STILL BOTTOMS FROM THE RECOVERY OF THESE SPENT SOLVENTS AND SPENT SOLVENT MIXTURES.				
<b>Hazardous Waste Code:</b>		K157				
<b>Waste Code Description:</b>		WASTEWATERS (INCLUDING SCRUBBER WATERS, CONDENSER WATERS, WASHWATERS, AND SEPARATION WATERS) FROM THE PRODUCTION OF CARBAMATES AND CARBAMOYL OXIMES.				
<b>Hazardous Waste Code:</b>		P044				
<b>Waste Code Description:</b>		DIMETHOATE (OR) PHOSPHORODITHIOIC ACID, O,O-DIMETHYL S-[2-(METHYLAMINO)-2-OXOETHYL] ESTER				
<b>Hazardous Waste Code:</b>		P066				
<b>Waste Code Description:</b>		ETHANIMIDOTHIOIC ACID, N-[(METHYLAMINO)CARBONYL]OXY-, METHYL ESTER (OR) METHOMYL				
<b>Hazardous Waste Code:</b>		U028				
<b>Waste Code Description:</b>		1,2-BENZENEDICARBOXYLIC ACID, BIS(2-ETHYLHEXYL) ESTER (OR) DIETHYLHEXYL PHTHALATE				
<b>Hazardous Waste Code:</b>		U069				
<b>Waste Code Description:</b>		1,2-BENZENEDICARBOXYLIC ACID, DIBUTYL ESTER (OR) DIBUTYL PHTHALATE				
<b>Hazardous Waste Code:</b>		U102				
<b>Waste Code Description:</b>		1,2-BENZENEDICARBOXYLIC ACID, DIMETHYL ESTER (OR) DIMETHYL PHTHALATE				
<b>Hazardous Waste Code:</b>		U210				
<b>Waste Code Description:</b>		ETHENE, TETRACHLORO- (OR) TETRACHLOROETHYLENE				
<b>Hazardous Waste Code:</b>		U247				
<b>Waste Code Description:</b>		BENZENE, 1,1'-(2,2,2-TRICHLOROETHYLIDENE)BIS[4-METHOXY- (OR) METHOXYCHLOR				
<b>Hazardous Waste Code:</b>		U279				
<b>Waste Code Description:</b>		CARBARYL (OR) 1-NAPHTHALENOL, METHYLCARBAMATE				
<b>Hazardous Waste Code:</b>		U411				
<b>Waste Code Description:</b>		PHENOL, 2-(1-METHYLETHOXY)-, METHYLCARBAMATE (OR) PROPOXUR				



Map Key	Number of Records	Direction	Distance (mi/ft)	Elev/Diff (ft)	Site	DB
<b><u>Hazardous Waste Handler Details</u></b>						
Sequence No:		10				
Receive Date:		20080301				
Handler Name:		WELLMARK INTERNATIONAL				
Federal Waste Generator Code:		1				
Generator Code Description:		Large Quantity Generator				
Source Type:		Annual/Biennial Report				
<b><u>Hazardous Waste Handler Details</u></b>						
Sequence No:		14				
Receive Date:		20080708				
Handler Name:		WELLMARK INTERNATIONAL				
Federal Waste Generator Code:		1				
Generator Code Description:		Large Quantity Generator				
Source Type:		Notification				
<b><u>Waste Code Details</u></b>						
Hazardous Waste Code:		D001				
Waste Code Description:		IGNITABLE WASTE				
Hazardous Waste Code:		D002				
Waste Code Description:		CORROSIVE WASTE				
Hazardous Waste Code:		D003				
Waste Code Description:		REACTIVE WASTE				
Hazardous Waste Code:		D005				
Waste Code Description:		BARIUM				
Hazardous Waste Code:		D009				
Waste Code Description:		MERCURY				
Hazardous Waste Code:		D014				
Waste Code Description:		METHOXYCHLOR (1,1,1-TRICHLORO-2,2-BIS [P-METHOXYPHENYL] ETHANE)				
Hazardous Waste Code:		D015				
Waste Code Description:		TOXAPHENE (C10 H10 CL8, TECHNICAL CHLORINATED CAMPHENE, 67-69 PERCENT CHLORINE)				
Hazardous Waste Code:		D018				
Waste Code Description:		BENZENE				
Hazardous Waste Code:		D020				
Waste Code Description:		CHLORDANE				
Hazardous Waste Code:		F002				
Waste Code Description:		THE FOLLOWING SPENT HALOGENATED SOLVENTS: TETRACHLOROETHYLENE, METHYLENE CHLORIDE, TRICHLOROETHYLENE, 1,1,1-TRICHLOROETHANE, CHLOROBENZENE, 1,1,2-TRICHLORO-1,2,2-TRIFLUOROETHANE, ORTHO-DICHLOROBENZENE, TRICHLOROFLUOROMETHANE, AND 1,1,2, TRICHLOROETHANE; ALL SPENT SOLVENT MIXTURES/BLENDS CONTAINING, BEFORE USE, A TOTAL OF TEN PERCENT OR MORE (BY VOLUME) OF ONE OR MORE OF THE ABOVE HALOGENATED SOLVENTS OR THOSE SOLVENTS LISTED IN F001, F004, AND F005; AND STILL BOTTOMS FROM THE RECOVERY OF THESE SPENT SOLVENTS AND SPENT SOLVENT MIXTURES.				
Hazardous Waste Code:		F003				
Waste Code Description:		THE FOLLOWING SPENT NONHALOGENATED SOLVENTS: XYLENE, ACETONE, ETHYL ACETATE, ETHYL BENZENE, ETHYL ETHER, METHYL ISOBUTYL KETONE, N-BUTYL ALCOHOL, CYCLOHEXANONE, AND METHANOL; ALL SPENT SOLVENT MIXTURES/BLENDS CONTAINING, BEFORE USE, ONLY THE ABOVE SPENT NONHALOGENATED SOLVENTS; AND ALL SPENT SOLVENT MIXTURES/BLENDS CONTAINING, BEFORE USE, ONE OR MORE OF THE ABOVE NONHALOGENATED SOLVENTS, AND A TOTAL OF TEN PERCENT OR MORE (BY VOLUME) OF ONE OR MORE OF THOSE SOLVENTS LISTED IN F001, F002, F004, AND F005; AND STILL BOTTOMS FROM THE RECOVERY OF THESE SPENT SOLVENTS AND SPENT SOLVENT MIXTURES.				
Hazardous Waste Code:		F005				

Map Key	Number of Records	Direction	Distance (mi/ft)	Elev/Diff (ft)	Site	DB
<b>Waste Code Description:</b>		THE FOLLOWING SPENT NONHALOGENATED SOLVENTS: TOLUENE, METHYL ETHYL KETONE, CARBON DISULFIDE, ISOBUTANOL, PYRIDINE, BENZENE, 2-ETHOXYETHANOL, AND 2-NITROPROPANE; ALL SPENT SOLVENT MIXTURES/BLENDS CONTAINING, BEFORE USE, A TOTAL OF TEN PERCENT OR MORE (BY VOLUME) OF ONE OR MORE OF THE ABOVE NONHALOGENATED SOLVENTS OR THOSE SOLVENTS LISTED IN F001, F002, OR F004; AND STILL BOTTOMS FROM THE RECOVERY OF THESE SPENT SOLVENTS AND SPENT SOLVENT MIXTURES.				
<b>Hazardous Waste Code:</b>		K157				
<b>Waste Code Description:</b>		WASTEWATERS (INCLUDING SCRUBBER WATERS, CONDENSER WATERS, WASHWATERS, AND SEPARATION WATERS) FROM THE PRODUCTION OF CARBAMATES AND CARBAMOYL OXIMES.				
<b>Hazardous Waste Code:</b>		P044				
<b>Waste Code Description:</b>		DIMETHOATE (OR) PHOSPHORODITHIOIC ACID, O,O-DIMETHYL S-[2-(METHYLAMINO)-2-OXOETHYL] ESTER				
<b>Hazardous Waste Code:</b>		P066				
<b>Waste Code Description:</b>		ETHANIMIDOTHIOIC ACID, N-[[[(METHYLAMINO)CARBONYL]OXY]-, METHYL ESTER (OR) METHOMYL				
<b>Hazardous Waste Code:</b>		U028				
<b>Waste Code Description:</b>		1,2-BENZENEDICARBOXYLIC ACID, BIS(2-ETHYLHEXYL) ESTER (OR) DIETHYLHEXYL PHTHALATE				
<b>Hazardous Waste Code:</b>		U069				
<b>Waste Code Description:</b>		1,2-BENZENEDICARBOXYLIC ACID, DIBUTYL ESTER (OR) DIBUTYL PHTHALATE				
<b>Hazardous Waste Code:</b>		U102				
<b>Waste Code Description:</b>		1,2-BENZENEDICARBOXYLIC ACID, DIMETHYL ESTER (OR) DIMETHYL PHTHALATE				
<b>Hazardous Waste Code:</b>		U210				
<b>Waste Code Description:</b>		ETHENE, TETRACHLORO- (OR) TETRACHLOROETHYLENE				
<b>Hazardous Waste Code:</b>		U247				
<b>Waste Code Description:</b>		BENZENE, 1,1'-(2,2,2-TRICHLOROETHYLIDENE)BIS[4-METHOXY- (OR) METHOXYCHLOR				
<b>Hazardous Waste Code:</b>		U279				
<b>Waste Code Description:</b>		CARBARYL (OR) 1-NAPHTHALENOL, METHYLCARBAMATE				
<b>Hazardous Waste Code:</b>		U411				
<b>Waste Code Description:</b>		PHENOL, 2-(1-METHYLETHOXY)-, METHYLCARBAMATE (OR) PROPOXUR				
<b><u>Hazardous Waste Handler Details</u></b>						
<b>Sequence No:</b>		15				
<b>Receive Date:</b>		20080814				
<b>Handler Name:</b>		WELLMARK INTERNATIONAL				
<b>Federal Waste Generator Code:</b>		1				
<b>Generator Code Description:</b>		Large Quantity Generator				
<b>Source Type:</b>		Notification				
<b><u>Waste Code Details</u></b>						
<b>Hazardous Waste Code:</b>		D001				
<b>Waste Code Description:</b>		IGNITABLE WASTE				
<b>Hazardous Waste Code:</b>		D002				
<b>Waste Code Description:</b>		CORROSIVE WASTE				
<b>Hazardous Waste Code:</b>		D003				
<b>Waste Code Description:</b>		REACTIVE WASTE				
<b>Hazardous Waste Code:</b>		D005				
<b>Waste Code Description:</b>		BARIUM				
<b>Hazardous Waste Code:</b>		D009				
<b>Waste Code Description:</b>		MERCURY				
<b>Hazardous Waste Code:</b>		D014				
<b>Waste Code Description:</b>		METHOXYCHLOR (1,1,1-TRICHLORO-2,2-BIS [P-METHOXYPHENYL] ETHANE)				

Map Key	Number of Records	Direction	Distance (mi/ft)	Elev/Diff (ft)	Site	DB
<b>Hazardous Waste Code:</b>		D015				
<b>Waste Code Description:</b>		TOXAPHENE (C10 H10 CL8, TECHNICAL CHLORINATED CAMPHENE, 67-69 PERCENT CHLORINE)				
<b>Hazardous Waste Code:</b>		D018				
<b>Waste Code Description:</b>		BENZENE				
<b>Hazardous Waste Code:</b>		D020				
<b>Waste Code Description:</b>		CHLORDANE				
<b>Hazardous Waste Code:</b>		F002				
<b>Waste Code Description:</b>		THE FOLLOWING SPENT HALOGENATED SOLVENTS: TETRACHLOROETHYLENE, METHYLENE CHLORIDE, TRICHLOROETHYLENE, 1,1,1-TRICHLOROETHANE, CHLOROBENZENE, 1,1,2-TRICHLORO-1,2,2-TRIFLUOROETHANE, ORTHO-DICHLOROBENZENE, TRICHLOROFLUOROMETHANE, AND 1,1,2, TRICHLOROETHANE; ALL SPENT SOLVENT MIXTURES/BLENDS CONTAINING, BEFORE USE, A TOTAL OF TEN PERCENT OR MORE (BY VOLUME) OF ONE OR MORE OF THE ABOVE HALOGENATED SOLVENTS OR THOSE SOLVENTS LISTED IN F001, F004, AND F005; AND STILL BOTTOMS FROM THE RECOVERY OF THESE SPENT SOLVENTS AND SPENT SOLVENT MIXTURES.				
<b>Hazardous Waste Code:</b>		F003				
<b>Waste Code Description:</b>		THE FOLLOWING SPENT NONHALOGENATED SOLVENTS: XYLENE, ACETONE, ETHYL ACETATE, ETHYL BENZENE, ETHYL ETHER, METHYL ISOBUTYL KETONE, N-BUTYL ALCOHOL, CYCLOHEXANONE, AND METHANOL; ALL SPENT SOLVENT MIXTURES/BLENDS CONTAINING, BEFORE USE, ONLY THE ABOVE SPENT NONHALOGENATED SOLVENTS; AND ALL SPENT SOLVENT MIXTURES/BLENDS CONTAINING, BEFORE USE, ONE OR MORE OF THE ABOVE NONHALOGENATED SOLVENTS, AND A TOTAL OF TEN PERCENT OR MORE (BY VOLUME) OF ONE OR MORE OF THOSE SOLVENTS LISTED IN F001, F002, F004, AND F005; AND STILL BOTTOMS FROM THE RECOVERY OF THESE SPENT SOLVENTS AND SPENT SOLVENT MIXTURES.				
<b>Hazardous Waste Code:</b>		F005				
<b>Waste Code Description:</b>		THE FOLLOWING SPENT NONHALOGENATED SOLVENTS: TOLUENE, METHYL ETHYL KETONE, CARBON DISULFIDE, ISOBUTANOL, PYRIDINE, BENZENE, 2-ETHOXYETHANOL, AND 2-NITROPROPANE; ALL SPENT SOLVENT MIXTURES/BLENDS CONTAINING, BEFORE USE, A TOTAL OF TEN PERCENT OR MORE (BY VOLUME) OF ONE OR MORE OF THE ABOVE NONHALOGENATED SOLVENTS OR THOSE SOLVENTS LISTED IN F001, F002, OR F004; AND STILL BOTTOMS FROM THE RECOVERY OF THESE SPENT SOLVENTS AND SPENT SOLVENT MIXTURES.				
<b>Hazardous Waste Code:</b>		K157				
<b>Waste Code Description:</b>		WASTEWATERS (INCLUDING SCRUBBER WATERS, CONDENSER WATERS, WASHWATERS, AND SEPARATION WATERS) FROM THE PRODUCTION OF CARBAMATES AND CARBAMOYL OXIMES.				
<b>Hazardous Waste Code:</b>		P044				
<b>Waste Code Description:</b>		DIMETHOATE (OR) PHOSPHORODITHIOIC ACID, O,O-DIMETHYL S-[2-(METHYLAMINO)-2-OXOETHYL] ESTER				
<b>Hazardous Waste Code:</b>		P066				
<b>Waste Code Description:</b>		ETHANIMIDOTHIOIC ACID, N-[(METHYLAMINO)CARBONYL]OXY]-, METHYL ESTER (OR) METHOMYL				
<b>Hazardous Waste Code:</b>		U028				
<b>Waste Code Description:</b>		1,2-BENZENEDICARBOXYLIC ACID, BIS(2-ETHYLHEXYL) ESTER (OR) DIETHYLHEXYL PHTHALATE				
<b>Hazardous Waste Code:</b>		U069				
<b>Waste Code Description:</b>		1,2-BENZENEDICARBOXYLIC ACID, DIBUTYL ESTER (OR) DIBUTYL PHTHALATE				
<b>Hazardous Waste Code:</b>		U102				
<b>Waste Code Description:</b>		1,2-BENZENEDICARBOXYLIC ACID, DIMETHYL ESTER (OR) DIMETHYL PHTHALATE				
<b>Hazardous Waste Code:</b>		U210				
<b>Waste Code Description:</b>		ETHENE, TETRACHLORO- (OR) TETRACHLOROETHYLENE				
<b>Hazardous Waste Code:</b>		U247				
<b>Waste Code Description:</b>		BENZENE, 1,1'-(2,2,2-TRICHLOROETHYLIDENE)BIS[4-METHOXY- (OR) METHOXYCHLOR				
<b>Hazardous Waste Code:</b>		U279				
<b>Waste Code Description:</b>		CARBARYL (OR) 1-NAPHTHALENOL, METHYLCARBAMATE				
<b>Hazardous Waste Code:</b>		U411				
<b>Waste Code Description:</b>		PHENOL, 2-(1-METHYLETHOXY)-, METHYLCARBAMATE (OR) PROPOXUR				

Map Key	Number of Records	Direction	Distance (mi/ft)	Elev/Diff (ft)	Site	DB
<b><u>Hazardous Waste Handler Details</u></b>						
Sequence No:	16					
Receive Date:	20081104					
Handler Name:	WELLMARK INTERNATIONAL					
Federal Waste Generator Code:	1					
Generator Code Description:	Large Quantity Generator					
Source Type:	Notification					
<b><u>Waste Code Details</u></b>						
Hazardous Waste Code:	D001					
Waste Code Description:	IGNITABLE WASTE					
Hazardous Waste Code:	D002					
Waste Code Description:	CORROSIVE WASTE					
Hazardous Waste Code:	D003					
Waste Code Description:	REACTIVE WASTE					
Hazardous Waste Code:	D005					
Waste Code Description:	BARIUM					
Hazardous Waste Code:	D009					
Waste Code Description:	MERCURY					
Hazardous Waste Code:	D014					
Waste Code Description:	METHOXYCHLOR (1,1,1-TRICHLORO-2,2-BIS [P-METHOXYPHENYL] ETHANE)					
Hazardous Waste Code:	D015					
Waste Code Description:	TOXAPHENE (C10 H10 CL8, TECHNICAL CHLORINATED CAMPHENE, 67-69 PERCENT CHLORINE)					
Hazardous Waste Code:	D018					
Waste Code Description:	BENZENE					
Hazardous Waste Code:	D020					
Waste Code Description:	CHLORDANE					
Hazardous Waste Code:	F002					
Waste Code Description:	THE FOLLOWING SPENT HALOGENATED SOLVENTS: TETRACHLOROETHYLENE, METHYLENE CHLORIDE, TRICHLOROETHYLENE, 1,1,1-TRICHLOROETHANE, CHLOROBENZENE, 1,1,2-TRICHLORO-1,2,2-TRIFLUOROETHANE, ORTHO-DICHLOROBENZENE, TRICHLOROFLUOROMETHANE, AND 1,1,2, TRICHLOROETHANE; ALL SPENT SOLVENT MIXTURES/BLENDS CONTAINING, BEFORE USE, A TOTAL OF TEN PERCENT OR MORE (BY VOLUME) OF ONE OR MORE OF THE ABOVE HALOGENATED SOLVENTS OR THOSE SOLVENTS LISTED IN F001, F004, AND F005; AND STILL BOTTOMS FROM THE RECOVERY OF THESE SPENT SOLVENTS AND SPENT SOLVENT MIXTURES.					
Hazardous Waste Code:	F003					
Waste Code Description:	THE FOLLOWING SPENT NONHALOGENATED SOLVENTS: XYLENE, ACETONE, ETHYL ACETATE, ETHYL BENZENE, ETHYL ETHER, METHYL ISOBUTYL KETONE, N-BUTYL ALCOHOL, CYCLOHEXANONE, AND METHANOL; ALL SPENT SOLVENT MIXTURES/BLENDS CONTAINING, BEFORE USE, ONLY THE ABOVE SPENT NONHALOGENATED SOLVENTS; AND ALL SPENT SOLVENT MIXTURES/BLENDS CONTAINING, BEFORE USE, ONE OR MORE OF THE ABOVE NONHALOGENATED SOLVENTS, AND A TOTAL OF TEN PERCENT OR MORE (BY VOLUME) OF ONE OR MORE OF THOSE SOLVENTS LISTED IN F001, F002, F004, AND F005; AND STILL BOTTOMS FROM THE RECOVERY OF THESE SPENT SOLVENTS AND SPENT SOLVENT MIXTURES.					
Hazardous Waste Code:	F005					
Waste Code Description:	THE FOLLOWING SPENT NONHALOGENATED SOLVENTS: TOLUENE, METHYL ETHYL KETONE, CARBON DISULFIDE, ISOBUTANOL, PYRIDINE, BENZENE, 2-ETHOXYETHANOL, AND 2-NITROPROPANE; ALL SPENT SOLVENT MIXTURES/BLENDS CONTAINING, BEFORE USE, A TOTAL OF TEN PERCENT OR MORE (BY VOLUME) OF ONE OR MORE OF THE ABOVE NONHALOGENATED SOLVENTS OR THOSE SOLVENTS LISTED IN F001, F002, OR F004; AND STILL BOTTOMS FROM THE RECOVERY OF THESE SPENT SOLVENTS AND SPENT SOLVENT MIXTURES.					
Hazardous Waste Code:	K157					
Waste Code Description:	WASTEWATERS (INCLUDING SCRUBBER WATERS, CONDENSER WATERS, WASHWATERS, AND SEPARATION WATERS) FROM THE PRODUCTION OF CARBAMATES AND CARBAMOYL OXIMES.					

Map Key	Number of Records	Direction	Distance (mi/ft)	Elev/Diff (ft)	Site	DB
<b>Hazardous Waste Code:</b>		P044				
<b>Waste Code Description:</b>		DIMETHOATE (OR) PHOSPHORODITHIOIC ACID, O,O-DIMETHYL S-[2-(METHYLAMINO)-2-OXOETHYL] ESTER				
<b>Hazardous Waste Code:</b>		P066				
<b>Waste Code Description:</b>		ETHANIMIDOTHIOIC ACID, N-[[[(METHYLAMINO)CARBONYL]OXY]-, METHYL ESTER (OR) METHOMYL				
<b>Hazardous Waste Code:</b>		U028				
<b>Waste Code Description:</b>		1,2-BENZENEDICARBOXYLIC ACID, BIS(2-ETHYLHEXYL) ESTER (OR) DIETHYLHEXYL PHTHALATE				
<b>Hazardous Waste Code:</b>		U069				
<b>Waste Code Description:</b>		1,2-BENZENEDICARBOXYLIC ACID, DIBUTYL ESTER (OR) DIBUTYL PHTHALATE				
<b>Hazardous Waste Code:</b>		U102				
<b>Waste Code Description:</b>		1,2-BENZENEDICARBOXYLIC ACID, DIMETHYL ESTER (OR) DIMETHYL PHTHALATE				
<b>Hazardous Waste Code:</b>		U210				
<b>Waste Code Description:</b>		ETHENE, TETRACHLORO- (OR) TETRACHLOROETHYLENE				
<b>Hazardous Waste Code:</b>		U247				
<b>Waste Code Description:</b>		BENZENE, 1,1'-(2,2,2-TRICHLOROETHYLIDENE)BIS[4-METHOXY- (OR) METHOXYCHLOR				
<b>Hazardous Waste Code:</b>		U279				
<b>Waste Code Description:</b>		CARBARYL (OR) 1-NAPHTHALENOL, METHYLCARBAMATE				
<b>Hazardous Waste Code:</b>		U411				
<b>Waste Code Description:</b>		PHENOL, 2-(1-METHYLETHOXY)-, METHYLCARBAMATE (OR) PROPOXUR				
<b><u>Hazardous Waste Handler Details</u></b>						
<b>Sequence No:</b>		18				
<b>Receive Date:</b>		20090825				
<b>Handler Name:</b>		WELLMARK INTERNATIONAL				
<b>Federal Waste Generator Code:</b>		1				
<b>Generator Code Description:</b>		Large Quantity Generator				
<b>Source Type:</b>		Notification				
<b><u>Waste Code Details</u></b>						
<b>Hazardous Waste Code:</b>		D001				
<b>Waste Code Description:</b>		IGNITABLE WASTE				
<b>Hazardous Waste Code:</b>		D002				
<b>Waste Code Description:</b>		CORROSIVE WASTE				
<b>Hazardous Waste Code:</b>		D003				
<b>Waste Code Description:</b>		REACTIVE WASTE				
<b>Hazardous Waste Code:</b>		D005				
<b>Waste Code Description:</b>		BARIUM				
<b>Hazardous Waste Code:</b>		D009				
<b>Waste Code Description:</b>		MERCURY				
<b>Hazardous Waste Code:</b>		D014				
<b>Waste Code Description:</b>		METHOXYCHLOR (1,1,1-TRICHLORO-2,2-BIS [P-METHOXYPHENYL] ETHANE)				
<b>Hazardous Waste Code:</b>		D015				
<b>Waste Code Description:</b>		TOXAPHENE (C10 H10 CL8, TECHNICAL CHLORINATED CAMPHENE, 67-69 PERCENT CHLORINE)				
<b>Hazardous Waste Code:</b>		D018				
<b>Waste Code Description:</b>		BENZENE				
<b>Hazardous Waste Code:</b>		D020				
<b>Waste Code Description:</b>		CHLORDANE				



Map Key	Number of Records	Direction	Distance (mi/ft)	Elev/Diff (ft)	Site	DB
<b>Hazardous Waste Code:</b>		F002				
<b>Waste Code Description:</b>		THE FOLLOWING SPENT HALOGENATED SOLVENTS: TETRACHLOROETHYLENE, METHYLENE CHLORIDE, TRICHLOROETHYLENE, 1,1,1-TRICHLOROETHANE, CHLOROBENZENE, 1,1,2-TRICHLORO-1,2,2-TRIFLUOROETHANE, ORTHO-DICHLOROBENZENE, TRICHLOROFLUOROMETHANE, AND 1,1,2, TRICHLOROETHANE; ALL SPENT SOLVENT MIXTURES/BLENDS CONTAINING, BEFORE USE, A TOTAL OF TEN PERCENT OR MORE (BY VOLUME) OF ONE OR MORE OF THE ABOVE HALOGENATED SOLVENTS OR THOSE SOLVENTS LISTED IN F001, F004, AND F005; AND STILL BOTTOMS FROM THE RECOVERY OF THESE SPENT SOLVENTS AND SPENT SOLVENT MIXTURES.				
<b>Hazardous Waste Code:</b>		F003				
<b>Waste Code Description:</b>		THE FOLLOWING SPENT NONHALOGENATED SOLVENTS: XYLENE, ACETONE, ETHYL ACETATE, ETHYL BENZENE, ETHYL ETHER, METHYL ISOBUTYL KETONE, N-BUTYL ALCOHOL, CYCLOHEXANONE, AND METHANOL; ALL SPENT SOLVENT MIXTURES/BLENDS CONTAINING, BEFORE USE, ONLY THE ABOVE SPENT NONHALOGENATED SOLVENTS; AND ALL SPENT SOLVENT MIXTURES/BLENDS CONTAINING, BEFORE USE, ONE OR MORE OF THE ABOVE NONHALOGENATED SOLVENTS, AND A TOTAL OF TEN PERCENT OR MORE (BY VOLUME) OF ONE OR MORE OF THOSE SOLVENTS LISTED IN F001, F002, F004, AND F005; AND STILL BOTTOMS FROM THE RECOVERY OF THESE SPENT SOLVENTS AND SPENT SOLVENT MIXTURES.				
<b>Hazardous Waste Code:</b>		F005				
<b>Waste Code Description:</b>		THE FOLLOWING SPENT NONHALOGENATED SOLVENTS: TOLUENE, METHYL ETHYL KETONE, CARBON DISULFIDE, ISOBUTANOL, PYRIDINE, BENZENE, 2-ETHOXYETHANOL, AND 2-NITROPROPANE; ALL SPENT SOLVENT MIXTURES/BLENDS CONTAINING, BEFORE USE, A TOTAL OF TEN PERCENT OR MORE (BY VOLUME) OF ONE OR MORE OF THE ABOVE NONHALOGENATED SOLVENTS OR THOSE SOLVENTS LISTED IN F001, F002, OR F004; AND STILL BOTTOMS FROM THE RECOVERY OF THESE SPENT SOLVENTS AND SPENT SOLVENT MIXTURES.				
<b>Hazardous Waste Code:</b>		K157				
<b>Waste Code Description:</b>		WASTEWATERS (INCLUDING SCRUBBER WATERS, CONDENSER WATERS, WASHWATERS, AND SEPARATION WATERS) FROM THE PRODUCTION OF CARBAMATES AND CARBAMOYL OXIMES.				
<b>Hazardous Waste Code:</b>		P044				
<b>Waste Code Description:</b>		DIMETHOATE (OR) PHOSPHORODITHIOIC ACID, O,O-DIMETHYL S-[2-(METHYLAMINO)-2-OXOETHYL] ESTER				
<b>Hazardous Waste Code:</b>		P066				
<b>Waste Code Description:</b>		ETHANIMIDOTHIOIC ACID, N-[[[(METHYLAMINO)CARBONYL]OXY]-, METHYL ESTER (OR) METHOMYL				
<b>Hazardous Waste Code:</b>		U028				
<b>Waste Code Description:</b>		1,2-BENZENEDICARBOXYLIC ACID, BIS(2-ETHYLHEXYL) ESTER (OR) DIETHYLHEXYL PHTHALATE				
<b>Hazardous Waste Code:</b>		U069				
<b>Waste Code Description:</b>		1,2-BENZENEDICARBOXYLIC ACID, DIBUTYL ESTER (OR) DIBUTYL PHTHALATE				
<b>Hazardous Waste Code:</b>		U102				
<b>Waste Code Description:</b>		1,2-BENZENEDICARBOXYLIC ACID, DIMETHYL ESTER (OR) DIMETHYL PHTHALATE				
<b>Hazardous Waste Code:</b>		U210				
<b>Waste Code Description:</b>		ETHENE, TETRACHLORO- (OR) TETRACHLOROETHYLENE				
<b>Hazardous Waste Code:</b>		U247				
<b>Waste Code Description:</b>		BENZENE, 1,1'-(2,2,2-TRICHLOROETHYLIDENE)BIS[4-METHOXY- (OR) METHOXYCHLOR				
<b>Hazardous Waste Code:</b>		U279				
<b>Waste Code Description:</b>		CARBARYL (OR) 1-NAPHTHALENOL, METHYLCARBAMATE				
<b>Hazardous Waste Code:</b>		U411				
<b>Waste Code Description:</b>		PHENOL, 2-(1-METHYLETHOXY)-, METHYLCARBAMATE (OR) PROPOXUR				

#### **Hazardous Waste Handler Details**

**Sequence No:** 1  
**Receive Date:** 20100301  
**Handler Name:** WELLMARK INTERNATIONAL  
**Federal Waste Generator Code:** 1  
**Generator Code Description:** Large Quantity Generator  
**Source Type:** Annual/Biennial Report update with Notification

Map Key	Number of Records	Direction	Distance (mi/ft)	Elev/Diff (ft)	Site	DB
<b><u>Waste Code Details</u></b>						
<b>Hazardous Waste Code:</b>		D001				
<b>Waste Code Description:</b>		IGNITABLE WASTE				
<b>Hazardous Waste Code:</b>		D002				
<b>Waste Code Description:</b>		CORROSIVE WASTE				
<b>Hazardous Waste Code:</b>		D003				
<b>Waste Code Description:</b>		REACTIVE WASTE				
<b>Hazardous Waste Code:</b>		D005				
<b>Waste Code Description:</b>		BARIUM				
<b>Hazardous Waste Code:</b>		D009				
<b>Waste Code Description:</b>		MERCURY				
<b>Hazardous Waste Code:</b>		D018				
<b>Waste Code Description:</b>		BENZENE				
<b>Hazardous Waste Code:</b>		F002				
<b>Waste Code Description:</b>		THE FOLLOWING SPENT HALOGENATED SOLVENTS: TETRACHLOROETHYLENE, METHYLENE CHLORIDE, TRICHLOROETHYLENE, 1,1,1-TRICHLOROETHANE, CHLOROBENZENE, 1,1,2-TRICHLORO-1,2,2-TRIFLUOROETHANE, ORTHO-DICHLOROBENZENE, TRICHLOROFLUOROMETHANE, AND 1,1,2, TRICHLOROETHANE; ALL SPENT SOLVENT MIXTURES/BLENDS CONTAINING, BEFORE USE, A TOTAL OF TEN PERCENT OR MORE (BY VOLUME) OF ONE OR MORE OF THE ABOVE HALOGENATED SOLVENTS OR THOSE SOLVENTS LISTED IN F001, F004, AND F005; AND STILL BOTTOMS FROM THE RECOVERY OF THESE SPENT SOLVENTS AND SPENT SOLVENT MIXTURES.				
<b>Hazardous Waste Code:</b>		F003				
<b>Waste Code Description:</b>		THE FOLLOWING SPENT NONHALOGENATED SOLVENTS: XYLENE, ACETONE, ETHYL ACETATE, ETHYL BENZENE, ETHYL ETHER, METHYL ISOBUTYL KETONE, N-BUTYL ALCOHOL, CYCLOHEXANONE, AND METHANOL; ALL SPENT SOLVENT MIXTURES/BLENDS CONTAINING, BEFORE USE, ONLY THE ABOVE SPENT NONHALOGENATED SOLVENTS; AND ALL SPENT SOLVENT MIXTURES/BLENDS CONTAINING, BEFORE USE, ONE OR MORE OF THE ABOVE NONHALOGENATED SOLVENTS, AND A TOTAL OF TEN PERCENT OR MORE (BY VOLUME) OF ONE OR MORE OF THOSE SOLVENTS LISTED IN F001, F002, F004, AND F005; AND STILL BOTTOMS FROM THE RECOVERY OF THESE SPENT SOLVENTS AND SPENT SOLVENT MIXTURES.				
<b>Hazardous Waste Code:</b>		F005				
<b>Waste Code Description:</b>		THE FOLLOWING SPENT NONHALOGENATED SOLVENTS: TOLUENE, METHYL ETHYL KETONE, CARBON DISULFIDE, ISOBUTANOL, PYRIDINE, BENZENE, 2-ETHOXYETHANOL, AND 2-NITROPROPANE; ALL SPENT SOLVENT MIXTURES/BLENDS CONTAINING, BEFORE USE, A TOTAL OF TEN PERCENT OR MORE (BY VOLUME) OF ONE OR MORE OF THE ABOVE NONHALOGENATED SOLVENTS OR THOSE SOLVENTS LISTED IN F001, F002, OR F004; AND STILL BOTTOMS FROM THE RECOVERY OF THESE SPENT SOLVENTS AND SPENT SOLVENT MIXTURES.				
<b>Hazardous Waste Code:</b>		K157				
<b>Waste Code Description:</b>		WASTEWATERS (INCLUDING SCRUBBER WATERS, CONDENSER WATERS, WASHWATERS, AND SEPARATION WATERS) FROM THE PRODUCTION OF CARBAMATES AND CARBAMOYL OXIMES.				
<b>Hazardous Waste Code:</b>		P066				
<b>Waste Code Description:</b>		ETHANIMIDOTHIOIC ACID, N-[(METHYLAMINO)CARBONYL]OXY]-, METHYL ESTER (OR) METHOMYL				
<b>Hazardous Waste Code:</b>		U028				
<b>Waste Code Description:</b>		1,2-BENZENEDICARBOXYLIC ACID, BIS(2-ETHYLHEXYL) ESTER (OR) DIETHYLHEXYL PHTHALATE				
<b>Hazardous Waste Code:</b>		U102				
<b>Waste Code Description:</b>		1,2-BENZENEDICARBOXYLIC ACID, DIMETHYL ESTER (OR) DIMETHYL PHTHALATE				
<b>Hazardous Waste Code:</b>		U279				
<b>Waste Code Description:</b>		CARBARYL (OR) 1-NAPHTHALENOL, METHYLCARBAMATE				
<b>Hazardous Waste Code:</b>		U411				
<b>Waste Code Description:</b>		PHENOL, 2-(1-METHYLETHOXY)-, METHYLCARBAMATE (OR) PROPOXUR				

**Hazardous Waste Handler Details**

Map Key	Number of Records	Direction	Distance (mi/ft)	Elev/Diff (ft)	Site	DB
Sequence No:		2				
Receive Date:		20120301				
Handler Name:		CENTRAL LIFE SCIENCES				
Federal Waste Generator Code:		1				
Generator Code Description:		Large Quantity Generator				
Source Type:		Annual/Biennial Report update with Notification				
<b><u>Waste Code Details</u></b>						
Hazardous Waste Code:		D001				
Waste Code Description:		IGNITABLE WASTE				
Hazardous Waste Code:		D002				
Waste Code Description:		CORROSIVE WASTE				
Hazardous Waste Code:		D003				
Waste Code Description:		REACTIVE WASTE				
Hazardous Waste Code:		D005				
Waste Code Description:		BARIUM				
Hazardous Waste Code:		D009				
Waste Code Description:		MERCURY				
Hazardous Waste Code:		D018				
Waste Code Description:		BENZENE				
Hazardous Waste Code:		F002				
Waste Code Description:		THE FOLLOWING SPENT HALOGENATED SOLVENTS: TETRACHLOROETHYLENE, METHYLENE CHLORIDE, TRICHLOROETHYLENE, 1,1,1-TRICHLOROETHANE, CHLOROBENZENE, 1,1,2-TRICHLORO-1,2,2-TRIFLUOROETHANE, ORTHO-DICHLOROBENZENE, TRICHLOROFLUOROMETHANE, AND 1,1,2, TRICHLOROETHANE; ALL SPENT SOLVENT MIXTURES/BLENDS CONTAINING, BEFORE USE, A TOTAL OF TEN PERCENT OR MORE (BY VOLUME) OF ONE OR MORE OF THE ABOVE HALOGENATED SOLVENTS OR THOSE SOLVENTS LISTED IN F001, F004, AND F005; AND STILL BOTTOMS FROM THE RECOVERY OF THESE SPENT SOLVENTS AND SPENT SOLVENT MIXTURES.				
Hazardous Waste Code:		F003				
Waste Code Description:		THE FOLLOWING SPENT NONHALOGENATED SOLVENTS: XYLENE, ACETONE, ETHYL ACETATE, ETHYL BENZENE, ETHYL ETHER, METHYL ISOBUTYL KETONE, N-BUTYL ALCOHOL, CYCLOHEXANONE, AND METHANOL; ALL SPENT SOLVENT MIXTURES/BLENDS CONTAINING, BEFORE USE, ONLY THE ABOVE SPENT NONHALOGENATED SOLVENTS; AND ALL SPENT SOLVENT MIXTURES/BLENDS CONTAINING, BEFORE USE, ONE OR MORE OF THE ABOVE NONHALOGENATED SOLVENTS, AND A TOTAL OF TEN PERCENT OR MORE (BY VOLUME) OF ONE OR MORE OF THOSE SOLVENTS LISTED IN F001, F002, F004, AND F005; AND STILL BOTTOMS FROM THE RECOVERY OF THESE SPENT SOLVENTS AND SPENT SOLVENT MIXTURES.				
Hazardous Waste Code:		F005				
Waste Code Description:		THE FOLLOWING SPENT NONHALOGENATED SOLVENTS: TOLUENE, METHYL ETHYL KETONE, CARBON DISULFIDE, ISOBUTANOL, PYRIDINE, BENZENE, 2-ETHOXYETHANOL, AND 2-NITROPROPANE; ALL SPENT SOLVENT MIXTURES/BLENDS CONTAINING, BEFORE USE, A TOTAL OF TEN PERCENT OR MORE (BY VOLUME) OF ONE OR MORE OF THE ABOVE NONHALOGENATED SOLVENTS OR THOSE SOLVENTS LISTED IN F001, F002, OR F004; AND STILL BOTTOMS FROM THE RECOVERY OF THESE SPENT SOLVENTS AND SPENT SOLVENT MIXTURES.				
Hazardous Waste Code:		K157				
Waste Code Description:		WASTEWATERS (INCLUDING SCRUBBER WATERS, CONDENSER WATERS, WASHWATERS, AND SEPARATION WATERS) FROM THE PRODUCTION OF CARBAMATES AND CARBAMOYL OXIMES.				
Hazardous Waste Code:		P066				
Waste Code Description:		ETHANIMIDOTHIOIC ACID, N-[[[(METHYLAMINO)CARBONYL]OXY]-, METHYL ESTER (OR) METHOMYL				
Hazardous Waste Code:		U028				
Waste Code Description:		1,2-BENZENEDICARBOXYLIC ACID, BIS(2-ETHYLHEXYL) ESTER (OR) DIETHYLHEXYL PHTHALATE				
Hazardous Waste Code:		U102				
Waste Code Description:		1,2-BENZENEDICARBOXYLIC ACID, DIMETHYL ESTER (OR) DIMETHYL PHTHALATE				
Hazardous Waste Code:		U279				

Map Key	Number of Records	Direction	Distance (mi/ft)	Elev/Diff (ft)	Site	DB
<b>Waste Code Description:</b>		CARBARYL (OR) 1-NAPHTHALENOL, METHYLCARBAMATE				
<b>Hazardous Waste Code:</b>		U411				
<b>Waste Code Description:</b>		PHENOL, 2-(1-METHYLETHOXY)-, METHYLCARBAMATE (OR) PROPOXUR				
<b><u>Hazardous Waste Handler Details</u></b>						
<b>Sequence No:</b>		19				
<b>Receive Date:</b>		20130802				
<b>Handler Name:</b>		CENTRAL LIFE SCIENCES				
<b>Federal Waste Generator Code:</b>		1				
<b>Generator Code Description:</b>		Large Quantity Generator				
<b>Source Type:</b>		Notification				
<b><u>Waste Code Details</u></b>						
<b>Hazardous Waste Code:</b>		D001				
<b>Waste Code Description:</b>		IGNITABLE WASTE				
<b>Hazardous Waste Code:</b>		D002				
<b>Waste Code Description:</b>		CORROSIVE WASTE				
<b>Hazardous Waste Code:</b>		D003				
<b>Waste Code Description:</b>		REACTIVE WASTE				
<b>Hazardous Waste Code:</b>		D005				
<b>Waste Code Description:</b>		BARIUM				
<b>Hazardous Waste Code:</b>		D009				
<b>Waste Code Description:</b>		MERCURY				
<b>Hazardous Waste Code:</b>		D015				
<b>Waste Code Description:</b>		TOXAPHENE (C10 H10 CL8, TECHNICAL CHLORINATED CAMPHENE, 67-69 PERCENT CHLORINE)				
<b>Hazardous Waste Code:</b>		D018				
<b>Waste Code Description:</b>		BENZENE				
<b>Hazardous Waste Code:</b>		D020				
<b>Waste Code Description:</b>		CHLORDANE				
<b>Hazardous Waste Code:</b>		F002				
<b>Waste Code Description:</b>		THE FOLLOWING SPENT HALOGENATED SOLVENTS: TETRACHLOROETHYLENE, METHYLENE CHLORIDE, TRICHLOROETHYLENE, 1,1,1-TRICHLOROETHANE, CHLOROBENZENE, 1,1,2-TRICHLORO-1,2,2-TRIFLUOROETHANE, ORTHO-DICHLOROBENZENE, TRICHLOROFLUOROMETHANE, AND 1,1,2, TRICHLOROETHANE; ALL SPENT SOLVENT MIXTURES/BLENDS CONTAINING, BEFORE USE, A TOTAL OF TEN PERCENT OR MORE (BY VOLUME) OF ONE OR MORE OF THE ABOVE HALOGENATED SOLVENTS OR THOSE SOLVENTS LISTED IN F001, F004, AND F005; AND STILL BOTTOMS FROM THE RECOVERY OF THESE SPENT SOLVENTS AND SPENT SOLVENT MIXTURES.				
<b>Hazardous Waste Code:</b>		F003				
<b>Waste Code Description:</b>		THE FOLLOWING SPENT NONHALOGENATED SOLVENTS: XYLENE, ACETONE, ETHYL ACETATE, ETHYL BENZENE, ETHYL ETHER, METHYL ISOBUTYL KETONE, N-BUTYL ALCOHOL, CYCLOHEXANONE, AND METHANOL; ALL SPENT SOLVENT MIXTURES/BLENDS CONTAINING, BEFORE USE, ONLY THE ABOVE SPENT NONHALOGENATED SOLVENTS; AND ALL SPENT SOLVENT MIXTURES/BLENDS CONTAINING, BEFORE USE, ONE OR MORE OF THE ABOVE NONHALOGENATED SOLVENTS, AND A TOTAL OF TEN PERCENT OR MORE (BY VOLUME) OF ONE OR MORE OF THOSE SOLVENTS LISTED IN F001, F002, F004, AND F005; AND STILL BOTTOMS FROM THE RECOVERY OF THESE SPENT SOLVENTS AND SPENT SOLVENT MIXTURES.				
<b>Hazardous Waste Code:</b>		F005				
<b>Waste Code Description:</b>		THE FOLLOWING SPENT NONHALOGENATED SOLVENTS: TOLUENE, METHYL ETHYL KETONE, CARBON DISULFIDE, ISOBUTANOL, PYRIDINE, BENZENE, 2-ETHOXYETHANOL, AND 2-NITROPROPANE; ALL SPENT SOLVENT MIXTURES/BLENDS CONTAINING, BEFORE USE, A TOTAL OF TEN PERCENT OR MORE (BY VOLUME) OF ONE OR MORE OF THE ABOVE NONHALOGENATED SOLVENTS OR THOSE SOLVENTS LISTED IN F001, F002, OR F004; AND STILL BOTTOMS FROM THE RECOVERY OF THESE SPENT SOLVENTS AND SPENT SOLVENT MIXTURES.				

Map Key	Number of Records	Direction	Distance (mi/ft)	Elev/Diff (ft)	Site	DB
<b>Hazardous Waste Code:</b>		K157				
<b>Waste Code Description:</b>		WASTEWATERS (INCLUDING SCRUBBER WATERS, CONDENSER WATERS, WASHWATERS, AND SEPARATION WATERS) FROM THE PRODUCTION OF CARBAMATES AND CARBAMOYL OXIMES.				
<b>Hazardous Waste Code:</b>		P066				
<b>Waste Code Description:</b>		ETHANIMIDOTHIOIC ACID, N-[[[(METHYLAMINO)CARBONYL]OXY]-, METHYL ESTER (OR) METHOMYL				
<b>Hazardous Waste Code:</b>		U028				
<b>Waste Code Description:</b>		1,2-BENZENEDICARBOXYLIC ACID, BIS(2-ETHYLHEXYL) ESTER (OR) DIETHYLHEXYL PHTHALATE				
<b>Hazardous Waste Code:</b>		U102				
<b>Waste Code Description:</b>		1,2-BENZENEDICARBOXYLIC ACID, DIMETHYL ESTER (OR) DIMETHYL PHTHALATE				
<b>Hazardous Waste Code:</b>		U279				
<b>Waste Code Description:</b>		CARBARYL (OR) 1-NAPHTHALENOL, METHYLCARBAMATE				
<b>Hazardous Waste Code:</b>		U411				
<b>Waste Code Description:</b>		PHENOL, 2-(1-METHYLETHOXY)-, METHYLCARBAMATE (OR) PROPOXUR				
<b><u>Hazardous Waste Handler Details</u></b>						
<b>Sequence No:</b>		3				
<b>Receive Date:</b>		20140301				
<b>Handler Name:</b>		CENTRAL LIFE SCIENCES				
<b>Federal Waste Generator Code:</b>		1				
<b>Generator Code Description:</b>		Large Quantity Generator				
<b>Source Type:</b>		Annual/Biennial Report update with Notification				
<b><u>Waste Code Details</u></b>						
<b>Hazardous Waste Code:</b>		D001				
<b>Waste Code Description:</b>		IGNITABLE WASTE				
<b>Hazardous Waste Code:</b>		D002				
<b>Waste Code Description:</b>		CORROSIVE WASTE				
<b>Hazardous Waste Code:</b>		D003				
<b>Waste Code Description:</b>		REACTIVE WASTE				
<b>Hazardous Waste Code:</b>		D005				
<b>Waste Code Description:</b>		BARIUM				
<b>Hazardous Waste Code:</b>		D009				
<b>Waste Code Description:</b>		MERCURY				
<b>Hazardous Waste Code:</b>		D018				
<b>Waste Code Description:</b>		BENZENE				
<b>Hazardous Waste Code:</b>		F002				
<b>Waste Code Description:</b>		THE FOLLOWING SPENT HALOGENATED SOLVENTS: TETRACHLOROETHYLENE, METHYLENE CHLORIDE, TRICHLOROETHYLENE, 1,1,1-TRICHLOROETHANE, CHLOROBENZENE, 1,1,2-TRICHLORO-1,2,2-TRIFLUOROETHANE, ORTHO-DICHLOROBENZENE, TRICHLOROFLUOROMETHANE, AND 1,1,2, TRICHLOROETHANE; ALL SPENT SOLVENT MIXTURES/BLENDS CONTAINING, BEFORE USE, A TOTAL OF TEN PERCENT OR MORE (BY VOLUME) OF ONE OR MORE OF THE ABOVE HALOGENATED SOLVENTS OR THOSE SOLVENTS LISTED IN F001, F004, AND F005; AND STILL BOTTOMS FROM THE RECOVERY OF THESE SPENT SOLVENTS AND SPENT SOLVENT MIXTURES.				
<b>Hazardous Waste Code:</b>		F003				
<b>Waste Code Description:</b>		THE FOLLOWING SPENT NONHALOGENATED SOLVENTS: XYLENE, ACETONE, ETHYL ACETATE, ETHYL BENZENE, ETHYL ETHER, METHYL ISOBUTYL KETONE, N-BUTYL ALCOHOL, CYCLOHEXANONE, AND METHANOL; ALL SPENT SOLVENT MIXTURES/BLENDS CONTAINING, BEFORE USE, ONLY THE ABOVE SPENT NONHALOGENATED SOLVENTS; AND ALL SPENT SOLVENT MIXTURES/BLENDS CONTAINING, BEFORE USE, ONE OR MORE OF THE ABOVE NONHALOGENATED SOLVENTS, AND A TOTAL OF TEN PERCENT OR MORE (BY VOLUME) OF ONE OR MORE OF THOSE SOLVENTS LISTED IN F001, F002, F004, AND F005; AND STILL BOTTOMS FROM THE RECOVERY OF THESE SPENT SOLVENTS AND SPENT SOLVENT MIXTURES.				



Map Key	Number of Records	Direction	Distance (mi/ft)	Elev/Diff (ft)	Site	DB
<b>Hazardous Waste Code:</b>		F005				
<b>Waste Code Description:</b>		THE FOLLOWING SPENT NONHALOGENATED SOLVENTS: TOLUENE, METHYL ETHYL KETONE, CARBON DISULFIDE, ISOBUTANOL, PYRIDINE, BENZENE, 2-ETHOXYETHANOL, AND 2-NITROPROPANE; ALL SPENT SOLVENT MIXTURES/BLENDS CONTAINING, BEFORE USE, A TOTAL OF TEN PERCENT OR MORE (BY VOLUME) OF ONE OR MORE OF THE ABOVE NONHALOGENATED SOLVENTS OR THOSE SOLVENTS LISTED IN F001, F002, OR F004; AND STILL BOTTOMS FROM THE RECOVERY OF THESE SPENT SOLVENTS AND SPENT SOLVENT MIXTURES.				
<b>Hazardous Waste Code:</b>		K157				
<b>Waste Code Description:</b>		WASTEWATERS (INCLUDING SCRUBBER WATERS, CONDENSER WATERS, WASHWATERS, AND SEPARATION WATERS) FROM THE PRODUCTION OF CARBAMATES AND CARBAMOYL OXIMES.				
<b>Hazardous Waste Code:</b>		P066				
<b>Waste Code Description:</b>		ETHANIMIDOTHIOIC ACID, N-[[[(METHYLAMINO)CARBONYL]OXY]-, METHYL ESTER (OR) METHOMYL				
<b>Hazardous Waste Code:</b>		U028				
<b>Waste Code Description:</b>		1,2-BENZENEDICARBOXYLIC ACID, BIS(2-ETHYLHEXYL) ESTER (OR) DIETHYLHEXYL PHTHALATE				
<b>Hazardous Waste Code:</b>		U102				
<b>Waste Code Description:</b>		1,2-BENZENEDICARBOXYLIC ACID, DIMETHYL ESTER (OR) DIMETHYL PHTHALATE				
<b>Hazardous Waste Code:</b>		U279				
<b>Waste Code Description:</b>		CARBARYL (OR) 1-NAPHTHALENOL, METHYLCARBAMATE				
<b>Hazardous Waste Code:</b>		U411				
<b>Waste Code Description:</b>		PHENOL, 2-(1-METHYLETHOXY)-, METHYLCARBAMATE (OR) PROPOXUR				
<b><u>Hazardous Waste Handler Details</u></b>						
<b>Sequence No:</b>		4				
<b>Receive Date:</b>		20160301				
<b>Handler Name:</b>		CENTRAL LIFE SCIENCES				
<b>Federal Waste Generator Code:</b>		1				
<b>Generator Code Description:</b>		Large Quantity Generator				
<b>Source Type:</b>		Annual/Biennial Report update with Notification				
<b><u>Waste Code Details</u></b>						
<b>Hazardous Waste Code:</b>		D001				
<b>Waste Code Description:</b>		IGNITABLE WASTE				
<b>Hazardous Waste Code:</b>		D002				
<b>Waste Code Description:</b>		CORROSIVE WASTE				
<b>Hazardous Waste Code:</b>		D003				
<b>Waste Code Description:</b>		REACTIVE WASTE				
<b>Hazardous Waste Code:</b>		D005				
<b>Waste Code Description:</b>		BARIUM				
<b>Hazardous Waste Code:</b>		D006				
<b>Waste Code Description:</b>		CADMIUM				
<b>Hazardous Waste Code:</b>		D007				
<b>Waste Code Description:</b>		CHROMIUM				
<b>Hazardous Waste Code:</b>		D008				
<b>Waste Code Description:</b>		LEAD				
<b>Hazardous Waste Code:</b>		D009				
<b>Waste Code Description:</b>		MERCURY				
<b>Hazardous Waste Code:</b>		D011				
<b>Waste Code Description:</b>		SILVER				
<b>Hazardous Waste Code:</b>		D018				
<b>Waste Code Description:</b>		BENZENE				

Map Key	Number of Records	Direction	Distance (mi/ft)	Elev/Diff (ft)	Site	DB
<b>Hazardous Waste Code:</b>		F002				
<b>Waste Code Description:</b>		THE FOLLOWING SPENT HALOGENATED SOLVENTS: TETRACHLOROETHYLENE, METHYLENE CHLORIDE, TRICHLOROETHYLENE, 1,1,1-TRICHLOROETHANE, CHLOROBENZENE, 1,1,2-TRICHLORO-1,2,2-TRIFLUOROETHANE, ORTHO-DICHLOROBENZENE, TRICHLOROFLUOROMETHANE, AND 1,1,2, TRICHLOROETHANE; ALL SPENT SOLVENT MIXTURES/BLENDS CONTAINING, BEFORE USE, A TOTAL OF TEN PERCENT OR MORE (BY VOLUME) OF ONE OR MORE OF THE ABOVE HALOGENATED SOLVENTS OR THOSE SOLVENTS LISTED IN F001, F004, AND F005; AND STILL BOTTOMS FROM THE RECOVERY OF THESE SPENT SOLVENTS AND SPENT SOLVENT MIXTURES.				
<b>Hazardous Waste Code:</b>		F003				
<b>Waste Code Description:</b>		THE FOLLOWING SPENT NONHALOGENATED SOLVENTS: XYLENE, ACETONE, ETHYL ACETATE, ETHYL BENZENE, ETHYL ETHER, METHYL ISOBUTYL KETONE, N-BUTYL ALCOHOL, CYCLOHEXANONE, AND METHANOL; ALL SPENT SOLVENT MIXTURES/BLENDS CONTAINING, BEFORE USE, ONLY THE ABOVE SPENT NONHALOGENATED SOLVENTS; AND ALL SPENT SOLVENT MIXTURES/BLENDS CONTAINING, BEFORE USE, ONE OR MORE OF THE ABOVE NONHALOGENATED SOLVENTS, AND A TOTAL OF TEN PERCENT OR MORE (BY VOLUME) OF ONE OR MORE OF THOSE SOLVENTS LISTED IN F001, F002, F004, AND F005; AND STILL BOTTOMS FROM THE RECOVERY OF THESE SPENT SOLVENTS AND SPENT SOLVENT MIXTURES.				
<b>Hazardous Waste Code:</b>		K157				
<b>Waste Code Description:</b>		WASTEWATERS (INCLUDING SCRUBBER WATERS, CONDENSER WATERS, WASHWATERS, AND SEPARATION WATERS) FROM THE PRODUCTION OF CARBAMATES AND CARBAMOYL OXIMES.				
<b>Hazardous Waste Code:</b>		P066				
<b>Waste Code Description:</b>		ETHANIMIDOTHIOIC ACID, N-[[ (METHYLAMINO)CARBONYL]OXY]-, METHYL ESTER (OR) METHOMYL				
<b>Hazardous Waste Code:</b>		U028				
<b>Waste Code Description:</b>		1,2-BENZENEDICARBOXYLIC ACID, BIS(2-ETHYLHEXYL) ESTER (OR) DIETHYLHEXYL PHTHALATE				
<b>Hazardous Waste Code:</b>		U048				
<b>Waste Code Description:</b>		O-CHLOROPHENOL (OR) PHENOL, 2-CHLORO-				
<b>Hazardous Waste Code:</b>		U102				
<b>Waste Code Description:</b>		1,2-BENZENEDICARBOXYLIC ACID, DIMETHYL ESTER (OR) DIMETHYL PHTHALATE				
<b>Hazardous Waste Code:</b>		U219				
<b>Waste Code Description:</b>		THIOUREA				
<b>Hazardous Waste Code:</b>		U279				
<b>Waste Code Description:</b>		CARBARYL (OR) 1-NAPHTHALENOL, METHYLCARBAMATE				
<b>Hazardous Waste Code:</b>		U411				
<b>Waste Code Description:</b>		PHENOL, 2-(1-METHYLETHOXY)-, METHYLCARBAMATE (OR) PROPOXUR				

#### Hazardous Waste Handler Details

**Sequence No:** 20  
**Receive Date:** 20160818  
**Handler Name:** CENTRAL LIFE SCIENCES  
**Federal Waste Generator Code:** 1  
**Generator Code Description:** Large Quantity Generator  
**Source Type:** Notification

#### Waste Code Details

**Hazardous Waste Code:** D001  
**Waste Code Description:** IGNITABLE WASTE  
  
**Hazardous Waste Code:** D002  
**Waste Code Description:** CORROSIVE WASTE  
  
**Hazardous Waste Code:** D003  
**Waste Code Description:** REACTIVE WASTE  
  
**Hazardous Waste Code:** D005  
**Waste Code Description:** BARIUM

Map Key	Number of Records	Direction	Distance (mi/ft)	Elev/Diff (ft)	Site	DB
<b>Hazardous Waste Code:</b> <b>Waste Code Description:</b>		D006			CADMIUM	
<b>Hazardous Waste Code:</b> <b>Waste Code Description:</b>		D007			CHROMIUM	
<b>Hazardous Waste Code:</b> <b>Waste Code Description:</b>		D008			LEAD	
<b>Hazardous Waste Code:</b> <b>Waste Code Description:</b>		D009			MERCURY	
<b>Hazardous Waste Code:</b> <b>Waste Code Description:</b>		D011			SILVER	
<b>Hazardous Waste Code:</b> <b>Waste Code Description:</b>		D015			TOXAPHENE (C10 H10 CL8, TECHNICAL CHLORINATED CAMPHENE, 67-69 PERCENT CHLORINE)	
<b>Hazardous Waste Code:</b> <b>Waste Code Description:</b>		D018			BENZENE	
<b>Hazardous Waste Code:</b> <b>Waste Code Description:</b>		D020			CHLORDANE	
<b>Hazardous Waste Code:</b> <b>Waste Code Description:</b>		F002			THE FOLLOWING SPENT HALOGENATED SOLVENTS: TETRACHLOROETHYLENE, METHYLENE CHLORIDE, TRICHLOROETHYLENE, 1,1,1-TRICHLOROETHANE, CHLOROBENZENE, 1,1,2-TRICHLORO-1,2,2-TRIFLUOROETHANE, ORTHO-DICHLOROBENZENE, TRICHLOROFLUOROMETHANE, AND 1,1,2, TRICHLOROETHANE; ALL SPENT SOLVENT MIXTURES/BLENDS CONTAINING, BEFORE USE, A TOTAL OF TEN PERCENT OR MORE (BY VOLUME) OF ONE OR MORE OF THE ABOVE HALOGENATED SOLVENTS OR THOSE SOLVENTS LISTED IN F001, F004, AND F005; AND STILL BOTTOMS FROM THE RECOVERY OF THESE SPENT SOLVENTS AND SPENT SOLVENT MIXTURES.	
<b>Hazardous Waste Code:</b> <b>Waste Code Description:</b>		F003			THE FOLLOWING SPENT NONHALOGENATED SOLVENTS: XYLENE, ACETONE, ETHYL ACETATE, ETHYL BENZENE, ETHYL ETHER, METHYL ISOBUTYL KETONE, N-BUTYL ALCOHOL, CYCLOHEXANONE, AND METHANOL; ALL SPENT SOLVENT MIXTURES/BLENDS CONTAINING, BEFORE USE, ONLY THE ABOVE SPENT NONHALOGENATED SOLVENTS; AND ALL SPENT SOLVENT MIXTURES/BLENDS CONTAINING, BEFORE USE, ONE OR MORE OF THE ABOVE NONHALOGENATED SOLVENTS, AND A TOTAL OF TEN PERCENT OR MORE (BY VOLUME) OF ONE OR MORE OF THOSE SOLVENTS LISTED IN F001, F002, F004, AND F005; AND STILL BOTTOMS FROM THE RECOVERY OF THESE SPENT SOLVENTS AND SPENT SOLVENT MIXTURES.	
<b>Hazardous Waste Code:</b> <b>Waste Code Description:</b>		K157			WASTEWATERS (INCLUDING SCRUBBER WATERS, CONDENSER WATERS, WASHWATERS, AND SEPARATION WATERS) FROM THE PRODUCTION OF CARBAMATES AND CARBAMOYL OXIMES.	
<b>Hazardous Waste Code:</b> <b>Waste Code Description:</b>		P066			ETHANIMIDOTHIOIC ACID, N-[[[(METHYLAMINO)CARBONYL]OXY]-, METHYL ESTER (OR) METHOMYL	
<b>Hazardous Waste Code:</b> <b>Waste Code Description:</b>		U028			1,2-BENZENEDICARBOXYLIC ACID, BIS(2-ETHYLHEXYL) ESTER (OR) DIETHYLHEXYL PHTHALATE	
<b>Hazardous Waste Code:</b> <b>Waste Code Description:</b>		U048			O-CHLOROPHENOL (OR) PHENOL, 2-CHLORO-	
<b>Hazardous Waste Code:</b> <b>Waste Code Description:</b>		U102			1,2-BENZENEDICARBOXYLIC ACID, DIMETHYL ESTER (OR) DIMETHYL PHTHALATE	
<b>Hazardous Waste Code:</b> <b>Waste Code Description:</b>		U219			THIOUREA	
<b>Hazardous Waste Code:</b> <b>Waste Code Description:</b>		U279			CARBARYL (OR) 1-NAPHTHALENOL, METHYLCARBAMATE	
<b>Hazardous Waste Code:</b> <b>Waste Code Description:</b>		U411			PHENOL, 2-(1-METHYLETHOXY)-, METHYLCARBAMATE (OR) PROPOXUR	

Map Key	Number of Records	Direction	Distance (mi/ft)	Elev/Diff (ft)	Site	DB
<b><u>Hazardous Waste Handler Details</u></b>						
Sequence No:	5					
Receive Date:	20180301					
Handler Name:	CENTRAL LIFE SCIENCES					
Federal Waste Generator Code:	1					
Generator Code Description:	Large Quantity Generator					
Source Type:	Annual/Biennial Report update with Notification					
<b><u>Waste Code Details</u></b>						
Hazardous Waste Code:	D001					
Waste Code Description:	IGNITABLE WASTE					
Hazardous Waste Code:	D002					
Waste Code Description:	CORROSIVE WASTE					
Hazardous Waste Code:	D003					
Waste Code Description:	REACTIVE WASTE					
Hazardous Waste Code:	D005					
Waste Code Description:	BARIUM					
Hazardous Waste Code:	D006					
Waste Code Description:	CADMIUM					
Hazardous Waste Code:	D007					
Waste Code Description:	CHROMIUM					
Hazardous Waste Code:	D008					
Waste Code Description:	LEAD					
Hazardous Waste Code:	D009					
Waste Code Description:	MERCURY					
Hazardous Waste Code:	D010					
Waste Code Description:	SELENIUM					
Hazardous Waste Code:	D011					
Waste Code Description:	SILVER					
Hazardous Waste Code:	D018					
Waste Code Description:	BENZENE					
Hazardous Waste Code:	F002					
Waste Code Description:	THE FOLLOWING SPENT HALOGENATED SOLVENTS: TETRACHLOROETHYLENE, METHYLENE CHLORIDE, TRICHLOROETHYLENE, 1,1,1-TRICHLOROETHANE, CHLOROBENZENE, 1,1,2-TRICHLORO-1,2,2-TRIFLUOROETHANE, ORTHO-DICHLOROBENZENE, TRICHLOROFLUOROMETHANE, AND 1,1,2, TRICHLOROETHANE; ALL SPENT SOLVENT MIXTURES/BLENDS CONTAINING, BEFORE USE, A TOTAL OF TEN PERCENT OR MORE (BY VOLUME) OF ONE OR MORE OF THE ABOVE HALOGENATED SOLVENTS OR THOSE SOLVENTS LISTED IN F001, F004, AND F005; AND STILL BOTTOMS FROM THE RECOVERY OF THESE SPENT SOLVENTS AND SPENT SOLVENT MIXTURES.					
Hazardous Waste Code:	F003					
Waste Code Description:	THE FOLLOWING SPENT NONHALOGENATED SOLVENTS: XYLENE, ACETONE, ETHYL ACETATE, ETHYL BENZENE, ETHYL ETHER, METHYL ISOBUTYL KETONE, N-BUTYL ALCOHOL, CYCLOHEXANONE, AND METHANOL; ALL SPENT SOLVENT MIXTURES/BLENDS CONTAINING, BEFORE USE, ONLY THE ABOVE SPENT NONHALOGENATED SOLVENTS; AND ALL SPENT SOLVENT MIXTURES/BLENDS CONTAINING, BEFORE USE, ONE OR MORE OF THE ABOVE NONHALOGENATED SOLVENTS, AND A TOTAL OF TEN PERCENT OR MORE (BY VOLUME) OF ONE OR MORE OF THOSE SOLVENTS LISTED IN F001, F002, F004, AND F005; AND STILL BOTTOMS FROM THE RECOVERY OF THESE SPENT SOLVENTS AND SPENT SOLVENT MIXTURES.					
Hazardous Waste Code:	K157					
Waste Code Description:	WASTEWATERS (INCLUDING SCRUBBER WATERS, CONDENSER WATERS, WASHWATERS, AND SEPARATION WATERS) FROM THE PRODUCTION OF CARBAMATES AND CARBAMOYL OXIMES.					
Hazardous Waste Code:	P066					

Map Key	Number of Records	Direction	Distance (mi/ft)	Elev/Diff (ft)	Site	DB
<b>Waste Code Description:</b>		ETHANIMIDOTHIOIC ACID, N-[[[(METHYLAMINO)CARBONYL]OXY]-, METHYL ESTER (OR) METHOMYL				
<b>Hazardous Waste Code:</b>		U028				
<b>Waste Code Description:</b>		1,2-BENZENEDICARBOXYLIC ACID, BIS(2-ETHYLHEXYL) ESTER (OR) DIETHYLHEXYL PHTHALATE				
<b>Hazardous Waste Code:</b>		U048				
<b>Waste Code Description:</b>		O-CHLOROPHENOL (OR) PHENOL, 2-CHLORO-				
<b>Hazardous Waste Code:</b>		U102				
<b>Waste Code Description:</b>		1,2-BENZENEDICARBOXYLIC ACID, DIMETHYL ESTER (OR) DIMETHYL PHTHALATE				
<b>Hazardous Waste Code:</b>		U219				
<b>Waste Code Description:</b>		THIOUREA				
<b>Hazardous Waste Code:</b>		U279				
<b>Waste Code Description:</b>		CARBARYL (OR) 1-NAPHTHALENOL, METHYLCARBAMATE				
<b>Hazardous Waste Code:</b>		U411				
<b>Waste Code Description:</b>		PHENOL, 2-(1-METHYLETHOXY)-, METHYLCARBAMATE (OR) PROPOXUR				
<b><u>Hazardous Waste Handler Details</u></b>						
<b>Sequence No:</b>		6				
<b>Receive Date:</b>		20200301				
<b>Handler Name:</b>		CENTRAL LIFE SCIENCES				
<b>Federal Waste Generator Code:</b>		1				
<b>Generator Code Description:</b>		Large Quantity Generator				
<b>Source Type:</b>		Annual/Biennial Report update with Notification				
<b><u>Waste Code Details</u></b>						
<b>Hazardous Waste Code:</b>		D001				
<b>Waste Code Description:</b>		IGNITABLE WASTE				
<b>Hazardous Waste Code:</b>		D002				
<b>Waste Code Description:</b>		CORROSIVE WASTE				
<b>Hazardous Waste Code:</b>		D003				
<b>Waste Code Description:</b>		REACTIVE WASTE				
<b>Hazardous Waste Code:</b>		D005				
<b>Waste Code Description:</b>		BARIUM				
<b>Hazardous Waste Code:</b>		D006				
<b>Waste Code Description:</b>		CADMIUM				
<b>Hazardous Waste Code:</b>		D007				
<b>Waste Code Description:</b>		CHROMIUM				
<b>Hazardous Waste Code:</b>		D008				
<b>Waste Code Description:</b>		LEAD				
<b>Hazardous Waste Code:</b>		D009				
<b>Waste Code Description:</b>		MERCURY				
<b>Hazardous Waste Code:</b>		D010				
<b>Waste Code Description:</b>		SELENIUM				
<b>Hazardous Waste Code:</b>		D011				
<b>Waste Code Description:</b>		SILVER				
<b>Hazardous Waste Code:</b>		D018				
<b>Waste Code Description:</b>		BENZENE				
<b>Hazardous Waste Code:</b>		F002				
<b>Waste Code Description:</b>		THE FOLLOWING SPENT HALOGENATED SOLVENTS: TETRACHLOROETHYLENE, METHYLENE CHLORIDE, TRICHLOROETHYLENE, 1,1,1-TRICHLOROETHANE, CHLOROBENZENE, 1,1,2-TRICHLORO-				



Map Key	Number of Records	Direction	Distance (mi/ft)	Elev/Diff (ft)	Site	DB
					1,2,2-TRIFLUOROETHANE, ORTHO-DICHLOROBENZENE, TRICHLOROFLUOROMETHANE, AND 1,1,2, TRICHLOROETHANE; ALL SPENT SOLVENT MIXTURES/BLENDS CONTAINING, BEFORE USE, A TOTAL OF TEN PERCENT OR MORE (BY VOLUME) OF ONE OR MORE OF THE ABOVE HALOGENATED SOLVENTS OR THOSE SOLVENTS LISTED IN F001, F004, AND F005; AND STILL BOTTOMS FROM THE RECOVERY OF THESE SPENT SOLVENTS AND SPENT SOLVENT MIXTURES.	
	<b>Hazardous Waste Code:</b>	F003				
	<b>Waste Code Description:</b>	THE FOLLOWING SPENT NONHALOGENATED SOLVENTS: XYLENE, ACETONE, ETHYL ACETATE, ETHYL BENZENE, ETHYL ETHER, METHYL ISOBUTYL KETONE, N-BUTYL ALCOHOL, CYCLOHEXANONE, AND METHANOL; ALL SPENT SOLVENT MIXTURES/BLENDS CONTAINING, BEFORE USE, ONLY THE ABOVE SPENT NONHALOGENATED SOLVENTS; AND ALL SPENT SOLVENT MIXTURES/BLENDS CONTAINING, BEFORE USE, ONE OR MORE OF THE ABOVE NONHALOGENATED SOLVENTS, AND A TOTAL OF TEN PERCENT OR MORE (BY VOLUME) OF ONE OR MORE OF THOSE SOLVENTS LISTED IN F001, F002, F004, AND F005; AND STILL BOTTOMS FROM THE RECOVERY OF THESE SPENT SOLVENTS AND SPENT SOLVENT MIXTURES.				
	<b>Hazardous Waste Code:</b>	K157				
	<b>Waste Code Description:</b>	WASTEWATERS (INCLUDING SCRUBBER WATERS, CONDENSER WATERS, WASHWATERS, AND SEPARATION WATERS) FROM THE PRODUCTION OF CARBAMATES AND CARBAMOYL OXIMES.				
	<b>Hazardous Waste Code:</b>	P066				
	<b>Waste Code Description:</b>	ETHANIMIDOTHIOIC ACID, N-[[[(METHYLAMINO)CARBONYL]OXY]-, METHYL ESTER (OR) METHOMYL				
	<b>Hazardous Waste Code:</b>	U028				
	<b>Waste Code Description:</b>	1,2-BENZENEDICARBOXYLIC ACID, BIS(2-ETHYLHEXYL) ESTER (OR) DIETHYLHEXYL PHTHALATE				
	<b>Hazardous Waste Code:</b>	U048				
	<b>Waste Code Description:</b>	O-CHLOROPHENOL (OR) PHENOL, 2-CHLORO-				
	<b>Hazardous Waste Code:</b>	U102				
	<b>Waste Code Description:</b>	1,2-BENZENEDICARBOXYLIC ACID, DIMETHYL ESTER (OR) DIMETHYL PHTHALATE				
	<b>Hazardous Waste Code:</b>	U219				
	<b>Waste Code Description:</b>	THIOUREA				
	<b>Hazardous Waste Code:</b>	U279				
	<b>Waste Code Description:</b>	CARBARYL (OR) 1-NAPHTHALENOL, METHYLCARBAMATE				
	<b>Hazardous Waste Code:</b>	U411				
	<b>Waste Code Description:</b>	PHENOL, 2-(1-METHYLETHOXY)-, METHYLCARBAMATE (OR) PROPOXUR				
<b><u>Hazardous Waste Handler Details</u></b>						
	<b>Sequence No:</b>	21				
	<b>Receive Date:</b>	20211021				
	<b>Handler Name:</b>	CENTRAL LIFE SCIENCES				
	<b>Federal Waste Generator Code:</b>	1				
	<b>Generator Code Description:</b>	Large Quantity Generator				
	<b>Source Type:</b>	Notification				
<b><u>Waste Code Details</u></b>						
	<b>Hazardous Waste Code:</b>	D001				
	<b>Waste Code Description:</b>	IGNITABLE WASTE				
	<b>Hazardous Waste Code:</b>	D002				
	<b>Waste Code Description:</b>	CORROSIVE WASTE				
	<b>Hazardous Waste Code:</b>	D003				
	<b>Waste Code Description:</b>	REACTIVE WASTE				
	<b>Hazardous Waste Code:</b>	D005				
	<b>Waste Code Description:</b>	BARIUM				
	<b>Hazardous Waste Code:</b>	D006				
	<b>Waste Code Description:</b>	CADMIUM				

Map Key	Number of Records	Direction	Distance (mi/ft)	Elev/Diff (ft)	Site	DB
Hazardous Waste Code:		D007				
Waste Code Description:		CHROMIUM				
Hazardous Waste Code:		D008				
Waste Code Description:		LEAD				
Hazardous Waste Code:		D009				
Waste Code Description:		MERCURY				
Hazardous Waste Code:		D010				
Waste Code Description:		SELENIUM				
Hazardous Waste Code:		D011				
Waste Code Description:		SILVER				
Hazardous Waste Code:		D015				
Waste Code Description:		TOXAPHENE (C10 H10 CL8, TECHNICAL CHLORINATED CAMPHENE, 67-69 PERCENT CHLORINE)				
Hazardous Waste Code:		D018				
Waste Code Description:		BENZENE				
Hazardous Waste Code:		D020				
Waste Code Description:		CHLORDANE				
Hazardous Waste Code:		F002				
Waste Code Description:		THE FOLLOWING SPENT HALOGENATED SOLVENTS: TETRACHLOROETHYLENE, METHYLENE CHLORIDE, TRICHLOROETHYLENE, 1,1,1-TRICHLOROETHANE, CHLOROBENZENE, 1,1,2-TRICHLORO-1,2,2-TRIFLUOROETHANE, ORTHO-DICHLOROBENZENE, TRICHLOROFLUOROMETHANE, AND 1,1,2, TRICHLOROETHANE; ALL SPENT SOLVENT MIXTURES/BLENDS CONTAINING, BEFORE USE, A TOTAL OF TEN PERCENT OR MORE (BY VOLUME) OF ONE OR MORE OF THE ABOVE HALOGENATED SOLVENTS OR THOSE SOLVENTS LISTED IN F001, F004, AND F005; AND STILL BOTTOMS FROM THE RECOVERY OF THESE SPENT SOLVENTS AND SPENT SOLVENT MIXTURES.				
Hazardous Waste Code:		F003				
Waste Code Description:		THE FOLLOWING SPENT NONHALOGENATED SOLVENTS: XYLENE, ACETONE, ETHYL ACETATE, ETHYL BENZENE, ETHYL ETHER, METHYL ISOBUTYL KETONE, N-BUTYL ALCOHOL, CYCLOHEXANONE, AND METHANOL; ALL SPENT SOLVENT MIXTURES/BLENDS CONTAINING, BEFORE USE, ONLY THE ABOVE SPENT NONHALOGENATED SOLVENTS; AND ALL SPENT SOLVENT MIXTURES/BLENDS CONTAINING, BEFORE USE, ONE OR MORE OF THE ABOVE NONHALOGENATED SOLVENTS, AND A TOTAL OF TEN PERCENT OR MORE (BY VOLUME) OF ONE OR MORE OF THOSE SOLVENTS LISTED IN F001, F002, F004, AND F005; AND STILL BOTTOMS FROM THE RECOVERY OF THESE SPENT SOLVENTS AND SPENT SOLVENT MIXTURES.				
Hazardous Waste Code:		K157				
Waste Code Description:		WASTEWATERS (INCLUDING SCRUBBER WATERS, CONDENSER WATERS, WASHWATERS, AND SEPARATION WATERS) FROM THE PRODUCTION OF CARBAMATES AND CARBAMOYL OXIMES.				
Hazardous Waste Code:		P066				
Waste Code Description:		ETHANIMIDOTHIOIC ACID, N-[[[(METHYLAMINO)CARBONYL]OXY]-, METHYL ESTER (OR) METHOMYL				
Hazardous Waste Code:		U028				
Waste Code Description:		1,2-BENZENEDICARBOXYLIC ACID, BIS(2-ETHYLHEXYL) ESTER (OR) DIETHYLHEXYL PHTHALATE				
Hazardous Waste Code:		U048				
Waste Code Description:		O-CHLOROPHENOL (OR) PHENOL, 2-CHLORO-				
Hazardous Waste Code:		U102				
Waste Code Description:		1,2-BENZENEDICARBOXYLIC ACID, DIMETHYL ESTER (OR) DIMETHYL PHTHALATE				
Hazardous Waste Code:		U219				
Waste Code Description:		THIOUREA				
Hazardous Waste Code:		U279				
Waste Code Description:		CARBARYL (OR) 1-NAPHTHALENOL, METHYLCARBAMATE				
Hazardous Waste Code:		U411				
Waste Code Description:		PHENOL, 2-(1-METHYLETHOXY)-, METHYLCARBAMATE (OR) PROPOXUR				

Map Key	Number of Records	Direction	Distance (mi/ft)	Elev/Diff (ft)	Site	DB
<b><u>Hazardous Waste Handler Details</u></b>						
Sequence No:	7					
Receive Date:	20220301					
Handler Name:	CENTRAL LIFE SCIENCES					
Federal Waste Generator Code:	1					
Generator Code Description:	Large Quantity Generator					
Source Type:	Annual/Biennial Report update with Notification					
<b><u>Waste Code Details</u></b>						
Hazardous Waste Code:	D001					
Waste Code Description:	IGNITABLE WASTE					
Hazardous Waste Code:	D002					
Waste Code Description:	CORROSIVE WASTE					
Hazardous Waste Code:	D003					
Waste Code Description:	REACTIVE WASTE					
Hazardous Waste Code:	D005					
Waste Code Description:	BARIUM					
Hazardous Waste Code:	D006					
Waste Code Description:	CADMIUM					
Hazardous Waste Code:	D007					
Waste Code Description:	CHROMIUM					
Hazardous Waste Code:	D008					
Waste Code Description:	LEAD					
Hazardous Waste Code:	D009					
Waste Code Description:	MERCURY					
Hazardous Waste Code:	D010					
Waste Code Description:	SELENIUM					
Hazardous Waste Code:	D011					
Waste Code Description:	SILVER					
Hazardous Waste Code:	D018					
Waste Code Description:	BENZENE					
Hazardous Waste Code:	F002					
Waste Code Description:	THE FOLLOWING SPENT HALOGENATED SOLVENTS: TETRACHLOROETHYLENE, METHYLENE CHLORIDE, TRICHLOROETHYLENE, 1,1,1-TRICHLOROETHANE, CHLOROBENZENE, 1,1,2-TRICHLORO-1,2,2-TRIFLUOROETHANE, ORTHO-DICHLOROBENZENE, TRICHLOROFLUOROMETHANE, AND 1,1,2, TRICHLOROETHANE; ALL SPENT SOLVENT MIXTURES/BLENDS CONTAINING, BEFORE USE, A TOTAL OF TEN PERCENT OR MORE (BY VOLUME) OF ONE OR MORE OF THE ABOVE HALOGENATED SOLVENTS OR THOSE SOLVENTS LISTED IN F001, F004, AND F005; AND STILL BOTTOMS FROM THE RECOVERY OF THESE SPENT SOLVENTS AND SPENT SOLVENT MIXTURES.					
Hazardous Waste Code:	F003					
Waste Code Description:	THE FOLLOWING SPENT NONHALOGENATED SOLVENTS: XYLENE, ACETONE, ETHYL ACETATE, ETHYL BENZENE, ETHYL ETHER, METHYL ISOBUTYL KETONE, N-BUTYL ALCOHOL, CYCLOHEXANONE, AND METHANOL; ALL SPENT SOLVENT MIXTURES/BLENDS CONTAINING, BEFORE USE, ONLY THE ABOVE SPENT NONHALOGENATED SOLVENTS; AND ALL SPENT SOLVENT MIXTURES/BLENDS CONTAINING, BEFORE USE, ONE OR MORE OF THE ABOVE NONHALOGENATED SOLVENTS, AND A TOTAL OF TEN PERCENT OR MORE (BY VOLUME) OF ONE OR MORE OF THOSE SOLVENTS LISTED IN F001, F002, F004, AND F005; AND STILL BOTTOMS FROM THE RECOVERY OF THESE SPENT SOLVENTS AND SPENT SOLVENT MIXTURES.					
Hazardous Waste Code:	K157					
Waste Code Description:	WASTEWATERS (INCLUDING SCRUBBER WATERS, CONDENSER WATERS, WASHWATERS, AND SEPARATION WATERS) FROM THE PRODUCTION OF CARBAMATES AND CARBAMOYL OXIMES.					
Hazardous Waste Code:	P066					

Map Key	Number of Records	Direction	Distance (mi/ft)	Elev/Diff (ft)	Site	DB
<b>Waste Code Description:</b>		ETHANIMIDOTHIOIC ACID, N-[[[(METHYLAMINO)CARBONYL]OXY]-, METHYL ESTER (OR) METHOMYL				
<b>Hazardous Waste Code:</b>		U028				
<b>Waste Code Description:</b>		1,2-BENZENEDICARBOXYLIC ACID, BIS(2-ETHYLHEXYL) ESTER (OR) DIETHYLHEXYL PHTHALATE				
<b>Hazardous Waste Code:</b>		U048				
<b>Waste Code Description:</b>		O-CHLOROPHENOL (OR) PHENOL, 2-CHLORO-				
<b>Hazardous Waste Code:</b>		U102				
<b>Waste Code Description:</b>		1,2-BENZENEDICARBOXYLIC ACID, DIMETHYL ESTER (OR) DIMETHYL PHTHALATE				
<b>Hazardous Waste Code:</b>		U219				
<b>Waste Code Description:</b>		THIOUREA				
<b>Hazardous Waste Code:</b>		U279				
<b>Waste Code Description:</b>		CARBARYL (OR) 1-NAPHTHALENOL, METHYLCARBAMATE				
<b>Hazardous Waste Code:</b>		U411				
<b>Waste Code Description:</b>		PHENOL, 2-(1-METHYLETHOXY)-, METHYLCARBAMATE (OR) PROPOXUR				
<b><u>Hazardous Waste Handler Details</u></b>						
<b>Sequence No:</b>		8				
<b>Receive Date:</b>		20240301				
<b>Handler Name:</b>		CENTRAL LIFE SCIENCES				
<b>Federal Waste Generator Code:</b>		1				
<b>Generator Code Description:</b>		Large Quantity Generator				
<b>Source Type:</b>		Annual/Biennial Report update with Notification				
<b><u>Waste Code Details</u></b>						
<b>Hazardous Waste Code:</b>		D001				
<b>Waste Code Description:</b>		IGNITABLE WASTE				
<b>Hazardous Waste Code:</b>		D002				
<b>Waste Code Description:</b>		CORROSIVE WASTE				
<b>Hazardous Waste Code:</b>		D003				
<b>Waste Code Description:</b>		REACTIVE WASTE				
<b>Hazardous Waste Code:</b>		D005				
<b>Waste Code Description:</b>		BARIUM				
<b>Hazardous Waste Code:</b>		D006				
<b>Waste Code Description:</b>		CADMIUM				
<b>Hazardous Waste Code:</b>		D007				
<b>Waste Code Description:</b>		CHROMIUM				
<b>Hazardous Waste Code:</b>		D008				
<b>Waste Code Description:</b>		LEAD				
<b>Hazardous Waste Code:</b>		D009				
<b>Waste Code Description:</b>		MERCURY				
<b>Hazardous Waste Code:</b>		D010				
<b>Waste Code Description:</b>		SELENIUM				
<b>Hazardous Waste Code:</b>		D011				
<b>Waste Code Description:</b>		SILVER				
<b>Hazardous Waste Code:</b>		D018				
<b>Waste Code Description:</b>		BENZENE				
<b>Hazardous Waste Code:</b>		F002				
<b>Waste Code Description:</b>		THE FOLLOWING SPENT HALOGENATED SOLVENTS: TETRACHLOROETHYLENE, METHYLENE CHLORIDE, TRICHLOROETHYLENE, 1,1,1-TRICHLOROETHANE, CHLOROBENZENE, 1,1,2-TRICHLORO-				

Map Key	Number of Records	Direction	Distance (mi/ft)	Elev/Diff (ft)	Site	DB
					1,2,2-TRIFLUOROETHANE, ORTHO-DICHLOROBENZENE, TRICHLOROFLUOROMETHANE, AND 1,1,2, TRICHLOROETHANE; ALL SPENT SOLVENT MIXTURES/BLENDS CONTAINING, BEFORE USE, A TOTAL OF TEN PERCENT OR MORE (BY VOLUME) OF ONE OR MORE OF THE ABOVE HALOGENATED SOLVENTS OR THOSE SOLVENTS LISTED IN F001, F004, AND F005; AND STILL BOTTOMS FROM THE RECOVERY OF THESE SPENT SOLVENTS AND SPENT SOLVENT MIXTURES.	
<b>Hazardous Waste Code:</b>			F003			
<b>Waste Code Description:</b>			THE FOLLOWING SPENT NONHALOGENATED SOLVENTS: XYLENE, ACETONE, ETHYL ACETATE, ETHYL BENZENE, ETHYL ETHER, METHYL ISOBUTYL KETONE, N-BUTYL ALCOHOL, CYCLOHEXANONE, AND METHANOL; ALL SPENT SOLVENT MIXTURES/BLENDS CONTAINING, BEFORE USE, ONLY THE ABOVE SPENT NONHALOGENATED SOLVENTS; AND ALL SPENT SOLVENT MIXTURES/BLENDS CONTAINING, BEFORE USE, ONE OR MORE OF THE ABOVE NONHALOGENATED SOLVENTS, AND A TOTAL OF TEN PERCENT OR MORE (BY VOLUME) OF ONE OR MORE OF THOSE SOLVENTS LISTED IN F001, F002, F004, AND F005; AND STILL BOTTOMS FROM THE RECOVERY OF THESE SPENT SOLVENTS AND SPENT SOLVENT MIXTURES.			
<b>Hazardous Waste Code:</b>			K157			
<b>Waste Code Description:</b>			WASTEWATERS (INCLUDING SCRUBBER WATERS, CONDENSER WATERS, WASHWATERS, AND SEPARATION WATERS) FROM THE PRODUCTION OF CARBAMATES AND CARBAMOYL OXIMES.			
<b>Hazardous Waste Code:</b>			P066			
<b>Waste Code Description:</b>			ETHANIMIDOTHIOIC ACID, N-[[[(METHYLAMINO)CARBONYL]OXY]-, METHYL ESTER (OR) METHOMYL			
<b>Hazardous Waste Code:</b>			U028			
<b>Waste Code Description:</b>			1,2-BENZENEDICARBOXYLIC ACID, BIS(2-ETHYLHEXYL) ESTER (OR) DIETHYLHEXYL PHTHALATE			
<b>Hazardous Waste Code:</b>			U048			
<b>Waste Code Description:</b>			O-CHLOROPHENOL (OR) PHENOL, 2-CHLORO-			
<b>Hazardous Waste Code:</b>			U102			
<b>Waste Code Description:</b>			1,2-BENZENEDICARBOXYLIC ACID, DIMETHYL ESTER (OR) DIMETHYL PHTHALATE			
<b>Hazardous Waste Code:</b>			U219			
<b>Waste Code Description:</b>			THIOUREA			
<b>Hazardous Waste Code:</b>			U279			
<b>Waste Code Description:</b>			CARBARYL (OR) 1-NAPHTHALENOL, METHYLCARBAMATE			
<b>Hazardous Waste Code:</b>			U411			
<b>Waste Code Description:</b>			PHENOL, 2-(1-METHYLETHOXY)-, METHYLCARBAMATE (OR) PROPOXUR			

#### Owner/Operator Details

<b>Owner/Operator Ind:</b>	Current Owner	<b>Street No:</b>	12200
<b>Type:</b>		<b>Street 1:</b>	DENTON DRIVE
<b>Name:</b>	WELLMARK INTERNATIONAL	<b>Street 2:</b>	
<b>Date Became Current:</b>	20031216	<b>City:</b>	DALLAS
<b>Date Ended Current:</b>		<b>State:</b>	TX
<b>Phone:</b>	972-888-8680	<b>Country:</b>	US
<b>Source Type:</b>	Notification	<b>Zip Code:</b>	75234
<b>Owner/Operator Ind:</b>	Current Owner	<b>Street No:</b>	12200
<b>Type:</b>		<b>Street 1:</b>	DENTON DRIVE
<b>Name:</b>	WELLMARK INTERNATIONAL	<b>Street 2:</b>	
<b>Date Became Current:</b>	20040319	<b>City:</b>	DALLAS
<b>Date Ended Current:</b>		<b>State:</b>	TX
<b>Phone:</b>	972-888-8680	<b>Country:</b>	US
<b>Source Type:</b>	Notification	<b>Zip Code:</b>	75234
<b>Owner/Operator Ind:</b>	Current Operator	<b>Street No:</b>	12200
<b>Type:</b>	Private	<b>Street 1:</b>	DENTON DR
<b>Name:</b>	WELLMARK INTERNATIONAL	<b>Street 2:</b>	
<b>Date Became Current:</b>	20051219	<b>City:</b>	DALLAS
<b>Date Ended Current:</b>		<b>State:</b>	TX
<b>Phone:</b>	972-888-8680	<b>Country:</b>	US
<b>Source Type:</b>	Notification	<b>Zip Code:</b>	75234
<b>Owner/Operator Ind:</b>	Current Owner	<b>Street No:</b>	12200



Map Key	Number of Records	Direction	Distance (mi/ft)	Elev/Diff (ft)	Site	DB
Type:	Private			Street 1:	DENTON DR	
Name:	WELLMARK INTERNATIONAL			Street 2:		
Date Became Current:	20061201			City:	DALLAS	
Date Ended Current:				State:	TX	
Phone:	972-888-8680			Country:	US	
Source Type:	Notification			Zip Code:	75234	
Owner/Operator Ind:	Current Operator			Street No:	12200	
Type:	Private			Street 1:	DENTON DR	
Name:	WELLMARK INTERNATIONAL			Street 2:		
Date Became Current:	20080708			City:	DALLAS	
Date Ended Current:				State:	TX	
Phone:	972-888-8680			Country:	US	
Source Type:	Notification			Zip Code:	75234	
Owner/Operator Ind:	Current Operator			Street No:	12111	
Type:	Private			Street 1:	FORD RD	
Name:	WELLMARK INTERNATIONAL			Street 2:		
Date Became Current:	20080814			City:	DALLAS	
Date Ended Current:				State:	TX	
Phone:	972-888-8680			Country:	US	
Source Type:	Notification			Zip Code:	75234	
Owner/Operator Ind:	Current Operator			Street No:	12111	
Type:	Private			Street 1:	FORD RD	
Name:	WELLMARK INTERNATIONAL			Street 2:		
Date Became Current:	20081104			City:	DALLAS	
Date Ended Current:				State:	TX	
Phone:	972-888-8680			Country:	US	
Source Type:	Notification			Zip Code:	75234	
Owner/Operator Ind:	Current Operator			Street No:	12111	
Type:	Private			Street 1:	FORD RD	
Name:	WELLMARK INTERNATIONAL			Street 2:		
Date Became Current:	20090825			City:	DALLAS	
Date Ended Current:				State:	TX	
Phone:	972-888-8680			Country:	US	
Source Type:	Notification			Zip Code:	75234	
Owner/Operator Ind:	Current Operator			Street No:		
Type:	Private			Street 1:	12111 FORD RD	
Name:	WELLMARK INTERNATIONAL			Street 2:		
Date Became Current:	20040928			City:	DALLAS	
Date Ended Current:				State:	TX	
Phone:	972-888-8680			Country:	US	
Source Type:	Notification			Zip Code:	75234-7203	
Owner/Operator Ind:	Current Owner			Street No:	12111	
Type:	Private			Street 1:	FORD RD	
Name:	WELLMARK INTERNATIONAL			Street 2:		
Date Became Current:	19970602			City:	DALLAS	
Date Ended Current:				State:	TX	
Phone:	972-888-8641			Country:	US	
Source Type:	Annual/Biennial Report update with Notification			Zip Code:	75234	
Owner/Operator Ind:	Current Operator			Street No:	12200	
Type:				Street 1:	DENTON DRIVE	
Name:	WELLMARK INTERNATIONAL			Street 2:		
Date Became Current:	20040319			City:	DALLAS	
Date Ended Current:				State:	TX	
Phone:	972-888-8680			Country:	US	
Source Type:	Notification			Zip Code:	75234	
Owner/Operator Ind:	Current Owner			Street No:	12200	
Type:	Private			Street 1:	DENTON DR	
Name:	WELLMARK INTERNATIONAL			Street 2:		
Date Became Current:	20051129			City:	DALLAS	
Date Ended Current:				State:	TX	
Phone:	972-888-8680			Country:	US	

Map Key	Number of Records	Direction	Distance (mi/ft)	Elev/Diff (ft)	Site	DB
Source Type:	Notification			Zip Code:	75234	
Owner/Operator Ind:	Current Operator			Street No:	12200	
Type:	Private			Street 1:	DENTON DR	
Name:	WELLMARK INTERNATIONAL			Street 2:		
Date Became Current:	20051129			City:	DALLAS	
Date Ended Current:				State:	TX	
Phone:	972-888-8680			Country:	US	
Source Type:	Notification			Zip Code:	75234	
Owner/Operator Ind:	Current Owner			Street No:	12111	
Type:	Private			Street 1:	FORD RD	
Name:	WELLMARK INTERNATIONAL			Street 2:		
Date Became Current:	19970602			City:	DALLAS	
Date Ended Current:				State:	TX	
Phone:	972-888-8641			Country:	US	
Source Type:	Annual/Biennial Report update with Notification			Zip Code:	75234-7203	
Owner/Operator Ind:	Current Operator			Street No:	12200	
Type:				Street 1:	DENTON DRIVE	
Name:	WELLMARK INTERNATIONAL			Street 2:		
Date Became Current:	20031216			City:	DALLAS	
Date Ended Current:				State:	TX	
Phone:	972-888-8680			Country:	US	
Source Type:	Notification			Zip Code:	75234	
Owner/Operator Ind:	Current Owner			Street No:	12200	
Type:	Private			Street 1:	DENTON DR	
Name:	WELLMARK INTERNATIONAL			Street 2:		
Date Became Current:	20041013			City:	DALLAS	
Date Ended Current:				State:	TX	
Phone:	972-888-8680			Country:	US	
Source Type:	Notification			Zip Code:	75234	
Owner/Operator Ind:	Current Owner			Street No:	12111	
Type:	Private			Street 1:	FORD RD	
Name:	WELLMARK INTERNATIONAL			Street 2:		
Date Became Current:	20081104			City:	DALLAS	
Date Ended Current:				State:	TX	
Phone:	972-888-8641			Country:	US	
Source Type:	Notification			Zip Code:	75234	
Owner/Operator Ind:	Current Owner			Street No:	12111	
Type:	Private			Street 1:	FORD RD	
Name:	WELLMARK INTERNATIONAL			Street 2:		
Date Became Current:	20090825			City:	DALLAS	
Date Ended Current:				State:	TX	
Phone:	972-888-8641			Country:	US	
Source Type:	Notification			Zip Code:	75234	
Owner/Operator Ind:	Current Owner			Street No:		
Type:	Private			Street 1:	12111 FORD RD	
Name:	WELLMARK INTERNATIONAL			Street 2:		
Date Became Current:	20040928			City:	DALLAS	
Date Ended Current:				State:	TX	
Phone:				Country:	US	
Source Type:	Notification			Zip Code:	75234-7203	
Owner/Operator Ind:	Current Owner			Street No:	12200	
Type:	Other			Street 1:	DENTON DR	
Name:	WELLMARK INTERNATIONAL			Street 2:		
Date Became Current:	19970602			City:	DALLAS	
Date Ended Current:				State:	TX	
Phone:				Country:	US	
Source Type:	Annual/Biennial Report			Zip Code:	75234	
Owner/Operator Ind:	Current Owner			Street No:	12111	
Type:	Private			Street 1:	FORD RD	
Name:	WELLMARK INTERNATIONAL			Street 2:		

Map Key	Number of Records	Direction	Distance (mi/ft)	Elev/Diff (ft)	Site	DB
<b>Date Became Current:</b>	19970602			<b>City:</b>	DALLAS	
<b>Date Ended Current:</b>				<b>State:</b>	TX	
<b>Phone:</b>				<b>Country:</b>	US	
<b>Source Type:</b>	Annual/Biennial Report			<b>Zip Code:</b>	75234-7203	
<b>Owner/Operator Ind:</b>	Current Operator			<b>Street No:</b>	12111	
<b>Type:</b>	Private			<b>Street 1:</b>	FORD RD	
<b>Name:</b>	WELLMARK INTERNATIONAL			<b>Street 2:</b>		
<b>Date Became Current:</b>	20040928			<b>City:</b>	DALLAS	
<b>Date Ended Current:</b>				<b>State:</b>	TX	
<b>Phone:</b>	972-888-8680			<b>Country:</b>	US	
<b>Source Type:</b>	Annual/Biennial Report update with Notification			<b>Zip Code:</b>	75234	
<b>Owner/Operator Ind:</b>	Current Owner			<b>Street No:</b>	12200	
<b>Type:</b>				<b>Street 1:</b>	DENTON DRIVE	
<b>Name:</b>	WELLMARK INTERNATIONAL			<b>Street 2:</b>		
<b>Date Became Current:</b>	20040329			<b>City:</b>	DALLAS	
<b>Date Ended Current:</b>				<b>State:</b>	TX	
<b>Phone:</b>	972-888-8680			<b>Country:</b>	US	
<b>Source Type:</b>	Notification			<b>Zip Code:</b>	75234	
<b>Owner/Operator Ind:</b>	Current Operator			<b>Street No:</b>	12200	
<b>Type:</b>	Private			<b>Street 1:</b>	DENTON DR	
<b>Name:</b>	WELLMARK INTERNATIONAL			<b>Street 2:</b>		
<b>Date Became Current:</b>	20041013			<b>City:</b>	DALLAS	
<b>Date Ended Current:</b>				<b>State:</b>	TX	
<b>Phone:</b>	972-888-8680			<b>Country:</b>	US	
<b>Source Type:</b>	Notification			<b>Zip Code:</b>	75234	
<b>Owner/Operator Ind:</b>	Current Owner			<b>Street No:</b>	12200	
<b>Type:</b>	Private			<b>Street 1:</b>	DENTON DR	
<b>Name:</b>	WELLMARK INTERNATIONAL			<b>Street 2:</b>		
<b>Date Became Current:</b>	20051219			<b>City:</b>	DALLAS	
<b>Date Ended Current:</b>				<b>State:</b>	TX	
<b>Phone:</b>	972-888-8680			<b>Country:</b>	US	
<b>Source Type:</b>	Notification			<b>Zip Code:</b>	75234	
<b>Owner/Operator Ind:</b>	Current Owner			<b>Street No:</b>	12200	
<b>Type:</b>	Private			<b>Street 1:</b>	DENTON DR	
<b>Name:</b>	WELLMARK INTERNATIONAL			<b>Street 2:</b>		
<b>Date Became Current:</b>	20060330			<b>City:</b>	DALLAS	
<b>Date Ended Current:</b>				<b>State:</b>	TX	
<b>Phone:</b>	972-888-8680			<b>Country:</b>	US	
<b>Source Type:</b>	Notification			<b>Zip Code:</b>	75234	
<b>Owner/Operator Ind:</b>	Current Operator			<b>Street No:</b>		
<b>Type:</b>	Private			<b>Street 1:</b>	12111 FORD RD	
<b>Name:</b>	WELLMARK INTERNATIONAL			<b>Street 2:</b>		
<b>Date Became Current:</b>	20040928			<b>City:</b>	DALLAS	
<b>Date Ended Current:</b>				<b>State:</b>	TX	
<b>Phone:</b>				<b>Country:</b>	US	
<b>Source Type:</b>	Notification			<b>Zip Code:</b>	75234-7203	
<b>Owner/Operator Ind:</b>	Current Operator			<b>Street No:</b>	12200	
<b>Type:</b>	Other			<b>Street 1:</b>	DENTON DR	
<b>Name:</b>	WELLMARK INTERNATIONAL			<b>Street 2:</b>		
<b>Date Became Current:</b>	19970602			<b>City:</b>	DALLAS	
<b>Date Ended Current:</b>				<b>State:</b>	TX	
<b>Phone:</b>				<b>Country:</b>	US	
<b>Source Type:</b>	Annual/Biennial Report			<b>Zip Code:</b>	75234	
<b>Owner/Operator Ind:</b>	Current Operator			<b>Street No:</b>	12200	
<b>Type:</b>				<b>Street 1:</b>	DENTON DRIVE	
<b>Name:</b>	WELLMARK INTERNATIONAL			<b>Street 2:</b>		
<b>Date Became Current:</b>	20040329			<b>City:</b>	DALLAS	
<b>Date Ended Current:</b>				<b>State:</b>	TX	
<b>Phone:</b>	972-888-8680			<b>Country:</b>	US	
<b>Source Type:</b>	Notification			<b>Zip Code:</b>	75234	

Map Key	Number of Records	Direction	Distance (mi/ft)	Elev/Diff (ft)	Site	DB
<b>Owner/Operator Ind:</b>	Current Operator			<b>Street No:</b>	12200	
<b>Type:</b>	Private			<b>Street 1:</b>	DENTON DR	
<b>Name:</b>	WELLMARK INTERNATIONAL			<b>Street 2:</b>		
<b>Date Became Current:</b>	20061201			<b>City:</b>	DALLAS	
<b>Date Ended Current:</b>				<b>State:</b>	TX	
<b>Phone:</b>	972-888-8680			<b>Country:</b>	US	
<b>Source Type:</b>	Notification			<b>Zip Code:</b>	75234	
<b>Owner/Operator Ind:</b>	Current Owner			<b>Street No:</b>		
<b>Type:</b>	Private			<b>Street 1:</b>	12111 FORD RD	
<b>Name:</b>	WELLMARK INTERNATIONAL			<b>Street 2:</b>		
<b>Date Became Current:</b>	20040928			<b>City:</b>	DALLAS	
<b>Date Ended Current:</b>				<b>State:</b>	TX	
<b>Phone:</b>	972-888-8641			<b>Country:</b>	US	
<b>Source Type:</b>	Notification			<b>Zip Code:</b>	75234-7203	
<b>Owner/Operator Ind:</b>	Current Operator			<b>Street No:</b>	12111	
<b>Type:</b>	Private			<b>Street 1:</b>	FORD RD	
<b>Name:</b>	WELLMARK INTERNATIONAL			<b>Street 2:</b>		
<b>Date Became Current:</b>	20040928			<b>City:</b>	DALLAS	
<b>Date Ended Current:</b>				<b>State:</b>	TX	
<b>Phone:</b>				<b>Country:</b>	US	
<b>Source Type:</b>	Annual/Biennial Report			<b>Zip Code:</b>	75234-7203	
<b>Owner/Operator Ind:</b>	Current Operator			<b>Street No:</b>	12111	
<b>Type:</b>	Private			<b>Street 1:</b>	FORD RD	
<b>Name:</b>	WELLMARK INTERNATIONAL			<b>Street 2:</b>		
<b>Date Became Current:</b>	20040928			<b>City:</b>	DALLAS	
<b>Date Ended Current:</b>				<b>State:</b>	TX	
<b>Phone:</b>	972-888-8680			<b>Country:</b>	US	
<b>Source Type:</b>	Annual/Biennial Report update with Notification			<b>Zip Code:</b>	75234-7203	
<b>Owner/Operator Ind:</b>	Current Owner			<b>Street No:</b>	12200	
<b>Type:</b>	Private			<b>Street 1:</b>	DENTON DR	
<b>Name:</b>	WELLMARK INTERNATIONAL			<b>Street 2:</b>		
<b>Date Became Current:</b>	20060320			<b>City:</b>	DALLAS	
<b>Date Ended Current:</b>				<b>State:</b>	TX	
<b>Phone:</b>	972-888-8680			<b>Country:</b>	US	
<b>Source Type:</b>	Notification			<b>Zip Code:</b>	75234	
<b>Owner/Operator Ind:</b>	Current Owner			<b>Street No:</b>	12200	
<b>Type:</b>	Private			<b>Street 1:</b>	DENTON DR	
<b>Name:</b>	WELLMARK INTERNATIONAL			<b>Street 2:</b>		
<b>Date Became Current:</b>	20080708			<b>City:</b>	DALLAS	
<b>Date Ended Current:</b>				<b>State:</b>	TX	
<b>Phone:</b>	972-888-8680			<b>Country:</b>	US	
<b>Source Type:</b>	Notification			<b>Zip Code:</b>	75234	
<b>Owner/Operator Ind:</b>	Current Owner			<b>Street No:</b>	12111	
<b>Type:</b>	Private			<b>Street 1:</b>	FORD RD	
<b>Name:</b>	WELLMARK INTERNATIONAL			<b>Street 2:</b>		
<b>Date Became Current:</b>	20080814			<b>City:</b>	DALLAS	
<b>Date Ended Current:</b>				<b>State:</b>	TX	
<b>Phone:</b>	972-888-8641			<b>Country:</b>	US	
<b>Source Type:</b>	Notification			<b>Zip Code:</b>	75234	
<b>Owner/Operator Ind:</b>	Current Owner			<b>Street No:</b>		
<b>Type:</b>	Private			<b>Street 1:</b>	12200 DENTON DRIVE	
<b>Name:</b>	RON BRAKKE			<b>Street 2:</b>		
<b>Date Became Current:</b>				<b>City:</b>	DALLAS	
<b>Date Ended Current:</b>				<b>State:</b>	TX	
<b>Phone:</b>	214-243-2321			<b>Country:</b>		
<b>Source Type:</b>	Notification			<b>Zip Code:</b>	75234	
<b>Owner/Operator Ind:</b>	Current Operator			<b>Street No:</b>	12200	
<b>Type:</b>	Private			<b>Street 1:</b>	DENTON DR	
<b>Name:</b>	WELLMARK INTERNATIONAL			<b>Street 2:</b>		
<b>Date Became Current:</b>	20060320			<b>City:</b>	DALLAS	
<b>Date Ended Current:</b>				<b>State:</b>	TX	

Map Key	Number of Records	Direction	Distance (mi/ft)	Elev/Diff (ft)	Site	DB
Phone:	972-888-8680			Country:	US	
Source Type:	Notification			Zip Code:	75234	
Owner/Operator Ind:	Current Operator			Street No:	12200	
Type:	Private			Street 1:	DENTON DR	
Name:	WELLMARK INTERNATIONAL			Street 2:		
Date Became Current:	20060330			City:	DALLAS	
Date Ended Current:				State:	TX	
Phone:	972-888-8680			Country:	US	
Source Type:	Notification			Zip Code:	75234	
Owner/Operator Ind:	Current Owner			Street No:	12200	
Type:	Private			Street 1:	DENTON DR	
Name:	WELLMARK INTERNATIONAL			Street 2:		
Date Became Current:	20070214			City:	DALLAS	
Date Ended Current:				State:	TX	
Phone:	972-888-8680			Country:	US	
Source Type:	Notification			Zip Code:	75234	
Owner/Operator Ind:	Current Operator			Street No:	12200	
Type:	Private			Street 1:	DENTON DR	
Name:	WELLMARK INTERNATIONAL			Street 2:		
Date Became Current:	20070214			City:	DALLAS	
Date Ended Current:				State:	TX	
Phone:	972-888-8680			Country:	US	
Source Type:	Notification			Zip Code:	75234	
Owner/Operator Ind:	Current Owner			Street No:	12200	
Type:	Private			Street 1:	DENTON DRIVE	
Name:	WELLMARK INTERNATIONAL			Street 2:		
Date Became Current:	20040329			City:	DALLAS	
Date Ended Current:				State:	TX	
Phone:				Country:	US	
Source Type:	Annual/Biennial Report			Zip Code:	75234	
Owner/Operator Ind:	Current Operator			Street No:		
Type:	Private			Street 1:	12200 DENTON DRIVE	
Name:	LARRY GRUBB			Street 2:		
Date Became Current:				City:	UNKNOWN	
Date Ended Current:				State:	TX	
Phone:	214-243-2321			Country:		
Source Type:	Notification			Zip Code:	00000-0000	
Owner/Operator Ind:	Current Operator			Street No:	12200	
Type:	Private			Street 1:	DENTON DRIVE	
Name:	WELLMARK INTERNATIONAL			Street 2:		
Date Became Current:	20040329			City:	DALLAS	
Date Ended Current:				State:	TX	
Phone:				Country:	US	
Source Type:	Annual/Biennial Report			Zip Code:	75234	

#### Historical Handler Details

Receive Dt: 20220301  
Generator Code Description: Large Quantity Generator  
Handler Name: CENTRAL LIFE SCIENCES

Receive Dt: 20211021  
Generator Code Description: Large Quantity Generator  
Handler Name: CENTRAL LIFE SCIENCES

Receive Dt: 20200301  
Generator Code Description: Large Quantity Generator  
Handler Name: CENTRAL LIFE SCIENCES

Receive Dt: 20180301  
Generator Code Description: Large Quantity Generator  
Handler Name: CENTRAL LIFE SCIENCES



<b>Map Key</b>	<b>Number of Records</b>	<b>Direction</b>	<b>Distance (mi/ft)</b>	<b>Elev/Diff (ft)</b>	<b>Site</b>	<b>DB</b>
<b>Receive Dt:</b> <b>Generator Code Description:</b> <b>Handler Name:</b>		20160818 Large Quantity Generator CENTRAL LIFE SCIENCES				
<b>Receive Dt:</b> <b>Generator Code Description:</b> <b>Handler Name:</b>		20160301 Large Quantity Generator CENTRAL LIFE SCIENCES				
<b>Receive Dt:</b> <b>Generator Code Description:</b> <b>Handler Name:</b>		20140301 Large Quantity Generator CENTRAL LIFE SCIENCES				
<b>Receive Dt:</b> <b>Generator Code Description:</b> <b>Handler Name:</b>		20130802 Large Quantity Generator CENTRAL LIFE SCIENCES				
<b>Receive Dt:</b> <b>Generator Code Description:</b> <b>Handler Name:</b>		20120301 Large Quantity Generator CENTRAL LIFE SCIENCES				
<b>Receive Dt:</b> <b>Generator Code Description:</b> <b>Handler Name:</b>		20100301 Large Quantity Generator WELLMARK INTERNATIONAL				
<b>Receive Dt:</b> <b>Generator Code Description:</b> <b>Handler Name:</b>		20090825 Large Quantity Generator WELLMARK INTERNATIONAL				
<b>Receive Dt:</b> <b>Generator Code Description:</b> <b>Handler Name:</b>		20081104 Large Quantity Generator WELLMARK INTERNATIONAL				
<b>Receive Dt:</b> <b>Generator Code Description:</b> <b>Handler Name:</b>		20080814 Large Quantity Generator WELLMARK INTERNATIONAL				
<b>Receive Dt:</b> <b>Generator Code Description:</b> <b>Handler Name:</b>		20080708 Large Quantity Generator WELLMARK INTERNATIONAL				
<b>Receive Dt:</b> <b>Generator Code Description:</b> <b>Handler Name:</b>		20080301 Large Quantity Generator WELLMARK INTERNATIONAL				
<b>Receive Dt:</b> <b>Generator Code Description:</b> <b>Handler Name:</b>		20070220 Large Quantity Generator WELLMARK INTERNATIONAL				
<b>Receive Dt:</b> <b>Generator Code Description:</b> <b>Handler Name:</b>		20061205 Large Quantity Generator WELLMARK INTERNATIONAL				
<b>Receive Dt:</b> <b>Generator Code Description:</b> <b>Handler Name:</b>		20060330 Large Quantity Generator WELLMARK INTERNATIONAL				
<b>Receive Dt:</b> <b>Generator Code Description:</b> <b>Handler Name:</b>		20060320 Large Quantity Generator WELLMARK INTERNATIONAL				
<b>Receive Dt:</b> <b>Generator Code Description:</b> <b>Handler Name:</b>		20060301 Large Quantity Generator WELLMARK INTERNATIONAL				
<b>Receive Dt:</b> <b>Generator Code Description:</b> <b>Handler Name:</b>		20051219 Large Quantity Generator WELLMARK INTERNATIONAL				

Map Key	Number of Records	Direction	Distance (mi/ft)	Elev/Diff (ft)	Site	DB
Receive Dt: Generator Code Description: Handler Name:		20051129 Large Quantity Generator WELLMARK INTERNATIONAL				
Receive Dt: Generator Code Description: Handler Name:		20041013 Large Quantity Generator WELLMARK INTERNATIONAL				
Receive Dt: Generator Code Description: Handler Name:		20040329 Large Quantity Generator WELLMARK INTERNATIONAL				
Receive Dt: Generator Code Description: Handler Name:		20040319 Large Quantity Generator WELLMARK INTERNATIONAL				
Receive Dt: Generator Code Description: Handler Name:		20040301 Large Quantity Generator WELLMARK INTERNATIONAL				
Receive Dt: Generator Code Description: Handler Name:		20031216 Large Quantity Generator WELLMARK INTERNATIONAL				
Receive Dt: Generator Code Description: Handler Name:		20020301 Large Quantity Generator WELLMARK INTERNATIONAL				
Receive Dt: Generator Code Description: Handler Name:		20000125 Large Quantity Generator WELLMARK INTERNATIONAL				
Receive Dt: Generator Code Description: Handler Name:		19990310 Large Quantity Generator WELLMARK INTERNATIONAL				
Receive Dt: Generator Code Description: Handler Name:		19980125 Large Quantity Generator WELLMARK INTERNATIONAL				
Receive Dt: Generator Code Description: Handler Name:		19960301 Large Quantity Generator ZOECON CORPORATION				
Receive Dt: Generator Code Description: Handler Name:		19940124 Large Quantity Generator ZOECON CORPORATION				
Receive Dt: Generator Code Description: Handler Name:		19920124 Large Quantity Generator ZOECON CORPORATION				
Receive Dt: Generator Code Description: Handler Name:		19900301 Large Quantity Generator ZOECON INDUSTRIES INC				

<a href="#">16</a>	3 of 3	SW	0.78 / 4,135.16	466.58 / -35	ZOECON INDUSTRIES 12200 DENTON DR DALLAS TX	SDA
--------------------	--------	----	--------------------	-----------------	---	-----

SDA ID:	SDA3990	Latitude:	32.920000
County:	DALLAS	Longitude:	-96.890000

#### Details

Project ID:	4151	Project Start Dt:	09/30/1981
Regulated Entity ID:	RN100778968	Program End Dt:	

Map Key	Number of Records	Direction	Distance (mi/ft)	Elev/Diff (ft)	Site	DB
<b>Project Name:</b>		ZOECON INDUSTRIES INC		<b>Site Start Dt:</b>		09/30/1981
<b>Program Status:</b>				<b>Site End Dt:</b>		07/02/1993
<b>Site Status:</b>		INACTIVE		<b>Project End Dt:</b>		07/02/1993
<b>Project Status:</b>		INACTIVE				

[17](#) 1 of1 **WNW** **0.86 / 4,532.71** **461.09 / -41** **BROCKWAY STANDARD DALLAS** **13401 DENTON DR** **DALLAS TX 75234** **IHW CORR ACTION**

**ID:** 30648-RN100571017  
**Note:** Documents related to facilities in Texas can be searched on TCEQ Records Online Central File Room (CFR): [https://records.tceq.texas.gov/cs/idcplg?IdcService=TCEQ\\_SEARCH](https://records.tceq.texas.gov/cs/idcplg?IdcService=TCEQ_SEARCH)  
Basic information, including RN numbers, for facilities in TX can be searched on the TCEQ Central Registry: <https://www15.tceq.texas.gov/crpub/>  
Information about how to use these resources can be found here: <https://www.tceq.texas.gov/assets/public/agency/How-to-Use-Central-File-Room-Online.pdf>  
**Historical Documents:** ERIIS does not have a document collection for this particular record; readers are referred to the TCEQ Records Services: <https://www.tceq.texas.gov/agency/data/records-services/reginfo.html>

#### IHW Corrective Actions Data

**Program ID:** 30648 **Phase Status Dt:** 12/6/2007  
**RN No:** RN100571017 **Soil Coc Class:**  
**Admin Status:** INACTIVE **Soil Remediation:**  
**Admin Status Dt:** 12/6/2007 **Gw Coc Class:**  
**Phase:** COMPLETED WORKLOAD **Gw Remediation:**  
**Program:** IHWCA  
**Site Name:** BROCKWAY STANDARD DALLAS  
**Site Address:** 13401 DENTON DR  
**City Name:** DALLAS  
**County Name:** DALLAS  
**Zip Cd:** 75234  
**Site Addr Desc:** 13401 DENTON DRIVE DALLAS TX

#### TCEQ Open Data - IHWCA Points

**IHWCA ID:** 30648 **Horz Date:** 19010101  
**RN:** RN100571017 **Horz Org:** TCEQ  
**X:** -96.89881160800002 **Horz Datum:** NAD83  
**Y:** 32.927282950999995 **Horz Meth:** ADDMAT\_NUM  
**Horz Acc:** -9999 **Region:** REGION 04 - DFW METROPLEX  
**Horz Ref:** STRUC\_CEN  
**Horz Desc:**  
**REM Program:** Industrial and Hazardous Waste Corrective Action (IHWCA)  
**Site Name:** BROCKWAY STANDARD DALLAS  
**Phys Addr:** 13401 DENTON DR  
**Addr Desc:** 13401 DENTON DRIVE DALLAS TX  
**City:** DALLAS  
**County:** DALLAS  
**Zip Code:** 75234  
**Lat Dd:** 32.92728295  
**Long Dd:** -96.89881161

[18](#) 1 of1 **SE** **0.88 / 4,635.71** **501.54 / 0** **SOUTHWEST NUCLEAR** **3001 LBJ FWY** **DALLAS TX** **SDA**

**SDA ID:** SDA1887 **Latitude:** 32.910000  
**County:** DALLAS **Longitude:** -96.870000

#### Details

**Project ID:** 2054 **Project Start Dt:** 09/14/1992  
**Regulated Entity ID:** RN110618956 **Program End Dt:**

Map Key	Number of Records	Direction	Distance (mi/ft)	Elev/Diff (ft)	Site	DB
Project Name:		SOUTHWEST NUCLEAR COMPANY		Site Start Dt:		09/14/1992
Program Status:				Site End Dt:		09/19/1994
Site Status:		INACTIVE		Project End Dt:		09/19/1994
Project Status:		INACTIVE				
<a href="#">19</a>	1 of 1	SE	0.89 / 4,698.92	504.68 / 3	BROOKHAVEN MEDICAL CENTER 12100 WEBB CHAPEL RD FARMERS BRANCH TX	SDA
SDA ID:		SDA1664		Latitude:		32.910000
County:		DALLAS		Longitude:		-96.870000
<u>Details</u>						
Project ID:		1831		Project Start Dt:		08/12/1992
Regulated Entity ID:		RN110614633		Program End Dt:		
Project Name:		BROOKHAVEN MEDICAL CENTER		Site Start Dt:		08/12/1992
Program Status:				Site End Dt:		06/29/1993
Site Status:		INACTIVE		Project End Dt:		06/29/1993
Project Status:		INACTIVE				
<a href="#">20</a>	1 of 1	W	0.92 / 4,870.32	457.52 / -44	HALF PRICE BOOKS WAREHOUSE FARMERS BRANCH 13400 N STEMMONS FWY FARMERS BRANCH TX 75234	IHW CORR ACTION
ID:		T1479-RN104615984				
Note:		Documents related to facilities in Texas can be searched on TCEQ Records Online Central File Room (CFR): <a href="https://records.tceq.texas.gov/cs/idcplg?IdcService=TCEQ_SEARCH">https://records.tceq.texas.gov/cs/idcplg?IdcService=TCEQ_SEARCH</a> Basic information, including RN numbers, for facilities in TX can be searched on the TCEQ Central Registry: <a href="https://www15.tceq.texas.gov/crpub/">https://www15.tceq.texas.gov/crpub/</a> Information about how to use these resources can be found here: <a href="https://www.tceq.texas.gov/assets/public/agency/How-to-Use-Central-File-Room-Online.pdf">https://www.tceq.texas.gov/assets/public/agency/How-to-Use-Central-File-Room-Online.pdf</a>				
Historical Documents:		ERIS does not have a document collection for this particular record; readers are referred to the TCEQ Records Services: <a href="https://www.tceq.texas.gov/agency/data/records-services/reqinfo.html">https://www.tceq.texas.gov/agency/data/records-services/reqinfo.html</a>				
<u>IHW Corrective Actions Data</u>						
Program ID:		T1479		Phase Status Dt:		11/22/2002
RN No:		RN104615984		Soil Coc Class:		
Admin Status:		INACTIVE		Soil Remediation:		
Admin Status Dt:		10/20/2000		Gw Coc Class:		
Phase:		COMPLETED WORKLOAD		Gw Remediation:		
Program:		IHWCA				
Site Name:		HALF PRICE BOOKS WAREHOUSE FARMERS BRANCH				
Site Address:		13400 N STEMMONS FWY				
City Name:		FARMERS BRANCH				
County Name:		DALLAS				
Zip Cd:		75234				
Site Addr Desc:						
<u>TCEQ Open Data - IHWCA Points</u>						
IHWCA ID:		T1479		Horz Date:		19010101
RN:		RN104615984		Horz Org:		TCEQ
X:		-96.89968807899999		Horz Datum:		NAD83
Y:		32.92656727299999		Horz Meth:		ADDMAT_NUM
Horz Acc:		-9999		Region:		REGION 04 - DFW METROPLEX
Horz Ref:		STRUC_CEN				
Horz Desc:						
REM Program:		Industrial and Hazardous Waste Corrective Action (IHWCA)				
Site Name:		HALF PRICE BOOKS WAREHOUSE FARMERS BRANCH				
Phys Addr:		13400 N STEMMONS FWY				
Addr Desc:						

<i>Map Key</i>	<i>Number of Records</i>	<i>Direction</i>	<i>Distance (mi/ft)</i>	<i>Elev/Diff (ft)</i>	<i>Site</i>	<i>DB</i>
<i>City:</i>		FARMERS BRANCH				
<i>County:</i>		DALLAS				
<i>Zip Code:</i>		75234				
<i>Lat Dd:</i>		32.92656727				
<i>Long Dd:</i>		-96.89968808				

DRAFT



## Unplottable Summary

Total: 3 Unplottable sites

DB	Company Name/Site Name	Address	City	Zip	ERIS ID
AFS	G.N.B. TECHNOLOGIES, INCORPORATED	S. OF VALLEY VIEW LANE	FARMERS BRANCH TX	75234	898808089
FINDS/FRS	G.N.B. TECHNOLOGIES, INCORPORATED	S. OF VALLEY VIEW LANE <i>Registry ID: 110007204426</i>	FARMERS BRANCH TX	75234	816300717
FINDS/FRS	ELM BRANCH TOWNHOMES	SOUTHEAST OF WILMINGTON DRIVE & VALLEY VIEW LANE <i>Registry ID: 110071358139</i>	FARMERS BRANCH TX	75234	920001356

# Unplottable Report

**Site:** G.N.B. TECHNOLOGIES, INCORPORATED  
S. OF VALLEY VIEW LANE FARMERS BRANCH TX 75234

AFS

<b>Afs ID:</b>	4811300833	<b>Fed Reportable:</b>	No
<b>Plant ID:</b>	926913	<b>Current Hpv:</b>	
<b>Epa Region:</b>	06	<b>Loc Contrl Region:</b>	04
<b>Plant County:</b>	Dallas	<b>Afs Gov Fac Code:</b>	0
<b>State No:</b>	48	<b>Operating Status:</b>	O
<b>Primary Sic Code:</b>	3691	<b>Epa Class Code:</b>	B
<b>Secondary Sic Code:</b>		<b>Epa Complian Stat:</b>	3
<b>Naics Code:</b>		<b>State Comp Status:</b>	3
<b>Afs Gov Facility Des:</b>	PRIVATELY OWNED/OPERATED		
<b>Operating Status Def:</b>	Operating		
<b>Epa Classification Des:</b>	Potential uncontrolled emissions <100 tons/year		
<b>Epa Compliance Status:</b>	In Compliance - Inspection		
<b>State Compliance Status:</b>	In Compliance - Inspection		

## Historical Compliance - Air Program Level

<b>Air Program Code:</b>	9
<b>Air Program Code Ref:</b>	NSPS
<b>Historical Compliance Date:</b>	0604, 0701, 0702, 0703, 0704, 0801, 0802, 0803, 0804, 0901, 0902, 0903, 0904, 1001, 1002, 1003, 1004, 1101, 1102, 1103, 1104, 1201, 1202, 1203, 1204, 1301, 1302, 1303, 1304, 1401, 1402, 1403
<b>Historical Compliance Status:</b>	3
<b>Historical Compliance Stat Ref:</b>	In Compliance - Inspection

## Air Program

<b>Plant ID:</b>	926913	<b>Poll Classificatn:</b>	B
<b>Air Program Code:</b>	9	<b>Poll Compli Status:</b>	3
<b>Air Program Status:</b>	O	<b>Epa Class Code:</b>	B
<b>Pollutant Code:</b>		<b>Epa Compli Status:</b>	3
<b>Chemical Abstract Service Nbr:</b>	67630		
<b>Air Program Code Subparts:</b>			
<b>Air Program Code Ref:</b>	NSPS		
<b>Epa Classification Code Ref:</b>	Potential uncontrolled emissions <100 tons/year		
<b>Epa Compliance Status Ref:</b>	In Compliance - Inspection		
<b>Pollutant Code Ref:</b>			
<b>Pollutant Classification Ref:</b>	Potential uncontrolled emissions <100 tons/year		
<b>Pollutant Complian Status Ref:</b>	In Compliance - Inspection		

## Air Program

<b>Plant ID:</b>	926913	<b>Poll Classificatn:</b>	B
<b>Air Program Code:</b>	9	<b>Poll Compli Status:</b>	3
<b>Air Program Status:</b>	O	<b>Epa Class Code:</b>	B
<b>Pollutant Code:</b>	PM10	<b>Epa Compli Status:</b>	3
<b>Chemical Abstract Service Nbr:</b>			
<b>Air Program Code Subparts:</b>			
<b>Air Program Code Ref:</b>	NSPS		
<b>Epa Classification Code Ref:</b>	Potential uncontrolled emissions <100 tons/year		
<b>Epa Compliance Status Ref:</b>	In Compliance - Inspection		
<b>Pollutant Code Ref:</b>	Particulate Matter < 10 Um		
<b>Pollutant Classification Ref:</b>	Potential uncontrolled emissions <100 tons/year		
<b>Pollutant Complian Status Ref:</b>	In Compliance - Inspection		

#### Air Program

<b>Plant ID:</b>	926913	<b>Poll Classificatn:</b>	B
<b>Air Program Code:</b>	9	<b>Poll Compli Status:</b>	3
<b>Air Program Status:</b>	O	<b>Epa Class Code:</b>	B
<b>Pollutant Code:</b>	NO2	<b>Epa Compli Status:</b>	3
<b>Chemical Abstract Service Nbr:</b>			
<b>Air Program Code Subparts:</b>			
<b>Air Program Code Ref:</b>	NSPS		
<b>Epa Classification Code Ref:</b>	Potential uncontrolled emissions <100 tons/year		
<b>Epa Compliance Status Ref:</b>	In Compliance - Inspection		
<b>Pollutant Code Ref:</b>			
<b>Pollutant Classification Ref:</b>	Potential uncontrolled emissions <100 tons/year		
<b>Pollutant Complian Status Ref:</b>	In Compliance - Inspection		

#### Air Program

<b>Plant ID:</b>	926913	<b>Poll Classificatn:</b>	B
<b>Air Program Code:</b>	9	<b>Poll Compli Status:</b>	3
<b>Air Program Status:</b>	O	<b>Epa Class Code:</b>	B
<b>Pollutant Code:</b>	PT	<b>Epa Compli Status:</b>	3
<b>Chemical Abstract Service Nbr:</b>			
<b>Air Program Code Subparts:</b>			
<b>Air Program Code Ref:</b>	NSPS		
<b>Epa Classification Code Ref:</b>	Potential uncontrolled emissions <100 tons/year		
<b>Epa Compliance Status Ref:</b>	In Compliance - Inspection		
<b>Pollutant Code Ref:</b>			
<b>Pollutant Classification Ref:</b>	Potential uncontrolled emissions <100 tons/year		
<b>Pollutant Complian Status Ref:</b>	In Compliance - Inspection		

#### Air Program

<b>Plant ID:</b>	926913	<b>Poll Classificatn:</b>	B
<b>Air Program Code:</b>	9	<b>Poll Compli Status:</b>	3
<b>Air Program Status:</b>	O	<b>Epa Class Code:</b>	B
<b>Pollutant Code:</b>		<b>Epa Compli Status:</b>	3
<b>Chemical Abstract Service Nbr:</b>	78831		
<b>Air Program Code Subparts:</b>			
<b>Air Program Code Ref:</b>	NSPS		
<b>Epa Classification Code Ref:</b>	Potential uncontrolled emissions <100 tons/year		
<b>Epa Compliance Status Ref:</b>	In Compliance - Inspection		
<b>Pollutant Code Ref:</b>			
<b>Pollutant Classification Ref:</b>	Potential uncontrolled emissions <100 tons/year		
<b>Pollutant Complian Status Ref:</b>	In Compliance - Inspection		

#### Air Program

<b>Plant ID:</b>	926913	<b>Poll Classificatn:</b>	B
<b>Air Program Code:</b>	9	<b>Poll Compli Status:</b>	3
<b>Air Program Status:</b>	O	<b>Epa Class Code:</b>	B
<b>Pollutant Code:</b>	CO	<b>Epa Compli Status:</b>	3
<b>Chemical Abstract Service Nbr:</b>			
<b>Air Program Code Subparts:</b>			
<b>Air Program Code Ref:</b>	NSPS		
<b>Epa Classification Code Ref:</b>	Potential uncontrolled emissions <100 tons/year		
<b>Epa Compliance Status Ref:</b>	In Compliance - Inspection		
<b>Pollutant Code Ref:</b>			
<b>Pollutant Classification Ref:</b>	Potential uncontrolled emissions <100 tons/year		
<b>Pollutant Complian Status Ref:</b>	In Compliance - Inspection		

#### Air Program

<b>Plant ID:</b>	926913	<b>Poll Classificatn:</b>	B
<b>Air Program Code:</b>	9	<b>Poll Compli Status:</b>	3

<b>Air Program Status:</b>	O	<b>Epa Class Code:</b>	B
<b>Pollutant Code:</b>	PB	<b>Epa Compli Status:</b>	3
<b>Chemical Abstract Service Nmbr:</b>			
<b>Air Program Code Subparts:</b>			
<b>Air Program Code Ref:</b>	NSPS		
<b>Epa Classification Code Ref:</b>	Potential uncontrolled emissions <100 tons/year		
<b>Epa Compliance Status Ref:</b>	In Compliance - Inspection		
<b>Pollutant Code Ref:</b>			
<b>Pollutant Classification Ref:</b>	Potential uncontrolled emissions <100 tons/year		
<b>Pollutant Complian Status Ref:</b>	In Compliance - Inspection		

#### Air Program

<b>Plant ID:</b>	926913	<b>Poll Classificatn:</b>	B
<b>Air Program Code:</b>	9	<b>Poll Compli Status:</b>	3
<b>Air Program Status:</b>	O	<b>Epa Class Code:</b>	B
<b>Pollutant Code:</b>	VOC	<b>Epa Compli Status:</b>	3
<b>Chemical Abstract Service Nmbr:</b>			
<b>Air Program Code Subparts:</b>			
<b>Air Program Code Ref:</b>	NSPS		
<b>Epa Classification Code Ref:</b>	Potential uncontrolled emissions <100 tons/year		
<b>Epa Compliance Status Ref:</b>	In Compliance - Inspection		
<b>Pollutant Code Ref:</b>			
<b>Pollutant Classification Ref:</b>	Potential uncontrolled emissions <100 tons/year		
<b>Pollutant Complian Status Ref:</b>	In Compliance - Inspection		

#### Air Program

<b>Plant ID:</b>	926913	<b>Poll Classificatn:</b>	B
<b>Air Program Code:</b>	9	<b>Poll Compli Status:</b>	3
<b>Air Program Status:</b>	O	<b>Epa Class Code:</b>	B
<b>Pollutant Code:</b>		<b>Epa Compli Status:</b>	3
<b>Chemical Abstract Service Nmbr:</b>	8052413		
<b>Air Program Code Subparts:</b>			
<b>Air Program Code Ref:</b>	NSPS		
<b>Epa Classification Code Ref:</b>	Potential uncontrolled emissions <100 tons/year		
<b>Epa Compliance Status Ref:</b>	In Compliance - Inspection		
<b>Pollutant Code Ref:</b>			
<b>Pollutant Classification Ref:</b>	Potential uncontrolled emissions <100 tons/year		
<b>Pollutant Complian Status Ref:</b>	In Compliance - Inspection		

#### Air Program

<b>Plant ID:</b>	926913	<b>Poll Classificatn:</b>	B
<b>Air Program Code:</b>	9	<b>Poll Compli Status:</b>	3
<b>Air Program Status:</b>	O	<b>Epa Class Code:</b>	B
<b>Pollutant Code:</b>	THAP	<b>Epa Compli Status:</b>	3
<b>Chemical Abstract Service Nmbr:</b>			
<b>Air Program Code Subparts:</b>			
<b>Air Program Code Ref:</b>	NSPS		
<b>Epa Classification Code Ref:</b>	Potential uncontrolled emissions <100 tons/year		
<b>Epa Compliance Status Ref:</b>	In Compliance - Inspection		
<b>Pollutant Code Ref:</b>			
<b>Pollutant Classification Ref:</b>	Potential uncontrolled emissions <100 tons/year		
<b>Pollutant Complian Status Ref:</b>	In Compliance - Inspection		

#### Air Program

<b>Plant ID:</b>	926913	<b>Poll Classificatn:</b>	B
<b>Air Program Code:</b>	9	<b>Poll Compli Status:</b>	3
<b>Air Program Status:</b>	O	<b>Epa Class Code:</b>	B
<b>Pollutant Code:</b>	SO2	<b>Epa Compli Status:</b>	3
<b>Chemical Abstract Service Nmbr:</b>			

**Air Program Code Subparts:**  
**Air Program Code Ref:** NSPS  
**Epa Classification Code Ref:** Potential uncontrolled emissions <100 tons/year  
**Epa Compliance Status Ref:** In Compliance - Inspection  
**Pollutant Code Ref:**  
**Pollutant Classification Ref:** Potential uncontrolled emissions <100 tons/year  
**Pollutant Compliance Status Ref:** In Compliance - Inspection

**Air Program**

<b>Plant ID:</b>	926913	<b>Poll Classification:</b>	B
<b>Air Program Code:</b>	9	<b>Poll Compli Status:</b>	3
<b>Air Program Status:</b>	O	<b>Epa Class Code:</b>	B
<b>Pollutant Code:</b>		<b>Epa Compli Status:</b>	3
<b>Chemical Abstract Service Nbr:</b>	67561		
<b>Air Program Code Subparts:</b>			
<b>Air Program Code Ref:</b>	NSPS		
<b>Epa Classification Code Ref:</b>	Potential uncontrolled emissions <100 tons/year		
<b>Epa Compliance Status Ref:</b>	In Compliance - Inspection		
<b>Pollutant Code Ref:</b>			
<b>Pollutant Classification Ref:</b>	Potential uncontrolled emissions <100 tons/year		
<b>Pollutant Compliance Status Ref:</b>	In Compliance - Inspection		

**Air Program**

<b>Plant ID:</b>	926913	<b>Poll Classification:</b>	B
<b>Air Program Code:</b>	9	<b>Poll Compli Status:</b>	3
<b>Air Program Status:</b>	O	<b>Epa Class Code:</b>	B
<b>Pollutant Code:</b>		<b>Epa Compli Status:</b>	3
<b>Chemical Abstract Service Nbr:</b>	7664939		
<b>Air Program Code Subparts:</b>			
<b>Air Program Code Ref:</b>	NSPS		
<b>Epa Classification Code Ref:</b>	Potential uncontrolled emissions <100 tons/year		
<b>Epa Compliance Status Ref:</b>	In Compliance - Inspection		
<b>Pollutant Code Ref:</b>			
<b>Pollutant Classification Ref:</b>	Potential uncontrolled emissions <100 tons/year		
<b>Pollutant Compliance Status Ref:</b>	In Compliance - Inspection		

**Site:** **G.N.B. TECHNOLOGIES, INCORPORATED**  
**S. OF VALLEY VIEW LANE FARMERS BRANCH TX 75234**

FINDS/FRS

**Registry ID:** 110007204426  
**FIPS Code:** 48113  
**HUC Code:**  
**Site Type Name:** STATIONARY  
**Location Description:**  
**Supplemental Location:**  
**Create Date:** 01-MAR-00  
**Update Date:** 09-JAN-15  
**Interest Types:** AIR MINOR  
**SIC Codes:** 3691  
**SIC Code Descriptions:** STORAGE BATTERIES  
**NAICS Codes:**  
**NAICS Code Descriptions:**  
**Conveyor:**  
**Federal Facility Code:**  
**Federal Agency Name:**  
**Tribal Land Code:**  
**Tribal Land Name:**  
**Congressional Dist No:**  
**Census Block Code:**  
**EPA Region Code:** 06  
**County Name:** DALLAS  
**US/Mexico Border Ind:**  
**Latitude:**  
**Longitude:**



**Reference Point:**  
**Coord Collection Method:**  
**Accuracy Value:**  
**Datum:** NAD83  
**Source:**  
**Facility Detail Rprt URL:** [https://ofmpub.epa.gov/frs\\_public2/fii\\_query\\_detail.disp\\_program\\_facility?p\\_registry\\_id=110007204426](https://ofmpub.epa.gov/frs_public2/fii_query_detail.disp_program_facility?p_registry_id=110007204426)  
**Data Source:** Facility Registry Service - Single File  
**Program Acronyms:**

---

**Site:** **ELM BRANCH TOWNHOMES**  
**SOUTHEAST OF WILMINGTON DRIVE & VALLEY VIEW LANE FARMERS BRANCH TX 75234**

[FINDS/FRS](#)

**Registry ID:** 110071358139  
**FIPS Code:** 48113  
**HUC Code:** 12030103  
**Site Type Name:** STATIONARY  
**Location Description:**  
**Supplemental Location:**  
**Create Date:** 02-DEC-22  
**Update Date:**  
**Interest Types:** ICIS-NPDES NON-MAJOR, STORM WATER CONSTRUCTION  
**SIC Codes:**  
**SIC Code Descriptions:**  
**NAICS Codes:**  
**NAICS Code Descriptions:**  
**Conveyor:** ICIS  
**Federal Facility Code:**  
**Federal Agency Name:**  
**Tribal Land Code:**  
**Tribal Land Name:**  
**Congressional Dist No:** 24  
**Census Block Code:** 481130140012004  
**EPA Region Code:** 06  
**County Name:** DALLAS COUNTY  
**US/Mexico Border Ind:**  
**Latitude:** 32.923515  
**Longitude:** -96.884132  
**Reference Point:**  
**Coord Collection Method:**  
**Accuracy Value:**  
**Datum:** NAD83  
**Source:**  
**Facility Detail Rprt URL:** [https://ofmpub.epa.gov/frs\\_public2/fii\\_query\\_detail.disp\\_program\\_facility?p\\_registry\\_id=110071358139](https://ofmpub.epa.gov/frs_public2/fii_query_detail.disp_program_facility?p_registry_id=110071358139)  
**Data Source:** Facility Registry Service - Single File  
**Program Acronyms:**

## Appendix: Database Descriptions

*Environmental Risk Information Services (ERIS) can search the following databases. The extent of historical information varies with each database and current information is determined by what is publicly available to ERIS at the time of update. ERIS updates databases as set out in ASTM Standard E1527-13 and E1527-21, Section 8.1.8 Sources of Standard Source Information:*

*"Government information from nongovernmental sources may be considered current if the source updates the information at least every 90 days, or, for information that is updated less frequently than quarterly by the government agency, within 90 days of the date the government agency makes the information available to the public."*

### Standard Environmental Record Sources

#### Federal

##### National Priority List:

NPL

The U.S. Environmental Protection Agency (EPA)'s National Priorities List (NPL) includes the most serious uncontrolled or abandoned hazardous waste sites identified for possible long-term remedial action under the Superfund program, based primarily on the score a site receives from EPA's Hazard Ranking System. A site must be on the NPL to receive money from the Superfund Trust Fund for remedial action. This data includes NPL sites represented as polygons, where available, that can be sourced from the EPA NPL Superfund Site Boundaries dataset, refreshed by the Shared Enterprise Geodata and Services (SEGS). These site boundaries represent the footprint of a whole site, the sum of all the Operable Units (OUs) and the current understanding of the full extent of contamination; for Federal Facility sites, the total site polygon may be the Facility boundary. As site investigation and remediation progress, OUs may be added, modified or refined. Data provided by external parties is not independently verified by EPA. This boundary data is made available to the public strictly for informational purposes. Where there is no polygon boundary data available for a given site, the site is represented as a point.

**Government Publication Date: Sep 25, 2024**

##### National Priority List - Proposed:

PROPOSED NPL

Sites proposed by the U.S. Environmental Protection Agency (EPA), the state agency, or concerned citizens for addition to the National Priorities List (NPL) due to contamination by hazardous waste and identified by the EPA as a candidate for cleanup because it poses a risk to human health and/or the environment. Sites represented as polygons, where available, can be sourced from the EPA NPL Superfund Site Boundaries dataset, refreshed by the Shared Enterprise Geodata and Services (SEGS). These site boundaries represent the footprint of a whole site, the sum of all the Operable Units (OUs) and the current understanding of the full extent of contamination; for Federal Facility sites, the total site polygon may be the Facility boundary. Data provided by external parties is not independently verified by EPA. This boundary data is made available to the public strictly for informational purposes. Where there is no polygon boundary data available for a given site, the site is represented as a point.

**Government Publication Date: Sep 25, 2024**

##### Deleted NPL:

DELETED NPL

Sites deleted from the U.S. Environmental Protection Agency (EPA)'s National Priorities List (NPL). The National Oil and Hazardous Substances Pollution Contingency Plan (NCP) establishes the criteria that the EPA uses to delete sites from the NPL. In accordance with 40 CFR 300.425(e), sites may be deleted from the NPL where no further response is appropriate. Sites represented as polygons, where available, can be sourced from the EPA NPL Superfund Site Boundaries dataset, refreshed by the Shared Enterprise Geodata and Services (SEGS). These site boundaries represent the footprint of a whole site, the sum of all the Operable Units (OUs) and the current understanding of the full extent of contamination; for Federal Facility sites, the total site polygon may be the Facility boundary. Data provided by external parties is not independently verified by EPA. This boundary data is made available to the public strictly for informational purposes. Where there is no polygon boundary data available for a given site, the site is represented as a point.

**Government Publication Date: Sep 25, 2024**

**SEMS List 8R Active Site Inventory:**

SEMS

The U.S. Environmental Protection Agency's (EPA) Superfund Program has deployed the Superfund Enterprise Management System (SEMS), which integrates multiple legacy systems into a comprehensive tracking and reporting tool. This inventory contains active sites evaluated by the Superfund program that are either proposed to be or are on the National Priorities List (NPL) as well as sites that are in the screening and assessment phase for possible inclusion on the NPL. The Active Site Inventory Report displays site and location information at active SEMS sites. An active site is one at which site assessment, removal, remedial, enforcement, cost recovery, or oversight activities are being planned or conducted. This data includes SEMS sites from the List 8R Active file as well as applicable sites from the EPA's Facility Registry Service map tool.

**Government Publication Date: Oct 24, 2024**

**SEMS List 8R Archive Sites:**

SEMS ARCHIVE

The U.S. Environmental Protection Agency's (EPA) Superfund Enterprise Management System (SEMS) Archived Site Inventory displays site and location information at sites archived from SEMS. An archived site is one at which EPA has determined that assessment has been completed and no further remedial action is planned under the Superfund program at this time. This data includes sites from the List 8R Archived site file.

**Government Publication Date: Oct 24, 2024**

**Inventory of Open Dumps, June 1985:**

ODI

The Resource Conservation and Recovery Act (RCRA) provides for publication of an inventory of open dumps. The Act defines "open dumps" as facilities which do not comply with EPA's "Criteria for Classification of Solid Waste Disposal Facilities and Practices" (40 CFR 257).

**Government Publication Date: Jun 1985**

**Comprehensive Environmental Response, Compensation and Liability Information System -**

CERCLIS

**CERCLIS:**

Superfund is a program administered by the United States Environmental Protection Agency (EPA) to locate, investigate, and clean up the worst hazardous waste sites throughout the United States. CERCLIS is a database of potential and confirmed hazardous waste sites at which the EPA Superfund program has some involvement. It contains sites that are either proposed to be or are on the National Priorities List (NPL) as well as sites that are in the screening and assessment phase for possible inclusion on the NPL. The EPA administers the Superfund program in cooperation with individual states and tribal governments; this database is made available by the EPA.

**Government Publication Date: Oct 25, 2013**

**EPA Report on the Status of Open Dumps on Indian Lands:**

IODI

Public Law 103-399, The Indian Lands Open Dump Cleanup Act of 1994, enacted October 22, 1994, identified congressional concerns that solid waste open dump sites located on American Indian or Alaska Native (AI/AN) lands threaten the health and safety of residents of those lands and contiguous areas. The purpose of the Act is to identify the location of open dumps on Indian lands, assess the relative health and environment hazards posed by those sites, and provide financial and technical assistance to Indian tribal governments to close such dumps in compliance with Federal standards and regulations or standards promulgated by Indian Tribal governments or Alaska Native entities.

**Government Publication Date: Dec 31, 1998**

**CERCLIS - No Further Remedial Action Planned:**

CERCLIS NFRAP

An archived site is one at which EPA has determined that assessment has been completed and no further remedial action is planned under the Superfund program at this time. The Archive designation means that, to the best of EPA's knowledge, assessment at a site has been completed and that EPA has determined no further steps will be taken to list this site on the National Priorities List (NPL). This decision does not necessarily mean that there is no hazard associated with a given site; it only means that, based upon available information, the location is not judged to be a potential NPL site.

**Government Publication Date: Oct 25, 2013**

**CERCLIS Liens:**

CERCLIS LIENS

A Federal Superfund lien exists at any property where EPA has incurred Superfund costs to address contamination ("Superfund site") and has provided notice of liability to the property owner. A Federal CERCLA ("Superfund") lien can exist by operation of law at any site or property at which EPA has spent Superfund monies. This database is made available by the United States Environmental Protection Agency (EPA). This database was provided by the United States Environmental Protection Agency (EPA). Refer to SEMS LIEN as the current data source for Superfund Liens.

**Government Publication Date: Jan 30, 2014**

**RCRA CORRACTS-Corrective Action:**

RCRA CORRACTS

RCRA Info is the U.S. Environmental Protection Agency's (EPA) comprehensive information system, providing access to data supporting the Resource Conservation and Recovery Act (RCRA) of 1976 and the Hazardous and Solid Waste Amendments (HSWA) of 1984. At these sites, the Corrective Action Program ensures that cleanups occur. EPA and state regulators work with facilities and communities to design remedies based on the contamination, geology, and anticipated use unique to each site.

**Government Publication Date: Oct 21, 2024**

**RCRA non-CORRACTS TSD Facilities:**[RCRA TSD](#)

RCRA Info is the U.S. Environmental Protection Agency's (EPA) comprehensive information system, providing access to data supporting the Resource Conservation and Recovery Act (RCRA) of 1976 and the Hazardous and Solid Waste Amendments (HSWA) of 1984. This database includes Non-Corrective Action sites that have indicated engagement in the treatment, storage, or disposal of hazardous waste which requires a RCRA hazardous waste permit.

**Government Publication Date: Oct 21, 2024**

**RCRA Generator List:**[RCRA LQG](#)

RCRA Info is the U.S. Environmental Protection Agency's (EPA) comprehensive information system, providing access to data supporting the Resource Conservation and Recovery Act (RCRA) of 1976 and the Hazardous and Solid Waste Amendments (HSWA) of 1984. RCRA Info replaces the data recording and reporting abilities of the Resource Conservation and Recovery Information System (RCRIS) and the Biennial Reporting System (BRS). A hazardous waste generator is any person or site whose processes and actions create hazardous waste (see 40 CFR 260.10). Large Quantity Generators (LQGs) generate 1,000 kilograms per month or more of hazardous waste or more than one kilogram per month of acutely hazardous waste.

**Government Publication Date: Oct 21, 2024**

**RCRA Small Quantity Generators List:**[RCRA SQG](#)

RCRA Info is the U.S. Environmental Protection Agency's (EPA) comprehensive information system, providing access to data supporting the Resource Conservation and Recovery Act (RCRA) of 1976 and the Hazardous and Solid Waste Amendments (HSWA) of 1984. RCRA Info replaces the data recording and reporting abilities of the Resource Conservation and Recovery Information System (RCRIS) and the Biennial Reporting System (BRS). A hazardous waste generator is any person or site whose processes and actions create hazardous waste (see 40 CFR 260.10). Small Quantity Generators (SQGs) generate more than 100 kilograms, but less than 1,000 kilograms, of hazardous waste per month.

**Government Publication Date: Oct 21, 2024**

**RCRA Very Small Quantity Generators List:**[RCRA VSQG](#)

RCRA Info is the U.S. Environmental Protection Agency's (EPA) comprehensive information system, providing access to data supporting the Resource Conservation and Recovery Act (RCRA) of 1976 and the Hazardous and Solid Waste Amendments (HSWA) of 1984. A hazardous waste generator is any person or site whose processes and actions create hazardous waste (see 40 CFR 260.10). Very Small Quantity Generators (VSQG) generate 100 kilograms or less per month of hazardous waste, or one kilogram or less per month of acutely hazardous waste. Additionally, VSQG may not accumulate more than 1,000 kilograms of hazardous waste at any time.

**Government Publication Date: Oct 21, 2024**

**RCRA Non-Generators:**[RCRA NON GEN](#)

RCRA Info is the U.S. Environmental Protection Agency's (EPA) comprehensive information system, providing access to data supporting the Resource Conservation and Recovery Act (RCRA) of 1976 and the Hazardous and Solid Waste Amendments (HSWA) of 1984. RCRA Info replaces the data recording and reporting abilities of the Resource Conservation and Recovery Information System (RCRIS) and the Biennial Reporting System (BRS). A hazardous waste generator is any person or site whose processes and actions create hazardous waste (see 40 CFR 260.10). Non-Generators do not presently generate hazardous waste.

**Government Publication Date: Oct 21, 2024**

**RCRA Sites with Controls:**[RCRA CONTROLS](#)

List of Resource Conservation and Recovery Act (RCRA) facilities with institutional controls in place. RCRA gives the U.S. Environmental Protection Agency (EPA) the authority to control hazardous waste from the "cradle-to-grave." This includes the generation, transportation, treatment, storage, and disposal of hazardous waste. RCRA also set forth a framework for the management of non-hazardous solid wastes. The 1986 amendments to RCRA enabled EPA to address environmental problems that could result from underground tanks storing petroleum and other hazardous substances.

**Government Publication Date: Oct 21, 2024**

**Federal Engineering Controls-ECs:**[FED ENG](#)

List of Engineering controls (ECs) made available by the United States Environmental Protection Agency (EPA). ECs encompass a variety of engineered and constructed physical barriers (e.g., soil capping, sub-surface venting systems, mitigation barriers, fences) to contain and/or prevent exposure to contamination on a property. The EC listing includes remedy component data from Superfund decision documents for applicable sites on the final or deleted on the National Priorities List (NPL); and sites with a Superfund Alternative Approach (SAA) Agreement in place. The only sites included that are not on the NPL; proposed for NPL; or removed from proposed NPL, are those with an SAA Agreement in place.

**Government Publication Date: Nov 20, 2024**

**Federal Institutional Controls- ICs:**

FED INST

List of Institutional controls (ICs) made available by the United States Environmental Protection Agency (EPA). ICs are non-engineered instruments, such as administrative and legal controls, that help minimize the potential for human exposure to contamination and/or protect the integrity of the remedy. Although it is EPA's expectation that treatment or engineering controls will be used to address principal threat wastes and that groundwater will be returned to its beneficial use whenever practicable, ICs play an important role in site remedies because they reduce exposure to contamination by limiting land or resource use and guide human behavior at a site. The IC listing includes remedy component data from Superfund decision documents for applicable sites on the final or deleted on the National Priorities List (NPL); and sites with a Superfund Alternative Approach (SAA) Agreement in place. The only sites included that are not on the NPL; proposed for NPL; or removed from proposed NPL, are those with an SAA Agreement in place.

**Government Publication Date: Nov 20, 2024**

**Land Use Control Information System:**

LUCIS

The LUCIS database is maintained by the U.S. Department of the Navy and contains information for former Base Realignment and Closure (BRAC) properties across the United States.

**Government Publication Date: Sep 1, 2006**

**Institutional Control Boundaries at NPL sites:**

NPL IC

These boundaries of Institutional Control areas at sites on the U.S. Environmental Protection Agency's (EPA) National Priorities List (NPL), or as Proposed or Deleted, are sourced from the EPA NPL Superfund Site Boundaries dataset, refreshed by the Shared Enterprise Geodata and Services (SEGS). The EPA's NPL includes the most serious uncontrolled or abandoned hazardous waste sites identified for possible long-term remedial action under the Superfund program. Institutional controls are non-engineered instruments such as administrative and legal controls that help minimize the potential for human exposure to contamination and/or protect the integrity of the remedy. Data provided by external parties is not independently verified by EPA. This boundary data is made available to the public strictly for informational purposes.

**Government Publication Date: Sep 25, 2024**

**Emergency Response Notification System:**

ERNS 1982 TO 1986

Database of oil and hazardous substances spill reports controlled by the National Response Center. The primary function of the National Response Center is to serve as the sole national point of contact for reporting oil, chemical, radiological, biological, and etiological discharges into the environment anywhere in the United States and its territories.

**Government Publication Date: 1982-1986**

**Emergency Response Notification System:**

ERNS 1987 TO 1989

Database of oil and hazardous substances spill reports controlled by the National Response Center. The primary function of the National Response Center is to serve as the sole national point of contact for reporting oil, chemical, radiological, biological, and etiological discharges into the environment anywhere in the United States and its territories.

**Government Publication Date: 1987-1989**

**Emergency Response Notification System:**

ERNS

Database of oil and hazardous substances spill reports made available by the United States Coast Guard National Response Center (NRC). The NRC fields initial reports for pollution and railroad incidents and forwards that information to appropriate federal/state agencies for response. These data contain initial incident data that has not been validated or investigated by a federal/state response agency.

**Government Publication Date: Oct 15, 2024**

**The Assessment, Cleanup and Redevelopment Exchange System (ACRES) Brownfield Database:**

FED BROWNFIELDS

Brownfields are real property, the expansion, redevelopment, or reuse of which may be complicated by the presence or potential presence of a hazardous substance, pollutant, or contaminant. Cleaning up and reinvesting in these properties protects the environment, reduces blight, and takes development pressures off greenspaces and working lands. This data is provided by the United States Environmental Protection Agency (EPA) and includes Brownfield sites from the Cleanups in My Community (CIMC) web application.

**Government Publication Date: Feb 7, 2024**

**FEMA Underground Storage Tank Listing:**

FEMA UST

The Federal Emergency Management Agency (FEMA) of the Department of Homeland Security maintains a list of FEMA owned underground storage tanks.

**Government Publication Date: Dec 31, 2017**



**Facility Response Plan:**

FRP

This listing contains facilities that have submitted Facility Response Plans (FRPs) to the U.S. Environmental Protection Agency (EPA). Facilities that could reasonably be expected to cause "substantial harm" to the environment by discharging oil into or on navigable waters are required to prepare and submit FRPs. Harm is determined based on total oil storage capacity, secondary containment and age of tanks, oil transfer activities, history of discharges, proximity to a public drinking water intake or sensitive environments. This listing includes FRP facilities from an applicable EPA FOIA file and Homeland Infrastructure Foundation-Level Data (HIFLD) data file.

**Government Publication Date:** Jan 9, 2024

**Delisted Facility Response Plans:**

DELISTED FRP

Facilities that once appeared in - and have since been removed from - the list of facilities that have submitted Facility Response Plans (FRP) to EPA. Facilities that could reasonably be expected to cause "substantial harm" to the environment by discharging oil into or on navigable waters are required to prepare and submit Facility Response Plans (FRPs). Harm is determined based on total oil storage capacity, secondary containment and age of tanks, oil transfer activities, history of discharges, proximity to a public drinking water intake or sensitive environments.

**Government Publication Date:** Jan 9, 2024

**Historical Gas Stations:**

HIST GAS STATIONS

This historic directory of service stations is provided by the Cities Service Company. The directory includes Cities Service filling stations that were located throughout the United States in 1930.

**Government Publication Date:** Jul 1, 1930

**Petroleum Refineries:**

REFN

This list of petroleum refineries is sourced from the U.S. Energy Information Administration (EIA), Refinery Capacity Report. The listing includes operating and idle petroleum refineries (including new refineries under construction) and refineries shut down during the previous year. The geographic area the report covers is the 50 States, the District of Columbia, Puerto Rico, the U.S. Virgin Islands, Guam, and other U.S. possessions. Per the EIA, the facility location data represents the approximate location based on research of publicly available information from sources such as Federal agencies, company websites, and satellite images on public websites.

**Government Publication Date:** Oct 31, 2024

**Petroleum Product and Crude Oil Rail Terminals:**

BULK TERMINAL

A list of petroleum product and crude oil rail terminals from the U.S. Energy Information Administration (EIA), as well as petroleum terminals sourced from the Federal Communications Commission Data hosted by the Homeland Infrastructure Foundation-Level Database. Data includes operable bulk petroleum product terminals with a total bulk shell storage capacity of 50,000 barrels or more, and/or the ability to receive volumes from tanker, barge, or pipeline; also rail terminals handling the loading and unloading of crude oil with activity between 2017 and 2018. EIA petroleum product terminal data comes from the EIA-815 Bulk Terminal and Blender Report, which includes working, shell in operation, and shell idle for several major product groupings.

**Government Publication Date:** Jun 6, 2024

**LIEN on Property:**

SEMS LIEN

The U.S. Environmental Protection Agency's (EPA) Superfund Enterprise Management System (SEMS) provides Lien details on applicable properties, such as the Superfund lien on property activity, the lien property information, and the parties associated with the lien.

**Government Publication Date:** Oct 24, 2024

**Superfund Decision Documents:**

SUPERFUND ROD

This database contains a list of decision documents for Superfund sites. Decision documents serve to provide the reasoning for the choice of (or) changes to a Superfund Site cleanup plan. The decision documents include completed Records of Decision (ROD), ROD Amendments, Explanations of Significant Differences (ESD) for active and archived sites stored in the Superfund Enterprise Management System (SEMS), along with other associated memos and files. This information is maintained and made available by the U.S. Environmental Protection Agency.

**Government Publication Date:** Oct 24, 2024

**Formerly Utilized Sites Remedial Action Program:**

DOE FUSRAP

The U.S. Department of Energy (DOE) established the Formerly Utilized Sites Remedial Action Program (FUSRAP) in 1974 to remediate sites where radioactive contamination remained from the Manhattan Project and early U.S. Atomic Energy Commission (AEC) operations. The DOE Office of Legacy Management (LM) established long-term surveillance and maintenance (LTS&M) requirements for remediated FUSRAP sites. DOE evaluates the final site conditions of a remediated site on the basis of risk for different future uses. DOE then confirms that LTS&M requirements will maintain protectiveness.

**Government Publication Date:** Mar 4, 2017

## **State**

### **Superfund Sites Boundaries:**

**SUPERFUND**

List of sites that may constitute an imminent and substantial endangerment to public health and safety or the environment due to a release or threatened release of hazardous substances into the environment provided by the Texas Commission on Environmental Quality (TCEQ).

**Government Publication Date:** Aug 10, 2021

### **State Superfund Registry:**

**SHWS**

List of sites identified or evaluated by the Texas Commission on Environmental Quality (TCEQ) which may constitute an imminent and substantial endangerment to public health and safety or to the environment due to a release or threatened release of hazardous substances into the environment. The TCEQ updates the state Superfund sites list in accordance with the Texas Health and Safety Code (THSC). This database serves a purpose similar to that of the federal NPL, functioning as a state-level counterpart for prioritizing cleanup efforts at hazardous substance release sites.

**Government Publication Date:** Oct 14, 2024

### **Superfund Site Discovery and Assessment Program:**

**SDA**

List of active and inactive Superfund Site Discovery and Assessment Program sites queried from the Texas Commission on Environmental Quality (TCEQ) Central Registry and IDA databases by the Remediation Division.

**Government Publication Date:** Dec 5, 2024

### **Delisted State Superfund Registry List:**

**DELISTED SHWS**

List of sites that once appeared on - and have since been removed from - the State Superfund Registry made available by the Texas Commission on Environmental Quality (TCEQ).

**Government Publication Date:** Dec 5, 2024

### **Permitted Solid Waste Facilities:**

**SWF/LF**

List of active, inactive, and post-closure Municipal Solid Waste landfills and processing facilities with issued permits and authorizations, as well as pending, withdrawn, or denied applications registered with the Texas Commission on Environmental Quality (TCEQ) under the Texas Administrative Code (TAC) Title 30 Chapter 330.

**Government Publication Date:** Oct 18, 2024

### **Closed Landfill Inventory:**

**CLI**

Inventory of permitted and unauthorized closed or abandoned municipal solid waste landfills throughout Texas compiled by the Texas Commission on Environmental Quality (TCEQ), in collaboration with regional Councils of Government (COG).

**Government Publication Date:** Late 1990's

### **Houston-Galveston Closed Landfill Inventory:**

**HGAC CLI**

List of closed and abandoned landfill sites which fall under the Houston Galveston Area Council of Government. Texas Councils of Governments (COGs) are required to maintain an inventory of closed municipal solid waste landfills for their regional solid waste management plans.

**Government Publication Date:** Oct 19, 2022

### **AACOG Closed Landfill Inventory:**

**AACOG CLI**

A list of permitted and unpermitted closed landfill sites made available by the Alamo Area Council of Governments (AACOG). Alamo Area Council of Governments (AACOG) is requested to maintain an inventory of closed municipal solid waste landfills for their regional solid waste management plans.

**Government Publication Date:** Feb 6, 2020

### **Commercial Management Facilities for Hazardous Waste and Industrial Solid Wastes:**

**IHW**

This publication lists facilities that have permits or authorizations from the Texas Commission on Environmental Quality (TCEQ) to receive, on a commercial basis, and manage hazardous waste, industrial nonhazardous waste, or both.

**Government Publication Date:** Oct 31, 2022

### **Industrial and Hazardous Waste - Receivers:**

**IHW RECEIVER**

List of active, inactive, and post-closure Industrial and Hazardous Waste Receiver Facilities permitted by or registered with the Texas Commission on Environmental Quality (TCEQ) under the Texas Administrative Code (TAC) Title 30 Chapter 335.

**Government Publication Date:** Aug 8, 2024

### **Radioactive Waste Sites:**

**RWS**

This Texas Commission on Environmental Quality (TCEQ) database contains all sites in the State of Texas designated as Radioactive Waste sites as of 2006. The TCEQ no longer maintains this site listing.

**Leaking Petroleum Storage Tank Database:**

LPST

List of cleanup sites where contamination was caused by spills, leaks, or other releases of petroleum or hazardous substances from underground and/or aboveground storage tanks regulated by the Texas Commission on Environmental Quality (TCEQ).

Government Publication Date: Dec 9, 2024

**Delisted Leaking Storage Tanks:**

DELISTED LST

List of cleanup sites that once appeared on - and have since been removed from - the list of Leaking Petroleum Storage Tank Cleanups made available by the Texas Commission on Environmental Quality (TCEQ).

Government Publication Date: Dec 9, 2024

**Underground Petroleum Storage Tanks:**

UST

List of facilities that have one or more Underground Storage Tank (UST)s registered and regulated by the Texas Commission on Environmental Quality (TCEQ).

Government Publication Date: Oct 10, 2024

**Aboveground Storage Tanks:**

AST

List of facilities that have one or more Aboveground Storage Tank (AST)s registered and regulated by the Texas Commission on Environmental Quality (TCEQ).

Government Publication Date: Oct 10, 2024

**Petroleum Storage Tanks Database:**

PST

List of facilities included on the list of tank facilities made available by the Texas Commission on Environmental Quality (TCEQ) that have no association as either underground or aboveground tanks.

Government Publication Date: Oct 10, 2024

**Historical Tank Construction Notification:**

HIST TANK

A list of facilities with historic petroleum storage tank construction notification activity made available by the Texas Commission on Environmental Quality (TCEQ). Any person who intends either to install a new or replacement underground storage tank (UST), to remove a UST from the ground, to conduct a permanent abandonment in-place of a UST, or make any repairs or improvements of a UST must submit a Construction Notification Form.

Government Publication Date: Oct 10, 2024

**Austin Underground Storage Tanks:**

UST AUSTIN

This inventory of current and historical underground gas storage tanks is provided by the City of Austin's Open Data Portal.

Government Publication Date: Dec 17, 2024

**Salt Caverns for Petroleum Storage:**

PETROL CAVERN

Listing of salt caverns for petroleum storage, made available by the Railroad Commission of Texas. Salt caverns, constructed in naturally occurring salt domes or salt beds, are used as storage for hydrocarbons including crude oil and natural gases.

Government Publication Date: Sep 1, 2006

**Delisted Storage Tanks:**

DTNK

List of tank facilities that once appeared on - and have since been removed from - the Petroleum Storage Tanks Database made available by the Texas Commission on Environmental Quality (TCEQ).

Government Publication Date: Dec 17, 2024

**Sites with Controls:**

AUL

Sites under several Texas Commission on Environmental Quality (TCEQ) remediation programs which have institutional or engineering controls.

Government Publication Date: Sep 13, 2024

**Voluntary Cleanup Program:**

VCP

List of sites which have participated or are currently participating in the Voluntary Cleanup Program (VCP) administered by the Texas Commission on Environmental Quality (TCEQ). The VCP provides administrative, technical, and legal incentives to encourage the cleanup of contaminated sites in Texas.

Government Publication Date: Oct 21, 2024

**Texas Railroad Commission Voluntary Cleanup Program:**

VCP RRC

List of facilities which have participated in or are currently participating in the Voluntary Cleanup Program (VCP) operated by the Railroad Commission of Texas (RRC). The RRC VCP provides an incentive to remediate Oil & Gas related pollution.

**Government Publication Date: Nov 12, 2024**

**Operator Cleanup Program:**

OP CLEANUP

A list of sites in the Texas Railroad Commission (RRC)'s Operator Cleanup Program (OCP). The OCP, under the Site Remediation Section, is tasked with oversight of complex pollution cleanups performed by the oil and gas industry. Complex sites include those that occur in sensitive environmental areas as defined by 16 TAC3.91 (SWR 91) and may require site specific cleanup levels based on risk. When cleanup activities are successfully completed by the operator, Commission staff may issue a "No Further Action" letter acknowledging completion.

**Government Publication Date: Dec 5, 2024**

**Innocent Owner/Operator Program:**

IOP

A list of sites in the Innocent Owner/Operator Program (IOP) made available by Texas Commission of Environmental Quality (TCEQ). IOP provides certificates to innocent owners or operators whom their properties are contaminated as a result of a release or migration of contaminants from a source or sources not located on the property, and they did not cause or contribute to the source or sources of contamination.

**Government Publication Date: Nov 4, 2024**

**Brownfields Site Assessments Database:**

BROWNFIELDS

The Texas Commission on Environmental Quality (TCEQ) Brownfields Site Assessment Program (BSA) layer is used to identify the geographic location of all "Active and Inactive BSA" sites within the State of Texas.

**Government Publication Date: Dec 2, 2024**

**Texas Railroad Commission Brownfields:**

BROWN RRC

List of sites which have participated or are currently participating in the Railroad Commission of Texas (RRC) Brownfields Response Program (BRP). The RRC BRP provides technical and financial support for redevelopment of abandoned oil and gas sites.

**Government Publication Date: Nov 12, 2024**

**Municipal Setting Designation:**

MSD

Municipal Setting Designations (MSD) list is maintained by Texas Commission on Environmental Quality (TCEQ). An MSD is an official state designation given to property within a municipality or its extraterritorial jurisdiction that certifies that designated groundwater at the property is not used as potable water, and is prohibited from future use as potable water because that groundwater is contaminated in excess of the applicable potable-water protective concentration level.

**Government Publication Date: Oct 21, 2024**

**Tribal**

**Leaking Underground Storage Tanks (LUSTs) on Tribal/Indian Lands:**

INDIAN LUST

This list of leaking underground storage tanks (LUSTs) on Tribal/Indian Lands in Region 6, which includes Texas, is made available by the United States Environmental Protection Agency (EPA).

**Government Publication Date: Oct 6, 2017**

**Underground Storage Tanks on Tribal/Indian Lands:**

INDIAN UST

This list of underground storage tanks (USTs) on Tribal/Indian Lands in Region 6, which includes Texas, is provided by the United States Environmental Protection Agency (EPA).

**Government Publication Date: May 7, 2024**

**Delisted Tribal Leaking Storage Tanks:**

DELISTED INDIAN LST

Leaking Underground Storage Tank (LUST) facilities which once appeared on - and have since been removed from - the Regional Tribal/Indian LUST lists made available by the United States Environmental Protection Agency (EPA).

**Government Publication Date: May 7, 2024**

**Delisted Tribal Underground Storage Tanks:**

DELISTED INDIAN UST

Underground Storage Tank (UST) facilities which once appeared on - and have since been removed from - the Regional Tribal/Indian UST lists made available by the United States Environmental Protection Agency (EPA).

**Government Publication Date: May 7, 2024**

## **County**

**No County standard environmental record sources available for this State.**

## ***Additional Environmental Record Sources***

### **Federal**

#### **PFAS Greenhouse Gas Emissions Data:**

**PFAS GHG**

The U.S. Environmental Protection Agency's Greenhouse Gas Reporting Program (GHGRP) collects Greenhouse Gas (GHG) data from large emitting facilities (25,000 metric tons of carbon dioxide equivalent (CO<sub>2</sub>e) per year), and suppliers of fossil fuels and industrial gases that results in GHG emissions when used. Includes GHG emissions data for facilities that emit or have emitted since 2010 chemicals identified in EPA's CompTox Chemicals Dashboard list of PFAS without explicit structures and list of PFAS structures by DSSTox. PFAS emissions data has been identified for facilities engaged in the following industrial processes: Aluminum Production (GHGRP Subpart F), HCFC-22 Production and HFC-23 Destruction (Subpart O), Electronics Manufacturing (Subpart I), Fluorinated Gas Production (Subpart L), Magnesium Production (Subpart T), Electrical Transmission and Distribution Equipment Use (Subpart DD), and Manufacture of Electric Transmission and Distribution Equipment (Subpart SS). Over time, other industrial processes with required GHGRP reporting may include PFAS emissions data and the list of reportable gases may change over time.

**Government Publication Date: Aug 5, 2024**

#### **On-Scene Coordinator Response Sites:**

**OSC RESPONSE**

This list of On-Scene Coordinator (OSC) Response Sites is provided by the U.S. Environmental Protection Agency (EPA). OSCs are the federal officials responsible for monitoring or directing responses to all oil spills and hazardous substance releases reported to the federal government. OSCs coordinate all federal efforts with, and provide support and information to local, state, and regional response communities. An OSC is an agent of either EPA or the U.S. Coast Guard (USCG), depending on where the incident occurs. EPA's OSCs have primary responsibility for spills and releases to inland areas and waters. USCG OSCs have responsibility for coastal waters and the Great Lakes. In general, an OSC has the following key responsibilities during and after a response: Assessment, Monitoring, Response Assistance, and Evaluation.

**Government Publication Date: Apr 4, 2024**

#### **Facility Registry Service/Facility Index:**

**FINDS/FRS**

The Facility Registry Service (FRS) is a centrally managed database that identifies facilities, sites, or places subject to environmental regulations or of environmental interest. FRS creates high-quality, accurate, and authoritative facility identification records through rigorous verification and management procedures that incorporate information from program national systems, state master facility records, and data collected from EPA's Central Data Exchange registrations and data management personnel. This list is made available by the U.S. Environmental Protection Agency (EPA).

**Government Publication Date: Aug 1, 2024**

#### **Toxics Release Inventory (TRI) Program:**

**TRIS**

The U.S. Environmental Protection Agency's Toxics Release Inventory (TRI) is a database containing data on disposal or other releases of toxic chemicals from U.S. facilities and information about how facilities manage those chemicals through recycling, energy recovery, and treatment. There are currently 770 individually listed chemicals and 33 chemical categories covered by the TRI Program. Facilities that manufacture, process or otherwise use these chemicals in amounts above established levels must submit annual reporting forms for each chemical. Note that the TRI chemical list does not include all toxic chemicals used in the U.S. One of TRI's primary purposes is to inform communities about toxic chemical releases to the environment. This database includes TRI Reporting Data for calendar years 1987 through 2021 and Preliminary Data for 2022.

**Government Publication Date: Sep 20, 2023**

#### **PFOA/PFOS Contaminated Sites:**

**PFAS NPL**

This list of Superfund Sites with Per- and Polyfluoroalkyl Substances (PFAS) detections is made available by the U.S. Environmental Protection Agency (EPA) in their PFAS Analytic Tools data, previously the list was obtained by EPA FOIA requests. EPA's Office of Land and Emergency Management and EPA Regional Offices maintain what is known about site investigations, contamination, and remedial actions under the Comprehensive Environmental Response, Compensation, and Liability Act (CERCLA) where PFAS is present in the environment. Limitations: Detections of PFAS at National Priorities List (NPL) sites do not mean that people are at risk from PFAS, are exposed to PFAS, or that the site is the source of the PFAS. The information in the Superfund NPL and Superfund Alternative Agreement (SAA) PFAS detection site list is years old and may not be accurate today. Site information such as site name, site ID, and location has been confirmed for accuracy; however, PFAS-related information such as media sampled, drinking water being above the health advisory, or mitigation efforts has not been verified. For Federal Facilities data, the other Federal agencies (OFA) are the lead agency for their data and provided them to EPA.

**Government Publication Date: Dec 17, 2024**

#### **Federal Agency Locations with Known or Suspected PFAS Detections:**

**PFAS FED SITES**



This list of federal agency locations with known or suspected detections of Per- and Polyfluoroalkyl Substances (PFAS) is made available by the U.S. Environmental Protection Agency's (EPA) PFAS Analytic Tools data. The EPA outlines that these data are gathered from several federal entities, such as the federal Superfund program, Department of Defense (DOD), National Aeronautics and Space Administration (NASA), Department of Transportation (DOT), and Department of Energy (DOE). The dates this data was extracted for the PFAS Analytic Tools range from 2022 to 2024. Sites on this list do not necessarily reflect the source/s of PFAS contamination and detections do not indicate level of risk or human exposure at the site. Agricultural notifications in this data are limited to DOD sites only. At this time, the EPA is aware that this list is not comprehensive of all Federal agencies.

**Government Publication Date: Oct 24, 2024**

#### **SSEHRI PFAS Contamination Sites:**

**PFAS SSEHRI**

This PFAS Contamination Site Tracker database is compiled by the PFAS Project Lab, part of the Social Science Environmental Health Research Institute (SSEHRI) at Northeastern University. According to the SSEHRI, the database records qualitative and quantitative data from each known site of PFAS contamination, including timeline of discovery, sources, levels, health impacts, community response, and government response. The goal of this database is to compile information and support public understanding of the rapidly unfolding issue of PFAS contamination. All data presented was extracted from government websites, news articles, or publicly available documents. Locations for the Known PFAS Contamination Sites are sourced from the PFAS Sites and Community Resources Map by the PFAS-REACH team, credited to PFAS Project Lab, Silent Spring Institute, and PFAS Exchange. Disclaimer: The source conveys the data undergoes regular updates as new information becomes available, some sites may be missing and/or contain information that is incorrect or outdated, as well as their information represents all contamination sites SSEHRI is aware of, not all possible contamination sites. This data is not intended to be used for legal purposes. Access the following source link for the most current information: <https://pfasproject.com/pfas-sites-and-community-resources/>

**Government Publication Date: Jun 27, 2024**

#### **National Response Center PFAS Spills:**

**PFAS ERNS**

This Per- and Poly-Fluoroalkyl Substances (PFAS) Spills dataset is made available via the U.S. Environmental Protection Agency's (EPA) PFAS Analytic Tools. The National Response Center (NRC), operated by the U.S. Coast Guard, is the designated federal point of contact for reporting all oil, chemical, and other discharges into the environment, for the United States and its territories. This dataset contains NRC spill information from 1990 to the present that is restricted to records associated with PFAS and PFAS-containing materials. Incidents are filtered to include only records with a "Material Involved" or "Incident Description" related to Aqueous Film Forming Foam (AFFF). The keywords used to filter the data included "AFFF," "Fire Fighting Foam," "Aqueous Film Forming Foam," "Fire Suppressant Foam," "PFAS," "PERFL," "PFOA," "PFOS," and "Genx." Limitations: The data from the NRC website contains initial incident data that has not been validated or investigated by a federal/state response agency. Keyword searches may misidentify some incident reports that do not contain PFAS. This dataset should also not be considered to be exhaustive of all PFAS spills/release incidents.

**Government Publication Date: Dec 9, 2024**

#### **PFAS NPDES Discharge Monitoring:**

**PFAS NPDES**

This list of National Pollutant Discharge Elimination System (NPDES) permitted facilities with required monitoring for Per- and Polyfluoroalkyl (PFAS) Substances is made available via the U.S. Environmental Protection Agency (EPA)'s PFAS Analytic Tools. Any point-source wastewater discharger to waters of the United States must have a NPDES permit, which defines a set of parameters for pollutants and monitoring to ensure that the discharge does not degrade water quality or impair human health. This list includes NPDES permitted facilities associated with permits that monitor for Per- and Polyfluoroalkyl Substances (PFAS), limited to the years 2007 - present. EPA further advises the following regarding these data: currently, fewer than half of states have required PFAS monitoring for at least one of their permittees, and fewer states have established PFAS effluent limits for permittees. For states that may have required monitoring, some reporting and data transfer issues may exist on a state-by-state basis.

**Government Publication Date: Dec 16, 2024**

#### **Perfluorinated Alkyl Substances (PFAS) from Toxic Release Inventory:**

**PFAS TRI**

List of Toxics Release Inventory (TRI) facilities at which the reported chemical is a per- or polyfluoroalkyl (PFAS) substance included in the U.S. Environmental Protection Agency's (EPA) consolidated PFAS Master List of PFAS Substances. Encompasses Toxics Release Inventory records included in the EPA PFAS Analytic Tools. The EPA's TRI database currently tracks information on disposal or releases of 770 individually listed toxic chemicals and 33 chemical categories from thousands of U.S. facilities and details about how facilities manage those chemicals through recycling, energy recovery, and treatment. This listing includes TRI Reporting Data for calendar years 1987 through 2021 and Preliminary Data for 2022.

**Government Publication Date: Sep 20, 2023**

#### **PFAS Water Quality Portal Sampling Data:**

**PFAS WATER**

This Per- and Poly-Fluoroalkyl Substances (PFAS) Environmental Media Sampling Data is made available via the U.S. Environmental Protection Agency's (EPA) PFAS Analytic Tools. The Water Quality Portal (WQP), as a cooperative service sponsored by the United States Geological Survey, the EPA, and the National Water Quality Monitoring Council, is part of a modernized repository storing ambient sampling data for all environmental media and tissue samples. A wide range of federal, state, tribal and local governments, academic and non-governmental organizations, and individuals submit project details and sampling results to this public repository. Limitations: EPA did not carry out the sampling or testing of a majority of the data in the WQP PFAS dataset. EPA can only speak to the accuracy and completeness of the data from projects like the National Aquatic Resource Surveys for which EPA is the data owner/organization. Data may exist within the file on Quality Assurance Project Plans (QAPPs) and the approving agency of the QAPP, if a QAPP is entered.

**PFAS TSCA Manufacture and Import Facilities:**

[PFAS TSCA](#)

The U.S. Environmental Protection Agency (EPA) issued the Chemical Data Reporting (CDR) Rule under the Toxic Substances Control Act (TSCA) and requires chemical manufacturers and facilities that manufacture or import chemical substances to report data to EPA. This list is specific only to TSCA Manufacture and Import Facilities with reported per- and poly-fluoroalkyl (PFAS) substances. Data file is sourced from EPA's PFAS Analytic Tools TSCA dataset which includes CDR/Inventory Update Reporting data from 1998 up to 2020. Disclaimer: This data file includes production and importation data for chemicals identified in EPA's CompTox Chemicals Dashboard list of PFAS without explicit structures and list of PFAS structures in DSSTox. Note that some regulations have specific chemical structure requirements that define PFAS differently than the lists in EPA's CompTox Chemicals Dashboard. Reporting information on manufactured or imported chemical substance amounts should not be compared between facilities, as some companies claim Chemical Data Reporting Rule data fields for PFAS information as Confidential Business Information.

Government Publication Date: Jan 5, 2023

**PFAS Waste Transfers from RCRA e-Manifest :**

[PFAS E-MANIFEST](#)

This Per- and Poly-Fluoroalkyl Substances (PFAS) Waste Transfers dataset is made available via the U.S. Environmental Protection Agency's (EPA) PFAS Analytic Tools. Every shipment of hazardous waste in the U.S. must be accompanied by a shipment manifest, which is a critical component of the cradle-to-grave tracking of wastes mandated by the Resource Conservation and Recovery Act (RCRA). According to the EPA, currently no Federal Waste Code exists for any PFAS compounds. To work around the lack of PFAS waste codes in the RCRA database, EPA developed the PFAS Transfers dataset by mining e-Manifest records containing at least one of these common PFAS keywords: • PFAS • PFOA • PFOS • PERFL • AFFF • GENX • GEN-X (plus the Vermont state-specific waste codes). Limitations: Amount or concentration of PFAS being transferred cannot be determined from the manifest information. Keyword searches may misidentify some manifest records that do not contain PFAS. This dataset should also not be considered to be exhaustive of all PFAS waste transfers.

Government Publication Date: Dec 15, 2024

**PFAS Industry Sectors:**

[PFAS IND](#)

This Per- and Poly-Fluoroalkyl Substances (PFAS) Industry Sectors dataset is made available via the U.S. Environmental Protection Agency's (EPA) PFAS Analytic Tools. The EPA developed the dataset from various sources that show which industries may be handling PFAS including: EPA's Enforcement and Compliance History Online (ECHO) records restricted to potential PFAS-handling industry sectors; ECHO records for Fire Training Sites identified where fire-fighting foam may have been used in training exercises; and 14 CFR Part 139 Airports compiled from historic and current records from the FAA Airport Data and Information Portal. Since July 2006, all certificated Part 139 Airports are required to have fire-fighting foam onsite that meet certain military specifications, which to date have been fluorinated (Aqueous Film Forming Foam). Limitations: Inclusion in this dataset does not indicate that PFAS are being manufactured, processed, used, or released by the facility. Listed facilities potentially handle PFAS based on their industrial profile, but are unconfirmed by the EPA. Keyword searches in ECHO for Fire Training sites may misidentify some facilities and should not be considered to be an exhaustive list of fire training facilities in the U.S.

Government Publication Date: Dec 16, 2024

**Hazardous Materials Information Reporting System:**

[HMIRS](#)

The Hazardous Materials Incident Reporting System (HMIRS) database contains unintentional hazardous materials release information reported to the U.S. Department of Transportation, Pipeline and Hazardous Materials Safety Administration.

Government Publication Date: May 29, 2024

**National Clandestine Drug Labs:**

[NCDL](#)

The U.S. Department of Justice ("the Department"), Drug Enforcement Administration (DEA), provides this data as a public service. It contains addresses of some locations where law enforcement agencies reported they found chemicals or other items that indicated the presence of either clandestine drug laboratories or dumpsites. In most cases, the source of the entries is not the Department, and the Department has not verified the entry and does not guarantee its accuracy.

Government Publication Date: Nov 30, 2023

**Toxic Substances Control Act:**

[TSCA](#)

The U.S. Environmental Protection Agency (EPA) is amending the Toxic Substances Control Act (TSCA) section 8(a) Inventory Update Reporting (IUR) rule and changing its name to the Chemical Data Reporting (CDR) rule. The CDR enables EPA to collect and publish information on the manufacturing, processing, and use of commercial chemical substances and mixtures (referred to hereafter as chemical substances) on the TSCA Chemical Substance Inventory (TSCA Inventory). This includes current information on chemical substance production volumes, manufacturing sites, and how the chemical substances are used. This information helps the Agency determine whether people or the environment are potentially exposed to reported chemical substances. EPA publishes submitted CDR data that is not Confidential Business Information (CBI). EPA CDR collections occur approximately every four years and reporting requirements change per collection.

Government Publication Date: May 12, 2022

**Hist TSCA:**

HIST TSCA

The Environmental Protection Agency (EPA) is amending the Toxic Substances Control Act (TSCA) section 8(a) Inventory Update Reporting (IUR) rule and changing its name to the Chemical Data Reporting (CDR) rule.

The 2006 IUR data summary report includes information about chemicals manufactured or imported in quantities of 25,000 pounds or more at a single site during calendar year 2005. In addition to the basic manufacturing information collected in previous reporting cycles, the 2006 cycle is the first time EPA collected information to characterize exposure during manufacturing, processing and use of organic chemicals. The 2006 cycle also is the first time manufacturers of inorganic chemicals were required to report basic manufacturing information.

**Government Publication Date:** Dec 31, 2006

**FTTS Administrative Case Listing:**

FTTS ADMIN

An administrative case listing from the Federal Insecticide, Fungicide, & Rodenticide Act (FIFRA) and Toxic Substances Control Act (TSCA), together known as FTTS. This database was obtained from the Environmental Protection Agency's (EPA) National Compliance Database (NCDB). The FTTS and NCDB was shut down in 2006.

**Government Publication Date:** Jan 19, 2007

**FTTS Inspection Case Listing:**

FTTS INSP

An inspection case listing from the Federal Insecticide, Fungicide, & Rodenticide Act (FIFRA) and Toxic Substances Control Act (TSCA), together known as FTTS. This database was obtained from the Environmental Protection Agency's (EPA) National Compliance Database (NCDB). The FTTS and NCDB was shut down in 2006.

**Government Publication Date:** Jan 19, 2007

**Potentially Responsible Parties List:**

PRP

Early in the site cleanup process, the U.S. Environmental Protection Agency (EPA) conducts a search to find the Potentially Responsible Parties (PRPs). The EPA looks for evidence to determine liability by matching wastes found at the site with parties that may have contributed wastes to the site. This listing contains PRPs, Noticed Parties, at sites in the EPA's Superfund Enterprise Management System (SEMS).

**Government Publication Date:** Nov 20, 2024

**State Coalition for Remediation of Drycleaners Listing:**

SCRD DRYCLEANER

The State Coalition for Remediation of Drycleaners (SCRD) was established in 1998, with support from the U.S. Environmental Protection Agency (EPA) Office of Superfund Remediation and Technology Innovation. Coalition members are states with mandated programs and funding for drycleaner site remediation. Current members are Alabama, Connecticut, Florida, Illinois, Kansas, Minnesota, Missouri, North Carolina, Oregon, South Carolina, Tennessee, Texas, and Wisconsin. Since 2017, the SCRd no longer maintains this data, refer to applicable state source data where available.

**Government Publication Date:** Nov 08, 2017

**Integrated Compliance Information System (ICIS):**

ICIS

The Integrated Compliance Information System (ICIS) database contains integrated enforcement and compliance information across most of U.S. Environmental Protection Agency's (EPA) programs. The vision for ICIS is to replace EPA's independent databases that contain enforcement data with a single repository for that information. Currently, ICIS contains all Federal Administrative and Judicial enforcement actions and a subset of the Permit Compliance System (PCS), which supports the National Pollutant Discharge Elimination System (NPDES). This information is maintained by the EPA Headquarters and at the Regional offices. A future release of ICIS will completely replace PCS and will integrate that information with Federal actions already in the system. ICIS also has the capability to track other activities that support compliance and enforcement programs, including incident tracking, compliance assistance, and compliance monitoring.

**Government Publication Date:** Apr 13, 2024

**Drycleaner Facilities:**

FED DRYCLEANERS

A list of drycleaner facilities from Enforcement and Compliance History Online (ECHO) data as made available by the U.S. Environmental Protection Agency (EPA), sourced from the ECHO Exporter file. The EPA tracks facilities that possess NAIC and SIC codes that classify businesses as drycleaner establishments.

**Government Publication Date:** May 5, 2024

**Delisted Drycleaner Facilities:**

DELISTED FED DRY

List of sites removed from the list of Drycleaner Facilities (sites in the EPA's Integrated Compliance Information System (ICIS) with NAIC or SIC codes identifying the business as a drycleaner establishment).

**Government Publication Date:** May 5, 2024

**Formerly Used Defense Sites:**

FUDS

Formerly Used Defense Sites (FUDS) are properties that were formerly owned by, leased to, or otherwise possessed by and under the jurisdiction of the Secretary of Defense prior to October 1986, where the Department of Defense (DOD) is responsible for an environmental restoration. The FUDS Annual Report to Congress (ARC) is published by the U.S. Army Corps of Engineers (USACE). This data is compiled from the USACE's Geospatial FUDS data layers and Homeland Infrastructure Foundation-Level Data (HIFLD) FUDS dataset which applies to the Fiscal Year 2021 FUDS Inventory.

**Government Publication Date:** May 15, 2023

#### **FUDS Munitions Response Sites:**

**FUDS MRS**

Boundaries of Munitions Response Sites (MRS), published with the Formerly Used Defense Sites (FUDS) Annual Report to Congress (ARC) by the U.S. Army Corps of Engineers (USACE). An MRS is a discrete location within a Munitions response area (MRA) that is known to require a munitions response. An MRA means any area on a defense site that is known or suspected to contain unexploded ordnance (UXO), discarded military munitions (DMM), or munitions constituents (MC). This data is compiled from the USACE's Geospatial MRS data layers and Homeland Infrastructure Foundation-Level Data (HIFLD) MRS dataset.

**Government Publication Date:** May 15, 2023

#### **Former Military Nike Missile Sites:**

**FORMER NIKE**

This information was taken from report DRXTH-AS-IA-83A016 (Historical Overview of the Nike Missile System, 12/1984) which was performed by Environmental Science and Engineering, Inc. for the U.S. Army Toxic and Hazardous Materials Agency Assessment Division. The Nike system was deployed between 1954 and the mid-1970's. Among the substances used or stored on Nike sites were liquid missile fuel (JP-4); starter fluids (UDKH, aniline, and furfuryl alcohol); oxidizer (IRFNA); hydrocarbons (motor oil, hydraulic fluid, diesel fuel, gasoline, heating oil); solvents (carbon tetrachloride, trichloroethylene, trichloroethane, stoddard solvent); and battery electrolyte. The quantities of material a disposed of and procedures for disposal are not documented in published reports. Virtually all information concerning the potential for contamination at Nike sites is confined to personnel who were assigned to Nike sites. During deactivation most hardware was shipped to depot-level supply points. There were reportedly instances where excess materials were disposed of on or near the site itself at closure. There was reportedly no routine site decontamination.

**Government Publication Date:** Dec 2, 1984

#### **PHMSA Pipeline Safety Flagged Incidents:**

**PIPELINE INCIDENT**

This list of flagged pipeline incidents is made available by the U.S. Department of Transportation (US DOT) Pipeline and Hazardous Materials Safety Administration (PHMSA). PHMSA regulations require incident and accident reports for five different pipeline system types. Accidents reported on hazardous liquid gravity lines (§195.13) and reporting-regulated-only hazardous liquid gathering lines (§195.15) and incidents reported on Type R gas gathering (§192.8(c)) are not included in the flagged incident file data.

**Government Publication Date:** May 6, 2024

#### **Material Licensing Tracking System (MLTS):**

**MLTS**

A list of sites that store radioactive material subject to the Nuclear Regulatory Commission (NRC) licensing requirements. This list is maintained by the NRC. As of September 2016, the NRC no longer releases location information for sites. Site locations were last received in July 2016.

**Government Publication Date:** May 11, 2021

#### **Historic Material Licensing Tracking System (MLTS) sites:**

**HIST MLTS**

A historic list of sites that have inactive licenses and/or removed from the Material Licensing Tracking System (MLTS). In some cases, a site is removed from the MLTS when the state becomes an "Agreement State". An Agreement State is a State that has signed an agreement with the Nuclear Regulatory Commission (NRC) authorizing the State to regulate certain uses of radioactive materials within the State.

**Government Publication Date:** Jan 31, 2010

#### **Mines Master Index File:**

**MINES**

The Master Index File (MIF) is provided by the United States Department of Labor, Mine Safety and Health Administration (MSHA). This file, which was originally created in the 1970's, contained many Mine-IDs that were invalid. MSHA removes invalid IDs from the MIF upon discovery. MSHA applicable data includes the following: all Coal and Metal/Non-Metal mines under MSHA's jurisdiction since 1/1/1970; mine addresses for all mines in the database except for Abandoned mines prior to 1998 from MSHA's legacy system (addresses may or may not correspond with the physical location of the mine itself); violations that have been assessed penalties as a result of MSHA inspections beginning on 1/1/2000; and violations issued as a result of MSHA inspections conducted beginning on 1/1/2000.

**Government Publication Date:** Feb 5, 2024

#### **Surface Mining Control and Reclamation Act Sites:**

**SMCRA**

This inventory of land and water impacted by past mining (primarily legacy coal mining operations) is maintained by the U.S. Department of the Interior's Office of Surface Mining Reclamation and Enforcement (OSMRE), as it provides information needed to implement the Surface Mining Control and Reclamation Act of 1977 (SMCRA). This inventory contains information on the type and extent of Abandoned Mine Land (AML) Problems, as well as information on the cost associated with the reclamation of those problems. The data is based upon field surveys by State, Tribal, and OSMRE program officials. It is dynamic to the extent that it is modified as new problems are identified and existing problems are reclaimed. Disclaimer: Per the OSMRE, States and tribes who enter their data into e-AMLIS (AML Inventory System) may truncate their latitude and longitude so the precise location of usually dangerous AMLs is not revealed in an effort to protect the public from searching for these AMLs, most of which are on private property. If more precise location information is needed, please contact the applicable state/tribe of interest.

**Government Publication Date: May 20, 2024**

#### **Mineral Resource Data System:**

**MRDS**

The Mineral Resource Data System (MRDS) is a collection of reports describing metallic and nonmetallic mineral resources throughout the world. Included are deposit name, location, commodity, deposit description, geologic characteristics, production, reserves, resources, and references. This database contains the records previously provided in the Mineral Resource Data System (MRDS) of USGS and the Mineral Availability System/Mineral Industry Locator System (MAS/MILS) originated in the U.S. Bureau of Mines, which is now part of USGS. The USGS has ceased systematic updates of the MRDS database with their focus more recently on deposits of critical minerals while providing a well-documented baseline of historical mine locations from USGS topographic maps.

**Government Publication Date: Mar 15, 2016**

#### **DOE Legacy Management Sites:**

**LM SITES**

The U.S. Department of Energy (DOE) Office of Legacy Management (LM) currently manages radioactive and chemical waste, environmental contamination, and hazardous material at over 100 sites across the U.S. The LM manages sites with diverse regulatory drivers (statutes or programs that direct cleanup and management requirements at DOE sites) or as part of internal DOE or congressionally-recognized programs, such as but not limited to: Formerly Utilized Sites Remedial Action Program (FUSRAP), Uranium Mill Tailings Radiation Control Act (UMTRCA Title I, Title II), Comprehensive Environmental Response, Compensation, and Liability Act (CERCLA), Resource Conservation and Recovery Act (RCRA), Decontamination and Decommissioning (D&D), Nuclear Waste Policy Act (NWPA). This site listing includes data exported from the DOE Office of LM's Geospatial Environmental Mapping System (GEMS). GEMS Data disclaimer: The DOE Office of LM makes no representation or warranty, expressed or implied, regarding the use, accuracy, availability, or completeness of the data presented herein.

**Government Publication Date: Dec 12, 2023**

#### **Alternative Fueling Stations:**

**ALT FUELS**

This list of alternative fueling stations is sourced from the Alternative Fuels Data Center (AFDC). The U.S. Department of Energy's Office of Energy Efficiency & Renewable Energy launched the AFDC in 1991 as a repository for alternative fuel vehicle performance data, which provides a wealth of information and data on alternative and renewable fuels, advanced vehicles, fuel-saving strategies, and emerging transportation technologies. The data includes Biodiesel (B20 and above), Compressed Natural Gas (CNG), Electric, Ethanol (E85), Hydrogen, Liquefied Natural Gas (LNG), Propane (LPG), and Renewable Diesel (R20 and above) fuel type locations.

**Government Publication Date: Aug 29, 2024**

#### **Superfunds Consent Decrees:**

**CONSENT DECREES**

This list of Superfund consent decrees is provided by the Department of Justice, Environment & Natural Resources Division (ENRD) through a Freedom of Information Act (FOIA) applicable file. This listing includes Cases filed since 2010 limited to the following: Consent Decrees for CERCLA or Superfund Sites filed and/or as proposed within the ENRD's Case Management System (CMS); and applicable ENRD's Environmental Defense Section (EDS) CERCLA Cases with "Consent" in History Note. CMS may not reflect the latest developments in a case, nor can the agency guarantee the accuracy of the data. ENRD Disclaimer: Congress excluded three discrete categories of law enforcement and national security records from the requirements of the FOIA; response is limited to those records that are subject to the requirements of the FOIA; however, this should not be taken as an indication that excluded records do, or do not, exist.

**Government Publication Date: Jun 26, 2024**

#### **Air Facility System:**

**AFS**

This EPA retired Air Facility System (AFS) dataset contains emissions, compliance, and enforcement data on stationary sources of air pollution. Regulated sources cover a wide spectrum; from large industrial facilities to relatively small operations such as dry cleaners. AFS does not contain data on facilities that are solely asbestos demolition and/or renovation contractors, or landfills. ECHO Clean Air Act data from AFS are frozen and reflect data as of October 17, 2014; the EPA retired this system for Clean Air Act stationary sources and transitioned to ICIS-Air.

**Government Publication Date: Oct 17, 2014**

#### **Registered Pesticide Establishments:**

**SSTS**



This national list of active EPA-registered foreign and domestic pesticide and/or device-producing establishments is based on data from the Section Seven Tracking System (SSTS). The Federal Insecticide, Fungicide, and Rodenticide Act (FIFRA) Section 7 requires that each producing establishment must place its EPA establishment number on the label or immediate container of each pesticide, active ingredient or device produced. An EPA establishment number on a pesticide product label identifies the EPA registered location where the product was produced. The list of establishments is made available by the U.S. Environmental Protection Agency (EPA).

**Government Publication Date: Feb 29, 2024**

#### **Polychlorinated Biphenyl (PCB) Transformers:**

PCBT

Locations of Transformers Containing Polychlorinated Biphenyls (PCBs) registered with the United States Environmental Protection Agency. PCB transformer owners must register their transformer(s) with EPA. Although not required, PCB transformer owners who have removed and properly disposed of a registered PCB transformer may notify EPA to have their PCB transformer de-registered. Data made available by EPA.

**Government Publication Date: Oct 15, 2019**

#### **Polychlorinated Biphenyl (PCB) Notifiers:**

PCB

Facilities included in the national list of facilities that have notified the United States Environmental Protection Agency (EPA) of Polychlorinated Biphenyl (PCB) activities. Any company or person storing, transporting or disposing of PCBs or conducting PCB research and development must notify the EPA and receive an identification number.

**Government Publication Date: May 23, 2024**

#### **Power Plants:**

POWER PLANTS

This list of power plants is provided by the U.S. Energy Information Administration (EIA). The listing includes operable electric generating plants in the United States by energy source, originating from the EIA-860, Annual Electric Generator Report; EIA-860M, Monthly Update to the Annual Electric Generator Report; and EIA-923, Power Plant Operations Report. It includes all operable plants by energy source with a combined nameplate capacity of 1 megawatt or more that are operating, are on standby, or out of service for short- or long-term.

**Government Publication Date: Apr 15, 2024**

#### **State**

#### **Dry Cleaner Remediation Program Prioritization List:**

PRIORITY CLEAN

The Texas Commission on Environmental Quality (TCEQ) implements environmental standards for dry cleaners. The Dry Cleaner Remediation Program (DCRP) establishes a prioritization list of dry cleaner sites and administers the Dry Cleaning Remediation fund to assist with remediation of contamination caused by dry cleaning solvents. Includes prioritized sites identified under the DCRP, as well as sites closed under the DCRP.

**Government Publication Date: Sep 30, 2024**

#### **Registered Dry Cleaning Facilities:**

DRYCLEANERS

The Texas Commission of Environment Quality (TCEQ) maintains a statewide registration list of current dry cleaners.

**Government Publication Date: Aug 19, 2024**

#### **Delisted Drycleaning Facility List:**

DELISTED DRYCLEANERS

A list of sites which have been removed from the list of dry cleaning facilities registered with the Texas Commission of Environment Quality (TCEQ). Sites are removed when they are no longer used as dry cleaning facilities.

**Government Publication Date: Aug 19, 2024**

#### **Groundwater Contamination Cases:**

GWCC

List of sites present in the TCEQ Groundwater Contamination Viewer, which represent groundwater contamination cases in Texas as per TCEQ publication SFR-056 (current and some previous years). The Joint Groundwater Monitoring and Contamination Report (SFR-056) was designed and produced by the Texas Groundwater Protection Committee in fulfillment of requirements given in Section 26.406 of the Texas Water Code. The information does not represent an on-the-ground survey and represents only the approximate relative location of property boundaries.

**Government Publication Date: Dec 31, 2022**

#### **Historical Groundwater Contamination Cases:**

GWCC HIST

List of sites from a Joint Groundwater Monitoring and Contamination Report provided by the Texas Commission on Environmental Quality (TCEQ) with the Railroad Commission of Texas (RRC). The annual report describes the status of groundwater monitoring activities conducted or required by each agency at regulated facilities or associated with regulated activities. The report provides a general overview of groundwater monitoring by participating members on a program by program basis. Groundwater contamination is broadly defined in the report as any detrimental alteration of the naturally occurring quality of groundwater.

**Government Publication Date: Dec 31, 2018**

**Affected Property Assessment Reports:**

APAR

List of sites for which an Affected Property Assessment Report has been submitted to the Texas Commission on Environmental Quality (TCEQ). An APAR is required when a person is addressing a release of COCs under 30 TAC Chapter 350, the Texas Risk Reduction Program (TRRP). The purpose of the APAR is to document all relevant affected property information to identify all release sources and chemicals of concern (COCs), determine the extent of all COCs, identify all transport/exposure pathways, and to determine if any response actions are necessary.

**Government Publication Date:** Oct 30, 2024

**Spills Database:**

SPILLS

List of Spills reported to Emergency Response Division of the Texas Commission on Environmental Quality (TCEQ).

**Government Publication Date:** Oct 21, 2024

**Industrial and Hazardous Waste Sites with Corrective Actions:**

IHW CORR ACTION

This list of active and inactive Industrial and Hazardous Waste Sites with Corrective Actions is made available by the Texas Commission of Environmental Quality (TCEQ). The mission of TCEQ's Industrial and Hazardous Waste Corrective Action Program (IHWCA) is to oversee the cleanup of sites contaminated from industrial and municipal hazardous and industrial nonhazardous wastes.

**Government Publication Date:** Sep 25, 2024

**Per- and Polyfluoroalkyl Substances (PFAS):**

PFAS

A list of sites from the Central Registry and ARTS databases where Per- and Polyfluoroalkyl substances (PFAS) containing materials may be of concern. This list is made available by the Remediation Division of the Texas Commission on Environmental Quality (TCEQ).

**Government Publication Date:** Sep 25, 2024

**Land Application Permits:**

LAND APPL

Texas Land Application Permits are a requirement from the Texas Commission on Environmental Quality for any domestic facility that disposes of treated effluent by land application such as surface irrigation, evaporation, drainfields or subsurface land application.

**Government Publication Date:** Dec 17, 2024

**Notice of Violation:**

NOV

List of sites that have been sent a Notice of Violation (NOV) by the Texas Commission on Environmental Quality (TCEQ) Office of Compliance and Enforcement. A Notice of Violation is sent out when a site falls out of compliance and has a prescribed time period to return to compliance.

**Government Publication Date:** Apr 5, 2024

**Notices of Enforcement:**

NOE

Listing of investigations resulting in a Notice of Enforcement (NOE), made available by the Texas Commission on Environmental Quality, Office of Compliance & Enforcement. Multiple violations may be due to identified noncompliance with different regulatory requirements (citations).

**Government Publication Date:** Jun 15, 2023

**Environmental Liens Listing:**

LIENS

List of sites/facilities against which the Texas Commission on Environmental Quality (TCEQ) has placed liens to recover cleanup costs associated with Federal or State Superfund cleanup activities.

**Government Publication Date:** Sep 13, 2024

**Court Orders & Administrative Orders:**

ORD

List of sites that have been sent an Administrative Order or Court Order by the Texas Commission on Environmental Quality (TCEQ) Office of Compliance and Enforcement.

**Government Publication Date:** Oct 2, 2024

**Inactive RCRA and Non-RCRA Facilities:**

HIST RCRA NONRCRA

A list of inactive or no longer registered Resource Conservation and Recovery Act (RCRA) and non-RCRA facilities, provided by the Texas Commission on Environmental Quality (TCEQ). This list includes both hazardous and non-hazardous waste generators, transporters, and receivers. If an unregistered/inactive industrial site generates less than 220 pounds of hazardous or Class 1 industrial waste, it does not have to notify or report to the TCEQ.

**Government Publication Date:** Aug 29, 2024

**Recycle Texas Online Program:**

RTOL

A list of recycling facilities under the Recycle Texas Online service/program made available by the Texas Commission of Environmental Quality (TCEQ). This program allowed facilities to self-report and post their own company/facility information. This program is no longer maintained and these data will not be updated.

**Government Publication Date: Oct 10, 2011**

**Underground Injection Control:**

**UIC**

List of underground injection control (UIC) permits in the Texas Commission on Environmental Quality (TCEQ) Central Registry database. Includes Class I, Class III, Class IV, Class 5, and non permitted UICs; does not include injection wells regulated by the Railroad Commission of Texas.

**Government Publication Date: Jul 22, 2024**

**Industrial and Hazardous Waste - Generators:**

**IHW GENERATOR**

List of active, inactive, and post-closure Industrial and Hazardous Waste Generator Facilities permitted by or registered with the Texas Commission on Environmental Quality (TCEQ) under the Texas Administrative Code (TAC) Title 30 Chapter 335.

**Government Publication Date: Aug 8, 2024**

**Industrial and Hazardous Waste - Transporters:**

**IHW TRANSPORT**

List of active, inactive, and post-closure Industrial and Hazardous Waste Transporter Facilities permitted by or registered with the Texas Commission on Environmental Quality (TCEQ) under the Texas Administrative Code (TAC) Title 30 Chapter 335.

**Government Publication Date: Aug 8, 2024**

**New Source Review (NSR) Permits:**

**AIR PERMITS**

A list of facilities that have applied for New Source Review air permits made available by the Texas Commission on Environmental Quality (TCEQ).

**Government Publication Date: Dec 19, 2024**

**Point Source Emissions Inventory:**

**EMISSIONS**

A list of Texas Commission on Environmental Quality (TCEQ) Point Source Emissions Inventory sites. The Point Source Emissions Inventory is an annual survey of chemical plants, refineries, electric utility plants and other industrial sites that meet the reporting criteria in the TCEQ emissions inventory rule (30 TAC §101.10 Exit the TCEQ ).

**Government Publication Date: Dec 31, 2023**

**Tier 2 Report:**

**TIER 2**

Historical listing of facilities in Texas that store hazardous chemicals and are required to report them under the Emergency Planning and Community Right-to-Know Act (EPCRA) of 1986. This data was provided by the Department of State Health Services (DSHS) and contains facility reports for the 2005 through the 2012 calendar years. Since 2012, agencies are unable to release this listing, as Tier II information is confidential under Texas Government Code Chapter 418, the Texas Disaster Act (TDA). Site specific inquiries can be made to the Texas Commission on Environmental Quality Tier II Chemical Reporting Division.

**Government Publication Date: Dec 31, 2012**

**Edwards Aquifer Permits:**

**EDWARDS AQUIFER**

Listing of Edwards Aquifer permits made available by the Texas Commission on Environmental Quality (TCEQ). The Edwards Aquifer is home to diverse fauna and is a drinking water source for the city of San Antonio and surrounding central Texas communities. Before building on the recharge, transition, or contributing zones of the Edwards Aquifer, a plan must first be reviewed and approved by the TCEQ Edwards Aquifer Protection Program.

**Government Publication Date: Jul 18, 2024**

**Tribal**

**No Tribal additional environmental record sources available for this State.**

**County**

**No County additional environmental record sources available for this State.**

# Definitions

**Database Descriptions:** This section provides a detailed explanation for each database including: source, information available, time coverage, and acronyms used. They are listed in alphabetic order.

**Detail Report:** This is the section of the report which provides the most detail for each individual record. Records are summarized by location, starting with the project property followed by records in closest proximity.

**Distance:** The distance value is the distance between plotted points, not necessarily the distance between the sites' boundaries. All values are an approximation.

**Direction:** The direction value is the compass direction of the site in respect to the project property and/or center point of the report.

**Elevation:** The elevation value is taken from the location at which the records for the site address have been plotted. All values are an approximation. Source: Google Elevation API.

**Executive Summary:** This portion of the report is divided into 3 sections:

'Report Summary'- Displays a chart indicating how many records fall on the project property and, within the report search radii.

'Site Report Summary'-Project Property'- This section lists all the records which fall on the project property. For more details, see the 'Detail Report' section.

'Site Report Summary-Surrounding Properties'- This section summarizes all records on adjacent properties, listing them in order of proximity from the project property. For more details, see the 'Detail Report' section.

**Map Key:** The map key number is assigned according to closest proximity from the project property. Map Key numbers always start at #1. The project property will always have a map key of '1' if records are available. If there is a number in brackets beside the main number, this will indicate the number of records on that specific property. If there is no number in brackets, there is only one record for that property.

The symbol and colour used indicates 'elevation': the red inverted triangle will dictate 'ERIS Sites with Lower Elevation', the yellow triangle will dictate 'ERIS Sites with Higher Elevation' and the orange square will dictate 'ERIS Sites with Same Elevation.'

**Unplottables:** These are records that could not be mapped due to various reasons, including limited geographic information. These records may or may not be in your study area, and are included as reference.



## Property Information

Order Number: 25011300636p  
Date Completed: January 14, 2025  
Project Number: 039839-PR  
Project Property: 2824 Valley View Lane  
2824 Valley View Lane Farmers Branch TX 75234  
Coordinates:  
Latitude: 32.92411271  
Longitude: -96.88422267  
UTM Northing: 3644860.04242 Meters  
UTM Easting: 697834.670825 Meters  
UTM Zone: UTM Zone 14S  
Elevation: 501.86 ft  
Slope Direction: WSW

Topographic Information.....	2
Hydrologic Information.....	4
Geologic Information.....	7
Soil Information.....	9
Pipeline and Survey Map.....	12
Wells and Additional Sources.....	14
Summary.....	15
Detail Report.....	23
Radon Information.....	362
Appendix.....	363
Liability Notice.....	366

The ERIS **Physical Setting Report - PSR** provides comprehensive information about the physical setting around a site and includes a complete overview of topography and surface topology, in addition to hydrologic, geologic and soil characteristics. The location and detailed attributes of oil and gas wells, water wells, public water systems and radon are also included for review.

The compilation of both physical characteristics of a site and additional attribute data is useful in assessing the impact of migration of contaminants and subsequent impact on soils and groundwater.

### Disclaimer

This Report does not provide a full environmental evaluation for the site or adjacent properties. Please see the terms and disclaimer at the end of the Report for greater detail.



## Topographic Information



Current USGS Topo (2019)

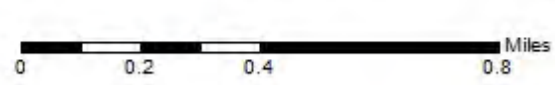

Quadrangle(s): Addison, TX; Carrollton, TX

Source: USGS 75 Minute Topographic Map



## Topographic Information

The previous topographic map(s) are created by seamlessly merging and cutting current USGS topographic data. Below are shaded relief map(s), derived from USGS elevation data to show surrounding topography in further detail.

Topographic information at project property:

Elevation: 501.86 ft  
Slope Direction: WSW

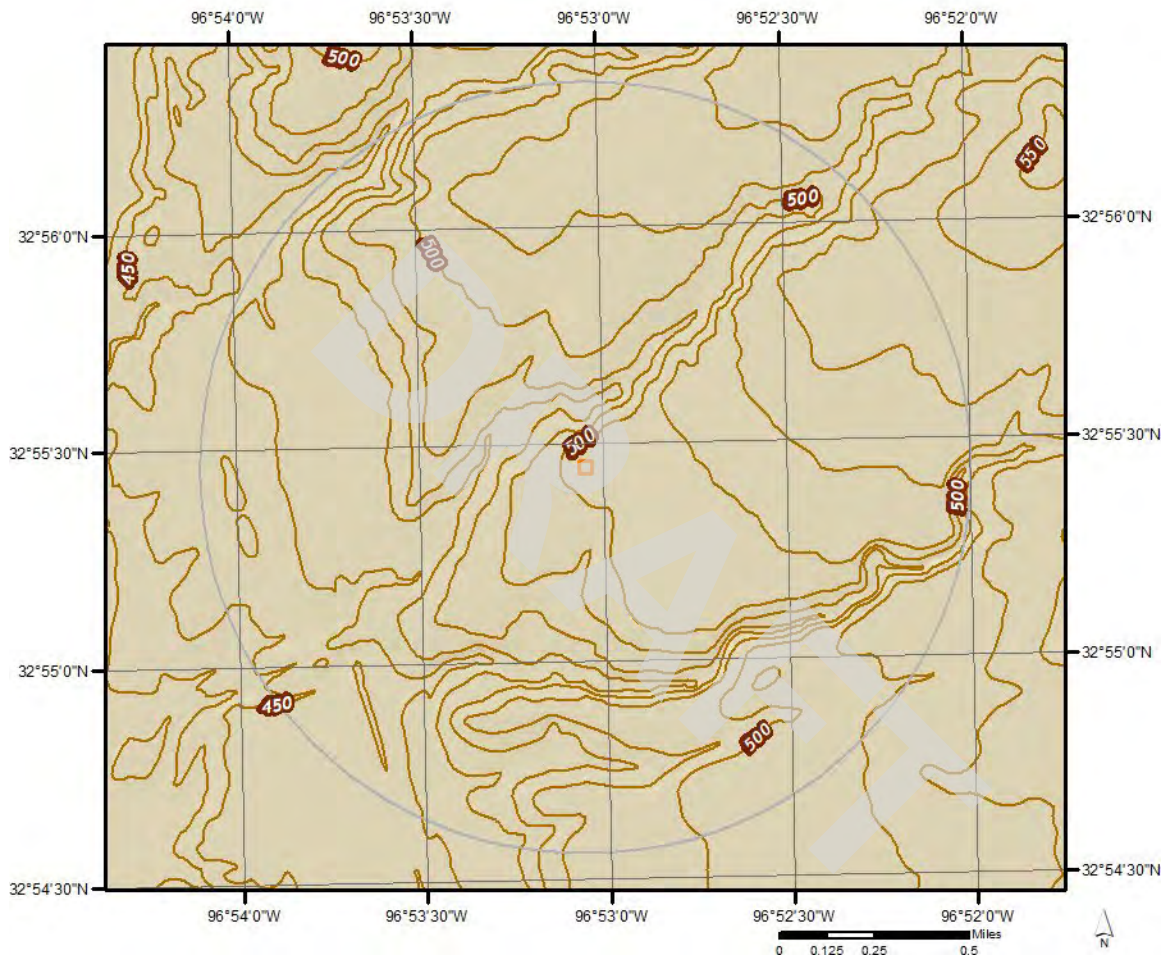



Hydrologic Information

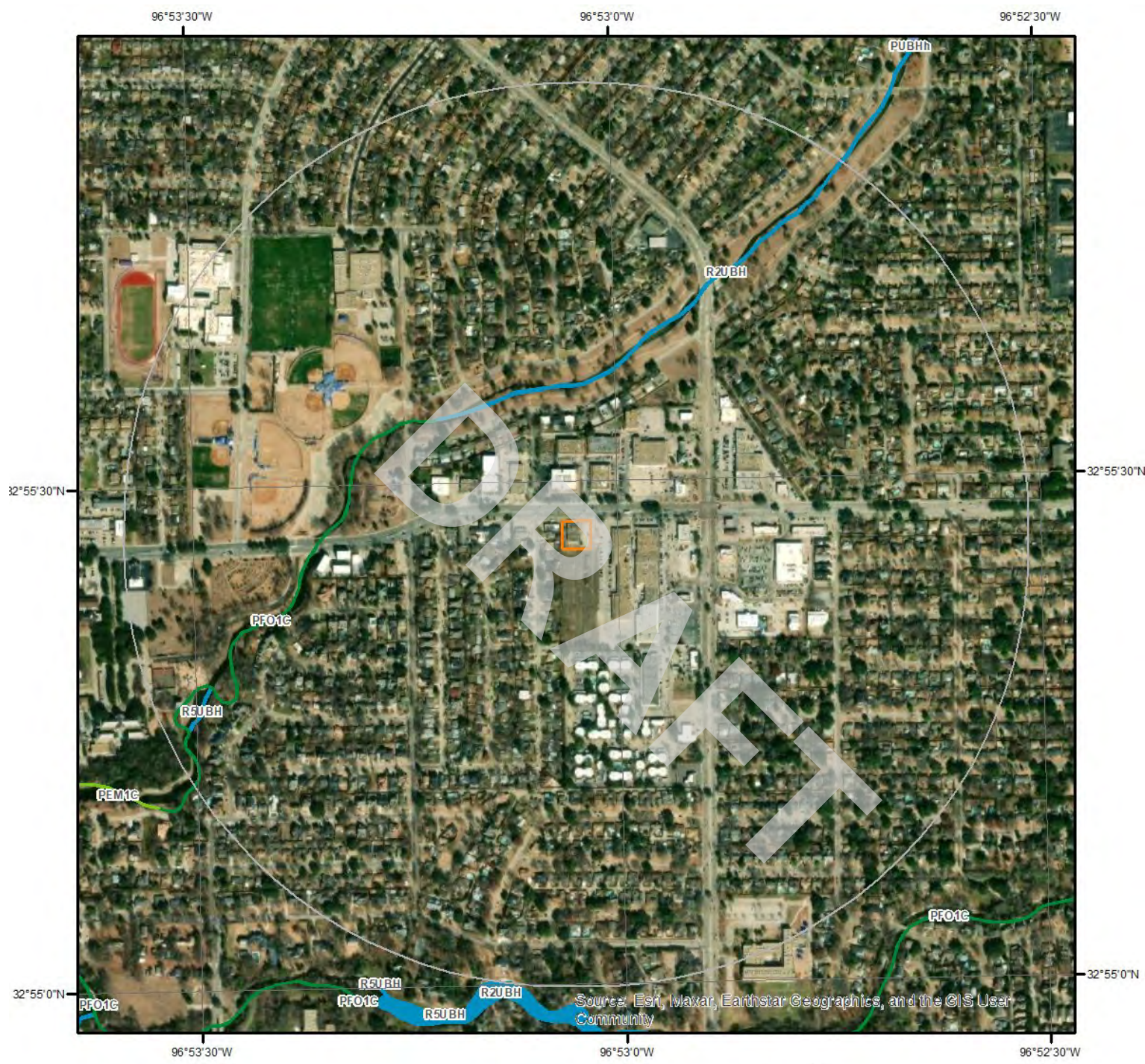

Wetland

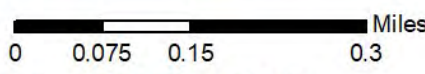

This map shows wetland existence using data from US Fish & Wildlife. Data coverage is shown to the right. Gray indicates no data available in the area.

- |   |   |
|---|---|
|  Estuarine and Marine Deepwater    |  Freshwater Pond |
|  Estuarine and Marine Wetland      |  Lake            |
|  Freshwater Emergent Wetland       |  Other           |
|  Freshwater Forested/Shrub Wetland |  Riverine        |





# Hydrologic Information



## Flood Hazard Zones

This map shows FEMA flood hazard zones based on FEMA's National Flood Hazard Layer. FIRM Panels are overlaid. An absent FIRM panel represents no data available.

1% Annual Chance Flood Hazard

Regulatory Floodway

Special Floodway

Area of Undetermined Flood Hazard

0.2% Annual Chance Flood Hazard

Future Conditions 1% Annual Chance Flood Hazard

Area with Reduced Risk Due to Levee

Area with Risk Due to Levee

Open Water

0 0.05 0.1 Miles



Quadrangle(s):  
Carrollton, TX

Addison, TX;



## Hydrologic Information

The Wetland Type map shows wetland existence overlaid on an aerial imagery. The Flood Hazard Zones map shows FEMA flood hazard zones overlaid on an aerial imagery. Relevant FIRM panels and detailed zone information is provided below. For detailed Zone descriptions please click the link: <https://floodadvocate.com/fema-zone-definitions>

---

Available FIRM Panels in area:

48121C0725G(effective:2011-04-18) 48113C0170K(effective:2014-07-07)

---

### Flood Zone AE-01

Zone: AE

Zone subtype:

---

### Flood Zone AE-11

Zone: AE

Zone subtype: FLOODWAY

---

### Flood Zone X-01

Zone: X

Zone subtype: 0.2 PCT ANNUAL CHANCE FLOOD HAZARD

---

### Flood Zone X-12

Zone: X

Zone subtype: AREA OF MINIMAL FLOOD HAZARD



**Geologic Information**



**Geologic Units**

This maps shows geologic units in the area. Please refer to the report for detailed descriptions.

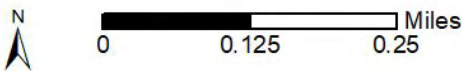

## Geologic Information

The previous page shows USGS geology information. Detailed information about each unit is provided below.

---

### Geologic Unit Kef

Unit Name:	Eagle Ford Formation
Unit Age:	Late Cretaceous
Primary Rock Type:	Black-shale
Secondary Rock Type:	Siltstone
Unit Description:	Eagle Ford Formation

DRAFT

Soil Information



SSURGO Soils

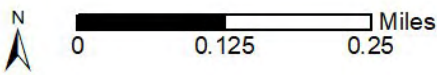

This maps shows SSURGO soil units around the target property. Please refer to the report for detailed soil descriptions.





## Soil Information

The previous page shows a soil map using SSURGO data from USDA Natural Resources Conservation Service. Detailed information about each unit is provided below.

### Map Unit 45 (95.32%)

Map Unit Name:	Houston Black-Urban land complex, 0 to 4 percent slopes
Bedrock Depth - Min:	
Watertable Depth - Annual Min:	
Drainage Class - Dominant:	Moderately well drained
Hydrologic Group - Dominant:	D - Soils in this group have high runoff potential when thoroughly wet. Water movement through the soil is restricted or very restricted.

Major components are printed below

Houston Black(55%)	
horizon H1(0cm to 15cm)	Clay
horizon H2(15cm to 132cm)	Clay
horizon H3(132cm to 198cm)	Clay
Urban land(35%)	
horizon H1(0cm to 102cm)	Variable

Component Description:

Minor map unit components are excluded from this report.

Map Unit: 45 - Houston Black-Urban land complex, 0 to 4 percent slopes

Component: Houston Black (55%)

The Houston Black component makes up 55 percent of the map unit. Slopes are 0 to 4 percent. This component is on circular gilgai on ridges on dissected plains. The parent material consists of residuum weathered from calcareous shale of Taylor Marl and Eagleford Shale. Depth to a root restrictive layer is greater than 60 inches. The natural drainage class is moderately well drained. Water movement in the most restrictive layer is low. Available water to a depth of 60 inches (or restricted depth) is moderate. Shrink-swell potential is very high. This soil is not flooded. It is not ponded. There is no zone of water saturation within a depth of 72 inches. Organic matter content in the surface horizon is about 3 percent. This component is in the R086AY010TX Northern Blackland ecological site. Nonirrigated land capability classification is 2e. This soil does not meet hydric criteria. The calcium carbonate equivalent within 40 inches, typically, does not exceed 25 percent. There are no saline horizons within 30 inches of the soil surface.

Component: Urban land (35%)

Generated brief soil descriptions are created for major soil components. The Urban land is a miscellaneous area.

Component: Unnamed (10%)

Generated brief soil descriptions are created for major soil components. The Unnamed soil is a minor component.

### Map Unit 50 (1.67%)

Map Unit Name:	Lewisville-Urban land complex, 4 to 8 percent slopes
Bedrock Depth - Min:	
Watertable Depth - Annual Min:	
Drainage Class - Dominant:	Well drained
Hydrologic Group - Dominant:	B - Soils in this group have moderately low runoff potential when thoroughly wet. Water transmission through the soil is unimpeded.

Major components are printed below

Lewisville(60%)	
horizon H1(0cm to 33cm)	Silty clay
horizon H2(33cm to 119cm)	Silty clay
horizon H3(119cm to 203cm)	Silty clay
Urban land(30%)	
horizon H1(0cm to 102cm)	Variable

## Soil Information

### Component Description:

Minor map unit components are excluded from this report.

Map Unit: 50 - Lewisville-Urban land complex, 4 to 8 percent slopes

#### Component: Lewisville (60%)

The Lewisville component makes up 60 percent of the map unit. Slopes are 4 to 8 percent. This component is on stream terraces on river valleys. The parent material consists of alluvium of Quaternary age derived from mixed sources. Depth to a root restrictive layer is greater than 60 inches. The natural drainage class is well drained. Water movement in the most restrictive layer is moderately high. Available water to a depth of 60 inches (or restricted depth) is high. Shrink-swell potential is high. This soil is not flooded. It is not ponded. There is no zone of water saturation within a depth of 72 inches. Organic matter content in the surface horizon is about 2 percent. This component is in the R086AY006TX Northern Clay Loam ecological site. Nonirrigated land capability classification is 4e. This soil does not meet hydric criteria. The calcium carbonate equivalent within 40 inches, typically, does not exceed 30 percent.

#### Component: Urban land (30%)

Generated brief soil descriptions are created for major soil components. The Urban land is a miscellaneous area.

#### Component: Unnamed (10%)

Generated brief soil descriptions are created for major soil components. The Unnamed soil is a minor component.

---

### Map Unit 80 (3.01%)

Map Unit Name:

Wilson-Urban land complex, 0 to 2 percent slopes

Bedrock Depth - Min:

Watertable Depth - Annual Min:

Drainage Class - Dominant:

Moderately well drained

Hydrologic Group - Dominant:

D - Soils in this group have high runoff potential when thoroughly wet. Water movement through the soil is restricted or very restricted.

Major components are printed below

#### Wilson(60%)

horizon H1(0cm to 13cm)

Clay loam

horizon H2(13cm to 107cm)

Clay

horizon H3(107cm to 163cm)

Clay

#### Urban land(30%)

horizon H1(0cm to 102cm)

Variable

### Component Description:

Minor map unit components are excluded from this report.

Map Unit: 80 - Wilson-Urban land complex, 0 to 2 percent slopes

#### Component: Wilson (60%)

The Wilson component makes up 60 percent of the map unit. Slopes are 0 to 2 percent. This component is on paleoterraces on dissected plains. The parent material consists of clayey alluvium of Quaternary age derived from mixed sources. Depth to a root restrictive layer is greater than 60 inches. The natural drainage class is moderately well drained. Water movement in the most restrictive layer is low. Available water to a depth of 60 inches (or restricted depth) is moderate. Shrink-swell potential is high. This soil is not flooded. It is not ponded. There is no zone of water saturation within a depth of 72 inches. Organic matter content in the surface horizon is about 1 percent. This component is in the R086AY003TX Northern Claypan Prairie ecological site. Nonirrigated land capability classification is 3e. This soil does not meet hydric criteria. The calcium carbonate equivalent within 40 inches, typically, does not exceed 6 percent. There are no saline horizons within 30 inches of the soil surface. The soil has a maximum sodium adsorption ratio of 5 within 30 inches of the soil surface.

#### Component: Urban land (30%)

Generated brief soil descriptions are created for major soil components. The Urban land is a miscellaneous area.

#### Component: Unnamed (10%)

Generated brief soil descriptions are created for major soil components. The Unnamed soil is a minor component.



Pipeline and Survey Information

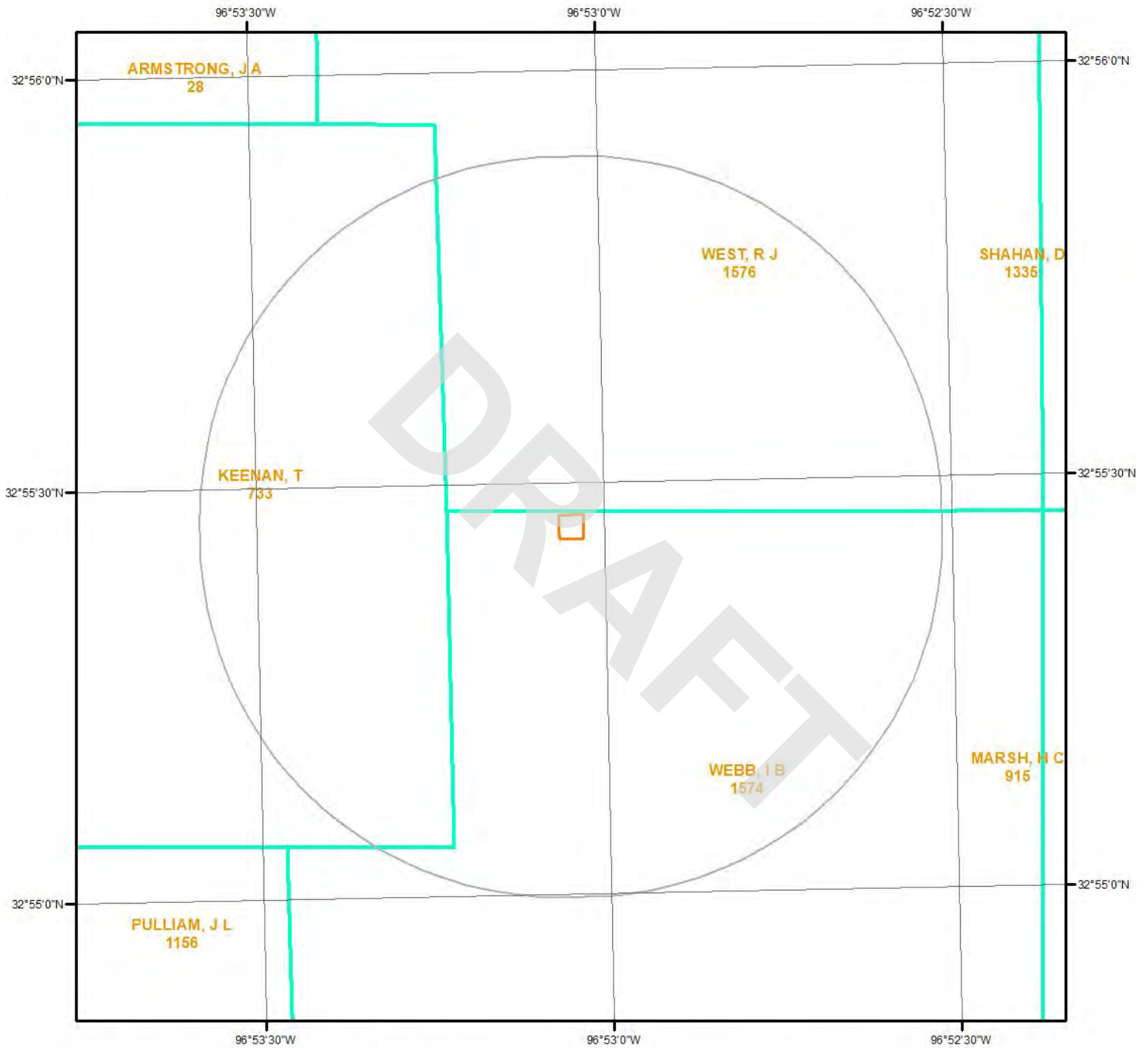

## Survey & Pipeline Map

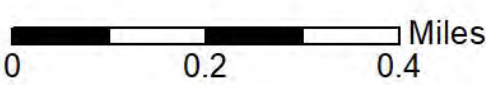

This maps shows Survey & Pipeline around the target property. Please refer to the report for detailed descriptions.

### Legend

- ..... Pipeline
- Survey



## Pipeline and Survey Detail Report

The previous page shows a pipeline and survey map. Detailed information about each unit is provided below.

No pipeline records found for the project property or surrounding properties.

DRAFT



Wells and Additional Sources

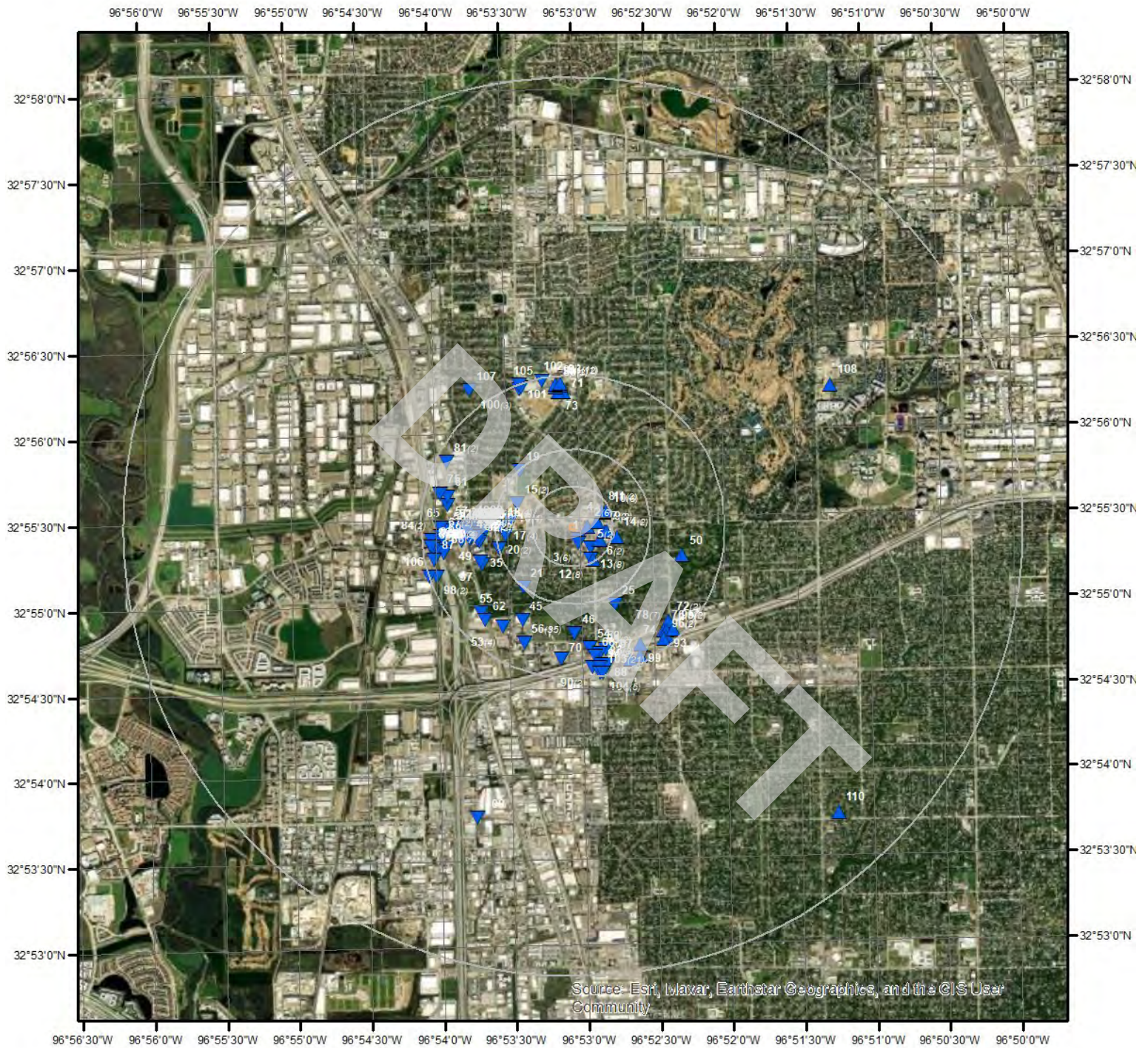

Wells & Additional Sources



0 0.45 0.9 1.8 Miles

- |                                |                                    |
|--------------------------------|------------------------------------|
| ▲ Sites with Higher Elevation  | ▲ OGW Sites with Higher Elevation  |
| ■ Sites with Same Elevation    | ■ OGW Sites with Same Elevation    |
| ▼ Sites with Lower Elevation   | ▼ OGW Sites with Lower Elevation   |
| ○ Sites with Unknown Elevation | ● OGW Sites with Unknown Elevation |



## Wells and Additional Sources Summary

### Federal Sources

#### Public Water Systems Violations and Enforcement Data

Map Key	PWS ID	Distance (ft)	Direction
20	TX0570047	2616.47	WSW

#### Safe Drinking Water Information System (SDWIS)

Map Key	PWS ID	Distance (ft)	Direction
20	TX0570047	2616.47	WSW
59	TX2340038	4431.44	SSE

#### USGS National Water Information System

Map Key	ID	Distance (ft)	Direction
	No records found		

### State Sources

#### Fort Bend Subsidence District Water Wells

Map Key	ID	Distance (ft)	Direction
	No records found		

#### Groundwater Database

Map Key	State Well No	Distance (ft)	Direction
49	3301603	3865.91	W
49	City of Farmers Branch	3865.91	W

#### Harris Galveston Subsidence District Water Wells

Map Key	ID	Distance (ft)	Direction
	No records found		

#### High Plains Water Wells

Map Key	ID	Distance (ft)	Direction
	No records found		

#### Oil and Gas Wells

Map Key	ID	Distance (ft)	Direction
	No records found		



## Wells and Additional Sources Summary

### Plotted Water Wells

Map Key	WWD ID	Distance (ft)	Direction
107	768188	5915.34	NW
108	1015824	10311.11	ENE
109	888067	10780.45	SSW
110	888076	13697.28	SE

### Plugged Water Wells

Map Key	Well Rpt Track No	Distance (ft)	Direction
1		410.96	SSE
2	595157	437.42	E
2	595155	437.42	E
2	595154	437.42	E
3	377154	509.59	SSE
3	377159	509.59	SSE
3	377151	509.59	SSE
5	375507	878.14	SE
6	450942	950.60	ESE
7	305525	1043.97	E
10	637479	1170.96	ENE
10	637476	1170.96	ENE
10	614416	1170.96	ENE
12	100829	1225.52	SSE
12	100830	1225.52	SSE
12	100828	1225.52	SSE
12	100827	1225.52	SSE
13	148299	1264.63	SSE
13	148300	1264.63	SSE
13	148301	1264.63	SSE
13	148302	1264.63	SSE
14		1495.47	ESE
15		1999.35	WNW
15		1999.35	WNW
16		2115.82	W
16		2115.82	W
16		2115.82	W
16		2115.82	W
18	14643	2452.05	W
18	14280	2452.05	W
21		2675.75	SW
22		2964.11	W
23		3048.64	W
24		3048.31	W
24		3048.31	W
26	122786	3133.95	W
26	120110	3133.95	W
26	120107	3133.95	W
26	121537	3133.95	W
26	120109	3133.95	W
26		3133.95	W
26	121535	3133.95	W
26	121533	3133.95	W
26	122787	3133.95	W
26	122784	3133.95	W
26	120105	3133.95	W
26	120106	3133.95	W
26	74301	3133.95	W
26	121540	3133.95	W
26		3133.95	W



## Wells and Additional Sources Summary

26	120108	3133.95	W
26	121538	3133.95	W
26	122783	3133.95	W
26	121539	3133.95	W
26	121534	3133.95	W
26	122785	3133.95	W
27	147469	3133.62	W
28	318627	3139.92	W
28	318629	3139.92	W
29		3210.75	W
30	120102	3219.27	W
30	120104	3219.27	W
30	120103	3219.27	W
31		3218.94	W
32	340053	3243.78	W
33	340041	3304.25	W
34	486604	3319.50	W
34	486610	3319.50	W
34	486605	3319.50	W
34	486614	3319.50	W
34	486609	3319.50	W
34	486612	3319.50	W
34	486607	3319.50	W
34	486611	3319.50	W
34	486603	3319.50	W
34	486617	3319.50	W
34	486601	3319.50	W
35		3358.98	WSW
36	340046	3395.39	W
37		3404.45	WSW
38	340045	3476.25	W
40	66717	3560.67	W
41	340048	3565.44	W
42	340052	3572.51	W
43		3645.54	W
43		3645.54	W
43		3645.54	W
43		3645.54	W
43		3645.54	W
43		3645.54	W
43		3645.54	W
43		3645.54	W
43		3645.54	W
43		3645.54	W
43		3645.54	W
44	340050	3646.52	W
44		3646.52	W
45		3671.09	SSW
51		4156.80	W
51		4156.80	W
51		4156.80	W
51		4156.80	W
51		4156.80	W
51		4156.80	W
51		4156.80	W
51		4156.80	W
51		4156.80	W
51		4156.80	W
51		4156.80	W
51		4156.80	W
51		4156.80	W
52	642765	4212.65	W
52	642760	4212.65	W
52	642763	4212.65	W
52	642767	4212.65	W

## Wells and Additional Sources Summary

[illegible]

## Wells and Additional Sources Summary

74		4701.89	SSE
76		4766.29	SE
76		4766.29	SE
76		4766.29	SE
76		4766.29	SE
76		4766.29	SE
76		4766.29	SE
78		4821.97	SE
78		4821.97	SE
78	110442	4821.97	SE
78		4821.97	SE
78		4821.97	SE
78		4821.97	SE
79	264173	4876.17	W
80	601137	4891.98	N
81	80764	4882.21	WNW
82	601572	4907.47	W
84	264172	4933.16	W
86	601574	4946.28	W
89	601573	4972.60	W
90	264181	4974.84	S
92		4995.21	N
92		4995.21	N
92		4995.21	N
92		4995.21	N
92		4995.21	N
92		4995.21	N
92		4995.21	N
92		4995.21	N
92		4995.21	N
92		4995.21	N
94	264182	5008.43	S
95	264192	4993.80	SE
97		5014.27	SSE
99		5061.64	SSE
100	454828	5085.45	NNW
101		5133.91	NNW
103	111053	5208.00	S
103	111054	5208.00	S
103	111047	5208.00	S
103	111050	5208.00	S
103	111052	5208.00	S
103	111048	5208.00	S
103	111051	5208.00	S
103	111049	5208.00	S
104		5221.52	SSE
104		5221.52	SSE
104		5221.52	SSE
104		5221.52	SSE
104		5221.52	SSE

### Public Water Systems Wells and Surface Intakes

Map Key	ID	Distance (ft)	Direction
No records found			

### Submitted Drillers Report Database

Map Key	Well Rpt Track No	Distance (ft)	Direction
2	595154	437.42	E
2	595155	437.42	E
2	595157	437.42	E

## Wells and Additional Sources Summary

3	377159	509.59	SSE
3	377151	509.59	SSE
3	377154	509.59	SSE
5	375507	878.14	SE
6	450942	950.60	ESE
7	305525	1043.97	E
8	28407	1047.28	ENE
9	241059	1128.65	E
9	241052	1128.65	E
9	241055	1128.65	E
9	241054	1128.65	E
9	241058	1128.65	E
9	241053	1128.65	E
9	241062	1128.65	E
9	241057	1128.65	E
9	241060	1128.65	E
10	614416	1170.96	ENE
10	637476	1170.96	ENE
10	637479	1170.96	ENE
11	20351	1204.17	ENE
11	20346	1204.17	ENE
11	20343	1204.17	ENE
12	100829	1225.52	SSE
12	100828	1225.52	SSE
12	100830	1225.52	SSE
12	100827	1225.52	SSE
13	148301	1264.63	SSE
13	148302	1264.63	SSE
13	148299	1264.63	SSE
13	148300	1264.63	SSE
14	243557	1495.47	ESE
17	57686	2290.02	W
17	57687	2290.02	W
17	57685	2290.02	W
17	57682	2290.02	W
18	14280	2452.05	W
18	14643	2452.05	W
26	120107	3133.95	W
26	120109	3133.95	W
26	120105	3133.95	W
26	120108	3133.95	W
26	74301	3133.95	W
26	122784	3133.95	W
26	122787	3133.95	W
26	120110	3133.95	W
26	121538	3133.95	W
26	122785	3133.95	W
26	121539	3133.95	W
26	121535	3133.95	W
26	120106	3133.95	W
26	121533	3133.95	W
26	121537	3133.95	W
26	121540	3133.95	W
26	121534	3133.95	W
26	122783	3133.95	W
26	122786	3133.95	W
27	147469	3133.62	W
28	318627	3139.92	W
28	318629	3139.92	W
30	120102	3219.27	W
30	120103	3219.27	W
30	120104	3219.27	W
30	503230	3219.27	W
32	340053	3243.78	W
33	340041	3304.25	W
34	486605	3319.50	W

## Wells and Additional Sources Summary

34	486609	3319.50	W
34	486611	3319.50	W
34	486610	3319.50	W
34	486612	3319.50	W
34	486603	3319.50	W
34	486617	3319.50	W
34	486614	3319.50	W
34	486607	3319.50	W
34	486604	3319.50	W
34	486601	3319.50	W
36	230098	3395.39	W
36	340046	3395.39	W
38	340045	3476.25	W
39	104221	3560.22	W
40	66717	3560.67	W
41	340048	3565.44	W
42	340052	3572.51	W
43	104228	3645.54	W
44	340050	3646.52	W
44	104230	3646.52	W
47	104226	3730.85	W
48	104223	3730.53	W
50	234299	3899.05	ESE
52	642765	4212.65	W
52	642767	4212.65	W
52	642760	4212.65	W
52	642763	4212.65	W
54	80845	4262.03	S
54	80844	4262.03	S
60	286036	4453.47	W
60	286038	4453.47	W
61	67080	4452.56	WNW
62	665114	4437.92	SW
63	264187	4509.91	SSE
64	264170	4538.02	W
65	581375	4581.62	W
67	264171	4587.38	W
68	264185	4583.68	S
70	477218	4613.30	S
71	21326	4688.58	N
72	137697	4656.91	SE
73	21327	4697.15	N
75	5263	4725.26	WNW
77	22218	4805.60	W
78	110442	4821.97	SE
79	264173	4876.17	W
80	601137	4891.98	N
80	601136	4891.98	N
81	80764	4882.21	WNW
82	601572	4907.47	W
83	74633	4922.89	SSE
83	74638	4922.89	SSE
83	74636	4922.89	SSE
84	264172	4933.16	W
85	504854	4944.69	N
85	504850	4944.69	N
85	504816	4944.69	N
85	504849	4944.69	N
85	504860	4944.69	N
85	504857	4944.69	N
85	504821	4944.69	N
85	504858	4944.69	N
85	504852	4944.69	N
85	504853	4944.69	N
85	504851	4944.69	N
85	504855	4944.69	N



## Wells and Additional Sources Summary

86	601574	4946.28	W
87	140784	4942.49	WSW
88	8797	4955.86	SSE
89	601573	4972.60	W
90	264181	4974.84	S
91	601135	4981.39	N
92	22522	4995.21	N
93	223698	4975.90	SE
94	264182	5008.43	S
95	264192	4993.80	SE
96	40392	5001.18	SE
96	38519	5001.18	SE
98	147639	5020.26	WSW
98	147640	5020.26	WSW
100	454828	5085.45	NNW
100	458914	5085.45	NNW
102	160265	5172.86	NNW
103	111047	5208.00	S
103	111049	5208.00	S
103	134346	5208.00	S
103	134342	5208.00	S
103	134344	5208.00	S
103	111053	5208.00	S
103	111050	5208.00	S
103	111048	5208.00	S
103	134347	5208.00	S
103	111051	5208.00	S
103	134345	5208.00	S
103	111052	5208.00	S
103	111054	5208.00	S
105	458926	5245.75	NNW
106	7404	5262.98	WSW

### Underground Injection Control

Map Key	RN No	Distance (ft)	Direction
4	RN102964194	771.19	ENE

### Water Utility Database

Map Key	ID	Distance (ft)	Direction
No records found			

### Well Log Reports from Plotted Water Wells

Map Key	Grid No	Distance (ft)	Direction
19	33-01-6A	2591.88	NW
19	MR. G.E. WEATHERFORD	2591.88	NW
25	NORMAN CHANDLER	3037.54	SSE
25	33-02-4A	3037.54	SSE
46	MR. O.W. STANDIFER	3722.13	S
46	N/A	3722.13	S

## Wells and Additional Sources Detail Report

### Public Water Systems Violations and Enforcement Data

Map Key	Direction	Distance (mi)	Distance (ft)	Elevation (ft)	DB
20	WSW	0.50	2,616.47	468.25	PWSV

PWS ID: TX0570047  
PWS Type Code: CWS  
PWS Type Description: Community water system  
Primary Source Code: SWP  
Primary Source Desc: Surface water purchased  
PWS Activity Code: A  
PWS Activity Description: Active  
PWS Deactivation Date:  
Zip Code: 75234-6253  
Phone No: 972-247-3131  
Phone Ext No:  
Admin Name: DYE, ROBERT, C  
Alt Phone No:  
Email Addr:  
Fax No:  
Cds ID:  
Population Served Count: 35991  
Epa Region Desc: Region 6  
Epa Region: 06  
First Reported Date: 03/14/1980  
Gw or Sw: Surface water  
Gw Sw Code: SW  
Is Grant Eligible Ind: Yes  
Outstanding Performer:  
Is School or Daycare Ind: No  
Is Source Water Protection: Yes  
Is Wholesaler Ind: No  
Lt2 Schedule Cat:  
Lt2 Schedule Cat Code:  
Last Reported Date: 08/14/2023  
Org Name: DYE, ROBERT, C  
Outstanding Perform  
Begin Date:  
Owner Type: Local government  
Pop Cat 11: 10,001-50,000  
Pop Cat 2: 10,000+  
Pop Cat 3: 3,301-50,000  
Pop Cat 4: 10K-49,999  
Pop Cat 5: 10,001-100,000  
Primacy Agency: Texas  
Season Begin Date:

## Wells and Additional Sources Detail Report

Season End Date:  
Service Connections Count: 21944  
Submission Status Code: Y  
Submissionyearquarter: 2023Q3  
Primacy Type: State  
Dbpr Schedule Category: System serving 100K or more people OR systems that are connected to a system serving 100K or more  
Submission Status: Reported and accepted  
Reduced Monitoring Begin Date:  
Reduced Monitoring End Date:  
Reduced Rtr Monitoring:  
Seasonal Startup System:  
Source Protection Begin Date: 08/31/2006  
City Served:  
County Served: Dallas

### Safe Drinking Water Information System (SDWIS)

Map Key	Direction	Distance (mi)	Distance (ft)	Elevation (ft)	DB
20	WSW	0.50	2,616.47	468.25	SDWIS

PWS ID: TX0570047  
PWS Type Code: CWS  
PSW Type: Community water system  
Primary Source Code: SWP  
Primary Source: Surface water purchased  
Pws Activity Code: A  
Activity: Active  
PWS Deactivation Dt:  
Phone No: 972-247-3131  
Phone Ext No:  
Admin Name: DYE, ROBERT, C  
Alt Phone No:  
Email Addr:  
Fax No:  
Cds ID:  
Population Served Count: 35991  
Epa Region Desc: Region 6  
Epa Region: 06  
First Reported Date: 03/14/1980  
Gw or Sw: Surface water  
Is Grant Eligible Ind: Yes  
Outstanding Performer:  
Is School or Daycare Ind: No  
Is Wholesaler Ind: No  
Lt2 Schedule Cat:  
Last Reported Date: 08/14/2023

## Wells and Additional Sources Detail Report

Org Name: DYE, ROBERT, C  
Outstanding Perform  
Begin Date:  
Owner Type: Local government  
Pop Cat 11: 10,001-50,000  
Pop Cat 2: 10,000+  
Pop Cat 3: 3,301-50,000  
Pop Cat 4: 10K-49,999  
Pop Cat 5: 10,001-100,000  
Primacy Agency: Texas  
Primacy Agency Code: TX  
Season Begin Date:  
Season End Date:  
Service Connections Count: 21944  
Submission Yr Qtr: 2023Q3  
Primacy Type: State  
Dbpr Schedule Category: System serving 100K or more people OR systems that are connected to a system serving 100K or more  
Submission Status: Reported and accepted  
Reduced Monitoring Begin:  
Reduced Monitoring End Date:  
Reduced Rtr Monitoring:  
Seasonal Startup System:  
Source Protection Begin Date: 08/31/2006  
City Served:  
County Served: Dallas

Map Key	Direction	Distance (mi)	Distance (ft)	Elevation (ft)	DB
59	SSE	0.84	4,431.44	496.82	SDWIS

PWS ID: TX2340038  
PWS Type Code: TNCWS  
PSW Type: Transient non-community system  
Primary Source Code: GW  
Primary Source: Ground water  
Pws Activity Code: I  
Activity: Inactive  
PWS Deactivation Dt: 10/01/1980  
Phone No:  
Phone Ext No:  
Admin Name: HEDDIN TEXACO  
Alt Phone No:  
Email Addr:  
Fax No:  
Cds ID:  
Population Served Count: 26

## Wells and Additional Sources Detail Report

Epa Region Desc: Region 6  
Epa Region: 06  
First Reported Date: 03/14/1980  
Gw or Sw: Groundwater  
Is Grant Eligible Ind: No  
Outstanding Performer:  
Is School or Daycare Ind: No  
Is Wholesaler Ind: No  
Lt2 Schedule Cat:  
Last Reported Date: 07/24/1995  
Org Name:  
Outstanding Perform  
Begin Date:  
Owner Type: Private  
Pop Cat 11: <=100  
Pop Cat 2: <10,000  
Pop Cat 3: <=3300  
Pop Cat 4: <10K  
Pop Cat 5: <=500  
Primacy Agency: Texas  
Primacy Agency Code: TX  
Season Begin Date: 01-01  
Season End Date: 12-31  
Service Connections Count: 0  
Submission Yr Qtr: 2023Q3  
Primacy Type: State  
Dbpr Schedule Category:  
Submission Status: Reported and accepted  
Reduced Monitoring Begin:  
Reduced Monitoring End Date:  
Reduced Rtr Monitoring:  
Seasonal Startup System:  
Source Protection Begin Date:  
City Served:  
County Served: Dallas

### Groundwater Database

Map Key	Direction	Distance (mi)	Distance (ft)	Elevation (ft)	DB
49	W	0.73	3,865.91	461.15	GWDB

Well Rep Track No:  
State Well No: 3301603  
Owner Name: City of Farmers Branch  
Drilling Start Dt:  
Drilling Month:



## Wells and Additional Sources Detail Report

Drilling Day:

Drilling Year: 1947

Well Depth: 558

Well Usage: Unused

Water Level Status:

Latitude: 32.9236110

Longitude: -96.8963890

Data Source: Groundwater Database (GWDB) Reports; GIS shapefile of GWDB well locations

Well Info Report: <https://www3.twdb.texas.gov/apps/waterdatainteractive//GetReports.aspx?Num=3301603&Type=GWDB>

Document Link: <https://www3.twdb.texas.gov/apps/waterdatainteractive//GetScannedImage.aspx?Num=3301603&Cnty=Dallas>

### Plotted Water Wells

Map Key	Direction	Distance (mi)	Distance (ft)	Elevation (ft)	DB
107	NW	1.12	5,915.34	490.80	WATER WELLS

WWD ID:	768188	Deg:	33
Grid No:	33-01-6	Sev Min:	01
TX Grid ID:	32835.0	Two Min:	6
TX Grid:	32991.0	Shape Length:	0.0
Perimeter:	17005.699	Shape Area:	0.00173588341717
County:	DALLAS		
Data Source :	Water Well Report Viewer, 2.5 Minute Quad Grid (Map); TCEQ Water Well Public AGO		

Map Key	Direction	Distance (mi)	Distance (ft)	Elevation (ft)	DB
108	ENE	1.95	10,311.11	573.02	WATER WELLS

WWD ID:	1015824	Deg:	33
Grid No:	33-02-4	Sev Min:	02
TX Grid ID:	32836.0	Two Min:	4
TX Grid:	32987.0	Shape Length:	0.0
Perimeter:	17005.746	Shape Area:	0.00173589983261
County:	DALLAS		
Data Source :	Water Well Report Viewer, 2.5 Minute Quad Grid (Map); TCEQ Water Well Public AGO		

Map Key	Direction	Distance (mi)	Distance (ft)	Elevation (ft)	DB
109	SSW	2.04	10,780.45	451.01	WATER WELLS

WWD ID:	888067	Deg:	33
Grid No:	33-01-9	Sev Min:	01
TX Grid ID:	33171.0	Two Min:	9
TX Grid:	33327.0	Shape Length:	0.0
Perimeter:	17009.697	Shape Area:	0.00173603257331
County:	DALLAS		
Data Source :	Water Well Report Viewer, 2.5 Minute Quad Grid (Map); TCEQ Water Well Public AGO		

## Wells and Additional Sources Detail Report

Map Key	Direction	Distance (mi)	Distance (ft)	Elevation (ft)	DB
110	SE	2.59	13,697.28	541.80	WATER WELLS

WWD ID:	888076	Deg:	33
Grid No:	33-02-7	Sev Min:	02
TX Grid ID:	33172.0	Two Min:	7
TX Grid:	33322.0	Shape Length:	0.0
Perimeter:	17009.881	Shape Area:	0.00173607021861
County:	DALLAS		
Data Source :	Water Well Report Viewer, 2.5 Minute Quad Grid (Map); TCEQ Water Well Public AGO		

### Plugged Water Wells

Map Key	Direction	Distance (mi)	Distance (ft)	Elevation (ft)	DB
1	SSE	0.08	410.96	500.86	PLUGGED WELLS

License No:	4791	Well Address 1:	12400 JOSEY LANE
Variance No:		Well Address 2:	
Plug Rpt Track No:	26469	Well City:	FARMERS BRANCH
Well Rpt Track No:		Well Zip:	
Date Submitted:	2005-08-24	Owner Well No:	1
No Wells Plugged:		Owner Name:	CARROLLTON FARMERS BRANCH ISD
Plugging Name:	K.T. WATSON	Owner Address 1:	1505 RANDOLPH RD.
Plugging Mtd Descr:		Owner Address 2:	
Plugging Date:	2005-07-20	Owner City:	CARROLLTON
Orig License No:		Owner State:	TX
Orig Driller Name:		Owner Zip:	75011
Original Well Use:	Withdrawal of Water	Owner Oth Cntry:	
Orig Wel Use Descr:		Owner Country:	
Orig Drill Date:		County:	Dallas
Apprentice Reg No:		Latitude:	32.922778
Apprentice Signed:		Lat Degree:	32
Driller Signed:	K.T. WATSON	Lat Minute:	55
Driller Address 1:	8325 FORNEY RD.	Lat Second:	22
Driller Address 2:		Longitude:	-96.883611
Driller City:	DALLAS	Long Degree:	96
Driller State:	TX	Long Minute:	53
Driller Zip:	75227	Long Second:	1
Driller Oth Cntry:		Hor Datum Type:	
Driller Country:		Grid No:	33-01-6
Elevation:		Loc Verfd by Drllr:	No
Company Name:	J.L. MYERS CO.		
Original Company Name:			
Plugging Method:	Large diameter well filled with clay material from top to bottom		
Comments:	FILLED WITH CEMENT. ^WLS		
Well Location Description:			

## Wells and Additional Sources Detail Report

Map Key	Direction	Distance (mi)	Distance (ft)	Elevation (ft)	DB
2	E	0.08	437.42	504.01	PLUGGED WELLS

License No: 59625 Well Address 1: 12895 Josey Lane  
 Variance No: Well Address 2:  
 Plug Rpt Track No: 216529 Well City: Farmers Branch  
 Well Rpt Track No: 595157 Well Zip: 75234  
 Date Submitted: 2022-02-22 Owner Well No: MW-09  
 No Wells Plugged: 1 Owner Name: David Claassen Investment, Inc.  
 Plugger Name: Owner Address 1: 12895 Josey Lane  
 Plugging Mtd Descr: Owner Address 2:  
 Plugging Date: 2022-02-07 Owner City: Farmers Branch  
 Orig License No: 5003 Owner State: TX  
 Orig Driller Name: Jon M Storm Owner Zip: 75234  
 Original Well Use: Monitor Owner Oth Cntry:  
 Orig Wel Use Descr: Owner Country:  
 Orig Drill Date: 2016-06-30 County: Dallas  
 Apprentice Reg No: 60991 Latitude: 32.924056  
 Apprentice Signed: Steven Mcauley Lat Degree: 32  
 Driller Signed: Matt Arendall Lat Minute: 55  
 Driller Address 1: 322 Thomas Place Lat Second: 26.6  
 Driller Address 2: Longitude: -96.882514  
 Driller City: Fort Worth Long Degree: 96  
 Driller State: TX Long Minute: 52  
 Driller Zip: 76140 Long Second: 57.05  
 Driller Oth Cntry: Hor Datum Type:  
 Driller Country: USA Grid No: 33-01-6  
 Elevation: Loc Verfd by Drllr: Yes  
 Company Name: Roddy Qualls Environmental Drilling  
 Original Company Name: Roddy Qualls Environmental Drilling  
 Plugging Method: Pour in 3/8 bentonite chips when standing water in well is less than 100 feet depth, cement top 2 feet  
 Comments:  
 Well Location Description:

Map Key	Direction	Distance (mi)	Distance (ft)	Elevation (ft)	DB
2	E	0.08	437.42	504.01	PLUGGED WELLS

License No: 59625 Well Address 1: 12895 Josey Lane  
 Variance No: Well Address 2:  
 Plug Rpt Track No: 216530 Well City: Farmers Branch  
 Well Rpt Track No: 595155 Well Zip: 75234  
 Date Submitted: 2022-02-22 Owner Well No: MW-08  
 No Wells Plugged: 1 Owner Name: David Claassen Investment, Inc.  
 Plugger Name: Owner Address 1: 12895 Josey Lane  
 Plugging Mtd Descr: Owner Address 2:

## Wells and Additional Sources Detail Report

Plugging Date:	2022-02-07	Owner City:	Farmers Branch
Orig License No:	5003	Owner State:	TX
Orig Driller Name:	Jon M Storm	Owner Zip:	75234
Original Well Use:	Monitor	Owner Oth Cntry:	
Orig Wel Use Descr:		Owner Country:	
Orig Drill Date:	2016-06-30	County:	Dallas
Apprentice Reg No:	60991	Latitude:	32.924056
Apprentice Signed:	Steven Mcauley	Lat Degree:	32
Driller Signed:	Matt Arendall	Lat Minute:	55
Driller Address 1:	322 Thomas Place	Lat Second:	26.6
Driller Address 2:		Longitude:	-96.882514
Driller City:	Fort Worth	Long Degree:	96
Driller State:	TX	Long Minute:	52
Driller Zip:	76140	Long Second:	57.05
Driller Oth Cntry:		Hor Datum Type:	
Driller Country:	USA	Grid No:	33-01-6
Elevation:		Loc Verfd by Drllr:	Yes
Company Name:	Roddy Qualls Environmental Drilling		
Original Company Name:	Roddy Qualls Environmental Drilling		
Plugging Method:	Pour in 3/8 bentonite chips when standing water in well is less than 100 feet depth, cement top 2 feet		
Comments:			
Well Location Description:			

Map Key	Direction	Distance (mi)	Distance (ft)	Elevation (ft)	DB
2	E	0.08	437.42	504.01	PLUGGED WELLS

License No:	59625	Well Address 1:	12895 Josey Lane
Variance No:		Well Address 2:	
Plug Rpt Track No:	216528	Well City:	Farmers Branch
Well Rpt Track No:	595154	Well Zip:	75234
Date Submitted:	2022-02-22	Owner Well No:	MW-07
No Wells Plugged:	1	Owner Name:	David Claassen Investment, Inc.
Plugging Name:		Owner Address 1:	12895 Josey Lane
Plugging Mtd Descr:		Owner Address 2:	
Plugging Date:	2022-02-07	Owner City:	Farmers Branch
Orig License No:	5003	Owner State:	TX
Orig Driller Name:	Jon M Storm	Owner Zip:	75234
Original Well Use:	Monitor	Owner Oth Cntry:	
Orig Wel Use Descr:		Owner Country:	
Orig Drill Date:	2016-06-30	County:	Dallas
Apprentice Reg No:	60991	Latitude:	32.924056
Apprentice Signed:	Steven Mcauley	Lat Degree:	32
Driller Signed:	Matt Arendall	Lat Minute:	55
Driller Address 1:	322 Thomas Place	Lat Second:	26.6
Driller Address 2:		Longitude:	-96.882514
Driller City:	Fort Worth	Long Degree:	96

## Wells and Additional Sources Detail Report

Driller State:	TX	Long Minute:	52
Driller Zip:	76140	Long Second:	57.05
Driller Oth Cntry:		Hor Datum Type:	
Driller Country:	USA	Grid No:	33-01-6
Elevation:		Loc Verfd by Drllr:	Yes
Company Name:	Roddy Qualls Environmental Drilling		
Original Company Name:	Roddy Qualls Environmental Drilling		
Plugging Method:	Pour in 3/8 bentonite chips when standing water in well is less than 100 feet depth, cement top 2 feet		
Comments:			
Well Location Description:			

Map Key	Direction	Distance (mi)	Distance (ft)	Elevation (ft)	DB
3	SSE	0.10	509.59	499.74	PLUGGED WELLS

License No:	59625	Well Address 1:	12895 JOSEY LANE
Variance No:		Well Address 2:	
Plug Rpt Track No:	216526	Well City:	FARMERS BRANCH
Well Rpt Track No:	377154	Well Zip:	75234
Date Submitted:	2022-02-22	Owner Well No:	MW-2 & 5
No Wells Plugged:		Owner Name:	DAVID CLAASSEN INVESTMENT INC.
Plugging Name:		Owner Address 1:	8400 WESTCHESTER DRIVE-STE 300
Plugging Mtd Descr:		Owner Address 2:	
Plugging Date:	2022-02-07	Owner City:	DALLAS
Orig License No:	54891	Owner State:	TX
Orig Driller Name:	Darrin S Stark Sr	Owner Zip:	75225
Original Well Use:	Monitor	Owner Oth Cntry:	
Orig Wel Use Descr:		Owner Country:	
Orig Drill Date:	2014-08-19	County:	Dallas
Apprentice Reg No:	60991	Latitude:	32.9225
Apprentice Signed:	Steven Mcauley	Lat Degree:	32
Driller Signed:	Matt Arendall	Lat Minute:	55
Driller Address 1:	322 Thomas Place	Lat Second:	21
Driller Address 2:		Longitude:	-96.883611
Driller City:	Fort Worth	Long Degree:	96
Driller State:	TX	Long Minute:	53
Driller Zip:	76140	Long Second:	1
Driller Oth Cntry:		Hor Datum Type:	
Driller Country:	USA	Grid No:	33-01-6
Elevation:		Loc Verfd by Drllr:	Yes
Company Name:	Roddy Qualls Environmental Drilling		
Original Company Name:	RIOMAR DRILLING INC.		
Plugging Method:	Pour in 3/8 bentonite chips when standing water in well is less than 100 feet depth, cement top 2 feet		
Comments:			
Well Location Description:			

Map Key	Direction	Distance (mi)	Distance (ft)	Elevation (ft)	DB
---------	-----------	---------------	---------------	----------------	----



## Wells and Additional Sources Detail Report

**3**                      SSE                      0.10                      509.59                      499.74                      PLUGGED WELLS

License No:	54891	Well Address 1:	12895 JOSEY LANE
Variance No:		Well Address 2:	
Plug Rpt Track No:	148048	Well City:	FARMERS BRANCH
Well Rpt Track No:	377159	Well Zip:	75234
Date Submitted:	2014-10-08	Owner Well No:	SB-1 & 2
No Wells Plugged:		Owner Name:	DAVID CLAASSEN INVESTMENT INC.
Plugger Name:	DARRIN S. STARK SR.	Owner Address 1:	8400 WESTCHESTER DRIVE-STE 300
Plugging Mtd Descr:		Owner Address 2:	
Plugging Date:	2014-08-19	Owner City:	DALLAS
Orig License No:	54891	Owner State:	TX
Orig Driller Name:	Darrin S Stark Sr	Owner Zip:	75225
Original Well Use:	Environmental Soil Boring	Owner Oth Cntry:	
Orig Wel Use Descr:		Owner Country:	
Orig Drill Date:	2014-08-19	County:	Dallas
Apprentice Reg No:		Latitude:	32.9225
Apprentice Signed:		Lat Degree:	32
Driller Signed:	DARRIN S. STARK SR.	Lat Minute:	55
Driller Address 1:	9213 MONTANA STREET	Lat Second:	21
Driller Address 2:		Longitude:	-96.883611
Driller City:	JOSHUA	Long Degree:	96
Driller State:	TX	Long Minute:	53
Driller Zip:	76058	Long Second:	1
Driller Oth Cntry:		Hor Datum Type:	
Driller Country:		Grid No:	33-01-6
Elevation:		Loc Verfd by Drllr:	No
Company Name:	RIOMAR DRILLING INC.		
Original Company Name:	RIOMAR DRILLING INC.		
Plugging Method:	Unknown		
Comments:			
Well Location Description:			

Map Key	Direction	Distance (mi)	Distance (ft)	Elevation (ft)	DB
<b>3</b>	SSE	0.10	509.59	499.74	PLUGGED WELLS

License No:	59625	Well Address 1:	12895 JOSEY LANE
Variance No:		Well Address 2:	
Plug Rpt Track No:	216525	Well City:	FARMERS BRANCH
Well Rpt Track No:	377151	Well Zip:	75234
Date Submitted:	2022-02-22	Owner Well No:	MW-1 & 3 & 4
No Wells Plugged:		Owner Name:	DAVID CLAASSEN INVESTMENT INC.
Plugger Name:		Owner Address 1:	8400 WESTCHESTER DRIVE-STE 300
Plugging Mtd Descr:		Owner Address 2:	

## Wells and Additional Sources Detail Report

Plugging Date:	2022-02-07	Owner City:	DALLAS
Orig License No:	54891	Owner State:	TX
Orig Driller Name:	Darrin S Stark Sr	Owner Zip:	75225
Original Well Use:	Monitor	Owner Oth Cntry:	
Orig Wel Use Descr:		Owner Country:	
Orig Drill Date:	2014-08-19	County:	Dallas
Apprentice Reg No:	60991	Latitude:	32.9225
Apprentice Signed:	Steven Mcauley	Lat Degree:	32
Driller Signed:	Matt Arendall	Lat Minute:	55
Driller Address 1:	322 Thomas Place	Lat Second:	21
Driller Address 2:		Longitude:	-96.883611
Driller City:	Fort Worth	Long Degree:	96
Driller State:	TX	Long Minute:	53
Driller Zip:	76140	Long Second:	1
Driller Oth Cntry:		Hor Datum Type:	
Driller Country:	USA	Grid No:	33-01-6
Elevation:		Loc Verfd by Drllr:	Yes
Company Name:	Roddy Qualls Environmental Drilling		
Original Company Name:	RIOMAR DRILLING INC.		
Plugging Method:	Pour in 3/8 bentonite chips when standing water in well is less than 100 feet depth, cement top 2 feet		
Comments:	MW-3 and MW-4 all casing was removed. MW-1 2" casing was left in hole 0-25' and well was plugged in place.		
Well Location Description:			

Map Key	Direction	Distance (mi)	Distance (ft)	Elevation (ft)	DB
5	SE	0.17	878.14	501.81	PLUGGED WELLS

License No:	59625	Well Address 1:	12875 Josey Lane
Variance No:		Well Address 2:	
Plug Rpt Track No:	216527	Well City:	Farmers Branch
Well Rpt Track No:	375507	Well Zip:	75234
Date Submitted:	2022-02-22	Owner Well No:	MW 6
No Wells Plugged:		Owner Name:	David Claussen Investments
Plugging Name:		Owner Address 1:	12875 Josey Lane
Plugging Mtd Descr:		Owner Address 2:	
Plugging Date:	2022-02-07	Owner City:	Farmers Branch
Orig License No:	58164	Owner State:	TX
Orig Driller Name:	Bradley W Eskue	Owner Zip:	75234
Original Well Use:	Monitor	Owner Oth Cntry:	
Orig Wel Use Descr:		Owner Country:	
Orig Drill Date:	2014-09-19	County:	Dallas
Apprentice Reg No:	60991	Latitude:	32.921944
Apprentice Signed:	Steven Mcauley	Lat Degree:	32
Driller Signed:	Matt Arendall	Lat Minute:	55
Driller Address 1:	322 Thomas Place	Lat Second:	19
Driller Address 2:		Longitude:	-96.882222
Driller City:	Fort Worth	Long Degree:	96

## Wells and Additional Sources Detail Report

Driller State:	TX	Long Minute:	52
Driller Zip:	76140	Long Second:	56
Driller Oth Cntry:		Hor Datum Type:	
Driller Country:	USA	Grid No:	33-01-6
Elevation:		Loc Verfd by Drllr:	Yes
Company Name:	Roddy Qualls Environmental Drilling		
Original Company Name:	Strata Core Services, LLC		
Plugging Method:	Pour in 3/8 bentonite chips when standing water in well is less than 100 feet depth, cement top 2 feet		
Comments:			
Well Location Description:			

Map Key	Direction	Distance (mi)	Distance (ft)	Elevation (ft)	DB
6	ESE	0.18	950.60	504.60	PLUGGED WELLS

License No:	5003	Well Address 1:	13000 Josey Lane
Variance No:		Well Address 2:	
Plug Rpt Track No:	172503	Well City:	Farmers Branch
Well Rpt Track No:	450942	Well Zip:	75234
Date Submitted:	2017-10-30	Owner Well No:	MW# 1,2,3,4,5
No Wells Plugged:	1	Owner Name:	LCP Development Company, LLC
Plugging Name:	Roddy Qualls	Owner Address 1:	1404 Foch St. Suite 180
Plugging Mtd Descr:		Owner Address 2:	
Plugging Date:	2017-10-27	Owner City:	Fort Worth
Orig License No:	5003	Owner State:	TX
Orig Driller Name:	Jon M Storm	Owner Zip:	76107
Original Well Use:	Monitor	Owner Oth Cntry:	
Orig Wel Use Descr:		Owner Country:	
Orig Drill Date:	2017-05-09	County:	Dallas
Apprentice Reg No:		Latitude:	32.922742
Apprentice Signed:		Lat Degree:	32
Driller Signed:	Roddy Qualls	Lat Minute:	55
Driller Address 1:	314 thomas pl	Lat Second:	21.87
Driller Address 2:		Longitude:	-96.88115
Driller City:	everman	Long Degree:	96
Driller State:	TX	Long Minute:	52
Driller Zip:	76140	Long Second:	52.14
Driller Oth Cntry:		Hor Datum Type:	
Driller Country:		Grid No:	33-01-6
Elevation:		Loc Verfd by Drllr:	Yes
Company Name:	Roddy Qualls Environmental Drilling		
Original Company Name:	Roddy Qualls Environmental Drilling		
Plugging Method:	Pour in 3/8 bentonite chips when standing water in well is less than 100 feet depth, cement top 2 feet		
Comments:	All the pipe on all 5 wells were removed and plugged.		
Well Location Description:			

Map Key	Direction	Distance (mi)	Distance (ft)	Elevation (ft)	DB
---------	-----------	---------------	---------------	----------------	----

## Wells and Additional Sources Detail Report

7	E	0.20	1,043.97	506.66	PLUGGED WELLS
---	---	------	----------	--------	---------------

License No:	54735	Well Address 1:	2920 Valley View lane
Variance No:		Well Address 2:	
Plug Rpt Track No:	139148	Well City:	Farmers Branch
Well Rpt Track No:	305525	Well Zip:	75234
Date Submitted:	2012-12-03	Owner Well No:	B-1 : B-7
No Wells Plugged:		Owner Name:	AMOR Real Estate Investments, Inc.
Plugging Name:	Cedric Cascio	Owner Address 1:	2920 Valley View Lane
Plugging Mtd Descr:		Owner Address 2:	
Plugging Date:	2012-10-15	Owner City:	Farmers Branch
Orig License No:	54735	Owner State:	TX
Orig Driller Name:	Cedric Cascio	Owner Zip:	75234
Original Well Use:	Environmental Soil Boring	Owner Oth Cntry:	
Orig Wel Use Descr:		Owner Country:	
Orig Drill Date:	2012-10-15	County:	Dallas
Apprentice Reg No:	57667	Latitude:	32.923611
Apprentice Signed:	Keith Burdick	Lat Degree:	32
Driller Signed:	Cedric Cascio	Lat Minute:	55
Driller Address 1:	906 W. McDermott Dr., #116-313	Lat Second:	25
Driller Address 2:		Longitude:	-96.880555
Driller City:	Allen	Long Degree:	96
Driller State:	TX	Long Minute:	52
Driller Zip:	75013	Long Second:	50
Driller Oth Cntry:		Hor Datum Type:	
Driller Country:		Grid No:	33-01-6
Elevation:		Loc Verfd by Drllr:	No
Company Name:	MagnaCore Drilling & Environmental Services		
Original Company Name:	MagnaCore Drilling & Environmental Services		
Plugging Method:	Unknown		
Comments:	Report is for 7 soil borings: SB-1 through SB-7		
Well Location Description:			

Map Key	Direction	Distance (mi)	Distance (ft)	Elevation (ft)	DB
10	ENE	0.22	1,170.96	509.54	PLUGGED WELLS

License No:	54735	Well Address 1:	13360 Josey Lane
Variance No:		Well Address 2:	
Plug Rpt Track No:	229064	Well City:	Farmers Branch
Well Rpt Track No:	637479	Well Zip:	75234
Date Submitted:	2023-04-26	Owner Well No:	6, 7, 8 & 9
No Wells Plugged:	4	Owner Name:	TCEQ
Plugging Name:		Owner Address 1:	P.O. Box 13087
Plugging Mtd Descr:		Owner Address 2:	
Plugging Date:	2023-04-20	Owner City:	Austin
Orig License No:	54735	Owner State:	TX

## Wells and Additional Sources Detail Report

Orig Driller Name:	Cedric Cascio	Owner Zip:	78711
Original Well Use:	Injection	Owner Oth Cntry:	
Orig Wel Use Descr:		Owner Country:	
Orig Drill Date:	2023-04-20	County:	Dallas
Apprentice Reg No:	60856	Latitude:	32.92541
Apprentice Signed:	Adam Phillips	Lat Degree:	32
Driller Signed:	Cedric Cascio	Lat Minute:	55
Driller Address 1:	P.O. Box 3238	Lat Second:	31.48
Driller Address 2:		Longitude:	-96.88033
Driller City:	McKinney	Long Degree:	96
Driller State:	TX	Long Minute:	52
Driller Zip:	75070	Long Second:	49.19
Driller Oth Cntry:		Hor Datum Type:	
Driller Country:		Grid No:	33-01-6
Elevation:		Loc Verfd by Drllr:	Yes
Company Name:	Environmental Logistics Company, LLC		
Original Company Name:	Environmental Logistics Company, LLC		
Plugging Method:	Pour in 3/8 bentonite chips when standing water in well is less than 100 feet depth, cement top 2 feet		
Comments:			
Well Location Description:			

Map Key	Direction	Distance (mi)	Distance (ft)	Elevation (ft)	DB
10	ENE	0.22	1,170.96	509.54	PLUGGED WELLS

License No:	54735	Well Address 1:	13360 Josey Lane
Variance No:		Well Address 2:	
Plug Rpt Track No:	229061	Well City:	Farmers Branch
Well Rpt Track No:	637476	Well Zip:	75234
Date Submitted:	2023-04-26	Owner Well No:	1, 2, 3, 4 & 5
No Wells Plugged:	5	Owner Name:	TCEQ
Plugging Name:		Owner Address 1:	P.O. Box 13087
Plugging Mtd Descr:		Owner Address 2:	
Plugging Date:	2023-04-19	Owner City:	Austin
Orig License No:	54735	Owner State:	TX
Orig Driller Name:	Cedric Cascio	Owner Zip:	78711
Original Well Use:	Injection	Owner Oth Cntry:	
Orig Wel Use Descr:		Owner Country:	
Orig Drill Date:	2023-04-19	County:	Dallas
Apprentice Reg No:	60856	Latitude:	32.92541
Apprentice Signed:	Adam Phillips	Lat Degree:	32
Driller Signed:	Cedric Cascio	Lat Minute:	55
Driller Address 1:	P.O. Box 3238	Lat Second:	31.48
Driller Address 2:		Longitude:	-96.88033
Driller City:	McKinney	Long Degree:	96
Driller State:	TX	Long Minute:	52
Driller Zip:	75070	Long Second:	49.19



## Wells and Additional Sources Detail Report

Driller Oth Cntry:	Hor Datum Type:
Driller Country:	Grid No: 33-01-6
Elevation:	Loc Verfd by Drllr: Yes
Company Name:	Environmental Logistics Company, LLC
Original Company Name:	Environmental Logistics Company, LLC
Plugging Method:	Pour in 3/8 bentonite chips when standing water in well is less than 100 feet depth, cement top 2 feet
Comments:	
Well Location Description:	

Map Key	Direction	Distance (mi)	Distance (ft)	Elevation (ft)	DB
10	ENE	0.22	1,170.96	509.54	PLUGGED WELLS

License No:	54735	Well Address 1:	13360 Josey Lane
Variance No:		Well Address 2:	
Plug Rpt Track No:	222031	Well City:	Farmers Branch
Well Rpt Track No:	614416	Well Zip:	75234
Date Submitted:	2022-08-12	Owner Well No:	TP-1 & TP-2
No Wells Plugged:	2	Owner Name:	TCEQ
Plugging Name:		Owner Address 1:	P.O. Box 13087
Plugging Mtd Descr:	Bentonite chips to surface	Owner Address 2:	
Plugging Date:	2022-07-27	Owner City:	Austin
Orig License No:	54735	Owner State:	TX
Orig Driller Name:	Cedric Cascio	Owner Zip:	78711
Original Well Use:	Injection	Owner Oth Cntry:	
Orig Wel Use Descr:		Owner Country:	
Orig Drill Date:	2022-07-27	County:	Dallas
Apprentice Reg No:	60802	Latitude:	32.92541
Apprentice Signed:	Michael Patton	Lat Degree:	32
Driller Signed:	Cedric Cascio	Lat Minute:	55
Driller Address 1:	P.O. Box 3238	Lat Second:	31.48
Driller Address 2:		Longitude:	-96.88033
Driller City:	McKinney	Long Degree:	96
Driller State:	TX	Long Minute:	52
Driller Zip:	75070	Long Second:	49.19
Driller Oth Cntry:		Hor Datum Type:	
Driller Country:		Grid No:	33-01-6
Elevation:		Loc Verfd by Drllr:	Yes
Company Name:	Environmental Logistics Company, LLC		
Original Company Name:	Environmental Logistics Company, LLC		
Plugging Method:	Other		
Comments:			
Well Location Description:			

Map Key	Direction	Distance (mi)	Distance (ft)	Elevation (ft)	DB
12	SSE	0.23	1,225.52	501.74	PLUGGED WELLS

## Wells and Additional Sources Detail Report

License No: 54735	Well Address 1: 12825 Josey Lane
Variance No:	Well Address 2:
Plug Rpt Track No: 115991	Well City: Farmers Branch
Well Rpt Track No: 100829	Well Zip: 75234
Date Submitted: 2006-12-24	Owner Well No: Bay 4
No Wells Plugged:	Owner Name: Goodyear Tire & Rubber Company
Plugging Name: Cedric Cascio	Owner Address 1: 1144 E. Market Street - D/453F
Plugging Mtd Descr:	Owner Address 2:
Plugging Date: 2006-11-01	Owner City: Akron
Orig License No: 54735	Owner State: OH
Orig Driller Name: Cedric Cascio	Owner Zip: 44316
Original Well Use: Environmental Soil Boring	Owner Oth Cntry:
Orig Wel Use Descr:	Owner Country:
Orig Drill Date: 2006-11-01	County: Dallas
Apprentice Reg No: 3248	Latitude: 32.920833
Apprentice Signed: Keith Burdick	Lat Degree: 32
Driller Signed: Cedric Cascio	Lat Minute: 55
Driller Address 1: 906 W. McDermott Dr., #116-313	Lat Second: 15
Driller Address 2:	Longitude: -96.882222
Driller City: Allen	Long Degree: 96
Driller State: TX	Long Minute: 52
Driller Zip: 75013	Long Second: 56
Driller Oth Cntry:	Hor Datum Type:
Driller Country:	Grid No: 33-01-6
Elevation:	Loc Verfd by Drllr: No
Company Name: MagnaCore Drilling & Environmental Services	
Original Company Name: MagnaCore Drilling & Environmental Services	
Plugging Method: Unknown	
Comments:	
Well Location Description:	

Map Key	Direction	Distance (mi)	Distance (ft)	Elevation (ft)	DB
12	SSE	0.23	1,225.52	501.74	PLUGGED WELLS

License No: 54735	Well Address 1: 12825 Josey Lane
Variance No:	Well Address 2:
Plug Rpt Track No: 115992	Well City: Farmers Branch
Well Rpt Track No: 100830	Well Zip: 75234
Date Submitted: 2006-12-24	Owner Well No: Bay 5
No Wells Plugged:	Owner Name: Goodyear Tire & Rubber Company
Plugging Name: Cedric Cascio	Owner Address 1: 1144 E. Market Street - D/453F
Plugging Mtd Descr:	Owner Address 2:
Plugging Date: 2006-11-01	Owner City: Akron
Orig License No: 54735	Owner State: OH
Orig Driller Name: Cedric Cascio	Owner Zip: 44316
Original Well Use: Environmental Soil Boring	Owner Oth Cntry:

## Wells and Additional Sources Detail Report

Orig Wel Use Descr:	Owner Country:
Orig Drill Date: 2006-11-01	County: Dallas
Apprentice Reg No: 3248	Latitude: 32.920833
Apprentice Signed: Keith Burdick	Lat Degree: 32
Driller Signed: Cedric Cascio	Lat Minute: 55
Driller Address 1: 906 W. McDermott Dr., #116-313	Lat Second: 15
Driller Address 2:	Longitude: -96.882222
Driller City: Allen	Long Degree: 96
Driller State: TX	Long Minute: 52
Driller Zip: 75013	Long Second: 56
Driller Oth Cntry:	Hor Datum Type:
Driller Country:	Grid No: 33-01-6
Elevation:	Loc Verfd by Drllr: No
Company Name: MagnaCore Drilling & Environmental Services	
Original Company Name: MagnaCore Drilling & Environmental Services	
Plugging Method: Unknown	
Comments:	
Well Location Description:	

Map Key	Direction	Distance (mi)	Distance (ft)	Elevation (ft)	DB
12	SSE	0.23	1,225.52	501.74	PLUGGED WELLS

License No: 54735	Well Address 1: 12825 Josey Lane
Variance No:	Well Address 2:
Plug Rpt Track No: 115990	Well City: Farmers Branch
Well Rpt Track No: 100828	Well Zip: 75234
Date Submitted: 2006-12-24	Owner Well No: Bay 6
No Wells Plugged:	Owner Name: Goodyear Tire & Rubber Company
Plugging Name: Cedric Cascio	Owner Address 1: 1144 E. Market Street - D/453F
Plugging Mtd Descr:	Owner Address 2:
Plugging Date: 2006-11-01	Owner City: Akron
Orig License No: 54735	Owner State: OH
Orig Driller Name: Cedric Cascio	Owner Zip: 44316
Original Well Use: Environmental Soil Boring	Owner Oth Cntry:
Orig Wel Use Descr:	Owner Country:
Orig Drill Date: 2006-11-01	County: Dallas
Apprentice Reg No: 3248	Latitude: 32.920833
Apprentice Signed: Keith Burdick	Lat Degree: 32
Driller Signed: Cedric Cascio	Lat Minute: 55
Driller Address 1: 906 W. McDermott Dr., #116-313	Lat Second: 15
Driller Address 2:	Longitude: -96.882222
Driller City: Allen	Long Degree: 96
Driller State: TX	Long Minute: 52
Driller Zip: 75013	Long Second: 56
Driller Oth Cntry:	Hor Datum Type:
Driller Country:	Grid No: 33-01-6

## Wells and Additional Sources Detail Report

Elevation:	Loc Verfd by Drllr:	No
Company Name:	MagnaCore Drilling & Environmental Services	
Original Company Name:	MagnaCore Drilling & Environmental Services	
Plugging Method:	Unknown	
Comments:		
Well Location Description:		

Map Key	Direction	Distance (mi)	Distance (ft)	Elevation (ft)	DB
12	SSE	0.23	1,225.52	501.74	PLUGGED WELLS

License No:	54735	Well Address 1:	12825 Josey Lane
Variance No:		Well Address 2:	
Plug Rpt Track No:	115989	Well City:	Farmers Branch
Well Rpt Track No:	100827	Well Zip:	75234
Date Submitted:	2006-12-24	Owner Well No:	Bay 1,2,3,7 & 8
No Wells Plugged:		Owner Name:	Goodyear Tire & Rubber Company
Plugger Name:	Cedric Cascio	Owner Address 1:	1144 E. Market Street - D/453F
Plugging Mtd Descr:		Owner Address 2:	
Plugging Date:	2006-11-01	Owner City:	Akron
Orig License No:	54735	Owner State:	OH
Orig Driller Name:	Cedric Cascio	Owner Zip:	44316
Original Well Use:	Environmental Soil Boring	Owner Oth Cntry:	
Orig Wel Use Descr:		Owner Country:	
Orig Drill Date:	2006-11-01	County:	Dallas
Apprentice Reg No:	3248	Latitude:	32.920833
Apprentice Signed:	Keith Burdick	Lat Degree:	32
Driller Signed:	Cedric Cascio	Lat Minute:	55
Driller Address 1:	906 W. McDermott Dr., #116-313	Lat Second:	15
Driller Address 2:		Longitude:	-96.882222
Driller City:	Allen	Long Degree:	96
Driller State:	TX	Long Minute:	52
Driller Zip:	75013	Long Second:	56
Driller Oth Cntry:		Hor Datum Type:	
Driller Country:		Grid No:	33-01-6
Elevation:		Loc Verfd by Drllr:	No
Company Name:	MagnaCore Drilling & Environmental Services		
Original Company Name:	MagnaCore Drilling & Environmental Services		
Plugging Method:	Unknown		
Comments:	Well report is for five (5) soil borings: Bay 1, Bay 2, Bay 3, Bay 7, and Bay 8		
Well Location Description:			

Map Key	Direction	Distance (mi)	Distance (ft)	Elevation (ft)	DB
13	SSE	0.24	1,264.63	502.14	PLUGGED WELLS

License No:	54735	Well Address 1:	12825 Josey Lane
Variance No:		Well Address 2:	

## Wells and Additional Sources Detail Report

Plug Rpt Track No:	121309	Well City:	Dallas
Well Rpt Track No:	148299	Well Zip:	75234
Date Submitted:	2008-08-02	Owner Well No:	SB1, SB3 & SB7
No Wells Plugged:		Owner Name:	Rent-A-Tire
Plugging Name:	Cedric Cascio	Owner Address 1:	12825 Josey Lane
Plugging Mtd Descr:		Owner Address 2:	
Plugging Date:	2008-06-17	Owner City:	Dallas
Orig License No:	54735	Owner State:	TX
Orig Driller Name:	Cedric Cascio	Owner Zip:	75234
Original Well Use:	Environmental Soil Boring	Owner Oth Cntry:	
Orig Wel Use Descr:		Owner Country:	
Orig Drill Date:	2008-06-17	County:	Dallas
Apprentice Reg No:	58003	Latitude:	32.920833
Apprentice Signed:	William Osley	Lat Degree:	32
Driller Signed:	Cedric Cascio	Lat Minute:	55
Driller Address 1:	906 W. McDermott Dr., #116-313	Lat Second:	15
Driller Address 2:		Longitude:	-96.881944
Driller City:	Allen	Long Degree:	96
Driller State:	TX	Long Minute:	52
Driller Zip:	75013	Long Second:	55
Driller Oth Cntry:		Hor Datum Type:	
Driller Country:		Grid No:	33-01-6
Elevation:		Loc Verfd by Drllr:	No
Company Name:	MagnaCore Drilling & Environmental Services		
Original Company Name:	MagnaCore Drilling & Environmental Services		
Plugging Method:	Unknown		
Comments:	Report is for three (3) soil borings: SB-1, SB-3, and SB-7		
Well Location Description:			

Map Key	Direction	Distance (mi)	Distance (ft)	Elevation (ft)	DB
13	SSE	0.24	1,264.63	502.14	PLUGGED WELLS

License No:	54735	Well Address 1:	12825 Josey Lane
Variance No:		Well Address 2:	
Plug Rpt Track No:	121310	Well City:	Dallas
Well Rpt Track No:	148300	Well Zip:	75234
Date Submitted:	2008-08-02	Owner Well No:	SB-4 & SB-6
No Wells Plugged:		Owner Name:	Rent-A-Tire
Plugging Name:	Cedric Cascio	Owner Address 1:	12825 Josey Lane
Plugging Mtd Descr:		Owner Address 2:	
Plugging Date:	2008-06-17	Owner City:	Dallas
Orig License No:	54735	Owner State:	TX
Orig Driller Name:	Cedric Cascio	Owner Zip:	75234
Original Well Use:	Environmental Soil Boring	Owner Oth Cntry:	
Orig Wel Use Descr:		Owner Country:	
Orig Drill Date:	2008-06-17	County:	Dallas



## Wells and Additional Sources Detail Report

Apprentice Reg No:	58003	Latitude:	32.920833
Apprentice Signed:	William Osley	Lat Degree:	32
Driller Signed:	Cedric Cascio	Lat Minute:	55
Driller Address 1:	906 W. McDermott Dr., #116-313	Lat Second:	15
Driller Address 2:		Longitude:	-96.881944
Driller City:	Allen	Long Degree:	96
Driller State:	TX	Long Minute:	52
Driller Zip:	75013	Long Second:	55
Driller Oth Cntry:		Hor Datum Type:	
Driller Country:		Grid No:	33-01-6
Elevation:		Loc Verfd by Drllr:	No
Company Name:	MagnaCore Drilling & Environmental Services		
Original Company Name:	MagnaCore Drilling & Environmental Services		
Plugging Method:	Unknown		
Comments:	Report is for two (2) soil borings: SB-4 and SB-6		
Well Location Description:			

Map Key	Direction	Distance (mi)	Distance (ft)	Elevation (ft)	DB
13	SSE	0.24	1,264.63	502.14	PLUGGED WELLS

License No:	54735	Well Address 1:	12825 Josey Lane
Variance No:		Well Address 2:	
Plug Rpt Track No:	121311	Well City:	Dallas
Well Rpt Track No:	148301	Well Zip:	75234
Date Submitted:	2008-08-02	Owner Well No:	SB-2
No Wells Plugged:		Owner Name:	Rent-A-Tire
Plugging Name:	Cedric Cascio	Owner Address 1:	12825 Josey Lane
Plugging Mtd Descr:		Owner Address 2:	
Plugging Date:	2008-06-17	Owner City:	Dallas
Orig License No:	54735	Owner State:	TX
Orig Driller Name:	Cedric Cascio	Owner Zip:	75234
Original Well Use:	Environmental Soil Boring	Owner Oth Cntry:	
Orig Wel Use Descr:		Owner Country:	
Orig Drill Date:	2008-06-17	County:	Dallas
Apprentice Reg No:	58003	Latitude:	32.920833
Apprentice Signed:	William Osley	Lat Degree:	32
Driller Signed:	Cedric Cascio	Lat Minute:	55
Driller Address 1:	906 W. McDermott Dr., #116-313	Lat Second:	15
Driller Address 2:		Longitude:	-96.881944
Driller City:	Allen	Long Degree:	96
Driller State:	TX	Long Minute:	52
Driller Zip:	75013	Long Second:	55
Driller Oth Cntry:		Hor Datum Type:	
Driller Country:		Grid No:	33-01-6
Elevation:		Loc Verfd by Drllr:	No
Company Name:	MagnaCore Drilling & Environmental Services		

## Wells and Additional Sources Detail Report

Original Company Name: MagnaCore Drilling & Environmental Services  
 Plugging Method: Unknown  
 Comments:  
 Well Location Description:

Map Key	Direction	Distance (mi)	Distance (ft)	Elevation (ft)	DB
13	SSE	0.24	1,264.63	502.14	PLUGGED WELLS

License No:	54735	Well Address 1:	12825 Josey Lane
Variance No:		Well Address 2:	
Plug Rpt Track No:	121312	Well City:	Dallas
Well Rpt Track No:	148302	Well Zip:	75234
Date Submitted:	2008-08-02	Owner Well No:	SB-5 & SB-8
No Wells Plugged:		Owner Name:	Rent-A-Tire
Plugging Name:	Cedric Cascio	Owner Address 1:	12825 Josey Lane
Plugging Mtd Descr:		Owner Address 2:	
Plugging Date:	2008-06-17	Owner City:	Dallas
Orig License No:	54735	Owner State:	TX
Orig Driller Name:	Cedric Cascio	Owner Zip:	75234
Original Well Use:	Environmental Soil Boring	Owner Oth Cntry:	
Orig Wel Use Descr:		Owner Country:	
Orig Drill Date:	2008-06-17	County:	Dallas
Apprentice Reg No:	58003	Latitude:	32.920833
Apprentice Signed:	William Osley	Lat Degree:	32
Driller Signed:	Cedric Cascio	Lat Minute:	55
Driller Address 1:	906 W. McDermott Dr., #116-313	Lat Second:	15
Driller Address 2:		Longitude:	-96.881944
Driller City:	Allen	Long Degree:	96
Driller State:	TX	Long Minute:	52
Driller Zip:	75013	Long Second:	55
Driller Oth Cntry:		Hor Datum Type:	
Driller Country:		Grid No:	33-01-6
Elevation:		Loc Verfd by Drllr:	No
Company Name:	MagnaCore Drilling & Environmental Services		
Original Company Name:	MagnaCore Drilling & Environmental Services		
Plugging Method:	Unknown		
Comments:	Report is for two (2) soil borings: SB-5 and SB-8. SB-5 advanced to 7.5' SB-8 advanced to 7.8'		
Well Location Description:			

Map Key	Direction	Distance (mi)	Distance (ft)	Elevation (ft)	DB
14	ESE	0.28	1,495.47	508.16	PLUGGED WELLS

License No:	54891	Well Address 1:	CORNER OF JOSEY LANE AND VALLEY VIEW
Variance No:		Well Address 2:	
Plug Rpt Track No:	76792	Well City:	FARMERS BRANCH

## Wells and Additional Sources Detail Report

Well Rpt Track No:		Well Zip:	
Date Submitted:	2011-09-17	Owner Well No:	MW-1,2,3,4,5
No Wells Plugged:		Owner Name:	CITY OF FARMERS BRANCH
Plugging Name:	DARRIN S STARK SR	Owner Address 1:	13100 JOSEY LANE
Plugging Mtd Descr:		Owner Address 2:	
Plugging Date:	2011-08-19	Owner City:	FARMERS BRANCH
Orig License No:		Owner State:	TX
Orig Driller Name:		Owner Zip:	75234
Original Well Use:	Monitor	Owner Oth Cntry:	
Orig Wel Use Descr:		Owner Country:	
Orig Drill Date:		County:	Dallas
Apprentice Reg No:	57146	Latitude:	32.923055
Apprentice Signed:	DERRICK DAMERON	Lat Degree:	32
Driller Signed:	DARRIN S STARK SR	Lat Minute:	55
Driller Address 1:	9213 MONTANA STREET	Lat Second:	23
Driller Address 2:		Longitude:	-96.879167
Driller City:	JOSHUA	Long Degree:	96
Driller State:	TX	Long Minute:	52
Driller Zip:	76058	Long Second:	45
Driller Oth Cntry:		Hor Datum Type:	
Driller Country:		Grid No:	33-01-6
Elevation:		Loc Verfd by Drllr:	No
Company Name:	RIOMAR ENVIRONMENTAL DRILLING		
Original Company Name:			
Plugging Method:	Pour in 3/8 bentonite chips when standing water in well is less than 100 feet depth, cement top 2 feet		
Comments:	ALL 2" PIPE PULLED		
Well Location Description:			

Map Key	Direction	Distance (mi)	Distance (ft)	Elevation (ft)	DB
15	WNW	0.38	1,999.35	492.85	PLUGGED WELLS

License No:	5003	Well Address 1:	13352 Dennis Rd.
Variance No:		Well Address 2:	
Plug Rpt Track No:	39544	Well City:	Farmers Branch
Well Rpt Track No:		Well Zip:	75234
Date Submitted:	2007-07-02	Owner Well No:	# 1
No Wells Plugged:		Owner Name:	City of Farmers Branch
Plugging Name:	Jon Storm	Owner Address 1:	13352 Dennis Rd.
Plugging Mtd Descr:		Owner Address 2:	
Plugging Date:	2007-06-15	Owner City:	Farmers Branch
Orig License No:		Owner State:	TX
Orig Driller Name:	N/A	Owner Zip:	75234
Original Well Use:	Withdrawal of Water	Owner Oth Cntry:	
Orig Wel Use Descr:		Owner Country:	
Orig Drill Date:		County:	Dallas
Apprentice Reg No:		Latitude:	32.926389

## Wells and Additional Sources Detail Report

Apprentice Signed:		Lat Degree:	32
Driller Signed:	Jon Storm	Lat Minute:	55
Driller Address 1:	3322 Gilbert Rd.	Lat Second:	35
Driller Address 2:		Longitude:	-96.890556
Driller City:	Grand Prairie	Long Degree:	96
Driller State:	TX	Long Minute:	53
Driller Zip:	75050	Long Second:	26
Driller Oth Cntry:		Hor Datum Type:	
Driller Country:		Grid No:	33-01-6
Elevation:		Loc Verfd by Drllr:	No
Company Name:	Groundwater Monitoring Inc.		
Original Company Name:			
Plugging Method:	Pour in 3/8 bentonite chips when standing water in well is less than 100 feet depth, cement top 2 feet		
Comments:	No Data		
Well Location Description:			

Map Key	Direction	Distance (mi)	Distance (ft)	Elevation (ft)	DB
15	WNW	0.38	1,999.35	492.85	PLUGGED WELLS

License No:	5003	Well Address 1:	13402 Dennis Rd.
Variance No:		Well Address 2:	
Plug Rpt Track No:	39545	Well City:	Farmers Branch
Well Rpt Track No:		Well Zip:	75234
Date Submitted:	2007-07-02	Owner Well No:	# 1
No Wells Plugged:		Owner Name:	City of Farmers Branch
Plugging Name:	Jon Storm	Owner Address 1:	13402 Dennis Rd.
Plugging Mtd Descr:		Owner Address 2:	
Plugging Date:	2007-06-15	Owner City:	Farmers Branch
Orig License No:		Owner State:	TX
Orig Driller Name:	N/A	Owner Zip:	75234
Original Well Use:	Withdrawal of Water	Owner Oth Cntry:	
Orig Wel Use Descr:		Owner Country:	
Orig Drill Date:		County:	Dallas
Apprentice Reg No:		Latitude:	32.926389
Apprentice Signed:		Lat Degree:	32
Driller Signed:	Jon Storm	Lat Minute:	55
Driller Address 1:	3322 Gilbert Rd.	Lat Second:	35
Driller Address 2:		Longitude:	-96.890556
Driller City:	Grand Prairie	Long Degree:	96
Driller State:	TX	Long Minute:	53
Driller Zip:	75050	Long Second:	26
Driller Oth Cntry:		Hor Datum Type:	
Driller Country:		Grid No:	33-01-6
Elevation:		Loc Verfd by Drllr:	No
Company Name:	Groundwater Monitoring Inc.		
Original Company Name:			

## Wells and Additional Sources Detail Report

Plugging Method: Pour in 3/8 bentonite chips when standing water in well is less than 100 feet depth, cement top 2 feet  
 Comments: No Data  
 Well Location Description:

Map Key	Direction	Distance (mi)	Distance (ft)	Elevation (ft)	DB
16	W	0.40	2,115.82	488.70	PLUGGED WELLS

License No:	2967	Well Address 1:	13315 ELDER ST.
Variance No:		Well Address 2:	
Plug Rpt Track No:	11259	Well City:	FARMERS BRANCH
Well Rpt Track No:		Well Zip:	
Date Submitted:	2003-04-02	Owner Well No:	MW 5
No Wells Plugged:		Owner Name:	DART
Plugging Name:	BRENT	Owner Address 1:	1401 PACIFIC
Plugging Mtd Descr:		Owner Address 2:	
Plugging Date:	2002-11-22	Owner City:	DALLAS
Orig License No:	2967	Owner State:	TX
Orig Driller Name:	THOMASON	Owner Zip:	75266
Original Well Use:	Monitor	Owner Oth Cntry:	
Orig Wel Use Descr:		Owner Country:	
Orig Drill Date:	2002-08-14	County:	Dallas
Apprentice Reg No:		Latitude:	32.924722
Apprentice Signed:		Lat Degree:	32
Driller Signed:	BRENT	Lat Minute:	55
Driller Address 1:	2615 CARTWRIGHT	Lat Second:	29
Driller Address 2:		Longitude:	-96.891389
Driller City:	DALLAS	Long Degree:	96
Driller State:	TX	Long Minute:	53
Driller Zip:	75212	Long Second:	29
Driller Oth Cntry:		Hor Datum Type:	
Driller Country:		Grid No:	33-01-6
Elevation:		Loc Verfd by Drllr:	No
Company Name:	TEXPLOR		
Original Company Name:			
Plugging Method:	Tremmie pipe bentonite from bottom to 2 feet from surface, cement top 2 feet		
Comments:	ENTERED BY DG		
Well Location Description:			

Map Key	Direction	Distance (mi)	Distance (ft)	Elevation (ft)	DB
16	W	0.40	2,115.82	488.70	PLUGGED WELLS

License No:	2967	Well Address 1:	13315 ELDER ST.
Variance No:		Well Address 2:	
Plug Rpt Track No:	11258	Well City:	FARMERS BRANCH
Well Rpt Track No:		Well Zip:	
Date Submitted:	2003-04-02	Owner Well No:	MW 4



## Wells and Additional Sources Detail Report

No Wells Plugged:	Owner Name:	DART	
Plugger Name:	BRENT	Owner Address 1:	1401 PACIFIC
Plugging Mtd Descr:		Owner Address 2:	
Plugging Date:	2002-11-22	Owner City:	DALLAS
Orig License No:	2967	Owner State:	TX
Orig Driller Name:	THOMASON	Owner Zip:	75266
Original Well Use:	Monitor	Owner Oth Cntry:	
Orig Wel Use Descr:		Owner Country:	
Orig Drill Date:	2002-08-14	County:	Dallas
Apprentice Reg No:		Latitude:	32.924722
Apprentice Signed:		Lat Degree:	32
Driller Signed:	BRENT	Lat Minute:	55
Driller Address 1:	2615 CARTWRIGHT	Lat Second:	29
Driller Address 2:		Longitude:	-96.891389
Driller City:	DALLAS	Long Degree:	96
Driller State:	TX	Long Minute:	53
Driller Zip:	75212	Long Second:	29
Driller Oth Cntry:		Hor Datum Type:	
Driller Country:		Grid No:	33-01-6
Elevation:		Loc Verfd by Drllr:	No
Company Name:	TEXPLOR		
Original Company Name:			
Plugging Method:	Tremmie pipe bentonite from bottom to 2 feet from surface, cement top 2 feet		
Comments:	ENTERED BY DG		
Well Location Description:			

Map Key	Direction	Distance (mi)	Distance (ft)	Elevation (ft)	DB
16	W	0.40	2,115.82	488.70	PLUGGED WELLS

License No:	2967	Well Address 1:	13315 ELDER ST.
Variance No:		Well Address 2:	
Plug Rpt Track No:	11260	Well City:	FARMERS BRANCH
Well Rpt Track No:		Well Zip:	
Date Submitted:	2003-04-02	Owner Well No:	MW 6
No Wells Plugged:		Owner Name:	DART
Plugger Name:	BRENT	Owner Address 1:	1401 PACIFIC
Plugging Mtd Descr:		Owner Address 2:	
Plugging Date:	2002-11-22	Owner City:	DALLAS
Orig License No:	2967	Owner State:	TX
Orig Driller Name:	THOMASON	Owner Zip:	75266
Original Well Use:	Monitor	Owner Oth Cntry:	
Orig Wel Use Descr:		Owner Country:	
Orig Drill Date:	2002-08-04	County:	Dallas
Apprentice Reg No:		Latitude:	32.924722
Apprentice Signed:		Lat Degree:	32
Driller Signed:	BRENT	Lat Minute:	55

## Wells and Additional Sources Detail Report

Driller Address 1:	2615 CARTWRIGHT	Lat Second:	29
Driller Address 2:		Longitude:	-96.891389
Driller City:	DALLAS	Long Degree:	96
Driller State:	TX	Long Minute:	53
Driller Zip:	75212	Long Second:	29
Driller Oth Cntry:		Hor Datum Type:	
Driller Country:		Grid No:	33-01-6
Elevation:		Loc Verfd by Drllr:	No
Company Name:	TEXPLOR		
Original Company Name:			
Plugging Method:	Tremmie pipe bentonite from bottom to 2 feet from surface, cement top 2 feet		
Comments:	ENTERED BY DG		
Well Location Description:			

Map Key	Direction	Distance (mi)	Distance (ft)	Elevation (ft)	DB
16	W	0.40	2,115.82	488.70	PLUGGED WELLS

License No:	2967	Well Address 1:	13315 ELDER ST.
Variance No:		Well Address 2:	
Plug Rpt Track No:	11257	Well City:	FARMERS BRANCH
Well Rpt Track No:		Well Zip:	
Date Submitted:	2003-04-02	Owner Well No:	MW 1
No Wells Plugged:		Owner Name:	DART
Plugging Name:	BRENT	Owner Address 1:	1401 PACIFIC
Plugging Mtd Descr:		Owner Address 2:	
Plugging Date:	2002-11-22	Owner City:	DALLAS
Orig License No:	3292	Owner State:	TX
Orig Driller Name:	HOWELL	Owner Zip:	75266
Original Well Use:	Monitor	Owner Oth Cntry:	
Orig Wel Use Descr:		Owner Country:	
Orig Drill Date:	1992-10-15	County:	Dallas
Apprentice Reg No:		Latitude:	32.924722
Apprentice Signed:		Lat Degree:	32
Driller Signed:	BRENT	Lat Minute:	55
Driller Address 1:	2615 CARTWRIGHT	Lat Second:	29
Driller Address 2:		Longitude:	-96.891389
Driller City:	DALLAS	Long Degree:	96
Driller State:	TX	Long Minute:	53
Driller Zip:	75212	Long Second:	29
Driller Oth Cntry:		Hor Datum Type:	
Driller Country:		Grid No:	33-01-6
Elevation:		Loc Verfd by Drllr:	No
Company Name:	TEXPLOR		
Original Company Name:			
Plugging Method:	Tremmie pipe bentonite from bottom to 2 feet from surface, cement top 2 feet		
Comments:	ENTERED BY DG		

## Wells and Additional Sources Detail Report

Well Location Description:

Map Key	Direction	Distance (mi)	Distance (ft)	Elevation (ft)	DB
18	W	0.46	2,452.05	476.52	PLUGGED WELLS

License No:	54785	Well Address 1:	Teximar Texaco 2525 Valley View Lane
Variance No:		Well Address 2:	
Plug Rpt Track No:	106716	Well City:	Farmers Branch
Well Rpt Track No:	14643	Well Zip:	
Date Submitted:	2002-12-04	Owner Well No:	SB-Abandoned
No Wells Plugged:		Owner Name:	TCEQ
Plugging Name:	Dale K. Brown	Owner Address 1:	
Plugging Mtd Descr:		Owner Address 2:	
Plugging Date:	2002-11-12	Owner City:	Austin
Orig License No:	54785	Owner State:	TX
Orig Driller Name:	Dale K Brown	Owner Zip:	
Original Well Use:	Environmental Soil Boring	Owner Oth Cntry:	
Orig Wel Use Descr:		Owner Country:	
Orig Drill Date:	2002-11-12	County:	Dallas
Apprentice Reg No:		Latitude:	32.924167
Apprentice Signed:	None	Lat Degree:	32
Driller Signed:	Dale K. Brown	Lat Minute:	55
Driller Address 1:	P.O. Box 220	Lat Second:	27
Driller Address 2:		Longitude:	-96.8925
Driller City:	Keller	Long Degree:	96
Driller State:	TX	Long Minute:	53
Driller Zip:	76244	Long Second:	33
Driller Oth Cntry:		Hor Datum Type:	
Driller Country:		Grid No:	33-01-6
Elevation:		Loc Verfd by Drllr:	No
Company Name:	Next-Gen Solutions, Inc.		
Original Company Name:	Next-Gen Solutions, Inc.		
Plugging Method:	Unknown		
Comments:	Next-Gen performed drilling services only at this site. Next-Gen did not examine soil cores or groundwater; furthermore, laboratory analytical information has not been provided to Next-Gen.		

Well Location Description:

Map Key	Direction	Distance (mi)	Distance (ft)	Elevation (ft)	DB
18	W	0.46	2,452.05	476.52	PLUGGED WELLS

License No:	54785	Well Address 1:	Teximar Texaco 2525 Valley View Lane
Variance No:		Well Address 2:	
Plug Rpt Track No:	106708	Well City:	Farmers Branch
Well Rpt Track No:	14280	Well Zip:	
Date Submitted:	2002-11-21	Owner Well No:	SB-1 to SB-5

## Wells and Additional Sources Detail Report

No Wells Plugged:	Owner Name: TCEQ
Plugging Name: Dale K. Brown	Owner Address 1:
Plugging Mtd Descr:	Owner Address 2:
Plugging Date: 2002-11-12	Owner City: Austin
Orig License No: 54785	Owner State: TX
Orig Driller Name: Dale K Brown	Owner Zip:
Original Well Use: Environmental Soil Boring	Owner Oth Cntry:
Orig Wel Use Descr:	Owner Country:
Orig Drill Date: 2002-11-12	County: Dallas
Apprentice Reg No:	Latitude: 32.924167
Apprentice Signed:	Lat Degree: 32
Driller Signed: Dale K. Brown	Lat Minute: 55
Driller Address 1: P.O. Box 220	Lat Second: 27
Driller Address 2:	Longitude: -96.8925
Driller City: Keller	Long Degree: 96
Driller State: TX	Long Minute: 53
Driller Zip: 76244	Long Second: 33
Driller Oth Cntry:	Hor Datum Type:
Driller Country:	Grid No: 33-01-6
Elevation:	Loc Verfd by Drllr: No
Company Name: Next-Gen Solutions, Inc.	
Original Company Name: Next-Gen Solutions, Inc.	
Plugging Method: Unknown	
Comments: Next-Gen performed drilling services only at this site. Next-Gen did not examine soil cores or groundwater; furthermore, laboratory analytical information has not been provided to Next-Gen.	
Well Location Description:	

Map Key	Direction	Distance (mi)	Distance (ft)	Elevation (ft)	DB
21	SW	0.51	2,675.75	480.89	PLUGGED WELLS

License No: 59430	Well Address 1: 12111 Ford Rd
Variance No:	Well Address 2:
Plug Rpt Track No: 182760	Well City: Farmers Branch (Dallas)
Well Rpt Track No:	Well Zip: 75234
Date Submitted: 2018-12-19	Owner Well No: P-13A
No Wells Plugged: 1	Owner Name: Zoecon Corporation
Plugging Name: Juan R Alcala	Owner Address 1: 12200 Denton Drive
Plugging Mtd Descr:	Owner Address 2:
Plugging Date: 2018-09-25	Owner City: Dallas
Orig License No:	Owner State: TX
Orig Driller Name:	Owner Zip: 75234
Original Well Use: Monitor	Owner Oth Cntry:
Orig Wel Use Descr:	Owner Country:
Orig Drill Date:	County: Dallas
Apprentice Reg No:	Latitude: 32.918207
Apprentice Signed:	Lat Degree: 32
Driller Signed: Juan R Alcala	Lat Minute: 55

## Wells and Additional Sources Detail Report

Driller Address 1:	2415 Cullen St	Lat Second:	5.55
Driller Address 2:		Longitude:	-96.89006
Driller City:	Fort Worth	Long Degree:	96
Driller State:	TX	Long Minute:	53
Driller Zip:	76107	Long Second:	24.22
Driller Oth Cntry:		Hor Datum Type:	
Driller Country:		Grid No:	33-01-6
Elevation:		Loc Verfd by Drllr:	Yes
Company Name:	Sunbelt Industrial Services		
Original Company Name:			
Plugging Method:	Pour in 3/8 bentonite chips when standing water in well is less than 100 feet depth, cement top 2 feet		
Comments:	DE18378		
Well Location Description:			

Map Key	Direction	Distance (mi)	Distance (ft)	Elevation (ft)	DB
<span style="color: blue;">22</span>	W	0.56	2,964.11	467.56	PLUGGED WELLS

License No:	2994	Well Address 1:	2525 Valley View Lane
Variance No:		Well Address 2:	
Plug Rpt Track No:	204534	Well City:	Farmers Branch
Well Rpt Track No:		Well Zip:	75234
Date Submitted:	2020-11-30	Owner Well No:	MW-4
No Wells Plugged:	1	Owner Name:	TCEQ
Plugging Name:		Owner Address 1:	P.O. Box 13087
Plugging Mtd Descr:		Owner Address 2:	
Plugging Date:	2020-11-27	Owner City:	Austin
Orig License No:		Owner State:	TX
Orig Driller Name:		Owner Zip:	78711
Original Well Use:	Monitor	Owner Oth Cntry:	
Orig Wel Use Descr:		Owner Country:	
Orig Drill Date:		County:	Dallas
Apprentice Reg No:		Latitude:	32.924444
Apprentice Signed:		Lat Degree:	32
Driller Signed:	John P. McDuffee	Lat Minute:	55
Driller Address 1:	128 Montoya Lane	Lat Second:	28
Driller Address 2:		Longitude:	-96.894167
Driller City:	El Paso	Long Degree:	96
Driller State:	TX	Long Minute:	53
Driller Zip:	79932	Long Second:	39
Driller Oth Cntry:		Hor Datum Type:	WGS84
Driller Country:		Grid No:	33-01-6
Elevation:	467	Loc Verfd by Drllr:	Yes
Company Name:	Tierra Drilling & Environmental Services, Inc.		
Original Company Name:			
Plugging Method:	Pour in 3/8 bentonite chips when standing water in well is less than 100 feet depth, cement top 2 feet		
Comments:			



## Wells and Additional Sources Detail Report

Well Location Description: Behind Firehouse Theater

Map Key	Direction	Distance (mi)	Distance (ft)	Elevation (ft)	DB
23	W	0.58	3,048.64	467.05	PLUGGED WELLS

License No:	2994	Well Address 1:	2525 Valley View Lane
Variance No:		Well Address 2:	
Plug Rpt Track No:	204530	Well City:	Farmers Branch
Well Rpt Track No:		Well Zip:	75234
Date Submitted:	2020-11-30	Owner Well No:	FS-3
No Wells Plugged:	1	Owner Name:	TCEQ
Plugging Name:		Owner Address 1:	2525 Valley View Lane
Plugging Mtd Descr:		Owner Address 2:	
Plugging Date:	2020-11-27	Owner City:	Farmers Branch
Orig License No:		Owner State:	TX
Orig Driller Name:		Owner Zip:	75234
Original Well Use:	Monitor	Owner Oth Cntry:	
Orig Wel Use Descr:		Owner Country:	
Orig Drill Date:		County:	Dallas
Apprentice Reg No:		Latitude:	32.924167
Apprentice Signed:		Lat Degree:	32
Driller Signed:	John P. McDuffee	Lat Minute:	55
Driller Address 1:	128 Montoya Lane	Lat Second:	27
Driller Address 2:		Longitude:	-96.894444
Driller City:	El Paso	Long Degree:	96
Driller State:	TX	Long Minute:	53
Driller Zip:	79932	Long Second:	40
Driller Oth Cntry:		Hor Datum Type:	WGS84
Driller Country:		Grid No:	33-01-6
Elevation:	467	Loc Verfd by Drllr:	Yes
Company Name:	Tierra Drilling & Environmental Services, Inc.		
Original Company Name:			
Plugging Method:	Pour in 3/8 bentonite chips when standing water in well is less than 100 feet depth, cement top 2 feet		
Comments:			
Well Location Description:	In front of Firehouse Theater		

Map Key	Direction	Distance (mi)	Distance (ft)	Elevation (ft)	DB
24	W	0.58	3,048.31	466.94	PLUGGED WELLS

License No:	2994	Well Address 1:	2525 Valley View Lane
Variance No:		Well Address 2:	
Plug Rpt Track No:	204527	Well City:	Farmers Branch
Well Rpt Track No:		Well Zip:	75234
Date Submitted:	2020-11-30	Owner Well No:	FS-1
No Wells Plugged:	1	Owner Name:	TCEQ
Plugging Name:		Owner Address 1:	P.O. Box 13087

## Wells and Additional Sources Detail Report

Plugging Mtd Descr:	Owner Address 2:
Plugging Date: 2020-11-27	Owner City: Austin
Orig License No:	Owner State: TX
Orig Driller Name:	Owner Zip: 78711
Original Well Use: Monitor	Owner Oth Cntry:
Orig Wel Use Descr:	Owner Country:
Orig Drill Date:	County: Dallas
Apprentice Reg No:	Latitude: 32.923889
Apprentice Signed:	Lat Degree: 32
Driller Signed: John P. McDuffee	Lat Minute: 55
Driller Address 1: 128 Montoya Lane	Lat Second: 26
Driller Address 2:	Longitude: -96.894444
Driller City: El Paso	Long Degree: 96
Driller State: TX	Long Minute: 53
Driller Zip: 79932	Long Second: 40
Driller Oth Cntry:	Hor Datum Type: WGS84
Driller Country:	Grid No: 33-01-6
Elevation: 467	Loc Verfd by Drllr: Yes
Company Name: Tierra Drilling & Environmental Services, Inc.	
Original Company Name:	
Plugging Method: Pour in 3/8 bentonite chips when standing water in well is less than 100 feet depth, cement top 2 feet	
Comments:	
Well Location Description: In front of Firehouse Theater	

Map Key	Direction	Distance (mi)	Distance (ft)	Elevation (ft)	DB
24	W	0.58	3,048.31	466.94	PLUGGED WELLS

License No: 2994	Well Address 1: 2525 Valley View Lane
Variance No:	Well Address 2:
Plug Rpt Track No: 204529	Well City: Farmers Branch
Well Rpt Track No:	Well Zip: 75234
Date Submitted: 2020-11-30	Owner Well No: FS-2
No Wells Plugged: 1	Owner Name: TCEQ
Plugging Name:	Owner Address 1: P.O. Box 13087
Plugging Mtd Descr:	Owner Address 2:
Plugging Date: 2020-11-27	Owner City: Austin
Orig License No:	Owner State: TX
Orig Driller Name:	Owner Zip: 78711
Original Well Use: Monitor	Owner Oth Cntry:
Orig Wel Use Descr:	Owner Country:
Orig Drill Date:	County: Dallas
Apprentice Reg No:	Latitude: 32.923889
Apprentice Signed:	Lat Degree: 32
Driller Signed: John P. McDuffee	Lat Minute: 55
Driller Address 1: 128 Montoya Lane	Lat Second: 26
Driller Address 2:	Longitude: -96.894444

## Wells and Additional Sources Detail Report

Driller City:	El Paso	Long Degree:	96
Driller State:	TX	Long Minute:	53
Driller Zip:	79932	Long Second:	40
Driller Oth Cntry:		Hor Datum Type:	WGS84
Driller Country:		Grid No:	33-01-6
Elevation:	467	Loc Verfd by Drllr:	Yes
Company Name:	Tierra Drilling & Environmental Services, Inc.		
Original Company Name:			
Plugging Method:	Pour in 3/8 bentonite chips when standing water in well is less than 100 feet depth, cement top 2 feet		
Comments:			
Well Location Description:	In Front of Firehouse Theater		

Map Key	Direction	Distance (mi)	Distance (ft)	Elevation (ft)	DB
26	W	0.59	3,133.95	466.36	PLUGGED WELLS

License No:	54735	Well Address 1:	2525 Valley View Lane
Variance No:		Well Address 2:	
Plug Rpt Track No:	118642	Well City:	Farmers Branch
Well Rpt Track No:	122786	Well Zip:	75234
Date Submitted:	2007-09-20	Owner Well No:	SB-3-07
No Wells Plugged:		Owner Name:	TCEQ - LPST Division
Plugging Name:	Cedric Cascio	Owner Address 1:	P.O. Box 13087
Plugging Mtd Descr:		Owner Address 2:	
Plugging Date:	2007-08-31	Owner City:	Austin
Orig License No:	54735	Owner State:	TX
Orig Driller Name:	Cedric Cascio	Owner Zip:	78711
Original Well Use:	Environmental Soil Boring	Owner Oth Cntry:	
Orig Wel Use Descr:		Owner Country:	
Orig Drill Date:	2007-08-31	County:	Dallas
Apprentice Reg No:	58003	Latitude:	32.924167
Apprentice Signed:	William Osley	Lat Degree:	32
Driller Signed:	Cedric Cascio	Lat Minute:	55
Driller Address 1:	906 W. McDermott Dr., #116-313	Lat Second:	27
Driller Address 2:		Longitude:	-96.894722
Driller City:	Allen	Long Degree:	96
Driller State:	TX	Long Minute:	53
Driller Zip:	75013	Long Second:	41
Driller Oth Cntry:		Hor Datum Type:	
Driller Country:		Grid No:	33-01-6
Elevation:		Loc Verfd by Drllr:	No
Company Name:	MagnaCore Drilling & Environmental Services		
Original Company Name:	MagnaCore Drilling & Environmental Services		
Plugging Method:	Unknown		
Comments:			
Well Location Description:			

Map Key	Direction	Distance (mi)	Distance (ft)	Elevation (ft)	DB
---------	-----------	---------------	---------------	----------------	----

# Wells and Additional Sources Detail Report

26 W 0.59 3,133.95 466.36 PLUGGED WELLS

License No:	54735	Well Address 1:	2525 Valley View Lane
Variance No:		Well Address 2:	
Plug Rpt Track No:	118359	Well City:	Farmers Branch
Well Rpt Track No:	120110	Well Zip:	75234
Date Submitted:	2007-08-18	Owner Well No:	IP-86 : IP-95
No Wells Plugged:		Owner Name:	TCEQ - LPST Division
Plugging Name:	Cedric Cascio	Owner Address 1:	P.O. Box 13087
Plugging Mtd Descr:		Owner Address 2:	
Plugging Date:	2007-06-29	Owner City:	Austin
Orig License No:	54735	Owner State:	TX
Orig Driller Name:	Cedric Cascio	Owner Zip:	78711
Original Well Use:	Injection	Owner Oth Cntry:	
Orig Wel Use Descr:		Owner Country:	
Orig Drill Date:	2007-06-29	County:	Dallas
Apprentice Reg No:	57667	Latitude:	32.924167
Apprentice Signed:	Keith Burdick	Lat Degree:	32
Driller Signed:	Cedric Cascio	Lat Minute:	55
Driller Address 1:	906 W. McDermott Dr, #116-313	Lat Second:	27
Driller Address 2:		Longitude:	-96.894722
Driller City:	Allen	Long Degree:	96
Driller State:	TX	Long Minute:	53
Driller Zip:	75013	Long Second:	41
Driller Oth Cntry:		Hor Datum Type:	
Driller Country:		Grid No:	33-01-6
Elevation:		Loc Verfd by Drllr:	No
Company Name:	MagnaCore Drilling & Environmental Services		
Original Company Name:	MagnaCore Drilling & Environmental Services		
Plugging Method:	Unknown		
Comments:	Apply RegenOx remediation solution from 7-15' in ten injection points (IP-86 --> IP-95)		
Well Location Description:			

Map Key	Direction	Distance (mi)	Distance (ft)	Elevation (ft)	DB
26	W	0.59	3,133.95	466.36	PLUGGED WELLS

License No:	54735	Well Address 1:	2525 Valley View Lane
Variance No:		Well Address 2:	
Plug Rpt Track No:	118356	Well City:	Farmers Branch
Well Rpt Track No:	120107	Well Zip:	75234
Date Submitted:	2007-08-18	Owner Well No:	IP-59 : IP-69
No Wells Plugged:		Owner Name:	TCEQ - LPST Division
Plugging Name:	Cedric Cascio	Owner Address 1:	P.O. Box 13087
Plugging Mtd Descr:		Owner Address 2:	
Plugging Date:	2007-06-25	Owner City:	Austin

## Wells and Additional Sources Detail Report

Orig License No:	54735	Owner State:	TX
Orig Driller Name:	Cedric Cascio	Owner Zip:	78711
Original Well Use:	Injection	Owner Oth Cntry:	
Orig Wel Use Descr:		Owner Country:	
Orig Drill Date:	2007-06-25	County:	Dallas
Apprentice Reg No:	57667	Latitude:	32.924167
Apprentice Signed:	Keith Burdick	Lat Degree:	32
Driller Signed:	Cedric Cascio	Lat Minute:	55
Driller Address 1:	906 W. McDermott Dr, #116-313	Lat Second:	27
Driller Address 2:		Longitude:	-96.894722
Driller City:	Allen	Long Degree:	96
Driller State:	TX	Long Minute:	53
Driller Zip:	75013	Long Second:	41
Driller Oth Cntry:		Hor Datum Type:	
Driller Country:		Grid No:	33-01-6
Elevation:		Loc Verfd by Drllr:	No
Company Name:	MagnaCore Drilling & Environmental Services		
Original Company Name:	MagnaCore Drilling & Environmental Services		
Plugging Method:	Unknown		
Comments:	Apply RegenOx remediation solution from 7-15' in eleven injection points (IP-59 --> IP-69)		
Well Location Description:			

Map Key	Direction	Distance (mi)	Distance (ft)	Elevation (ft)	DB
26	W	0.59	3,133.95	466.36	PLUGGED WELLS

License No:	54735	Well Address 1:	2525 Valley View Lane
Variance No:		Well Address 2:	
Plug Rpt Track No:	118552	Well City:	Farmers Branch
Well Rpt Track No:	121537	Well Zip:	75234
Date Submitted:	2007-09-05	Owner Well No:	IP-120 : IP-122
No Wells Plugged:		Owner Name:	TCEQ - LPST Division
Plugging Name:	Cedric Cascio	Owner Address 1:	P.O. Box 13087
Plugging Mtd Descr:		Owner Address 2:	
Plugging Date:	2007-08-02	Owner City:	Austin
Orig License No:	54735	Owner State:	TX
Orig Driller Name:	Cedric Cascio	Owner Zip:	78711
Original Well Use:	Injection	Owner Oth Cntry:	
Orig Wel Use Descr:		Owner Country:	
Orig Drill Date:	2007-08-02	County:	Dallas
Apprentice Reg No:		Latitude:	32.924167
Apprentice Signed:		Lat Degree:	32
Driller Signed:	Cedric Cascio	Lat Minute:	55
Driller Address 1:	906 W. McDermott Dr., #116-313	Lat Second:	27
Driller Address 2:		Longitude:	-96.894722
Driller City:	Allen	Long Degree:	96
Driller State:	TX	Long Minute:	53



## Wells and Additional Sources Detail Report

Driller Zip:	75013	Long Second:	41
Driller Oth Cntry:		Hor Datum Type:	
Driller Country:		Grid No:	33-01-6
Elevation:		Loc Verfd by Drllr:	No
Company Name:	MagnaCore Drilling & Environmental Services		
Original Company Name:	MagnaCore Drilling & Environmental Services		
Plugging Method:	Unknown		
Comments:	Applied RegenOx remediation solution from 7-15' in 3 injection points (IP-120 --> IP-122)		
Well Location Description:			

Map Key	Direction	Distance (mi)	Distance (ft)	Elevation (ft)	DB
26	W	0.59	3,133.95	466.36	PLUGGED WELLS

License No:	54735	Well Address 1:	2525 Valley View Lane
Variance No:		Well Address 2:	
Plug Rpt Track No:	118358	Well City:	Farmers Branch
Well Rpt Track No:	120109	Well Zip:	75234
Date Submitted:	2007-08-18	Owner Well No:	IP-75 : IP-85
No Wells Plugged:		Owner Name:	TCEQ - LPST Division
Plugging Name:	Cedric Cascio	Owner Address 1:	P.O. Box 13087
Plugging Mtd Descr:		Owner Address 2:	
Plugging Date:	2007-06-28	Owner City:	Austin
Orig License No:	54735	Owner State:	TX
Orig Driller Name:	Cedric Cascio	Owner Zip:	78711
Original Well Use:	Injection	Owner Oth Cntry:	
Orig Wel Use Descr:		Owner Country:	
Orig Drill Date:	2007-06-28	County:	Dallas
Apprentice Reg No:	57667	Latitude:	32.924167
Apprentice Signed:	Keith Burdick	Lat Degree:	32
Driller Signed:	Cedric Cascio	Lat Minute:	55
Driller Address 1:	906 W. McDermott Dr, #116-313	Lat Second:	27
Driller Address 2:		Longitude:	-96.894722
Driller City:	Allen	Long Degree:	96
Driller State:	TX	Long Minute:	53
Driller Zip:	75013	Long Second:	41
Driller Oth Cntry:		Hor Datum Type:	
Driller Country:		Grid No:	33-01-6
Elevation:		Loc Verfd by Drllr:	No
Company Name:	MagnaCore Drilling & Environmental Services		
Original Company Name:	MagnaCore Drilling & Environmental Services		
Plugging Method:	Unknown		
Comments:	Apply RegenOx remediation solution from 7-15' in eleven injection points (IP-75 --> IP-85)		
Well Location Description:			

Map Key	Direction	Distance (mi)	Distance (ft)	Elevation (ft)	DB
26	W	0.59	3,133.95	466.36	PLUGGED WELLS

## Wells and Additional Sources Detail Report

License No:	2994	Well Address 1:	2525 Valley View Lane
Variance No:		Well Address 2:	
Plug Rpt Track No:	204535	Well City:	Farmers Branch
Well Rpt Track No:		Well Zip:	75234
Date Submitted:	2020-11-30	Owner Well No:	RW-1
No Wells Plugged:	1	Owner Name:	TCEQ
Plugger Name:		Owner Address 1:	P.O. Box 13087
Plugging Mtd Descr:		Owner Address 2:	
Plugging Date:	2020-11-27	Owner City:	Austin
Orig License No:		Owner State:	TX
Orig Driller Name:		Owner Zip:	78711
Original Well Use:	Monitor	Owner Oth Cntry:	
Orig Wel Use Descr:		Owner Country:	
Orig Drill Date:		County:	Dallas
Apprentice Reg No:		Latitude:	32.924167
Apprentice Signed:		Lat Degree:	32
Driller Signed:	John P. McDuffee	Lat Minute:	55
Driller Address 1:	128 Montoya Lane	Lat Second:	27
Driller Address 2:		Longitude:	-96.894722
Driller City:	El Paso	Long Degree:	96
Driller State:	TX	Long Minute:	53
Driller Zip:	79932	Long Second:	41
Driller Oth Cntry:		Hor Datum Type:	WGS84
Driller Country:		Grid No:	33-01-6
Elevation:	467	Loc Verfd by Drllr:	Yes
Company Name:	Tierra Drilling & Environmental Services, Inc.		
Original Company Name:			
Plugging Method:	Pour in 3/8 bentonite chips when standing water in well is less than 100 feet depth, cement top 2 feet		
Comments:			
Well Location Description:			

Map Key	Direction	Distance (mi)	Distance (ft)	Elevation (ft)	DB
26	W	0.59	3,133.95	466.36	PLUGGED WELLS

License No:	54735	Well Address 1:	2525 Valley View Lane
Variance No:		Well Address 2:	
Plug Rpt Track No:	118551	Well City:	Farmers Branch
Well Rpt Track No:	121535	Well Zip:	75234
Date Submitted:	2007-09-05	Owner Well No:	IP-118 : IP-119
No Wells Plugged:		Owner Name:	TCEQ - LPST Division
Plugger Name:	Cedric Cascio	Owner Address 1:	P.O. Box 13087
Plugging Mtd Descr:		Owner Address 2:	
Plugging Date:	2007-08-01	Owner City:	Austin
Orig License No:	54735	Owner State:	TX
Orig Driller Name:	Cedric Cascio	Owner Zip:	78711

## Wells and Additional Sources Detail Report

Original Well Use:	Injection	Owner Oth Cntry:	
Orig Wel Use Descr:		Owner Country:	
Orig Drill Date:	2007-08-01	County:	Dallas
Apprentice Reg No:		Latitude:	32.924167
Apprentice Signed:		Lat Degree:	32
Driller Signed:	Cedric Cascio	Lat Minute:	55
Driller Address 1:	906 W. McDermott Dr., #116-313	Lat Second:	27
Driller Address 2:		Longitude:	-96.894722
Driller City:	Allen	Long Degree:	96
Driller State:	TX	Long Minute:	53
Driller Zip:	75013	Long Second:	41
Driller Oth Cntry:		Hor Datum Type:	
Driller Country:		Grid No:	33-01-6
Elevation:		Loc Verfd by Drllr:	No
Company Name:	MagnaCore Drilling & Environmental Services		
Original Company Name:	MagnaCore Drilling & Environmental Services		
Plugging Method:	Unknown		
Comments:	Applied RegenOx remediation solution from 7-15' in 2 injection points (IP-118 --> IP-119)		
Well Location Description:			

Map Key	Direction	Distance (mi)	Distance (ft)	Elevation (ft)	DB
26	W	0.59	3,133.95	466.36	PLUGGED WELLS

License No:	54735	Well Address 1:	2525 Valley View Lane
Variance No:		Well Address 2:	
Plug Rpt Track No:	118549	Well City:	Farmers Branch
Well Rpt Track No:	121533	Well Zip:	75234
Date Submitted:	2007-09-05	Owner Well No:	IP-96 : IP-108
No Wells Plugged:		Owner Name:	TCEQ - LPST Division
Plugging Name:	Cedric Cascio	Owner Address 1:	P.O. Box 13087
Plugging Mtd Descr:		Owner Address 2:	
Plugging Date:	2007-07-30	Owner City:	Austin
Orig License No:	54735	Owner State:	TX
Orig Driller Name:	Cedric Cascio	Owner Zip:	78711
Original Well Use:	Injection	Owner Oth Cntry:	
Orig Wel Use Descr:		Owner Country:	
Orig Drill Date:	2007-07-30	County:	Dallas
Apprentice Reg No:		Latitude:	32.924167
Apprentice Signed:		Lat Degree:	32
Driller Signed:	Cedric Cascio	Lat Minute:	55
Driller Address 1:	906 W. McDermott Dr., #116-313	Lat Second:	27
Driller Address 2:		Longitude:	-96.894722
Driller City:	Allen	Long Degree:	96
Driller State:	TX	Long Minute:	53
Driller Zip:	75013	Long Second:	41
Driller Oth Cntry:		Hor Datum Type:	

## Wells and Additional Sources Detail Report

Driller Country:	Grid No:	33-01-6
Elevation:	Loc Verfd by Drllr:	No
Company Name:	MagnaCore Drilling & Environmental Services	
Original Company Name:	MagnaCore Drilling & Environmental Services	
Plugging Method:	Unknown	
Comments:	Applied RegenOx remediation solution from 7-15' in 13 injection points (IP-96 --> IP-108)	
Well Location Description:		

Map Key	Direction	Distance (mi)	Distance (ft)	Elevation (ft)	DB
26	W	0.59	3,133.95	466.36	PLUGGED WELLS

License No:	54735	Well Address 1:	2525 Valley View Lane
Variance No:		Well Address 2:	
Plug Rpt Track No:	118643	Well City:	Farmers Branch
Well Rpt Track No:	122787	Well Zip:	75234
Date Submitted:	2007-09-20	Owner Well No:	SB-4-07
No Wells Plugged:		Owner Name:	TCEQ - LPST Division
Plugging Name:	Cedric Cascio	Owner Address 1:	P.O. Box 13087
Plugging Mtd Descr:		Owner Address 2:	
Plugging Date:	2007-08-31	Owner City:	Austin
Orig License No:	54735	Owner State:	TX
Orig Driller Name:	Cedric Cascio	Owner Zip:	78711
Original Well Use:	Environmental Soil Boring	Owner Oth Cntry:	
Orig Wel Use Descr:		Owner Country:	
Orig Drill Date:	2007-08-31	County:	Dallas
Apprentice Reg No:	58003	Latitude:	32.924167
Apprentice Signed:	William Osley	Lat Degree:	32
Driller Signed:	Cedric Cascio	Lat Minute:	55
Driller Address 1:	906 W. McDermott Dr., #116-313	Lat Second:	27
Driller Address 2:		Longitude:	-96.894722
Driller City:	Allen	Long Degree:	96
Driller State:	TX	Long Minute:	53
Driller Zip:	75013	Long Second:	41
Driller Oth Cntry:		Hor Datum Type:	
Driller Country:		Grid No:	33-01-6
Elevation:		Loc Verfd by Drllr:	No
Company Name:	MagnaCore Drilling & Environmental Services		
Original Company Name:	MagnaCore Drilling & Environmental Services		
Plugging Method:	Unknown		
Comments:			
Well Location Description:			

Map Key	Direction	Distance (mi)	Distance (ft)	Elevation (ft)	DB
26	W	0.59	3,133.95	466.36	PLUGGED WELLS

License No:	54735	Well Address 1:	2525 Valley View Lane
-------------	-------	-----------------	-----------------------

## Wells and Additional Sources Detail Report

Variance No:	Well Address 2:
Plug Rpt Track No: 118640	Well City: Farmers Branch
Well Rpt Track No: 122784	Well Zip: 75234
Date Submitted: 2007-09-20	Owner Well No: SB-1-07
No Wells Plugged:	Owner Name: TCEQ - LPST Division
Plugging Name: Cedric Cascio	Owner Address 1: P.O. Box 13087
Plugging Mtd Descr:	Owner Address 2:
Plugging Date: 2007-08-31	Owner City: Austin
Orig License No: 54735	Owner State: TX
Orig Driller Name: Cedric Cascio	Owner Zip: 78711
Original Well Use: Environmental Soil Boring	Owner Oth Cntry:
Orig Wel Use Descr:	Owner Country:
Orig Drill Date: 2007-08-31	County: Dallas
Apprentice Reg No: 58003	Latitude: 32.924167
Apprentice Signed: William Osley	Lat Degree: 32
Driller Signed: Cedric Cascio	Lat Minute: 55
Driller Address 1: 906 W. McDermott Dr., #116-313	Lat Second: 27
Driller Address 2:	Longitude: -96.894722
Driller City: Allen	Long Degree: 96
Driller State: TX	Long Minute: 53
Driller Zip: 75013	Long Second: 41
Driller Oth Cntry:	Hor Datum Type:
Driller Country:	Grid No: 33-01-6
Elevation:	Loc Verfd by Drllr: No
Company Name: MagnaCore Drilling & Environmental Services	
Original Company Name: MagnaCore Drilling & Environmental Services	
Plugging Method: Unknown	
Comments:	
Well Location Description:	

Map Key	Direction	Distance (mi)	Distance (ft)	Elevation (ft)	DB
26	W	0.59	3,133.95	466.36	PLUGGED WELLS

License No: 54735	Well Address 1: 2525 Valley View Lane
Variance No:	Well Address 2:
Plug Rpt Track No: 118354	Well City: Farmers Branch
Well Rpt Track No: 120105	Well Zip: 75234
Date Submitted: 2007-08-18	Owner Well No: IP-35 : IP-47
No Wells Plugged:	Owner Name: TCEQ - LPST Division
Plugging Name: Cedric Cascio	Owner Address 1: P.O. Box 13087
Plugging Mtd Descr:	Owner Address 2:
Plugging Date: 2007-06-21	Owner City: Austin
Orig License No: 54735	Owner State: TX
Orig Driller Name: Cedric Cascio	Owner Zip: 78711
Original Well Use: Injection	Owner Oth Cntry:
Orig Wel Use Descr:	Owner Country:



## Wells and Additional Sources Detail Report

Orig Drill Date:	2007-06-21	County:	Dallas
Apprentice Reg No:	57667	Latitude:	32.924167
Apprentice Signed:	Keith Burdick	Lat Degree:	32
Driller Signed:	Cedric Cascio	Lat Minute:	55
Driller Address 1:	906 W. McDermott Dr, #116-313	Lat Second:	27
Driller Address 2:		Longitude:	-96.894722
Driller City:	Allen	Long Degree:	96
Driller State:	TX	Long Minute:	53
Driller Zip:	75013	Long Second:	41
Driller Oth Cntry:		Hor Datum Type:	
Driller Country:		Grid No:	33-01-6
Elevation:		Loc Verfd by Drllr:	No
Company Name:	MagnaCore Drilling & Environmental Services		
Original Company Name:	MagnaCore Drilling & Environmental Services		
Plugging Method:	Unknown		
Comments:	Apply RegenOx remediation solution from 7-15' in thirteen injection points (IP-35 --> IP-47)		
Well Location Description:			

Map Key	Direction	Distance (mi)	Distance (ft)	Elevation (ft)	DB
26	W	0.59	3,133.95	466.36	PLUGGED WELLS

License No:	54735	Well Address 1:	2525 Valley View Lane
Variance No:		Well Address 2:	
Plug Rpt Track No:	118355	Well City:	Farmers Branch
Well Rpt Track No:	120106	Well Zip:	75234
Date Submitted:	2007-08-18	Owner Well No:	IP-48 : IP-58
No Wells Plugged:		Owner Name:	TCEQ - LPST Division
Plugging Name:	Cedric Cascio	Owner Address 1:	P.O. Box 13087
Plugging Mtd Descr:		Owner Address 2:	
Plugging Date:	2007-06-22	Owner City:	Austin
Orig License No:	54735	Owner State:	TX
Orig Driller Name:	Cedric Cascio	Owner Zip:	78711
Original Well Use:	Injection	Owner Oth Cntry:	
Orig Wel Use Descr:		Owner Country:	
Orig Drill Date:	2007-06-22	County:	Dallas
Apprentice Reg No:	57667	Latitude:	32.924167
Apprentice Signed:	Keith Burdick	Lat Degree:	32
Driller Signed:	Cedric Cascio	Lat Minute:	55
Driller Address 1:	906 W. McDermott Dr, #116-313	Lat Second:	27
Driller Address 2:		Longitude:	-96.894722
Driller City:	Allen	Long Degree:	96
Driller State:	TX	Long Minute:	53
Driller Zip:	75013	Long Second:	41
Driller Oth Cntry:		Hor Datum Type:	
Driller Country:		Grid No:	33-01-6
Elevation:		Loc Verfd by Drllr:	No

## Wells and Additional Sources Detail Report

Company Name: MagnaCore Drilling & Environmental Services  
 Original Company Name: MagnaCore Drilling & Environmental Services  
 Plugging Method: Unknown  
 Comments: Apply RegenOx remediation solution from 7-15' in eleven injection points (IP-48 --> IP-58)  
 Well Location Description:

Map Key	Direction	Distance (mi)	Distance (ft)	Elevation (ft)	DB
26	W	0.59	3,133.95	466.36	PLUGGED WELLS

License No:	54735	Well Address 1:	2535 Valley View Lane
Variance No:		Well Address 2:	
Plug Rpt Track No:	113091	Well City:	Farmers Branch
Well Rpt Track No:	74301	Well Zip:	75234
Date Submitted:	2006-01-17	Owner Well No:	SB8-06
No Wells Plugged:		Owner Name:	TCEQ - LPST Division
Plugging Name:	Cedric Cascio	Owner Address 1:	P.O. Box 13087
Plugging Mtd Descr:		Owner Address 2:	
Plugging Date:	2006-01-03	Owner City:	Austin
Orig License No:	54735	Owner State:	TX
Orig Driller Name:	Cedric Cascio	Owner Zip:	78711
Original Well Use:	Environmental Soil Boring	Owner Oth Cntry:	
Orig Wel Use Descr:		Owner Country:	
Orig Drill Date:	2006-01-03	County:	Dallas
Apprentice Reg No:		Latitude:	32.924167
Apprentice Signed:		Lat Degree:	32
Driller Signed:	Cedric Cascio	Lat Minute:	55
Driller Address 1:	381 Casa Linda Plaza, #202	Lat Second:	27
Driller Address 2:		Longitude:	-96.894722
Driller City:	Dallas	Long Degree:	96
Driller State:	TX	Long Minute:	53
Driller Zip:	75218	Long Second:	41
Driller Oth Cntry:		Hor Datum Type:	
Driller Country:		Grid No:	33-01-6
Elevation:		Loc Verfd by Drllr:	No

Company Name: MagnaCore Drilling & Environmental Services  
 Original Company Name: MagnaCore Drilling & Environmental Services  
 Plugging Method: Unknown  
 Comments: LPST Site #091399 (Former Teximar Texaco - 2525 Valley View Lane)  
 Well Location Description:

Map Key	Direction	Distance (mi)	Distance (ft)	Elevation (ft)	DB
26	W	0.59	3,133.95	466.36	PLUGGED WELLS

License No:	54735	Well Address 1:	2525 Valley View Lane
Variance No:		Well Address 2:	
Plug Rpt Track No:	118555	Well City:	Farmers Branch

## Wells and Additional Sources Detail Report

Well Rpt Track No:	121540	Well Zip:	75234
Date Submitted:	2007-09-05	Owner Well No:	IP-138 : IP-143
No Wells Plugged:		Owner Name:	TCEQ - LPST Division
Plugging Name:	Cedric Cascio	Owner Address 1:	P.O. Box 13087
Plugging Mtd Descr:		Owner Address 2:	
Plugging Date:	2007-08-07	Owner City:	Austin
Orig License No:	54735	Owner State:	TX
Orig Driller Name:	Cedric Cascio	Owner Zip:	78711
Original Well Use:	Injection	Owner Oth Cntry:	
Orig Wel Use Descr:		Owner Country:	
Orig Drill Date:	2007-08-07	County:	Dallas
Apprentice Reg No:		Latitude:	32.924167
Apprentice Signed:		Lat Degree:	32
Driller Signed:	Cedric Cascio	Lat Minute:	55
Driller Address 1:	906 W. McDermott Dr., #116-313	Lat Second:	27
Driller Address 2:		Longitude:	-96.894722
Driller City:	Allen	Long Degree:	96
Driller State:	TX	Long Minute:	53
Driller Zip:	75013	Long Second:	41
Driller Oth Cntry:		Hor Datum Type:	
Driller Country:		Grid No:	33-01-6
Elevation:		Loc Verfd by Drllr:	No
Company Name:	MagnaCore Drilling & Environmental Services		
Original Company Name:	MagnaCore Drilling & Environmental Services		
Plugging Method:	Unknown		
Comments:	Applied RegenOx remediation solution from 7-15' in 6 injection points (IP-138 --> IP-143)		
Well Location Description:			

Map Key	Direction	Distance (mi)	Distance (ft)	Elevation (ft)	DB
26	W	0.59	3,133.95	466.36	PLUGGED WELLS

License No:	2994	Well Address 1:	2525 Valley View Lane
Variance No:		Well Address 2:	
Plug Rpt Track No:	204531	Well City:	Farmers Branch
Well Rpt Track No:		Well Zip:	75234
Date Submitted:	2020-11-30	Owner Well No:	MW-1
No Wells Plugged:	1	Owner Name:	TCEQ
Plugging Name:		Owner Address 1:	P.O. Box 13087
Plugging Mtd Descr:		Owner Address 2:	
Plugging Date:	2020-11-27	Owner City:	Austin
Orig License No:		Owner State:	TX
Orig Driller Name:		Owner Zip:	78711
Original Well Use:	Monitor	Owner Oth Cntry:	
Orig Wel Use Descr:		Owner Country:	
Orig Drill Date:		County:	Dallas
Apprentice Reg No:		Latitude:	32.924167

## Wells and Additional Sources Detail Report

Apprentice Signed:	Lat Degree: 32
Driller Signed: John P. McDuffee	Lat Minute: 55
Driller Address 1: 128 Montoya Lane	Lat Second: 27
Driller Address 2:	Longitude: -96.894722
Driller City: El Paso	Long Degree: 96
Driller State: TX	Long Minute: 53
Driller Zip: 79932	Long Second: 41
Driller Oth Cntry:	Hor Datum Type: WGS84
Driller Country:	Grid No: 33-01-6
Elevation: 467	Loc Verfd by Drllr: Yes
Company Name: Tierra Drilling & Environmental Services, Inc.	
Original Company Name:	
Plugging Method: Pour in 3/8 bentonite chips when standing water in well is less than 100 feet depth, cement top 2 feet	
Comments:	
Well Location Description:	

Map Key	Direction	Distance (mi)	Distance (ft)	Elevation (ft)	DB
26	W	0.59	3,133.95	466.36	PLUGGED WELLS

License No: 54735	Well Address 1: 2525 Valley View Lane
Variance No:	Well Address 2:
Plug Rpt Track No: 118357	Well City: Farmers Branch
Well Rpt Track No: 120108	Well Zip: 75234
Date Submitted: 2007-08-18	Owner Well No: IP-70 : IP-74
No Wells Plugged:	Owner Name: TCEQ - LPST Division
Plugger Name: Cedric Cascio	Owner Address 1: P.O. Box 13087
Plugging Mtd Descr:	Owner Address 2:
Plugging Date: 2007-06-26	Owner City: Austin
Orig License No: 54735	Owner State: TX
Orig Driller Name: Cedric Cascio	Owner Zip: 78711
Original Well Use: Injection	Owner Oth Cntry:
Orig Wel Use Descr:	Owner Country:
Orig Drill Date: 2007-06-26	County: Dallas
Apprentice Reg No: 57667	Latitude: 32.924167
Apprentice Signed: Keith Burdick	Lat Degree: 32
Driller Signed: Cedric Cascio	Lat Minute: 55
Driller Address 1: 906 W. McDermott Dr, #116-313	Lat Second: 27
Driller Address 2:	Longitude: -96.894722
Driller City: Allen	Long Degree: 96
Driller State: TX	Long Minute: 53
Driller Zip: 75013	Long Second: 41
Driller Oth Cntry:	Hor Datum Type:
Driller Country:	Grid No: 33-01-6
Elevation:	Loc Verfd by Drllr: No
Company Name: MagnaCore Drilling & Environmental Services	
Original Company Name: MagnaCore Drilling & Environmental Services	

## Wells and Additional Sources Detail Report

Plugging Method: Unknown  
 Comments: Apply RegenOx remediation solution from 7-15' in five injection points (IP-70 --> IP-74)  
 Well Location Description:

Map Key	Direction	Distance (mi)	Distance (ft)	Elevation (ft)	DB
26	W	0.59	3,133.95	466.36	PLUGGED WELLS

License No:	54735	Well Address 1:	2525 Valley View Lane
Variance No:		Well Address 2:	
Plug Rpt Track No:	118553	Well City:	Farmers Branch
Well Rpt Track No:	121538	Well Zip:	75234
Date Submitted:	2007-09-05	Owner Well No:	IP-123 : IP-130
No Wells Plugged:		Owner Name:	TCEQ - LPST Division
Plugging Name:	Cedric Cascio	Owner Address 1:	P.O. Box 13087
Plugging Mtd Descr:		Owner Address 2:	
Plugging Date:	2007-08-03	Owner City:	Austin
Orig License No:	54735	Owner State:	TX
Orig Driller Name:	Cedric Cascio	Owner Zip:	78711
Original Well Use:	Injection	Owner Oth Cntry:	
Orig Wel Use Descr:		Owner Country:	
Orig Drill Date:	2007-08-03	County:	Dallas
Apprentice Reg No:		Latitude:	32.924167
Apprentice Signed:		Lat Degree:	32
Driller Signed:	Cedric Cascio	Lat Minute:	55
Driller Address 1:	906 W. McDermott Dr., #116-313	Lat Second:	27
Driller Address 2:		Longitude:	-96.894722
Driller City:	Allen	Long Degree:	96
Driller State:	TX	Long Minute:	53
Driller Zip:	75013	Long Second:	41
Driller Oth Cntry:		Hor Datum Type:	
Driller Country:		Grid No:	33-01-6
Elevation:		Loc Verfd by Drllr:	No
Company Name:	MagnaCore Drilling & Environmental Services		
Original Company Name:	MagnaCore Drilling & Environmental Services		
Plugging Method:	Unknown		
Comments:	Applied RegenOx remediation solution from 7-15' in 8 injection points (IP-123 --> IP-130)		
Well Location Description:			

Map Key	Direction	Distance (mi)	Distance (ft)	Elevation (ft)	DB
26	W	0.59	3,133.95	466.36	PLUGGED WELLS

License No:	54735	Well Address 1:	2525 Valley View Lane
Variance No:		Well Address 2:	
Plug Rpt Track No:	118639	Well City:	Farmers Branch
Well Rpt Track No:	122783	Well Zip:	75234
Date Submitted:	2007-09-19	Owner Well No:	SB8-07



## Wells and Additional Sources Detail Report

No Wells Plugged:	Owner Name:	TCEQ - LPST Division	
Plugging Name:	Cedric Cascio	Owner Address 1:	P.O. Box 13087
Plugging Mtd Descr:		Owner Address 2:	
Plugging Date:	2007-07-19	Owner City:	Austin
Orig License No:	54735	Owner State:	TX
Orig Driller Name:	Cedric Cascio	Owner Zip:	78711
Original Well Use:	Environmental Soil Boring	Owner Oth Cntry:	
Orig Wel Use Descr:		Owner Country:	
Orig Drill Date:	2007-07-19	County:	Dallas
Apprentice Reg No:	57667	Latitude:	32.924167
Apprentice Signed:	Keith Burdick	Lat Degree:	32
Driller Signed:	Cedric Cascio	Lat Minute:	55
Driller Address 1:	906 W. McDermott Dr, #116-313	Lat Second:	27
Driller Address 2:		Longitude:	-96.894722
Driller City:	Allen	Long Degree:	96
Driller State:	TX	Long Minute:	53
Driller Zip:	75013	Long Second:	41
Driller Oth Cntry:		Hor Datum Type:	
Driller Country:		Grid No:	33-01-6
Elevation:		Loc Verfd by Drllr:	No
Company Name:	MagnaCore Drilling & Environmental Services		
Original Company Name:	MagnaCore Drilling & Environmental Services		
Plugging Method:	Unknown		
Comments:			
Well Location Description:			

Map Key	Direction	Distance (mi)	Distance (ft)	Elevation (ft)	DB
26	W	0.59	3,133.95	466.36	PLUGGED WELLS

License No:	54735	Well Address 1:	2525 Valley View Lane
Variance No:		Well Address 2:	
Plug Rpt Track No:	118554	Well City:	Farmers Branch
Well Rpt Track No:	121539	Well Zip:	75234
Date Submitted:	2007-09-05	Owner Well No:	IP-131 : IP-137
No Wells Plugged:		Owner Name:	TCEQ - LPST Division
Plugging Name:	Cedric Cascio	Owner Address 1:	P.O. Box 13087
Plugging Mtd Descr:		Owner Address 2:	
Plugging Date:	2007-08-06	Owner City:	Austin
Orig License No:	54735	Owner State:	TX
Orig Driller Name:	Cedric Cascio	Owner Zip:	78711
Original Well Use:	Injection	Owner Oth Cntry:	
Orig Wel Use Descr:		Owner Country:	
Orig Drill Date:	2007-08-06	County:	Dallas
Apprentice Reg No:		Latitude:	32.924167
Apprentice Signed:		Lat Degree:	32
Driller Signed:	Cedric Cascio	Lat Minute:	55

## Wells and Additional Sources Detail Report

Driller Address 1:	906 W. McDermott Dr., #116-313	Lat Second:	27
Driller Address 2:		Longitude:	-96.894722
Driller City:	Allen	Long Degree:	96
Driller State:	TX	Long Minute:	53
Driller Zip:	75013	Long Second:	41
Driller Oth Cntry:		Hor Datum Type:	
Driller Country:		Grid No:	33-01-6
Elevation:		Loc Verfd by Drllr:	No
Company Name:	MagnaCore Drilling & Environmental Services		
Original Company Name:	MagnaCore Drilling & Environmental Services		
Plugging Method:	Unknown		
Comments:	Applied RegenOx remediation solution from 7-15' in 7 injection points (IP-131 --> IP-137)		
Well Location Description:			

Map Key	Direction	Distance (mi)	Distance (ft)	Elevation (ft)	DB
26	W	0.59	3,133.95	466.36	PLUGGED WELLS

License No:	54735	Well Address 1:	2525 Valley View Lane
Variance No:		Well Address 2:	
Plug Rpt Track No:	118550	Well City:	Farmers Branch
Well Rpt Track No:	121534	Well Zip:	75234
Date Submitted:	2007-09-05	Owner Well No:	IP-109 : IP-117
No Wells Plugged:		Owner Name:	TCEQ - LPST Division
Plugging Name:	Cedric Cascio	Owner Address 1:	P.O. Box 13087
Plugging Mtd Descr:		Owner Address 2:	
Plugging Date:	2007-07-31	Owner City:	Austin
Orig License No:	54735	Owner State:	TX
Orig Driller Name:	Cedric Cascio	Owner Zip:	78711
Original Well Use:	Injection	Owner Oth Cntry:	
Orig Wel Use Descr:		Owner Country:	
Orig Drill Date:	2007-07-31	County:	Dallas
Apprentice Reg No:		Latitude:	32.924167
Apprentice Signed:		Lat Degree:	32
Driller Signed:	Cedric Cascio	Lat Minute:	55
Driller Address 1:	906 W. McDermott Dr., #116-313	Lat Second:	27
Driller Address 2:		Longitude:	-96.894722
Driller City:	Allen	Long Degree:	96
Driller State:	TX	Long Minute:	53
Driller Zip:	75013	Long Second:	41
Driller Oth Cntry:		Hor Datum Type:	
Driller Country:		Grid No:	33-01-6
Elevation:		Loc Verfd by Drllr:	No
Company Name:	MagnaCore Drilling & Environmental Services		
Original Company Name:	MagnaCore Drilling & Environmental Services		
Plugging Method:	Unknown		
Comments:	Applied RegenOx remediation solution from 7-15' in 9 injection points (IP-109 --> IP-117)		

## Wells and Additional Sources Detail Report

Well Location Description:

Map Key	Direction	Distance (mi)	Distance (ft)	Elevation (ft)	DB
26	W	0.59	3,133.95	466.36	PLUGGED WELLS

License No:	54735	Well Address 1:	2525 Valley View Lane
Variance No:		Well Address 2:	
Plug Rpt Track No:	118641	Well City:	Farmers Branch
Well Rpt Track No:	122785	Well Zip:	75234
Date Submitted:	2007-09-20	Owner Well No:	SB-2-07
No Wells Plugged:		Owner Name:	TCEQ - LPST Division
Plugging Name:	Cedric Cascio	Owner Address 1:	P.O. Box 13087
Plugging Mtd Descr:		Owner Address 2:	
Plugging Date:	2007-08-31	Owner City:	Austin
Orig License No:	54735	Owner State:	TX
Orig Driller Name:	Cedric Cascio	Owner Zip:	78711
Original Well Use:	Environmental Soil Boring	Owner Oth Cntry:	
Orig Wel Use Descr:		Owner Country:	
Orig Drill Date:	2007-08-31	County:	Dallas
Apprentice Reg No:	58003	Latitude:	32.924167
Apprentice Signed:	William Osley	Lat Degree:	32
Driller Signed:	Cedric Cascio	Lat Minute:	55
Driller Address 1:	906 W. McDermott Dr., #116-313	Lat Second:	27
Driller Address 2:		Longitude:	-96.894722
Driller City:	Allen	Long Degree:	96
Driller State:	TX	Long Minute:	53
Driller Zip:	75013	Long Second:	41
Driller Oth Cntry:		Hor Datum Type:	
Driller Country:		Grid No:	33-01-6
Elevation:		Loc Verfd by Drllr:	No
Company Name:	MagnaCore Drilling & Environmental Services		
Original Company Name:	MagnaCore Drilling & Environmental Services		
Plugging Method:	Unknown		
Comments:			
Well Location Description:			

Map Key	Direction	Distance (mi)	Distance (ft)	Elevation (ft)	DB
27	W	0.59	3,133.62	466.17	PLUGGED WELLS

License No:	54735	Well Address 1:	2525 Valley View Lane
Variance No:		Well Address 2:	
Plug Rpt Track No:	121221	Well City:	Farmers Branch
Well Rpt Track No:	147469	Well Zip:	75234
Date Submitted:	2008-07-24	Owner Well No:	CB-1 : CB-3
No Wells Plugged:		Owner Name:	TCEQ - LPST Division
Plugging Name:	Cedric Cascio	Owner Address 1:	P.O. Box 13087

## Wells and Additional Sources Detail Report

Plugging Mtd Descr:	Owner Address 2:
Plugging Date: 2008-07-10	Owner City: Austin
Orig License No: 54735	Owner State: TX
Orig Driller Name: Cedric Cascio	Owner Zip: 78711
Original Well Use: Environmental Soil Boring	Owner Oth Cntry:
Orig Wel Use Descr:	Owner Country:
Orig Drill Date: 2008-07-10	County: Dallas
Apprentice Reg No: 57667	Latitude: 32.923889
Apprentice Signed: Keith Burdick	Lat Degree: 32
Driller Signed: Cedric Cascio	Lat Minute: 55
Driller Address 1: 906 W. McDermott Dr., #116-313	Lat Second: 26
Driller Address 2:	Longitude: -96.894722
Driller City: Allen	Long Degree: 96
Driller State: TX	Long Minute: 53
Driller Zip: 75013	Long Second: 41
Driller Oth Cntry:	Hor Datum Type:
Driller Country:	Grid No: 33-01-6
Elevation:	Loc Verfd by Drllr: No
Company Name: MagnaCore Drilling & Environmental Services	
Original Company Name: MagnaCore Drilling & Environmental Services	
Plugging Method: Unknown	
Comments: Report is for three (3) soil borings: CB-1, CB-2, and CB-3	
Well Location Description:	

Map Key	Direction	Distance (mi)	Distance (ft)	Elevation (ft)	DB
28	W	0.59	3,139.92	465.71	PLUGGED WELLS

License No: 54735	Well Address 1: 2532 Valley View Ln & 13105 Goodland St
Variance No:	Well Address 2:
Plug Rpt Track No: 141277	Well City: Farmers Branch
Well Rpt Track No: 318627	Well Zip: 75234
Date Submitted: 2013-05-14	Owner Well No: B-1 & B-2
No Wells Plugged:	Owner Name: Joshua Hendon
Plugging Name: Cedric Cascio	Owner Address 1: 65 Devonshire Drive
Plugging Mtd Descr:	Owner Address 2:
Plugging Date: 2013-04-08	Owner City: Bedford
Orig License No: 54735	Owner State: TX
Orig Driller Name: Cedric Cascio	Owner Zip: 76021
Original Well Use: Monitor	Owner Oth Cntry:
Orig Wel Use Descr:	Owner Country:
Orig Drill Date: 2013-04-08	County: Dallas
Apprentice Reg No: 58003	Latitude: 32.923333
Apprentice Signed: William Osley, Jr.	Lat Degree: 32
Driller Signed: Cedric Cascio	Lat Minute: 55
Driller Address 1: 906 W. McDermott Dr., #116-313	Lat Second: 24
Driller Address 2:	Longitude: -96.894722

## Wells and Additional Sources Detail Report

Driller City:	Allen	Long Degree:	96
Driller State:	TX	Long Minute:	53
Driller Zip:	75013	Long Second:	41
Driller Oth Cntry:		Hor Datum Type:	
Driller Country:		Grid No:	33-01-6
Elevation:		Loc Verfd by Drllr:	No
Company Name:	MagnaCore Drilling & Environmental Services		
Original Company Name:	MagnaCore Drilling & Environmental Services		
Plugging Method:	Unknown		
Comments:			
Well Location Description:			

Map Key	Direction	Distance (mi)	Distance (ft)	Elevation (ft)	DB
28	W	0.59	3,139.92	465.71	PLUGGED WELLS

License No:	54735	Well Address 1:	2532 Valley View Ln & 13105 Goodland St
Variance No:		Well Address 2:	
Plug Rpt Track No:	141278	Well City:	Farmers Branch
Well Rpt Track No:	318629	Well Zip:	75234
Date Submitted:	2013-05-14	Owner Well No:	SG-1 & SG-2
No Wells Plugged:		Owner Name:	Joshua Hendon
Plugging Name:	Cedric Cascio	Owner Address 1:	65 Devonshire Drive
Plugging Mtd Descr:		Owner Address 2:	
Plugging Date:	2013-04-08	Owner City:	Bedford
Orig License No:	54735	Owner State:	TX
Orig Driller Name:	Cedric Cascio	Owner Zip:	76021
Original Well Use:	Monitor	Owner Oth Cntry:	
Orig Wel Use Descr:		Owner Country:	
Orig Drill Date:	2013-04-08	County:	Dallas
Apprentice Reg No:	58003	Latitude:	32.923333
Apprentice Signed:	William Osley, Jr.	Lat Degree:	32
Driller Signed:	Cedric Cascio	Lat Minute:	55
Driller Address 1:	906 W. McDermott Dr., #116-313	Lat Second:	24
Driller Address 2:		Longitude:	-96.894722
Driller City:	Allen	Long Degree:	96
Driller State:	TX	Long Minute:	53
Driller Zip:	75013	Long Second:	41
Driller Oth Cntry:		Hor Datum Type:	
Driller Country:		Grid No:	33-01-6
Elevation:		Loc Verfd by Drllr:	No
Company Name:	MagnaCore Drilling & Environmental Services		
Original Company Name:	MagnaCore Drilling & Environmental Services		
Plugging Method:	Unknown		
Comments:	Temporary soil vapor implants		
Well Location Description:			



## Wells and Additional Sources Detail Report

Map Key	Direction	Distance (mi)	Distance (ft)	Elevation (ft)	DB
29	W	0.61	3,210.75	465.66	PLUGGED WELLS

License No:	58164	Well Address 1:	2525 Valley View Lane
Variance No:		Well Address 2:	
Plug Rpt Track No:	166306	Well City:	Farmers Branch
Well Rpt Track No:		Well Zip:	75234
Date Submitted:	2017-03-07	Owner Well No:	MW-3
No Wells Plugged:	1	Owner Name:	TCEQ
Plugging Name:		Owner Address 1:	2525 Valley View Lane
Plugging Mtd Descr:		Owner Address 2:	
Plugging Date:	2017-02-24	Owner City:	Farmers Branch
Orig License No:		Owner State:	TX
Orig Driller Name:		Owner Zip:	75234
Original Well Use:	Monitor	Owner Oth Cntry:	
Orig Wel Use Descr:		Owner Country:	
Orig Drill Date:		County:	Dallas
Apprentice Reg No:		Latitude:	32.924222
Apprentice Signed:		Lat Degree:	32
Driller Signed:	Brad Eskue	Lat Minute:	55
Driller Address 1:	112 S. Norwood Drive	Lat Second:	27.2
Driller Address 2:		Longitude:	-96.894972
Driller City:	Hurst	Long Degree:	96
Driller State:	TX	Long Minute:	53
Driller Zip:	76053	Long Second:	41.9
Driller Oth Cntry:		Hor Datum Type:	
Driller Country:		Grid No:	33-01-6
Elevation:		Loc Verfd by Drllr:	Yes
Company Name:	Strata Core Services, LLC		
Original Company Name:			
Plugging Method:	Pour in 3/8 bentonite chips when standing water in well is less than 100 feet depth, cement top 2 feet		
Comments:			
Well Location Description:			

Map Key	Direction	Distance (mi)	Distance (ft)	Elevation (ft)	DB
30	W	0.61	3,219.27	465.43	PLUGGED WELLS

License No:	54735	Well Address 1:	2525 Valley View Lane
Variance No:		Well Address 2:	
Plug Rpt Track No:	118351	Well City:	Farmers Branch
Well Rpt Track No:	120102	Well Zip:	75234
Date Submitted:	2007-08-18	Owner Well No:	IP-1 : IP-10
No Wells Plugged:		Owner Name:	TCEQ - LPST Division
Plugging Name:	Cedric Cascio	Owner Address 1:	P.O. Box 13087
Plugging Mtd Descr:		Owner Address 2:	

## Wells and Additional Sources Detail Report

Plugging Date:	2007-06-18	Owner City:	Austin
Orig License No:	54735	Owner State:	TX
Orig Driller Name:	Cedric Cascio	Owner Zip:	78711
Original Well Use:	Injection	Owner Oth Cntry:	
Orig Wel Use Descr:		Owner Country:	
Orig Drill Date:	2007-06-18	County:	Dallas
Apprentice Reg No:	57667	Latitude:	32.924167
Apprentice Signed:	Keith Burdick	Lat Degree:	32
Driller Signed:	Cedric Cascio	Lat Minute:	55
Driller Address 1:	906 W. McDermott Dr, #116-313	Lat Second:	27
Driller Address 2:		Longitude:	-96.895
Driller City:	Allen	Long Degree:	96
Driller State:	TX	Long Minute:	53
Driller Zip:	75013	Long Second:	42
Driller Oth Cntry:		Hor Datum Type:	
Driller Country:		Grid No:	33-01-6
Elevation:		Loc Verfd by Drllr:	No
Company Name:	MagnaCore Drilling & Environmental Services		
Original Company Name:	MagnaCore Drilling & Environmental Services		
Plugging Method:	Unknown		
Comments:	Apply RegenOx remediation solution from 7-15' in ten injection points (IP-1 --> IP-10)		
Well Location Description:			

Map Key	Direction	Distance (mi)	Distance (ft)	Elevation (ft)	DB
30	W	0.61	3,219.27	465.43	PLUGGED WELLS

License No:	54735	Well Address 1:	2525 Valley View Lane
Variance No:		Well Address 2:	
Plug Rpt Track No:	118353	Well City:	Farmers Branch
Well Rpt Track No:	120104	Well Zip:	75234
Date Submitted:	2007-08-18	Owner Well No:	IP-23 : IP-34
No Wells Plugged:		Owner Name:	TCEQ - LPST Division
Plugging Name:	Cedric Cascio	Owner Address 1:	P.O. Box 13087
Plugging Mtd Descr:		Owner Address 2:	
Plugging Date:	2007-06-20	Owner City:	Austin
Orig License No:	54735	Owner State:	TX
Orig Driller Name:	Cedric Cascio	Owner Zip:	78711
Original Well Use:	Injection	Owner Oth Cntry:	
Orig Wel Use Descr:		Owner Country:	
Orig Drill Date:	2007-06-20	County:	Dallas
Apprentice Reg No:	57667	Latitude:	32.924167
Apprentice Signed:	Keith Burdick	Lat Degree:	32
Driller Signed:	Cedric Cascio	Lat Minute:	55
Driller Address 1:	906 W. McDermott Dr, #116-313	Lat Second:	27
Driller Address 2:		Longitude:	-96.895
Driller City:	Allen	Long Degree:	96

## Wells and Additional Sources Detail Report

Driller State:	TX	Long Minute:	53
Driller Zip:	75013	Long Second:	42
Driller Oth Cntry:		Hor Datum Type:	
Driller Country:		Grid No:	33-01-6
Elevation:		Loc Verfd by Drllr:	No
Company Name:	MagnaCore Drilling & Environmental Services		
Original Company Name:	MagnaCore Drilling & Environmental Services		
Plugging Method:	Unknown		
Comments:	Apply RegenOx remediation solution from 7-15' in twelve injection points (IP-23 --> IP-34)		
Well Location Description:			

Map Key	Direction	Distance (mi)	Distance (ft)	Elevation (ft)	DB
30	W	0.61	3,219.27	465.43	PLUGGED WELLS

License No:	54735	Well Address 1:	2525 Valley View Lane
Variance No:		Well Address 2:	
Plug Rpt Track No:	118352	Well City:	Farmers Branch
Well Rpt Track No:	120103	Well Zip:	75234
Date Submitted:	2007-08-18	Owner Well No:	IP-11 : IP-22
No Wells Plugged:		Owner Name:	TCEQ - LPST Division
Plugging Name:	Cedric Cascio	Owner Address 1:	P.O. Box 13087
Plugging Mtd Descr:		Owner Address 2:	
Plugging Date:	2007-06-19	Owner City:	Austin
Orig License No:	54735	Owner State:	TX
Orig Driller Name:	Cedric Cascio	Owner Zip:	78711
Original Well Use:	Injection	Owner Oth Cntry:	
Orig Wel Use Descr:		Owner Country:	
Orig Drill Date:	2007-06-19	County:	Dallas
Apprentice Reg No:	57667	Latitude:	32.924167
Apprentice Signed:	Keith Burdick	Lat Degree:	32
Driller Signed:	Cedric Cascio	Lat Minute:	55
Driller Address 1:	906 W. McDermott Dr, #116-313	Lat Second:	27
Driller Address 2:		Longitude:	-96.895
Driller City:	Allen	Long Degree:	96
Driller State:	TX	Long Minute:	53
Driller Zip:	75013	Long Second:	42
Driller Oth Cntry:		Hor Datum Type:	
Driller Country:		Grid No:	33-01-6
Elevation:		Loc Verfd by Drllr:	No
Company Name:	MagnaCore Drilling & Environmental Services		
Original Company Name:	MagnaCore Drilling & Environmental Services		
Plugging Method:	Unknown		
Comments:	Apply RegenOx remediation solution from 7-15' in twelve injection points (IP-11 --> IP-22)		
Well Location Description:			

Map Key	Direction	Distance (mi)	Distance (ft)	Elevation (ft)	DB
---------	-----------	---------------	---------------	----------------	----

## Wells and Additional Sources Detail Report

31 W 0.61 3,218.94 465.24 PLUGGED WELLS

License No:	2994	Well Address 1:	2525 Valley View Lane
Variance No:		Well Address 2:	
Plug Rpt Track No:	204532	Well City:	Farmers Branch
Well Rpt Track No:		Well Zip:	75234
Date Submitted:	2020-11-30	Owner Well No:	MW-2
No Wells Plugged:	1	Owner Name:	TCEQ
Plugging Name:		Owner Address 1:	P.O. Box 13087
Plugging Mtd Descr:		Owner Address 2:	
Plugging Date:	2020-11-27	Owner City:	Austin
Orig License No:		Owner State:	TX
Orig Driller Name:		Owner Zip:	78711
Original Well Use:	Monitor	Owner Oth Cntry:	
Orig Wel Use Descr:		Owner Country:	
Orig Drill Date:		County:	Dallas
Apprentice Reg No:		Latitude:	32.923889
Apprentice Signed:		Lat Degree:	32
Driller Signed:	John P. McDuffee	Lat Minute:	55
Driller Address 1:	128 Montoya Lane	Lat Second:	26
Driller Address 2:		Longitude:	-96.895
Driller City:	El Paso	Long Degree:	96
Driller State:	TX	Long Minute:	53
Driller Zip:	79932	Long Second:	42
Driller Oth Cntry:		Hor Datum Type:	WGS84
Driller Country:		Grid No:	33-01-6
Elevation:	465	Loc Verfd by Drllr:	Yes
Company Name:	Tierra Drilling & Environmental Services, Inc.		
Original Company Name:			
Plugging Method:	Pour in 3/8 bentonite chips when standing water in well is less than 100 feet depth, cement top 2 feet		
Comments:			
Well Location Description:			

Map Key	Direction	Distance (mi)	Distance (ft)	Elevation (ft)	DB
32	W	0.61	3,243.78	464.40	PLUGGED WELLS

License No:	54735	Well Address 1:	Valley View Lane & Bee Street
Variance No:		Well Address 2:	
Plug Rpt Track No:	142967	Well City:	Farmers Branch
Well Rpt Track No:	340053	Well Zip:	75234
Date Submitted:	2013-09-04	Owner Well No:	TMW-8
No Wells Plugged:		Owner Name:	FB Land, Inc.
Plugging Name:	Cedric Cascio	Owner Address 1:	65 Devonshire Dr.
Plugging Mtd Descr:		Owner Address 2:	
Plugging Date:	2013-07-11	Owner City:	Bedford
Orig License No:	54735	Owner State:	TX

## Wells and Additional Sources Detail Report

Orig Driller Name:	Cedric Cascio	Owner Zip:	76021
Original Well Use:	Monitor	Owner Oth Cntry:	
Orig Wel Use Descr:		Owner Country:	
Orig Drill Date:	2013-07-11	County:	Dallas
Apprentice Reg No:	58003	Latitude:	32.922778
Apprentice Signed:	William Osley, Jr.	Lat Degree:	32
Driller Signed:	Cedric Cascio	Lat Minute:	55
Driller Address 1:	906 W. McDermott Dr., #116-313	Lat Second:	22
Driller Address 2:		Longitude:	-96.895
Driller City:	Allen	Long Degree:	96
Driller State:	TX	Long Minute:	53
Driller Zip:	75013	Long Second:	42
Driller Oth Cntry:		Hor Datum Type:	
Driller Country:		Grid No:	33-01-6
Elevation:		Loc Verfd by Drllr:	No
Company Name:	MagnaCore Drilling & Environmental Services		
Original Company Name:	MagnaCore Drilling & Environmental Services		
Plugging Method:	Unknown		
Comments:			
Well Location Description:			

Map Key	Direction	Distance (mi)	Distance (ft)	Elevation (ft)	DB
33	W	0.63	3,304.25	464.64	PLUGGED WELLS

License No:	54735	Well Address 1:	Valley View Lane & Bee Street
Variance No:		Well Address 2:	
Plug Rpt Track No:	142961	Well City:	Farmers Branch
Well Rpt Track No:	340041	Well Zip:	75234
Date Submitted:	2013-09-04	Owner Well No:	TMW-1 & TMW-2
No Wells Plugged:		Owner Name:	FB Land, Inc.
Plugging Name:	Cedric Cascio	Owner Address 1:	65 Devonshire Dr.
Plugging Mtd Descr:		Owner Address 2:	
Plugging Date:	2013-07-10	Owner City:	Bedford
Orig License No:	54735	Owner State:	TX
Orig Driller Name:	Cedric Cascio	Owner Zip:	76021
Original Well Use:	Monitor	Owner Oth Cntry:	
Orig Wel Use Descr:		Owner Country:	
Orig Drill Date:	2013-07-10	County:	Dallas
Apprentice Reg No:	58003	Latitude:	32.923889
Apprentice Signed:	William Osley, Jr.	Lat Degree:	32
Driller Signed:	Cedric Cascio	Lat Minute:	55
Driller Address 1:	906 W. McDermott Dr., #116-313	Lat Second:	26
Driller Address 2:		Longitude:	-96.895278
Driller City:	Allen	Long Degree:	96
Driller State:	TX	Long Minute:	53
Driller Zip:	75013	Long Second:	43



## Wells and Additional Sources Detail Report

Driller Oth Cntry:		Hor Datum Type:	
Driller Country:		Grid No:	33-01-6
Elevation:		Loc Verfd by Drllr:	No
Company Name:	MagnaCore Drilling & Environmental Services		
Original Company Name:	MagnaCore Drilling & Environmental Services		
Plugging Method:	Unknown		
Comments:			
Well Location Description:			

Map Key	Direction	Distance (mi)	Distance (ft)	Elevation (ft)	DB
34	W	0.63	3,319.50	464.08	PLUGGED WELLS

License No:	54611	Well Address 1:	2514 Valley View Lane
Variance No:		Well Address 2:	
Plug Rpt Track No:	179703	Well City:	Farmers Branch
Well Rpt Track No:	486604	Well Zip:	75234
Date Submitted:	2018-08-10	Owner Well No:	TVMP-3
No Wells Plugged:	1	Owner Name:	Future Retail Park
Plugging Name:		Owner Address 1:	2514 Valley View Lane
Plugging Mtd Descr:		Owner Address 2:	
Plugging Date:	2018-07-26	Owner City:	Farmers Branch
Orig License No:	54611	Owner State:	TX
Orig Driller Name:	Brian Kern	Owner Zip:	75234
Original Well Use:	Monitor	Owner Oth Cntry:	
Orig Wel Use Descr:		Owner Country:	
Orig Drill Date:	2018-07-26	County:	Dallas
Apprentice Reg No:		Latitude:	32.922883
Apprentice Signed:		Lat Degree:	32
Driller Signed:	Brian Kern	Lat Minute:	55
Driller Address 1:	3801 N CAPITAL OF TX HWY 454	Lat Second:	22.38
Driller Address 2:		Longitude:	-96.895263
Driller City:	AUSTIN	Long Degree:	96
Driller State:	TX	Long Minute:	53
Driller Zip:	78746	Long Second:	42.95
Driller Oth Cntry:		Hor Datum Type:	
Driller Country:		Grid No:	33-01-6
Elevation:		Loc Verfd by Drllr:	Yes
Company Name:	TOTAL SUPPORT SERVICES		
Original Company Name:	TOTAL SUPPORT SERVICES		
Plugging Method:	Pour in 3/8 bentonite chips when standing water in well is less than 100 feet depth, cement top 2 feet		
Comments:			
Well Location Description:			

Map Key	Direction	Distance (mi)	Distance (ft)	Elevation (ft)	DB
34	W	0.63	3,319.50	464.08	PLUGGED WELLS

## Wells and Additional Sources Detail Report

License No: 54611	Well Address 1: 2514 Valley View Lane
Variance No:	Well Address 2:
Plug Rpt Track No: 179708	Well City: Farmers Branch
Well Rpt Track No: 486610	Well Zip: 75234
Date Submitted: 2018-08-10	Owner Well No: TSB-2
No Wells Plugged: 1	Owner Name: Future Retail Park/ FB Land Ltd.
Plugging Name:	Owner Address 1: 2514 Valley View Lane
Plugging Mtd Descr:	Owner Address 2:
Plugging Date: 2018-07-26	Owner City: Farmers Branch
Orig License No: 54611	Owner State: TX
Orig Driller Name: Brian Kern	Owner Zip: 75234
Original Well Use: Monitor	Owner Oth Cntry:
Orig Wel Use Descr:	Owner Country:
Orig Drill Date: 2018-07-26	County: Dallas
Apprentice Reg No:	Latitude: 32.922883
Apprentice Signed:	Lat Degree: 32
Driller Signed: BRIAN KERN	Lat Minute: 55
Driller Address 1: 3801 N CAPITAL OF TX HWY 454	Lat Second: 22.38
Driller Address 2:	Longitude: -96.895263
Driller City: AUSTIN	Long Degree: 96
Driller State: TX	Long Minute: 53
Driller Zip: 78746	Long Second: 42.95
Driller Oth Cntry:	Hor Datum Type:
Driller Country:	Grid No: 33-01-6
Elevation:	Loc Verfd by Drllr: Yes
Company Name: TOTAL SUPPORT SERVICES	
Original Company Name: TOTAL SUPPORT SERVICES	
Plugging Method: Pour in 3/8 bentonite chips when standing water in well is less than 100 feet depth, cement top 2 feet	
Comments:	
Well Location Description:	

Map Key	Direction	Distance (mi)	Distance (ft)	Elevation (ft)	DB
34	W	0.63	3,319.50	464.08	PLUGGED WELLS

License No: 54611	Well Address 1: 2514 Valley View Lane
Variance No:	Well Address 2:
Plug Rpt Track No: 179704	Well City: Farmers Branch
Well Rpt Track No: 486605	Well Zip: 75234
Date Submitted: 2018-08-10	Owner Well No: TVMP-4
No Wells Plugged: 1	Owner Name: Future Retail Park
Plugging Name:	Owner Address 1: 2514 Valley View Lane
Plugging Mtd Descr:	Owner Address 2:
Plugging Date: 2018-07-26	Owner City: Farmers Branch
Orig License No: 54611	Owner State: TX
Orig Driller Name: Brian Kern	Owner Zip: 75234
Original Well Use: Monitor	Owner Oth Cntry:

## Wells and Additional Sources Detail Report

Orig Wel Use Descr:	Owner Country:
Orig Drill Date: 2018-07-26	County: Dallas
Apprentice Reg No:	Latitude: 32.922883
Apprentice Signed:	Lat Degree: 32
Driller Signed: Brian Kern	Lat Minute: 55
Driller Address 1: 3801 N CAPITAL OF TX HWY 454	Lat Second: 22.38
Driller Address 2:	Longitude: -96.895263
Driller City: AUSTIN	Long Degree: 96
Driller State: TX	Long Minute: 53
Driller Zip: 78746	Long Second: 42.95
Driller Oth Cntry:	Hor Datum Type:
Driller Country:	Grid No: 33-01-6
Elevation:	Loc Verfd by Drllr: Yes
Company Name: TOTAL SUPPORT SERVICES	
Original Company Name: TOTAL SUPPORT SERVICES	
Plugging Method: Pour in 3/8 bentonite chips when standing water in well is less than 100 feet depth, cement top 2 feet	
Comments:	
Well Location Description:	

Map Key	Direction	Distance (mi)	Distance (ft)	Elevation (ft)	DB
34	W	0.63	3,319.50	464.08	PLUGGED WELLS

License No: 54611	Well Address 1: 2514 Valley View Lane
Variance No:	Well Address 2:
Plug Rpt Track No: 179711	Well City: Farmers Branch
Well Rpt Track No: 486614	Well Zip: 75234
Date Submitted: 2018-08-10	Owner Well No: SB-1
No Wells Plugged: 1	Owner Name: Future Retail Park
Plugging Name:	Owner Address 1: 2514 Valley View Lane
Plugging Mtd Descr:	Owner Address 2:
Plugging Date: 2018-07-26	Owner City: Farmers Branch
Orig License No: 54611	Owner State: TX
Orig Driller Name: Brian Kern	Owner Zip: 75234
Original Well Use: Monitor	Owner Oth Cntry:
Orig Wel Use Descr:	Owner Country:
Orig Drill Date: 2018-07-26	County: Dallas
Apprentice Reg No:	Latitude: 32.922883
Apprentice Signed:	Lat Degree: 32
Driller Signed: BRIAN KERN	Lat Minute: 55
Driller Address 1: 3801 N CAPITAL OF TX HWY 454	Lat Second: 22.38
Driller Address 2:	Longitude: -96.895263
Driller City: AUSTIN	Long Degree: 96
Driller State: TX	Long Minute: 53
Driller Zip: 78746	Long Second: 42.95
Driller Oth Cntry:	Hor Datum Type:
Driller Country:	Grid No: 33-01-6

## Wells and Additional Sources Detail Report

Elevation: Loc Verfd by Drllr: Yes

Company Name: TOTAL SUPPORT SERVICES

Original Company Name: TOTAL SUPPORT SERVICES

Plugging Method: Pour in 3/8 bentonite chips when standing water in well is less than 100 feet depth, cement top 2 feet

Comments:

Well Location Description:

Map Key	Direction	Distance (mi)	Distance (ft)	Elevation (ft)	DB
34	W	0.63	3,319.50	464.08	PLUGGED WELLS

License No:	54611	Well Address 1:	2514 Valley View Lane
Variance No:		Well Address 2:	
Plug Rpt Track No:	179707	Well City:	Farmers Branch
Well Rpt Track No:	486609	Well Zip:	75234
Date Submitted:	2018-08-10	Owner Well No:	TSB-1
No Wells Plugged:	1	Owner Name:	Future Retail Park/ FB Land Ltd.
Plugging Name:		Owner Address 1:	2514 Valley View Lane
Plugging Mtd Descr:		Owner Address 2:	
Plugging Date:	2018-07-26	Owner City:	Farmers Branch
Orig License No:	54611	Owner State:	TX
Orig Driller Name:	Brian Kern	Owner Zip:	75234
Original Well Use:	Monitor	Owner Oth Cntry:	
Orig Wel Use Descr:		Owner Country:	
Orig Drill Date:	2018-07-26	County:	Dallas
Apprentice Reg No:		Latitude:	32.922883
Apprentice Signed:		Lat Degree:	32
Driller Signed:	BRIAN KERN	Lat Minute:	55
Driller Address 1:	3801 N CAPITAL OF TX HWY 454	Lat Second:	22.38
Driller Address 2:		Longitude:	-96.895263
Driller City:	AUSTIN	Long Degree:	96
Driller State:	TX	Long Minute:	53
Driller Zip:	78746	Long Second:	42.95
Driller Oth Cntry:		Hor Datum Type:	
Driller Country:		Grid No:	33-01-6
Elevation:		Loc Verfd by Drllr:	Yes
Company Name:	TOTAL SUPPORT SERVICES		
Original Company Name:	TOTAL SUPPORT SERVICES		
Plugging Method:	Pour in 3/8 bentonite chips when standing water in well is less than 100 feet depth, cement top 2 feet		
Comments:			
Well Location Description:			

Map Key	Direction	Distance (mi)	Distance (ft)	Elevation (ft)	DB
34	W	0.63	3,319.50	464.08	PLUGGED WELLS

License No:	54611	Well Address 1:	2514 Valley View Lane
Variance No:		Well Address 2:	

## Wells and Additional Sources Detail Report

Plug Rpt Track No:	179710	Well City:	Farmers Branch
Well Rpt Track No:	486612	Well Zip:	75234
Date Submitted:	2018-08-10	Owner Well No:	TSB-4
No Wells Plugged:	1	Owner Name:	Future Retail Park/ FB Land Ltd.
Plugging Name:		Owner Address 1:	2514 Valley View Lane
Plugging Mtd Descr:		Owner Address 2:	
Plugging Date:	2018-07-26	Owner City:	Farmers Branch
Orig License No:	54611	Owner State:	TX
Orig Driller Name:	Brian Kern	Owner Zip:	75234
Original Well Use:	Monitor	Owner Oth Cntry:	
Orig Wel Use Descr:		Owner Country:	
Orig Drill Date:	2018-07-26	County:	Dallas
Apprentice Reg No:		Latitude:	32.922883
Apprentice Signed:		Lat Degree:	32
Driller Signed:	BRIAN KERN	Lat Minute:	55
Driller Address 1:	3801 N CAPITAL OF TX HWY 454	Lat Second:	22.38
Driller Address 2:		Longitude:	-96.895263
Driller City:	AUSTIN	Long Degree:	96
Driller State:	TX	Long Minute:	53
Driller Zip:	78746	Long Second:	42.95
Driller Oth Cntry:		Hor Datum Type:	
Driller Country:		Grid No:	33-01-6
Elevation:		Loc Verfd by Drllr:	Yes
Company Name:	TOTAL SUPPORT SERVICES		
Original Company Name:	TOTAL SUPPORT SERVICES		
Plugging Method:	Pour in 3/8 bentonite chips when standing water in well is less than 100 feet depth, cement top 2 feet		
Comments:			
Well Location Description:			

Map Key	Direction	Distance (mi)	Distance (ft)	Elevation (ft)	DB
34	W	0.63	3,319.50	464.08	PLUGGED WELLS

License No:	54611	Well Address 1:	2514 Valley View Lane
Variance No:		Well Address 2:	
Plug Rpt Track No:	179705	Well City:	Farmers Branch
Well Rpt Track No:	486607	Well Zip:	75234
Date Submitted:	2018-08-10	Owner Well No:	TVMP-5
No Wells Plugged:	1	Owner Name:	Future Retail Park
Plugging Name:		Owner Address 1:	2514 Valley View Lane
Plugging Mtd Descr:		Owner Address 2:	
Plugging Date:	2018-07-26	Owner City:	Farmers Branch
Orig License No:	54611	Owner State:	TX
Orig Driller Name:	Brian Kern	Owner Zip:	75234
Original Well Use:	Monitor	Owner Oth Cntry:	
Orig Wel Use Descr:		Owner Country:	
Orig Drill Date:	2018-07-26	County:	Dallas

## Wells and Additional Sources Detail Report

Apprentice Reg No:	Latitude: 32.922883
Apprentice Signed:	Lat Degree: 32
Driller Signed: Brian Kern	Lat Minute: 55
Driller Address 1: 3801 N CAPITAL OF TX HWY 454	Lat Second: 22.38
Driller Address 2:	Longitude: -96.895263
Driller City: AUSTIN	Long Degree: 96
Driller State: TX	Long Minute: 53
Driller Zip: 78746	Long Second: 42.95
Driller Oth Cntry:	Hor Datum Type:
Driller Country:	Grid No: 33-01-6
Elevation:	Loc Verfd by Drllr: Yes
Company Name: TOTAL SUPPORT SERVICES	
Original Company Name: TOTAL SUPPORT SERVICES	
Plugging Method: Pour in 3/8 bentonite chips when standing water in well is less than 100 feet depth, cement top 2 feet	
Comments:	
Well Location Description:	

Map Key	Direction	Distance (mi)	Distance (ft)	Elevation (ft)	DB
34	W	0.63	3,319.50	464.08	PLUGGED WELLS

License No: 54611	Well Address 1: 2514 Valley View Lane
Variance No:	Well Address 2:
Plug Rpt Track No: 179709	Well City: Farmers Branch
Well Rpt Track No: 486611	Well Zip: 75234
Date Submitted: 2018-08-10	Owner Well No: TSB-3
No Wells Plugged: 1	Owner Name: Future Retail Park/ FB Land Ltd.
Plugger Name:	Owner Address 1: 2514 Valley View Lane
Plugging Mtd Descr:	Owner Address 2:
Plugging Date: 2018-07-26	Owner City: Farmers Branch
Orig License No: 54611	Owner State: TX
Orig Driller Name: Brian Kern	Owner Zip: 75234
Original Well Use: Monitor	Owner Oth Cntry:
Orig Wel Use Descr:	Owner Country:
Orig Drill Date: 2018-07-26	County: Dallas
Apprentice Reg No:	Latitude: 32.922883
Apprentice Signed:	Lat Degree: 32
Driller Signed: BRIAN KERN	Lat Minute: 55
Driller Address 1: 3801 N CAPITAL OF TX HWY 454	Lat Second: 22.38
Driller Address 2:	Longitude: -96.895263
Driller City: AUSTIN	Long Degree: 96
Driller State: TX	Long Minute: 53
Driller Zip: 78746	Long Second: 42.95
Driller Oth Cntry:	Hor Datum Type:
Driller Country:	Grid No: 33-01-6
Elevation:	Loc Verfd by Drllr: Yes
Company Name: TOTAL SUPPORT SERVICES	



## Wells and Additional Sources Detail Report

Original Company Name: TOTAL SUPPORT SERVICES  
 Plugging Method: Pour in 3/8 bentonite chips when standing water in well is less than 100 feet depth, cement top 2 feet  
 Comments:  
 Well Location Description:

Map Key	Direction	Distance (mi)	Distance (ft)	Elevation (ft)	DB
34	W	0.63	3,319.50	464.08	PLUGGED WELLS

License No:	54611	Well Address 1:	2514 Valley View Lane
Variance No:		Well Address 2:	
Plug Rpt Track No:	179702	Well City:	Farmers Branch
Well Rpt Track No:	486603	Well Zip:	75234
Date Submitted:	2018-08-10	Owner Well No:	TVMP-2
No Wells Plugged:	1	Owner Name:	Future Retail Park
Plugging Name:		Owner Address 1:	2514 Valley View Lane
Plugging Mtd Descr:		Owner Address 2:	
Plugging Date:	2018-07-26	Owner City:	Farmers Branch
Orig License No:	54611	Owner State:	TX
Orig Driller Name:	Brian Kern	Owner Zip:	75234
Original Well Use:	Monitor	Owner Oth Cntry:	
Orig Wel Use Descr:		Owner Country:	
Orig Drill Date:	2018-07-26	County:	Dallas
Apprentice Reg No:		Latitude:	32.922883
Apprentice Signed:		Lat Degree:	32
Driller Signed:	brian kern	Lat Minute:	55
Driller Address 1:	3801 N CAPITAL OF TX HWY 454	Lat Second:	22.38
Driller Address 2:		Longitude:	-96.895263
Driller City:	AUSTIN	Long Degree:	96
Driller State:	TX	Long Minute:	53
Driller Zip:	78746	Long Second:	42.95
Driller Oth Cntry:		Hor Datum Type:	
Driller Country:		Grid No:	33-01-6
Elevation:		Loc Verfd by Drllr:	Yes
Company Name:	TOTAL SUPPORT SERVICES		
Original Company Name:	TOTAL SUPPORT SERVICES		
Plugging Method:	Pour in 3/8 bentonite chips when standing water in well is less than 100 feet depth, cement top 2 feet		
Comments:			
Well Location Description:			

Map Key	Direction	Distance (mi)	Distance (ft)	Elevation (ft)	DB
34	W	0.63	3,319.50	464.08	PLUGGED WELLS

License No:	54611	Well Address 1:	2514 Valley View Lane
Variance No:		Well Address 2:	
Plug Rpt Track No:	179712	Well City:	Farmers Branch
Well Rpt Track No:	486617	Well Zip:	75234

## Wells and Additional Sources Detail Report

Date Submitted:	2018-08-10	Owner Well No:	SB-2
No Wells Plugged:	1	Owner Name:	Future Retail Park
Plugging Name:		Owner Address 1:	2514 Valley View Lane
Plugging Mtd Descr:		Owner Address 2:	
Plugging Date:	2018-07-26	Owner City:	Farmers Branch
Orig License No:	54611	Owner State:	TX
Orig Driller Name:	Brian Kern	Owner Zip:	75234
Original Well Use:	Monitor	Owner Oth Cntry:	
Orig Wel Use Descr:		Owner Country:	
Orig Drill Date:	2018-07-26	County:	Dallas
Apprentice Reg No:		Latitude:	32.922883
Apprentice Signed:		Lat Degree:	32
Driller Signed:	Brian Kern	Lat Minute:	55
Driller Address 1:	3801 N CAPITAL OF TX HWY 454	Lat Second:	22.38
Driller Address 2:		Longitude:	-96.895263
Driller City:	AUSTIN	Long Degree:	96
Driller State:	TX	Long Minute:	53
Driller Zip:	78746	Long Second:	42.95
Driller Oth Cntry:		Hor Datum Type:	
Driller Country:		Grid No:	33-01-6
Elevation:		Loc Verfd by Drllr:	Yes
Company Name:	TOTAL SUPPORT SERVICES		
Original Company Name:	TOTAL SUPPORT SERVICES		
Plugging Method:	Pour in 3/8 bentonite chips when standing water in well is less than 100 feet depth, cement top 2 feet		
Comments:			
Well Location Description:			

Map Key	Direction	Distance (mi)	Distance (ft)	Elevation (ft)	DB
34	W	0.63	3,319.50	464.08	PLUGGED WELLS

License No:	54611	Well Address 1:	2514 Valley View Lane
Variance No:		Well Address 2:	
Plug Rpt Track No:	179701	Well City:	Farmers Branch
Well Rpt Track No:	486601	Well Zip:	75234
Date Submitted:	2018-08-10	Owner Well No:	TVMP-1
No Wells Plugged:	1	Owner Name:	Future Retail Park
Plugging Name:		Owner Address 1:	2514 Valley View Lane
Plugging Mtd Descr:		Owner Address 2:	
Plugging Date:	2018-07-26	Owner City:	Farmers Branch
Orig License No:	54611	Owner State:	TX
Orig Driller Name:	Brian Kern	Owner Zip:	75234
Original Well Use:	Monitor	Owner Oth Cntry:	
Orig Wel Use Descr:		Owner Country:	
Orig Drill Date:	2018-07-27	County:	Dallas
Apprentice Reg No:		Latitude:	32.922883
Apprentice Signed:		Lat Degree:	32

## Wells and Additional Sources Detail Report

Driller Signed:	brian kern	Lat Minute:	55
Driller Address 1:	3801 N CAPITAL OF TX HWY 454	Lat Second:	22.38
Driller Address 2:		Longitude:	-96.895263
Driller City:	AUSTIN	Long Degree:	96
Driller State:	TX	Long Minute:	53
Driller Zip:	78746	Long Second:	42.95
Driller Oth Cntry:		Hor Datum Type:	
Driller Country:		Grid No:	33-01-6
Elevation:		Loc Verfd by Drllr:	Yes
Company Name:	TOTAL SUPPORT SERVICES		
Original Company Name:	TOTAL SUPPORT SERVICES		
Plugging Method:	Pour in 3/8 bentonite chips when standing water in well is less than 100 feet depth, cement top 2 feet		
Comments:			
Well Location Description:			

Map Key	Direction	Distance (mi)	Distance (ft)	Elevation (ft)	DB
35	WSW	0.64	3,358.98	460.84	PLUGGED WELLS

License No:	54329	Well Address 1:	12720 Bee Street
Variance No:		Well Address 2:	
Plug Rpt Track No:	31140	Well City:	Farmers Branch
Well Rpt Track No:		Well Zip:	75234
Date Submitted:	2006-04-20	Owner Well No:	WW-1
No Wells Plugged:		Owner Name:	City of Farmers Branch
Plugging Name:	Shane Munro	Owner Address 1:	13000 William Dodson Parkway
Plugging Mtd Descr:		Owner Address 2:	
Plugging Date:	2006-04-20	Owner City:	Farmers Branch
Orig License No:		Owner State:	TX
Orig Driller Name:	N/A	Owner Zip:	75234
Original Well Use:	Withdrawal of Water	Owner Oth Cntry:	
Orig Wel Use Descr:		Owner Country:	
Orig Drill Date:		County:	Dallas
Apprentice Reg No:		Latitude:	32.920555
Apprentice Signed:		Lat Degree:	32
Driller Signed:	Shane Munro	Lat Minute:	55
Driller Address 1:	3322 Gilbert Rd.	Lat Second:	14
Driller Address 2:		Longitude:	-96.894722
Driller City:	Grand Prairie	Long Degree:	96
Driller State:	TX	Long Minute:	53
Driller Zip:	75050	Long Second:	41
Driller Oth Cntry:		Hor Datum Type:	
Driller Country:		Grid No:	33-01-6
Elevation:		Loc Verfd by Drllr:	No
Company Name:	Groundwater Monitoring Inc.		
Original Company Name:			
Plugging Method:	Pour in 3/8 bentonite chips when standing water in well is less than 100 feet depth, cement top 2 feet		

## Wells and Additional Sources Detail Report

Comments: No Data

Well Location Description:

Map Key	Direction	Distance (mi)	Distance (ft)	Elevation (ft)	DB
36	W	0.64	3,395.39	463.62	PLUGGED WELLS

License No:	54735	Well Address 1:	Valley View Lane & Bee Street
Variance No:		Well Address 2:	
Plug Rpt Track No:	142963	Well City:	Farmers Branch
Well Rpt Track No:	340046	Well Zip:	75234
Date Submitted:	2013-09-04	Owner Well No:	TMW-4
No Wells Plugged:		Owner Name:	FB Land, Inc.
Plugger Name:	Cedric Cascio	Owner Address 1:	65 Devonshire Dr.
Plugging Mtd Descr:		Owner Address 2:	
Plugging Date:	2013-07-10	Owner City:	Bedford
Orig License No:	54735	Owner State:	TX
Orig Driller Name:	Cedric Cascio	Owner Zip:	76021
Original Well Use:	Monitor	Owner Oth Cntry:	
Orig Wel Use Descr:		Owner Country:	
Orig Drill Date:	2013-07-10	County:	Dallas
Apprentice Reg No:	58003	Latitude:	32.923333
Apprentice Signed:	William Osley, Jr.	Lat Degree:	32
Driller Signed:	Cedric Cascio	Lat Minute:	55
Driller Address 1:	906 W. McDermott Dr., #116-313	Lat Second:	24
Driller Address 2:		Longitude:	-96.895556
Driller City:	Allen	Long Degree:	96
Driller State:	TX	Long Minute:	53
Driller Zip:	75013	Long Second:	44
Driller Oth Cntry:		Hor Datum Type:	
Driller Country:		Grid No:	33-01-6
Elevation:		Loc Verfd by Drllr:	No
Company Name:	MagnaCore Drilling & Environmental Services		
Original Company Name:	MagnaCore Drilling & Environmental Services		
Plugging Method:	Unknown		
Comments:			
Well Location Description:			

Map Key	Direction	Distance (mi)	Distance (ft)	Elevation (ft)	DB
37	WSW	0.64	3,404.45	461.60	PLUGGED WELLS

License No:	54329	Well Address 1:	12725 Bee Street
Variance No:		Well Address 2:	
Plug Rpt Track No:	31141	Well City:	Farmers Branch
Well Rpt Track No:		Well Zip:	75234
Date Submitted:	2006-04-20	Owner Well No:	WW-1
No Wells Plugged:		Owner Name:	City of Farmers Branch

## Wells and Additional Sources Detail Report

Plugging Name:	Shane Munro	Owner Address 1:	13000 William Dodson Parkway
Plugging Mtd Descr:		Owner Address 2:	
Plugging Date:	2006-04-20	Owner City:	Farmers Branch
Orig License No:		Owner State:	TX
Orig Driller Name:	N/A	Owner Zip:	75234
Original Well Use:	Withdrawal of Water	Owner Oth Cntry:	
Orig Wel Use Descr:		Owner Country:	
Orig Drill Date:		County:	Dallas
Apprentice Reg No:		Latitude:	32.920833
Apprentice Signed:		Lat Degree:	32
Driller Signed:	Shane Munro	Lat Minute:	55
Driller Address 1:	3322 Gilbert Rd.	Lat Second:	15
Driller Address 2:		Longitude:	-96.895
Driller City:	Grand Prairie	Long Degree:	96
Driller State:	TX	Long Minute:	53
Driller Zip:	75050	Long Second:	42
Driller Oth Cntry:		Hor Datum Type:	
Driller Country:		Grid No:	33-01-6
Elevation:		Loc Verfd by Drllr:	No
Company Name:	Groundwater Monitoring Inc.		
Original Company Name:			
Plugging Method:	Pour in 3/8 bentonite chips when standing water in well is less than 100 feet depth, cement top 2 feet		
Comments:	No Data		
Well Location Description:			

Map Key	Direction	Distance (mi)	Distance (ft)	Elevation (ft)	DB
38	W	0.66	3,476.25	463.27	PLUGGED WELLS

License No:	54735	Well Address 1:	Valley View Lane & Bee Street
Variance No:		Well Address 2:	
Plug Rpt Track No:	142962	Well City:	Farmers Branch
Well Rpt Track No:	340045	Well Zip:	75234
Date Submitted:	2013-09-04	Owner Well No:	TMW-3
No Wells Plugged:		Owner Name:	FB Land, Inc.
Plugging Name:	Cedric Cascio	Owner Address 1:	65 Devonshire Dr.
Plugging Mtd Descr:		Owner Address 2:	
Plugging Date:	2013-07-10	Owner City:	Bedford
Orig License No:	54735	Owner State:	TX
Orig Driller Name:	Cedric Cascio	Owner Zip:	76021
Original Well Use:	Monitor	Owner Oth Cntry:	
Orig Wel Use Descr:		Owner Country:	
Orig Drill Date:	2013-07-10	County:	Dallas
Apprentice Reg No:	58003	Latitude:	32.923611
Apprentice Signed:	William Osley, Jr.	Lat Degree:	32
Driller Signed:	Cedric Cascio	Lat Minute:	55
Driller Address 1:	906 W. McDermott Dr., #116-313	Lat Second:	25

## Wells and Additional Sources Detail Report

Driller Address 2:	Longitude: -96.895834
Driller City: Allen	Long Degree: 96
Driller State: TX	Long Minute: 53
Driller Zip: 75013	Long Second: 45
Driller Oth Cntry:	Hor Datum Type:
Driller Country:	Grid No: 33-01-6
Elevation:	Loc Verfd by Drllr: No
Company Name: MagnaCore Drilling & Environmental Services	
Original Company Name: MagnaCore Drilling & Environmental Services	
Plugging Method: Unknown	
Comments:	
Well Location Description:	

Map Key	Direction	Distance (mi)	Distance (ft)	Elevation (ft)	DB
40	W	0.67	3,560.67	463.40	PLUGGED WELLS

License No: 50162	Well Address 1: 13211 Bee Street
Variance No:	Well Address 2:
Plug Rpt Track No: 112394	Well City: Farmers Branch
Well Rpt Track No: 66717	Well Zip: 75234
Date Submitted: 2005-09-10	Owner Well No: B1
No Wells Plugged:	Owner Name: Davey's Corvette Specialists
Plugging Name: Tony C. Mills	Owner Address 1: 13211 Bee Street
Plugging Mtd Descr:	Owner Address 2:
Plugging Date: 2005-08-12	Owner City: Farmers Branch
Orig License No: 50162	Owner State: TX
Orig Driller Name: Tony C Mills	Owner Zip: 75234
Original Well Use: Environmental Soil Boring	Owner Oth Cntry:
Orig Wel Use Descr:	Owner Country:
Orig Drill Date: 2005-08-12	County: Dallas
Apprentice Reg No:	Latitude: 32.924444
Apprentice Signed:	Lat Degree: 32
Driller Signed: Tony C. Mills	Lat Minute: 55
Driller Address 1: 15010 F.M. 2100, Suite 200	Lat Second: 28
Driller Address 2:	Longitude: -96.896111
Driller City: Crosby	Long Degree: 96
Driller State: TX	Long Minute: 53
Driller Zip: 77532	Long Second: 46
Driller Oth Cntry:	Hor Datum Type:
Driller Country:	Grid No: 33-01-6
Elevation: 495	Loc Verfd by Drllr: No
Company Name: Remedial Operations Group	
Original Company Name: Remedial Operations Group	
Plugging Method: Unknown	
Comments: Two borings with temporary well materials were installed to 16 feet. Materials were pulled and borings plugged the same day.	
Well Location Description:	



## Wells and Additional Sources Detail Report

Map Key	Direction	Distance (mi)	Distance (ft)	Elevation (ft)	DB
41	W	0.68	3,565.44	462.79	PLUGGED WELLS

License No:	54735	Well Address 1:	Valley View Lane & Bee Street
Variance No:		Well Address 2:	
Plug Rpt Track No:	142964	Well City:	Farmers Branch
Well Rpt Track No:	340048	Well Zip:	75234
Date Submitted:	2013-09-04	Owner Well No:	TMW-5
No Wells Plugged:		Owner Name:	FB Land, Inc.
Plugging Name:	Cedric Cascio	Owner Address 1:	65 Devonshire Dr.
Plugging Mtd Descr:		Owner Address 2:	
Plugging Date:	2013-07-10	Owner City:	Bedford
Orig License No:	54735	Owner State:	TX
Orig Driller Name:	Cedric Cascio	Owner Zip:	76021
Original Well Use:	Monitor	Owner Oth Cntry:	
Orig Wel Use Descr:		Owner Country:	
Orig Drill Date:	2013-07-10	County:	Dallas
Apprentice Reg No:	58003	Latitude:	32.923333
Apprentice Signed:	William Osley, Jr.	Lat Degree:	32
Driller Signed:	Cedric Cascio	Lat Minute:	55
Driller Address 1:	906 W. McDermott Dr., #116-313	Lat Second:	24
Driller Address 2:		Longitude:	-96.896111
Driller City:	Allen	Long Degree:	96
Driller State:	TX	Long Minute:	53
Driller Zip:	75013	Long Second:	46
Driller Oth Cntry:		Hor Datum Type:	
Driller Country:		Grid No:	33-01-6
Elevation:		Loc Verfd by Drllr:	No
Company Name:	MagnaCore Drilling & Environmental Services		
Original Company Name:	MagnaCore Drilling & Environmental Services		
Plugging Method:	Unknown		
Comments:			
Well Location Description:			

Map Key	Direction	Distance (mi)	Distance (ft)	Elevation (ft)	DB
42	W	0.68	3,572.51	462.68	PLUGGED WELLS

License No:	54735	Well Address 1:	Valley View Lane & Bee Street
Variance No:		Well Address 2:	
Plug Rpt Track No:	142966	Well City:	Farmers Branch
Well Rpt Track No:	340052	Well Zip:	75234
Date Submitted:	2013-09-04	Owner Well No:	TMW-7
No Wells Plugged:		Owner Name:	FB Land, Inc.
Plugging Name:	Cedric Cascio	Owner Address 1:	65 Devonshire Dr.
Plugging Mtd Descr:		Owner Address 2:	

## Wells and Additional Sources Detail Report

Plugging Date:	2013-07-11	Owner City:	Bedford
Orig License No:	54735	Owner State:	TX
Orig Driller Name:	Cedric Cascio	Owner Zip:	76021
Original Well Use:	Monitor	Owner Oth Cntry:	
Orig Wel Use Descr:		Owner Country:	
Orig Drill Date:	2013-07-11	County:	Dallas
Apprentice Reg No:	58003	Latitude:	32.923055
Apprentice Signed:	William Osley, Jr.	Lat Degree:	32
Driller Signed:	Cedric Cascio	Lat Minute:	55
Driller Address 1:	906 W. McDermott Dr., #116-313	Lat Second:	23
Driller Address 2:		Longitude:	-96.896111
Driller City:	Allen	Long Degree:	96
Driller State:	TX	Long Minute:	53
Driller Zip:	75013	Long Second:	46
Driller Oth Cntry:		Hor Datum Type:	
Driller Country:		Grid No:	33-01-6
Elevation:		Loc Verfd by Drllr:	No
Company Name:	MagnaCore Drilling & Environmental Services		
Original Company Name:	MagnaCore Drilling & Environmental Services		
Plugging Method:	Unknown		
Comments:			
Well Location Description:			

Map Key	Direction	Distance (mi)	Distance (ft)	Elevation (ft)	DB
43	W	0.69	3,645.54	462.75	PLUGGED WELLS

License No:	2948	Well Address 1:	2503 Valley View Lane
Variance No:		Well Address 2:	
Plug Rpt Track No:	79799	Well City:	Farmers Branch
Well Rpt Track No:		Well Zip:	75234
Date Submitted:	2012-02-07	Owner Well No:	MW-1
No Wells Plugged:		Owner Name:	Joyce Cleaners (DCRP 0086)
Plugging Name:	Robert L. Flair	Owner Address 1:	2503 Valley View Lane
Plugging Mtd Descr:	See Comments	Owner Address 2:	
Plugging Date:	2012-01-26	Owner City:	Farmers Branch
Orig License No:		Owner State:	TX
Orig Driller Name:		Owner Zip:	75234
Original Well Use:	Monitor	Owner Oth Cntry:	
Orig Wel Use Descr:		Owner Country:	
Orig Drill Date:		County:	Dallas
Apprentice Reg No:		Latitude:	32.924167
Apprentice Signed:		Lat Degree:	32
Driller Signed:	Robert L. Flair	Lat Minute:	55
Driller Address 1:	2415 Cullen St.	Lat Second:	27
Driller Address 2:		Longitude:	-96.896389
Driller City:	Fort Worth	Long Degree:	96

## Wells and Additional Sources Detail Report

Driller State:	TX	Long Minute:	53
Driller Zip:	76107	Long Second:	47
Driller Oth Cntry:		Hor Datum Type:	
Driller Country:		Grid No:	33-01-6
Elevation:		Loc Verfd by Drllr:	No
Company Name:	Sunbelt Industrial Services		
Original Company Name:			
Plugging Method:	Other		
Comments:	Removed all PVC well Casing		
Well Location Description:			

Map Key	Direction	Distance (mi)	Distance (ft)	Elevation (ft)	DB
43	W	0.69	3,645.54	462.75	PLUGGED WELLS

License No:	2948	Well Address 1:	2503 Valley View Lane
Variance No:		Well Address 2:	
Plug Rpt Track No:	79806	Well City:	Farmers Branch
Well Rpt Track No:		Well Zip:	75234
Date Submitted:	2012-02-07	Owner Well No:	MW-10R
No Wells Plugged:		Owner Name:	Joyce Cleaners (DCRP 0086)
Plugging Name:	Robert L. Flair	Owner Address 1:	2503 Valley View Lane
Plugging Mtd Descr:	See Comments	Owner Address 2:	
Plugging Date:	2012-01-26	Owner City:	Farmers Branch
Orig License No:		Owner State:	TX
Orig Driller Name:		Owner Zip:	75234
Original Well Use:	Monitor	Owner Oth Cntry:	
Orig Wel Use Descr:		Owner Country:	
Orig Drill Date:		County:	Dallas
Apprentice Reg No:		Latitude:	32.924167
Apprentice Signed:		Lat Degree:	32
Driller Signed:	Robert L. Flair	Lat Minute:	55
Driller Address 1:	2415 Cullen St.	Lat Second:	27
Driller Address 2:		Longitude:	-96.896389
Driller City:	Fort Worth	Long Degree:	96
Driller State:	TX	Long Minute:	53
Driller Zip:	76107	Long Second:	47
Driller Oth Cntry:		Hor Datum Type:	
Driller Country:		Grid No:	33-01-6
Elevation:		Loc Verfd by Drllr:	No
Company Name:	Sunbelt Industrial Services		
Original Company Name:			
Plugging Method:	Other		
Comments:	Removed all PVC well Casing		
Well Location Description:			

Map Key	Direction	Distance (mi)	Distance (ft)	Elevation (ft)	DB
---------	-----------	---------------	---------------	----------------	----

## Wells and Additional Sources Detail Report

43	W	0.69	3,645.54	462.75	PLUGGED WELLS
----	---	------	----------	--------	---------------

License No:	2948	Well Address 1:	2503 Valley View Lane
Variance No:		Well Address 2:	
Plug Rpt Track No:	79804	Well City:	Farmers Branch
Well Rpt Track No:		Well Zip:	75234
Date Submitted:	2012-02-07	Owner Well No:	MW-7
No Wells Plugged:		Owner Name:	Joyce Cleaners (DCRP 0086)
Plugging Name:	Robert L. Flair	Owner Address 1:	2503 Valley View Lane
Plugging Mtd Descr:	See Comments	Owner Address 2:	
Plugging Date:	2012-01-26	Owner City:	Farmers Branch
Orig License No:		Owner State:	TX
Orig Driller Name:		Owner Zip:	75234
Original Well Use:	Monitor	Owner Oth Cntry:	
Orig Wel Use Descr:		Owner Country:	
Orig Drill Date:		County:	Dallas
Apprentice Reg No:		Latitude:	32.924167
Apprentice Signed:		Lat Degree:	32
Driller Signed:	Robert L. Flair	Lat Minute:	55
Driller Address 1:	2415 Cullen St.	Lat Second:	27
Driller Address 2:		Longitude:	-96.896389
Driller City:	Fort Worth	Long Degree:	96
Driller State:	TX	Long Minute:	53
Driller Zip:	76107	Long Second:	47
Driller Oth Cntry:		Hor Datum Type:	
Driller Country:		Grid No:	33-01-6
Elevation:		Loc Verfd by Drllr:	No
Company Name:	Sunbelt Industrial Services		
Original Company Name:			
Plugging Method:	Other		
Comments:	Removed all PVC well Casing		
Well Location Description:			

Map Key	Direction	Distance (mi)	Distance (ft)	Elevation (ft)	DB
43	W	0.69	3,645.54	462.75	PLUGGED WELLS

License No:	2948	Well Address 1:	2503 Valley View Lane
Variance No:		Well Address 2:	
Plug Rpt Track No:	79805	Well City:	Farmers Branch
Well Rpt Track No:		Well Zip:	75234
Date Submitted:	2012-02-07	Owner Well No:	MW-9R
No Wells Plugged:		Owner Name:	Joyce Cleaners (DCRP 0086)
Plugging Name:	Robert L. Flair	Owner Address 1:	2503 Valley View Lane
Plugging Mtd Descr:	See Comments	Owner Address 2:	
Plugging Date:	2012-01-26	Owner City:	Farmers Branch
Orig License No:		Owner State:	TX

## Wells and Additional Sources Detail Report

Orig Driller Name:	Owner Zip: 75234
Original Well Use: Monitor	Owner Oth Cntry:
Orig Wel Use Descr:	Owner Country:
Orig Drill Date:	County: Dallas
Apprentice Reg No:	Latitude: 32.924167
Apprentice Signed:	Lat Degree: 32
Driller Signed: Robert L. Flair	Lat Minute: 55
Driller Address 1: 2415 Cullen St.	Lat Second: 27
Driller Address 2:	Longitude: -96.896389
Driller City: Fort Worth	Long Degree: 96
Driller State: TX	Long Minute: 53
Driller Zip: 76107	Long Second: 47
Driller Oth Cntry:	Hor Datum Type:
Driller Country:	Grid No: 33-01-6
Elevation:	Loc Verfd by Drllr: No
Company Name: Sunbelt Industrial Services	
Original Company Name:	
Plugging Method: Other	
Comments: Removed all PVC well Casing	
Well Location Description:	

Map Key	Direction	Distance (mi)	Distance (ft)	Elevation (ft)	DB
43	W	0.69	3,645.54	462.75	PLUGGED WELLS

License No: 2948	Well Address 1: 2503 Valley View Lane
Variance No:	Well Address 2:
Plug Rpt Track No: 79800	Well City: Farmers Branch
Well Rpt Track No:	Well Zip: 75234
Date Submitted: 2012-02-07	Owner Well No: MW-2
No Wells Plugged:	Owner Name: Joyce Cleaners (DCRP 0086)
Plugger Name: Robert L. Flair	Owner Address 1: 2503 Valley View Lane
Plugging Mtd Descr: See Comments	Owner Address 2:
Plugging Date: 2012-01-26	Owner City: Farmers Branch
Orig License No:	Owner State: TX
Orig Driller Name:	Owner Zip: 75234
Original Well Use: Monitor	Owner Oth Cntry:
Orig Wel Use Descr:	Owner Country:
Orig Drill Date:	County: Dallas
Apprentice Reg No:	Latitude: 32.924167
Apprentice Signed:	Lat Degree: 32
Driller Signed: Robert L. Flair	Lat Minute: 55
Driller Address 1: 2415 Cullen St.	Lat Second: 27
Driller Address 2:	Longitude: -96.896389
Driller City: Fort Worth	Long Degree: 96
Driller State: TX	Long Minute: 53
Driller Zip: 76107	Long Second: 47

## Wells and Additional Sources Detail Report

Driller Oth Cntry:	Hor Datum Type:
Driller Country:	Grid No: 33-01-6
Elevation:	Loc Verfd by Drllr: No
Company Name: Sunbelt Industrial Services	
Original Company Name:	
Plugging Method: Other	
Comments: Removed all PVC well Casing	
Well Location Description:	

Map Key	Direction	Distance (mi)	Distance (ft)	Elevation (ft)	DB
43	W	0.69	3,645.54	462.75	PLUGGED WELLS

License No: 2948	Well Address 1: 2503 Valley View Lane
Variance No:	Well Address 2:
Plug Rpt Track No: 79802	Well City: Farmers Branch
Well Rpt Track No:	Well Zip: 75234
Date Submitted: 2012-02-07	Owner Well No: MW-5
No Wells Plugged:	Owner Name: Joyce Cleaners (DCRP 0086)
Plugging Name: Robert L. Flair	Owner Address 1: 2503 Valley View Lane
Plugging Mtd Descr: See Comments	Owner Address 2:
Plugging Date: 2012-01-26	Owner City: Farmers Branch
Orig License No:	Owner State: TX
Orig Driller Name:	Owner Zip: 75234
Original Well Use: Monitor	Owner Oth Cntry:
Orig Wel Use Descr:	Owner Country:
Orig Drill Date:	County: Dallas
Apprentice Reg No:	Latitude: 32.924167
Apprentice Signed:	Lat Degree: 32
Driller Signed: Robert L. Flair	Lat Minute: 55
Driller Address 1: 2415 Cullen St.	Lat Second: 27
Driller Address 2:	Longitude: -96.896389
Driller City: Fort Worth	Long Degree: 96
Driller State: TX	Long Minute: 53
Driller Zip: 76107	Long Second: 47
Driller Oth Cntry:	Hor Datum Type:
Driller Country:	Grid No: 33-01-6
Elevation:	Loc Verfd by Drllr: No
Company Name: Sunbelt Industrial Services	
Original Company Name:	
Plugging Method: Other	
Comments: Removed all PVC well Casing	
Well Location Description:	

Map Key	Direction	Distance (mi)	Distance (ft)	Elevation (ft)	DB
43	W	0.69	3,645.54	462.75	PLUGGED WELLS



## Wells and Additional Sources Detail Report

License No: 2948	Well Address 1: 2503 Valley View Lane
Variance No:	Well Address 2:
Plug Rpt Track No: 79807	Well City: Farmers Branch
Well Rpt Track No:	Well Zip: 75234
Date Submitted: 2012-02-07	Owner Well No: MW-11R
No Wells Plugged:	Owner Name: Joyce Cleaners (DCRP 0086)
Plugging Name: Robert L. Flair	Owner Address 1: 2503 Valley View Lane
Plugging Mtd Descr: See Comments	Owner Address 2:
Plugging Date: 2012-01-26	Owner City: Farmers Branch
Orig License No:	Owner State: TX
Orig Driller Name:	Owner Zip: 75234
Original Well Use: Monitor	Owner Oth Cntry:
Orig Wel Use Descr:	Owner Country:
Orig Drill Date:	County: Dallas
Apprentice Reg No:	Latitude: 32.924167
Apprentice Signed:	Lat Degree: 32
Driller Signed: Robert L. Flair	Lat Minute: 55
Driller Address 1: 2415 Cullen St.	Lat Second: 27
Driller Address 2:	Longitude: -96.896389
Driller City: Fort Worth	Long Degree: 96
Driller State: TX	Long Minute: 53
Driller Zip: 76107	Long Second: 47
Driller Oth Cntry:	Hor Datum Type:
Driller Country:	Grid No: 33-01-6
Elevation:	Loc Verfd by Drllr: No
Company Name: Sunbelt Industrial Services	
Original Company Name:	
Plugging Method: Other	
Comments: Removed all PVC well Casing	
Well Location Description:	

Map Key	Direction	Distance (mi)	Distance (ft)	Elevation (ft)	DB
43	W	0.69	3,645.54	462.75	PLUGGED WELLS

License No: 2948	Well Address 1: 2503 Valley View Lane
Variance No:	Well Address 2:
Plug Rpt Track No: 79803	Well City: Farmers Branch
Well Rpt Track No:	Well Zip: 75234
Date Submitted: 2012-02-07	Owner Well No: MW-6
No Wells Plugged:	Owner Name: Joyce Cleaners (DCRP 0086)
Plugging Name: Robert L. Flair	Owner Address 1: 2503 Valley View Lane
Plugging Mtd Descr: See Comments	Owner Address 2:
Plugging Date: 2012-01-26	Owner City: Farmers Branch
Orig License No:	Owner State: TX
Orig Driller Name:	Owner Zip: 75234
Original Well Use: Monitor	Owner Oth Cntry:

## Wells and Additional Sources Detail Report

Orig Wel Use Descr:	Owner Country:
Orig Drill Date:	County: Dallas
Apprentice Reg No:	Latitude: 32.924167
Apprentice Signed:	Lat Degree: 32
Driller Signed: Robert L. Flair	Lat Minute: 55
Driller Address 1: 2415 Cullen St.	Lat Second: 27
Driller Address 2:	Longitude: -96.896389
Driller City: Fort Worth	Long Degree: 96
Driller State: TX	Long Minute: 53
Driller Zip: 76107	Long Second: 47
Driller Oth Cntry:	Hor Datum Type:
Driller Country:	Grid No: 33-01-6
Elevation:	Loc Verfd by Drllr: No
Company Name: Sunbelt Industrial Services	
Original Company Name:	
Plugging Method: Other	
Comments: Removed all PVC well Casing	
Well Location Description:	

Map Key	Direction	Distance (mi)	Distance (ft)	Elevation (ft)	DB
43	W	0.69	3,645.54	462.75	PLUGGED WELLS

License No: 2948	Well Address 1: 2503 Valley View Lane
Variance No:	Well Address 2:
Plug Rpt Track No: 79809	Well City: Farmers Branch
Well Rpt Track No:	Well Zip: 75234
Date Submitted: 2012-02-07	Owner Well No: MW-13
No Wells Plugged:	Owner Name: Joyce Cleaners (DCRP 0086)
Plugging Name: Robert L. Flair	Owner Address 1: 2503 Valley View Lane
Plugging Mtd Descr: See Comments	Owner Address 2:
Plugging Date: 2012-01-26	Owner City: Farmers Branch
Orig License No:	Owner State: TX
Orig Driller Name:	Owner Zip: 75234
Original Well Use: Monitor	Owner Oth Cntry:
Orig Wel Use Descr:	Owner Country:
Orig Drill Date:	County: Dallas
Apprentice Reg No:	Latitude: 32.924167
Apprentice Signed:	Lat Degree: 32
Driller Signed: Robert L. Flair	Lat Minute: 55
Driller Address 1: 2415 Cullen St.	Lat Second: 27
Driller Address 2:	Longitude: -96.896389
Driller City: Fort Worth	Long Degree: 96
Driller State: TX	Long Minute: 53
Driller Zip: 76107	Long Second: 47
Driller Oth Cntry:	Hor Datum Type:
Driller Country:	Grid No: 33-01-6

## Wells and Additional Sources Detail Report

Elevation:	Loc Verfd by Drllr:	No
Company Name:	Sunbelt Industrial Services	
Original Company Name:		
Plugging Method:	Other	
Comments:	Removed all PVC well Casing	
Well Location Description:		

Map Key	Direction	Distance (mi)	Distance (ft)	Elevation (ft)	DB
43	W	0.69	3,645.54	462.75	PLUGGED WELLS

License No:	2948	Well Address 1:	2503 Valley View Lane
Variance No:		Well Address 2:	
Plug Rpt Track No:	79801	Well City:	Farmers Branch
Well Rpt Track No:		Well Zip:	75234
Date Submitted:	2012-02-07	Owner Well No:	MW-3
No Wells Plugged:		Owner Name:	Joyce Cleaners (DCRP 0086)
Plugging Name:	Robert L. Flair	Owner Address 1:	2503 Valley View Lane
Plugging Mtd Descr:	See Comments	Owner Address 2:	
Plugging Date:	2012-01-26	Owner City:	Farmers Branch
Orig License No:		Owner State:	TX
Orig Driller Name:		Owner Zip:	75234
Original Well Use:	Monitor	Owner Oth Cntry:	
Orig Wel Use Descr:		Owner Country:	
Orig Drill Date:		County:	Dallas
Apprentice Reg No:		Latitude:	32.924167
Apprentice Signed:		Lat Degree:	32
Driller Signed:	Robert L. Flair	Lat Minute:	55
Driller Address 1:	2415 Cullen St.	Lat Second:	27
Driller Address 2:		Longitude:	-96.896389
Driller City:	Fort Worth	Long Degree:	96
Driller State:	TX	Long Minute:	53
Driller Zip:	76107	Long Second:	47
Driller Oth Cntry:		Hor Datum Type:	
Driller Country:		Grid No:	33-01-6
Elevation:		Loc Verfd by Drllr:	No
Company Name:	Sunbelt Industrial Services		
Original Company Name:			
Plugging Method:	Other		
Comments:	Removed all PVC well Casing		
Well Location Description:			

Map Key	Direction	Distance (mi)	Distance (ft)	Elevation (ft)	DB
43	W	0.69	3,645.54	462.75	PLUGGED WELLS

License No:	2948	Well Address 1:	2503 Valley View Lane
Variance No:		Well Address 2:	

## Wells and Additional Sources Detail Report

Plug Rpt Track No: 79808	Well City: Farmers Branch
Well Rpt Track No:	Well Zip: 75234
Date Submitted: 2012-02-07	Owner Well No: MW-12
No Wells Plugged:	Owner Name: Joyce Cleaners (DCRP 0086)
Plugging Name: Robert L. Flair	Owner Address 1: 2503 Valley View Lane
Plugging Mtd Descr: See Comments	Owner Address 2:
Plugging Date: 2012-01-26	Owner City: Farmers Branch
Orig License No:	Owner State: TX
Orig Driller Name:	Owner Zip: 75234
Original Well Use: Monitor	Owner Oth Cntry:
Orig Wel Use Descr:	Owner Country:
Orig Drill Date:	County: Dallas
Apprentice Reg No:	Latitude: 32.924167
Apprentice Signed:	Lat Degree: 32
Driller Signed: Robert L. Flair	Lat Minute: 55
Driller Address 1: 2415 Cullen St.	Lat Second: 27
Driller Address 2:	Longitude: -96.896389
Driller City: Fort Worth	Long Degree: 96
Driller State: TX	Long Minute: 53
Driller Zip: 76107	Long Second: 47
Driller Oth Cntry:	Hor Datum Type:
Driller Country:	Grid No: 33-01-6
Elevation:	Loc Verfd by Drllr: No
Company Name: Sunbelt Industrial Services	
Original Company Name:	
Plugging Method: Other	
Comments: Removed all PVC well Casing	
Well Location Description:	

Map Key	Direction	Distance (mi)	Distance (ft)	Elevation (ft)	DB
44	W	0.69	3,646.52	462.34	PLUGGED WELLS

License No: 54735	Well Address 1: Valley View Lane & Bee Street
Variance No:	Well Address 2:
Plug Rpt Track No: 142965	Well City: Farmers Branch
Well Rpt Track No: 340050	Well Zip: 75234
Date Submitted: 2013-09-04	Owner Well No: TMW-6
No Wells Plugged:	Owner Name: FB Land, Inc.
Plugging Name: Cedric Cascio	Owner Address 1: 65 Devonshire Dr.
Plugging Mtd Descr:	Owner Address 2:
Plugging Date: 2013-07-11	Owner City: Bedford
Orig License No: 54735	Owner State: TX
Orig Driller Name: Cedric Cascio	Owner Zip: 76021
Original Well Use: Monitor	Owner Oth Cntry:
Orig Wel Use Descr:	Owner Country:
Orig Drill Date: 2013-07-11	County: Dallas

## Wells and Additional Sources Detail Report

Apprentice Reg No:	58003	Latitude:	32.923611
Apprentice Signed:	William Osley, Jr.	Lat Degree:	32
Driller Signed:	Cedric Cascio	Lat Minute:	55
Driller Address 1:	906 W. McDermott Dr., #116-313	Lat Second:	25
Driller Address 2:		Longitude:	-96.896389
Driller City:	Allen	Long Degree:	96
Driller State:	TX	Long Minute:	53
Driller Zip:	75013	Long Second:	47
Driller Oth Cntry:		Hor Datum Type:	
Driller Country:		Grid No:	33-01-6
Elevation:		Loc Verfd by Drllr:	No
Company Name:	MagnaCore Drilling & Environmental Services		
Original Company Name:	MagnaCore Drilling & Environmental Services		
Plugging Method:	Unknown		
Comments:			
Well Location Description:			

Map Key	Direction	Distance (mi)	Distance (ft)	Elevation (ft)	DB
44	W	0.69	3,646.52	462.34	PLUGGED WELLS

License No:	51497	Well Address 1:	2503 Valley View Lane
Variance No:		Well Address 2:	
Plug Rpt Track No:	36397	Well City:	Farmers Branch
Well Rpt Track No:		Well Zip:	75234
Date Submitted:	2007-02-14	Owner Well No:	B-01 & B-02
No Wells Plugged:		Owner Name:	Joyce Cleaners
Plugging Name:	Thomas A. Elms	Owner Address 1:	2503 Valley View Lane
Plugging Mtd Descr:		Owner Address 2:	
Plugging Date:	2007-01-25	Owner City:	Farmers Branch
Orig License No:	51497M	Owner State:	TX
Orig Driller Name:	Thomas A. Elms	Owner Zip:	75234
Original Well Use:	Monitor	Owner Oth Cntry:	
Orig Wel Use Descr:		Owner Country:	
Orig Drill Date:	2007-01-24	County:	Dallas
Apprentice Reg No:		Latitude:	32.923611
Apprentice Signed:		Lat Degree:	32
Driller Signed:	Thomas A. Elms	Lat Minute:	55
Driller Address 1:	PO Box 12114	Lat Second:	25
Driller Address 2:		Longitude:	-96.896389
Driller City:	Beaumont	Long Degree:	96
Driller State:	TX	Long Minute:	53
Driller Zip:	77726	Long Second:	47
Driller Oth Cntry:		Hor Datum Type:	
Driller Country:		Grid No:	33-01-6
Elevation:		Loc Verfd by Drllr:	No
Company Name:	APOLLO Environmental Strategies, Inc.		

## Wells and Additional Sources Detail Report

Original Company Name:

Plugging Method: Pour in 3/8 bentonite chips when standing water in well is less than 100 feet depth, cement top 2 feet

Comments: A total of 2 borings were advanced to depths up to 9 ft. bgs for the purpose of collecting soil samples. No riser or screen were installed. Each borehole was filled from bottom to top with bentonite and capped with concrete.

Well Location Description:

Map Key	Direction	Distance (mi)	Distance (ft)	Elevation (ft)	DB
45	SSW	0.70	3,671.09	479.97	PLUGGED WELLS

License No:	58164	Well Address 1:	12400 Ford Road
Variance No:		Well Address 2:	
Plug Rpt Track No:	224472	Well City:	Farmers Branch
Well Rpt Track No:		Well Zip:	75234
Date Submitted:	2022-10-10	Owner Well No:	MW-1
No Wells Plugged:	1	Owner Name:	ALP-ARC V GDI-Ford Property Company, LLC
Plugging Name:		Owner Address 1:	12400 Ford Road
Plugging Mtd Descr:		Owner Address 2:	
Plugging Date:	2022-10-07	Owner City:	Farmers Branch
Orig License No:		Owner State:	TX
Orig Driller Name:		Owner Zip:	75234
Original Well Use:	Monitor	Owner Oth Cntry:	
Orig Wel Use Descr:		Owner Country:	
Orig Drill Date:		County:	Dallas
Apprentice Reg No:		Latitude:	32.915017
Apprentice Signed:		Lat Degree:	32
Driller Signed:	Brad Eskue	Lat Minute:	54
Driller Address 1:	P.O. Box 70	Lat Second:	54.06
Driller Address 2:		Longitude:	-96.890228
Driller City:	Azle	Long Degree:	96
Driller State:	TX	Long Minute:	53
Driller Zip:	76098	Long Second:	24.82
Driller Oth Cntry:		Hor Datum Type:	
Driller Country:		Grid No:	33-01-9
Elevation:		Loc Verfd by Drllr:	Yes

Company Name: Eagle Remediation

Original Company Name:

Plugging Method: Pour in 3/8 bentonite chips when standing water in well is less than 100 feet depth, cement top 2 feet

Comments:

Well Location Description:

Map Key	Direction	Distance (mi)	Distance (ft)	Elevation (ft)	DB
51	W	0.79	4,156.80	460.20	PLUGGED WELLS

License No:	54611	Well Address 1:	2433 Valley View Lane
Variance No:		Well Address 2:	

Original Company Name:



## Wells and Additional Sources Detail Report

Plug Rpt Track No:	18126	Well City:	Farmers Branch
Well Rpt Track No:		Well Zip:	75234
Date Submitted:	2004-08-02	Owner Well No:	MW8
No Wells Plugged:		Owner Name:	M & M Oil Co.
Plugging Name:	Brian Kern	Owner Address 1:	2433 Valley View Lane
Plugging Mtd Descr:		Owner Address 2:	
Plugging Date:	2004-07-28	Owner City:	Farmers Branch
Orig License No:		Owner State:	TX
Orig Driller Name:		Owner Zip:	75234
Original Well Use:	Monitor	Owner Oth Cntry:	
Orig Wel Use Descr:		Owner Country:	
Orig Drill Date:		County:	Dallas
Apprentice Reg No:		Latitude:	32.923889
Apprentice Signed:		Lat Degree:	32
Driller Signed:	Brian Kern	Lat Minute:	55
Driller Address 1:	P.O. Box 81621	Lat Second:	26
Driller Address 2:		Longitude:	-96.898056
Driller City:	Austin	Long Degree:	96
Driller State:	TX	Long Minute:	53
Driller Zip:	78708	Long Second:	53
Driller Oth Cntry:		Hor Datum Type:	
Driller Country:		Grid No:	33-01-6
Elevation:		Loc Verfd by Drllr:	No
Company Name:	Total Support Services		
Original Company Name:			
Plugging Method:	Pour in 3/8 bentonite chips when standing water in well is less than 100 feet depth, cement top 2 feet		
Comments:	2004-258 Could Not Remove Pipe Due to Location of Power Lines		
Well Location Description:			

Map Key	Direction	Distance (mi)	Distance (ft)	Elevation (ft)	DB
51	W	0.79	4,156.80	460.20	PLUGGED WELLS

License No:	54611	Well Address 1:	2433 Valley View Lane
Variance No:		Well Address 2:	
Plug Rpt Track No:	18123	Well City:	Farmers Branch
Well Rpt Track No:		Well Zip:	75234
Date Submitted:	2004-08-02	Owner Well No:	MW6
No Wells Plugged:		Owner Name:	M & M Oil Co.
Plugging Name:	Brian Kern	Owner Address 1:	2433 Valley View Lane
Plugging Mtd Descr:		Owner Address 2:	
Plugging Date:	2004-07-28	Owner City:	Farmers Branch
Orig License No:		Owner State:	TX
Orig Driller Name:		Owner Zip:	75234
Original Well Use:	Monitor	Owner Oth Cntry:	
Orig Wel Use Descr:		Owner Country:	
Orig Drill Date:		County:	Dallas

## Wells and Additional Sources Detail Report

Apprentice Reg No:	Latitude: 32.923889
Apprentice Signed:	Lat Degree: 32
Driller Signed: Brian Kern	Lat Minute: 55
Driller Address 1: P.O. Box 81621	Lat Second: 26
Driller Address 2:	Longitude: -96.898056
Driller City: Austin	Long Degree: 96
Driller State: TX	Long Minute: 53
Driller Zip: 78708	Long Second: 53
Driller Oth Cntry:	Hor Datum Type:
Driller Country:	Grid No: 33-01-6
Elevation:	Loc Verfd by Drllr: No
Company Name: Total Support Services	
Original Company Name:	
Plugging Method: Pour in 3/8 bentonite chips when standing water in well is less than 100 feet depth, cement top 2 feet	
Comments: 2004-258	
Well Location Description:	

Map Key	Direction	Distance (mi)	Distance (ft)	Elevation (ft)	DB
51	W	0.79	4,156.80	460.20	PLUGGED WELLS

License No: 54611	Well Address 1: 2433 Valley View Lane
Variance No:	Well Address 2:
Plug Rpt Track No: 18125	Well City: Farmers Branch
Well Rpt Track No:	Well Zip: 75234
Date Submitted: 2004-08-02	Owner Well No: EXW3
No Wells Plugged:	Owner Name: M & M Oil Co.
Plugging Name: Brian Kern	Owner Address 1: 2433 Valley View Lane
Plugging Mtd Descr:	Owner Address 2:
Plugging Date: 2004-07-28	Owner City: Farmers Branch
Orig License No:	Owner State: TX
Orig Driller Name:	Owner Zip: 75234
Original Well Use: Monitor	Owner Oth Cntry:
Orig Wel Use Descr:	Owner Country:
Orig Drill Date:	County: Dallas
Apprentice Reg No:	Latitude: 32.923889
Apprentice Signed:	Lat Degree: 32
Driller Signed: Brian Kern	Lat Minute: 55
Driller Address 1: P.O. Box 81621	Lat Second: 26
Driller Address 2:	Longitude: -96.898056
Driller City: Austin	Long Degree: 96
Driller State: TX	Long Minute: 53
Driller Zip: 78708	Long Second: 53
Driller Oth Cntry:	Hor Datum Type:
Driller Country:	Grid No: 33-01-6
Elevation:	Loc Verfd by Drllr: No
Company Name: Total Support Services	

## Wells and Additional Sources Detail Report

Original Company Name:

Plugging Method: Pour in 3/8 bentonite chips when standing water in well is less than 100 feet depth, cement top 2 feet

Comments: 2004-258

Well Location Description:

Map Key	Direction	Distance (mi)	Distance (ft)	Elevation (ft)	DB
51	W	0.79	4,156.80	460.20	PLUGGED WELLS

License No: 54611 Well Address 1: 2433 Valley View Lane

Variance No: Well Address 2:

Plug Rpt Track No: 18133 Well City: Farmers Branch

Well Rpt Track No: Well Zip: 75234

Date Submitted: 2004-08-02 Owner Well No: MW12

No Wells Plugged: Owner Name: M & M Oil Co.

Plugging Name: Brian Kern Owner Address 1: 2433 Valley View Lane

Plugging Mtd Descr: Owner Address 2:

Plugging Date: 2004-07-28 Owner City: Farmers Branch

Orig License No: Owner State: TX

Orig Driller Name: Owner Zip: 75234

Original Well Use: Monitor Owner Oth Cntry:

Orig Wel Use Descr: Owner Country:

Orig Drill Date: County: Dallas

Apprentice Reg No: Latitude: 32.923889

Apprentice Signed: Lat Degree: 32

Driller Signed: Brian Kern Lat Minute: 55

Driller Address 1: P.O. Box 81621 Lat Second: 26

Driller Address 2: Longitude: -96.898056

Driller City: Austin Long Degree: 96

Driller State: TX Long Minute: 53

Driller Zip: 78708 Long Second: 53

Driller Oth Cntry: Hor Datum Type:

Driller Country: Grid No: 33-01-6

Elevation: Loc Verfd by Drllr: No

Company Name: Total Support Services

Original Company Name:

Plugging Method: Pour in 3/8 bentonite chips when standing water in well is less than 100 feet depth, cement top 2 feet

Comments: 2004-258

Well Location Description:

Map Key	Direction	Distance (mi)	Distance (ft)	Elevation (ft)	DB
51	W	0.79	4,156.80	460.20	PLUGGED WELLS

License No: 54611 Well Address 1: 2433 Valley View Lane

Variance No: Well Address 2:

Plug Rpt Track No: 18121 Well City: Farmers Branch

Well Rpt Track No: Well Zip: 75234

## Wells and Additional Sources Detail Report

Date Submitted:	2004-08-02	Owner Well No:	MW5
No Wells Plugged:		Owner Name:	M & M Oil Co.
Plugger Name:	Brian Kern	Owner Address 1:	2433 Valley View Lane
Plugging Mtd Descr:		Owner Address 2:	
Plugging Date:	2004-07-28	Owner City:	Farmers Branch
Orig License No:		Owner State:	TX
Orig Driller Name:		Owner Zip:	75234
Original Well Use:	Monitor	Owner Oth Cntry:	
Orig Wel Use Descr:		Owner Country:	
Orig Drill Date:		County:	Dallas
Apprentice Reg No:		Latitude:	32.923889
Apprentice Signed:		Lat Degree:	32
Driller Signed:	Brian Kern	Lat Minute:	55
Driller Address 1:	P.O. Box 81621	Lat Second:	26
Driller Address 2:		Longitude:	-96.898056
Driller City:	Austin	Long Degree:	96
Driller State:	TX	Long Minute:	53
Driller Zip:	78708	Long Second:	53
Driller Oth Cntry:		Hor Datum Type:	
Driller Country:		Grid No:	33-01-6
Elevation:		Loc Verfd by Drllr:	No
Company Name:	Total Support Services		
Original Company Name:			
Plugging Method:	Pour in 3/8 bentonite chips when standing water in well is less than 100 feet depth, cement top 2 feet		
Comments:	2004-258 Pipe Broke Could Not Remove		
Well Location Description:			

Map Key	Direction	Distance (mi)	Distance (ft)	Elevation (ft)	DB
51	W	0.79	4,156.80	460.20	PLUGGED WELLS

License No:	54611	Well Address 1:	2433 Valley View Lane
Variance No:		Well Address 2:	
Plug Rpt Track No:	18124	Well City:	Farmers Branch
Well Rpt Track No:		Well Zip:	75234
Date Submitted:	2004-08-02	Owner Well No:	MW1
No Wells Plugged:		Owner Name:	M & M Oil Co.
Plugger Name:	Brian Kern	Owner Address 1:	2433 Valley View Lane
Plugging Mtd Descr:		Owner Address 2:	
Plugging Date:	2004-07-28	Owner City:	Farmers Branch
Orig License No:		Owner State:	TX
Orig Driller Name:		Owner Zip:	75234
Original Well Use:	Monitor	Owner Oth Cntry:	
Orig Wel Use Descr:		Owner Country:	
Orig Drill Date:		County:	Dallas
Apprentice Reg No:		Latitude:	32.923889
Apprentice Signed:		Lat Degree:	32

## Wells and Additional Sources Detail Report

Driller Signed:	Brian Kern	Lat Minute:	55
Driller Address 1:	P.O. Box 81621	Lat Second:	26
Driller Address 2:		Longitude:	-96.898056
Driller City:	Austin	Long Degree:	96
Driller State:	TX	Long Minute:	53
Driller Zip:	78708	Long Second:	53
Driller Oth Cntry:		Hor Datum Type:	
Driller Country:		Grid No:	33-01-6
Elevation:		Loc Verfd by Drllr:	No
Company Name:	Total Support Services		
Original Company Name:			
Plugging Method:	Pour in 3/8 bentonite chips when standing water in well is less than 100 feet depth, cement top 2 feet		
Comments:	2004-258 Pipe Broke Could Not Remove		
Well Location Description:			

Map Key	Direction	Distance (mi)	Distance (ft)	Elevation (ft)	DB
51	W	0.79	4,156.80	460.20	PLUGGED WELLS

License No:	54611	Well Address 1:	2433 Valley View Lane
Variance No:		Well Address 2:	
Plug Rpt Track No:	18122	Well City:	Farmers Branch
Well Rpt Track No:		Well Zip:	75234
Date Submitted:	2004-08-02	Owner Well No:	EXW2
No Wells Plugged:		Owner Name:	M & M Oil Co.
Plugging Name:	Brian Kern	Owner Address 1:	2433 Valley View Lane
Plugging Mtd Descr:		Owner Address 2:	
Plugging Date:	2004-07-28	Owner City:	Farmers Branch
Orig License No:		Owner State:	TX
Orig Driller Name:		Owner Zip:	75234
Original Well Use:	Monitor	Owner Oth Cntry:	
Orig Wel Use Descr:		Owner Country:	
Orig Drill Date:		County:	Dallas
Apprentice Reg No:		Latitude:	32.923889
Apprentice Signed:		Lat Degree:	32
Driller Signed:	Brian Kern	Lat Minute:	55
Driller Address 1:	P.O. Box 81621	Lat Second:	26
Driller Address 2:		Longitude:	-96.898056
Driller City:	Austin	Long Degree:	96
Driller State:	TX	Long Minute:	53
Driller Zip:	78708	Long Second:	53
Driller Oth Cntry:		Hor Datum Type:	
Driller Country:		Grid No:	33-01-6
Elevation:		Loc Verfd by Drllr:	No
Company Name:	Total Support Services		
Original Company Name:			
Plugging Method:	Pour in 3/8 bentonite chips when standing water in well is less than 100 feet depth, cement top 2 feet		

## Wells and Additional Sources Detail Report

Comments: 2004-258

Well Location Description:

Map Key	Direction	Distance (mi)	Distance (ft)	Elevation (ft)	DB
51	W	0.79	4,156.80	460.20	PLUGGED WELLS

License No:	54611	Well Address 1:	2433 Valley View Lane
Variance No:		Well Address 2:	
Plug Rpt Track No:	18132	Well City:	Farmers Branch
Well Rpt Track No:		Well Zip:	75234
Date Submitted:	2004-08-02	Owner Well No:	MW11
No Wells Plugged:		Owner Name:	M & M Oil Co.
Plugging Name:	Brian Kern	Owner Address 1:	2433 Valley View Lane
Plugging Mtd Descr:		Owner Address 2:	
Plugging Date:	2004-07-28	Owner City:	Farmers Branch
Orig License No:		Owner State:	TX
Orig Driller Name:		Owner Zip:	75234
Original Well Use:	Monitor	Owner Oth Cntry:	
Orig Wel Use Descr:		Owner Country:	
Orig Drill Date:		County:	Dallas
Apprentice Reg No:		Latitude:	32.923889
Apprentice Signed:		Lat Degree:	32
Driller Signed:	Brian Kern	Lat Minute:	55
Driller Address 1:	P.O. Box 81621	Lat Second:	26
Driller Address 2:		Longitude:	-96.898056
Driller City:	Austin	Long Degree:	96
Driller State:	TX	Long Minute:	53
Driller Zip:	78708	Long Second:	53
Driller Oth Cntry:		Hor Datum Type:	
Driller Country:		Grid No:	33-01-6
Elevation:		Loc Verfd by Drllr:	No
Company Name:	Total Support Services		
Original Company Name:			
Plugging Method:	Pour in 3/8 bentonite chips when standing water in well is less than 100 feet depth, cement top 2 feet		
Comments:	2004-258		
Well Location Description:			

Map Key	Direction	Distance (mi)	Distance (ft)	Elevation (ft)	DB
51	W	0.79	4,156.80	460.20	PLUGGED WELLS

License No:	54611	Well Address 1:	2433 Valley View Lane
Variance No:		Well Address 2:	
Plug Rpt Track No:	18130	Well City:	Farmers Branch
Well Rpt Track No:		Well Zip:	75234
Date Submitted:	2004-08-02	Owner Well No:	MW4
No Wells Plugged:		Owner Name:	M & M Oil Co.



## Wells and Additional Sources Detail Report

Plugging Name:	Brian Kern	Owner Address 1:	2433 Valley View Lane
Plugging Mtd Descr:		Owner Address 2:	
Plugging Date:	2004-07-28	Owner City:	Farmers Branch
Orig License No:		Owner State:	TX
Orig Driller Name:		Owner Zip:	75234
Original Well Use:	Monitor	Owner Oth Cntry:	
Orig Wel Use Descr:		Owner Country:	
Orig Drill Date:		County:	Dallas
Apprentice Reg No:		Latitude:	32.923889
Apprentice Signed:		Lat Degree:	32
Driller Signed:	Brian Kern	Lat Minute:	55
Driller Address 1:	P.O. Box 81621	Lat Second:	26
Driller Address 2:		Longitude:	-96.898056
Driller City:	Austin	Long Degree:	96
Driller State:	TX	Long Minute:	53
Driller Zip:	78708	Long Second:	53
Driller Oth Cntry:		Hor Datum Type:	
Driller Country:		Grid No:	33-01-6
Elevation:		Loc Verfd by Drllr:	No
Company Name:	Total Support Services		
Original Company Name:			
Plugging Method:	Pour in 3/8 bentonite chips when standing water in well is less than 100 feet depth, cement top 2 feet		
Comments:	2004-258		
Well Location Description:			

Map Key	Direction	Distance (mi)	Distance (ft)	Elevation (ft)	DB
51	W	0.79	4,156.80	460.20	PLUGGED WELLS

License No:	54611	Well Address 1:	2433 Valley View Lane
Variance No:		Well Address 2:	
Plug Rpt Track No:	18127	Well City:	Farmers Branch
Well Rpt Track No:		Well Zip:	75234
Date Submitted:	2004-08-02	Owner Well No:	EXW4
No Wells Plugged:		Owner Name:	M & M Oil Co.
Plugging Name:	Brian Kern	Owner Address 1:	2433 Valley View Lane
Plugging Mtd Descr:		Owner Address 2:	
Plugging Date:	2004-07-28	Owner City:	Farmers Branch
Orig License No:		Owner State:	TX
Orig Driller Name:		Owner Zip:	75234
Original Well Use:	Monitor	Owner Oth Cntry:	
Orig Wel Use Descr:		Owner Country:	
Orig Drill Date:		County:	Dallas
Apprentice Reg No:		Latitude:	32.923889
Apprentice Signed:		Lat Degree:	32
Driller Signed:	Brian Kern	Lat Minute:	55
Driller Address 1:	P.O. Box 81621	Lat Second:	26

## Wells and Additional Sources Detail Report

Driller Address 2:	Longitude: -96.898056
Driller City: Austin	Long Degree: 96
Driller State: TX	Long Minute: 53
Driller Zip: 78708	Long Second: 53
Driller Oth Cntry:	Hor Datum Type:
Driller Country:	Grid No: 33-01-6
Elevation:	Loc Verfd by Drllr: No
Company Name: Total Support Services	
Original Company Name:	
Plugging Method:	Pour in 3/8 bentonite chips when standing water in well is less than 100 feet depth, cement top 2 feet
Comments:	2004-258
Well Location Description:	

Map Key	Direction	Distance (mi)	Distance (ft)	Elevation (ft)	DB
51	W	0.79	4,156.80	460.20	PLUGGED WELLS

License No: 54611	Well Address 1: 2433 Valley View Lane
Variance No:	Well Address 2:
Plug Rpt Track No: 18128	Well City: Farmers Branch
Well Rpt Track No:	Well Zip: 75234
Date Submitted: 2004-08-02	Owner Well No: MW3
No Wells Plugged:	Owner Name: M & M Oil Co.
Plugging Name: Brian Kern	Owner Address 1: 2433 Valley View Lane
Plugging Mtd Descr:	Owner Address 2:
Plugging Date: 2004-07-28	Owner City: Farmers Branch
Orig License No:	Owner State: TX
Orig Driller Name:	Owner Zip: 75234
Original Well Use: Monitor	Owner Oth Cntry:
Orig Wel Use Descr:	Owner Country:
Orig Drill Date:	County: Dallas
Apprentice Reg No:	Latitude: 32.923889
Apprentice Signed:	Lat Degree: 32
Driller Signed: Brian Kern	Lat Minute: 55
Driller Address 1: P.O. Box 81621	Lat Second: 26
Driller Address 2:	Longitude: -96.898056
Driller City: Austin	Long Degree: 96
Driller State: TX	Long Minute: 53
Driller Zip: 78708	Long Second: 53
Driller Oth Cntry:	Hor Datum Type:
Driller Country:	Grid No: 33-01-6
Elevation:	Loc Verfd by Drllr: No
Company Name: Total Support Services	
Original Company Name:	
Plugging Method:	Pour in 3/8 bentonite chips when standing water in well is less than 100 feet depth, cement top 2 feet
Comments:	2004-258
Well Location Description:	

## Wells and Additional Sources Detail Report

Map Key	Direction	Distance (mi)	Distance (ft)	Elevation (ft)	DB
51	W	0.79	4,156.80	460.20	PLUGGED WELLS

License No:	54611	Well Address 1:	2433 Valley View Lane
Variance No:		Well Address 2:	
Plug Rpt Track No:	18131	Well City:	Farmers Branch
Well Rpt Track No:		Well Zip:	75234
Date Submitted:	2004-08-02	Owner Well No:	MW9A
No Wells Plugged:		Owner Name:	M & M Oil Co.
Plugging Name:	Brian Kern	Owner Address 1:	2433 Valley View Lane
Plugging Mtd Descr:		Owner Address 2:	
Plugging Date:	2004-07-28	Owner City:	Farmers Branch
Orig License No:		Owner State:	TX
Orig Driller Name:		Owner Zip:	75234
Original Well Use:	Monitor	Owner Oth Cntry:	
Orig Wel Use Descr:		Owner Country:	
Orig Drill Date:		County:	Dallas
Apprentice Reg No:		Latitude:	32.923889
Apprentice Signed:		Lat Degree:	32
Driller Signed:	Brian Kern	Lat Minute:	55
Driller Address 1:	P.O. Box 81621	Lat Second:	26
Driller Address 2:		Longitude:	-96.898056
Driller City:	Austin	Long Degree:	96
Driller State:	TX	Long Minute:	53
Driller Zip:	78708	Long Second:	53
Driller Oth Cntry:		Hor Datum Type:	
Driller Country:		Grid No:	33-01-6
Elevation:		Loc Verfd by Drllr:	No
Company Name:	Total Support Services		
Original Company Name:			
Plugging Method:	Pour in 3/8 bentonite chips when standing water in well is less than 100 feet depth, cement top 2 feet		
Comments:	2004-258		
Well Location Description:			

Map Key	Direction	Distance (mi)	Distance (ft)	Elevation (ft)	DB
51	W	0.79	4,156.80	460.20	PLUGGED WELLS

License No:	54611	Well Address 1:	2433 Valley View Lane
Variance No:		Well Address 2:	
Plug Rpt Track No:	18129	Well City:	Farmers Branch
Well Rpt Track No:		Well Zip:	75234
Date Submitted:	2004-08-02	Owner Well No:	EXW5
No Wells Plugged:		Owner Name:	M & M Oil Co.
Plugging Name:	Brian Kern	Owner Address 1:	2433 Valley View Lane
Plugging Mtd Descr:		Owner Address 2:	

## Wells and Additional Sources Detail Report

Plugging Date:	2004-07-28	Owner City:	Farmers Branch
Orig License No:		Owner State:	TX
Orig Driller Name:		Owner Zip:	75234
Original Well Use:	Monitor	Owner Oth Cntry:	
Orig Wel Use Descr:		Owner Country:	
Orig Drill Date:		County:	Dallas
Apprentice Reg No:		Latitude:	32.923889
Apprentice Signed:		Lat Degree:	32
Driller Signed:	Brian Kern	Lat Minute:	55
Driller Address 1:	P.O. Box 81621	Lat Second:	26
Driller Address 2:		Longitude:	-96.898056
Driller City:	Austin	Long Degree:	96
Driller State:	TX	Long Minute:	53
Driller Zip:	78708	Long Second:	53
Driller Oth Cntry:		Hor Datum Type:	
Driller Country:		Grid No:	33-01-6
Elevation:		Loc Verfd by Drllr:	No
Company Name:	Total Support Services		
Original Company Name:			
Plugging Method:	Pour in 3/8 bentonite chips when standing water in well is less than 100 feet depth, cement top 2 feet		
Comments:	2004-258		
Well Location Description:			

Map Key	Direction	Distance (mi)	Distance (ft)	Elevation (ft)	DB
51	W	0.79	4,156.80	460.20	PLUGGED WELLS

License No:	54611	Well Address 1:	2433 Valley View Lane
Variance No:		Well Address 2:	
Plug Rpt Track No:	18120	Well City:	Farmers Branch
Well Rpt Track No:		Well Zip:	75234
Date Submitted:	2004-08-02	Owner Well No:	VE1
No Wells Plugged:		Owner Name:	M & M Oil Co.
Plugging Name:	Brian Kern	Owner Address 1:	2433 Valley View Lane
Plugging Mtd Descr:		Owner Address 2:	
Plugging Date:	2004-07-28	Owner City:	Farmers Branch
Orig License No:		Owner State:	TX
Orig Driller Name:		Owner Zip:	75234
Original Well Use:	Monitor	Owner Oth Cntry:	
Orig Wel Use Descr:		Owner Country:	
Orig Drill Date:		County:	Dallas
Apprentice Reg No:		Latitude:	32.923889
Apprentice Signed:		Lat Degree:	32
Driller Signed:	Brian Kern	Lat Minute:	55
Driller Address 1:	P.O. Box 81621	Lat Second:	26
Driller Address 2:		Longitude:	-96.898056
Driller City:	Austin	Long Degree:	96

## Wells and Additional Sources Detail Report

Driller State:	TX	Long Minute:	53
Driller Zip:	78708	Long Second:	53
Driller Oth Cntry:		Hor Datum Type:	
Driller Country:		Grid No:	33-01-6
Elevation:		Loc Verfd by Drllr:	No
Company Name:	Total Support Services		
Original Company Name:			
Plugging Method:	Pour in 3/8 bentonite chips when standing water in well is less than 100 feet depth, cement top 2 feet		
Comments:	2004-229 Pipe Broke Could Not Remove		
Well Location Description:			

Map Key	Direction	Distance (mi)	Distance (ft)	Elevation (ft)	DB
52	W	0.80	4,212.65	460.09	PLUGGED WELLS

License No:	59501	Well Address 1:	2330 Jett Street
Variance No:		Well Address 2:	
Plug Rpt Track No:	230613	Well City:	Farmers Branch
Well Rpt Track No:	642765	Well Zip:	75234
Date Submitted:	2023-07-05	Owner Well No:	B3
No Wells Plugged:	1	Owner Name:	Woodhaven Commercial Development, LLC
Plugging Name:	Robert Williams	Owner Address 1:	13218 Bee Street
Plugging Mtd Descr:		Owner Address 2:	
Plugging Date:	2023-06-14	Owner City:	Dallas
Orig License No:	59501	Owner State:	TX
Orig Driller Name:	Robert D Williams Jr	Owner Zip:	75234
Original Well Use:	Monitor	Owner Oth Cntry:	
Orig Wel Use Descr:		Owner Country:	
Orig Drill Date:	2023-06-14	County:	Dallas
Apprentice Reg No:		Latitude:	32.924159
Apprentice Signed:		Lat Degree:	32
Driller Signed:	Robert Williams	Lat Minute:	55
Driller Address 1:	101 Industrial Drive	Lat Second:	26.97
Driller Address 2:		Longitude:	-96.898237
Driller City:	Waxahachie	Long Degree:	96
Driller State:	TX	Long Minute:	53
Driller Zip:	75165	Long Second:	53.65
Driller Oth Cntry:		Hor Datum Type:	
Driller Country:		Grid No:	33-01-6
Elevation:		Loc Verfd by Drllr:	Yes
Company Name:	WEST Drilling		
Original Company Name:	WEST Drilling		
Plugging Method:	Pour in 3/8 bentonite chips when standing water in well is less than 100 feet depth, cement top 2 feet		
Comments:			
Well Location Description:			

Map Key	Direction	Distance (mi)	Distance (ft)	Elevation (ft)	DB
---------	-----------	---------------	---------------	----------------	----

## Wells and Additional Sources Detail Report

52 W 0.80 4,212.65 460.09 PLUGGED WELLS

License No:	59501	Well Address 1:	2330 Jett Street
Variance No:		Well Address 2:	
Plug Rpt Track No:	230607	Well City:	Farmers Branch
Well Rpt Track No:	642760	Well Zip:	75234
Date Submitted:	2023-07-05	Owner Well No:	B1
No Wells Plugged:	1	Owner Name:	Woodhaven Commercial Development, LLC
Plugging Name:	Robert Williams	Owner Address 1:	13218 Bee Street
Plugging Mtd Descr:		Owner Address 2:	
Plugging Date:	2023-06-14	Owner City:	Dallas
Orig License No:	59501	Owner State:	TX
Orig Driller Name:	Robert D Williams Jr	Owner Zip:	75234
Original Well Use:	Monitor	Owner Oth Cntry:	
Orig Wel Use Descr:		Owner Country:	
Orig Drill Date:	2023-06-14	County:	Dallas
Apprentice Reg No:		Latitude:	32.924159
Apprentice Signed:		Lat Degree:	32
Driller Signed:	Robert Williams	Lat Minute:	55
Driller Address 1:	101 Industrial Drive	Lat Second:	26.97
Driller Address 2:		Longitude:	-96.898237
Driller City:	Waxahachie	Long Degree:	96
Driller State:	TX	Long Minute:	53
Driller Zip:	75165	Long Second:	53.65
Driller Oth Cntry:		Hor Datum Type:	
Driller Country:		Grid No:	33-01-6
Elevation:		Loc Verfd by Drllr:	Yes
Company Name:	WEST Drilling		
Original Company Name:	WEST Drilling		
Plugging Method:	Pour in 3/8 bentonite chips when standing water in well is less than 100 feet depth, cement top 2 feet		
Comments:			
Well Location Description:			

Map Key	Direction	Distance (mi)	Distance (ft)	Elevation (ft)	DB
52	W	0.80	4,212.65	460.09	PLUGGED WELLS

License No:	59501	Well Address 1:	2330 Jett Street
Variance No:		Well Address 2:	
Plug Rpt Track No:	230610	Well City:	Farmers Branch
Well Rpt Track No:	642763	Well Zip:	75234
Date Submitted:	2023-07-05	Owner Well No:	B2
No Wells Plugged:	1	Owner Name:	Woodhaven Commercial Development, LLC
Plugging Name:	Robert Williams	Owner Address 1:	13218 Bee Street
Plugging Mtd Descr:		Owner Address 2:	
Plugging Date:	2023-06-14	Owner City:	Dallas



## Wells and Additional Sources Detail Report

Orig License No:	59501	Owner State:	TX
Orig Driller Name:	Robert D Williams Jr	Owner Zip:	75234
Original Well Use:	Monitor	Owner Oth Cntry:	
Orig Wel Use Descr:		Owner Country:	
Orig Drill Date:	2023-06-14	County:	Dallas
Apprentice Reg No:		Latitude:	32.924159
Apprentice Signed:		Lat Degree:	32
Driller Signed:	Robert Williams	Lat Minute:	55
Driller Address 1:	101 Industrial Drive	Lat Second:	26.97
Driller Address 2:		Longitude:	-96.898237
Driller City:	Waxahachie	Long Degree:	96
Driller State:	TX	Long Minute:	53
Driller Zip:	75165	Long Second:	53.65
Driller Oth Cntry:		Hor Datum Type:	
Driller Country:		Grid No:	33-01-6
Elevation:		Loc Verfd by Drllr:	Yes
Company Name:	WEST Drilling		
Original Company Name:	WEST Drilling		
Plugging Method:	Pour in 3/8 bentonite chips when standing water in well is less than 100 feet depth, cement top 2 feet		
Comments:			
Well Location Description:			

Map Key	Direction	Distance (mi)	Distance (ft)	Elevation (ft)	DB
52	W	0.80	4,212.65	460.09	PLUGGED WELLS

License No:	59501	Well Address 1:	2330 Jett Street
Variance No:		Well Address 2:	
Plug Rpt Track No:	230614	Well City:	Farmers Branch
Well Rpt Track No:	642767	Well Zip:	75234
Date Submitted:	2023-07-05	Owner Well No:	B4
No Wells Plugged:	1	Owner Name:	Woodhaven Commercial Development, LLC
Plugging Name:	Robert Williams	Owner Address 1:	13218 Bee Street
Plugging Mtd Descr:		Owner Address 2:	
Plugging Date:	2023-06-14	Owner City:	Dallas
Orig License No:	59501	Owner State:	TX
Orig Driller Name:	Robert D Williams Jr	Owner Zip:	75234
Original Well Use:	Monitor	Owner Oth Cntry:	
Orig Wel Use Descr:		Owner Country:	
Orig Drill Date:	2023-06-14	County:	Dallas
Apprentice Reg No:		Latitude:	32.924159
Apprentice Signed:		Lat Degree:	32
Driller Signed:	Robert Williams	Lat Minute:	55
Driller Address 1:	101 Industrial Drive	Lat Second:	26.97
Driller Address 2:		Longitude:	-96.898237
Driller City:	Waxahachie	Long Degree:	96
Driller State:	TX	Long Minute:	53

## Wells and Additional Sources Detail Report

Driller Zip:	75165	Long Second:	53.65
Driller Oth Cntry:		Hor Datum Type:	
Driller Country:		Grid No:	33-01-6
Elevation:		Loc Verfd by Drllr:	Yes
Company Name:	WEST Drilling		
Original Company Name:	WEST Drilling		
Plugging Method:	Pour in 3/8 bentonite chips when standing water in well is less than 100 feet depth, cement top 2 feet		
Comments:			
Well Location Description:			

Map Key	Direction	Distance (mi)	Distance (ft)	Elevation (ft)	DB
53	SW	0.80	4,218.50	461.52	PLUGGED WELLS

License No:	56033	Well Address 1:	12200 Denton Drive
Variance No:		Well Address 2:	
Plug Rpt Track No:	34999	Well City:	Dallas
Well Rpt Track No:		Well Zip:	75234
Date Submitted:	2006-11-30	Owner Well No:	See Comments
No Wells Plugged:		Owner Name:	Zoecon Corporation
Plugger Name:	William Fields	Owner Address 1:	12200 Denton Drive
Plugging Mtd Descr:		Owner Address 2:	
Plugging Date:	2006-11-14	Owner City:	Dallas
Orig License No:		Owner State:	TX
Orig Driller Name:		Owner Zip:	75234
Original Well Use:	Monitor	Owner Oth Cntry:	
Orig Wel Use Descr:		Owner Country:	
Orig Drill Date:		County:	Dallas
Apprentice Reg No:		Latitude:	32.914445
Apprentice Signed:		Lat Degree:	32
Driller Signed:	William Fields	Lat Minute:	54
Driller Address 1:	5066 Brush Creek Road	Lat Second:	52
Driller Address 2:		Longitude:	-96.8925
Driller City:	Ft. Worth	Long Degree:	96
Driller State:	TX	Long Minute:	53
Driller Zip:	76119	Long Second:	33
Driller Oth Cntry:		Hor Datum Type:	
Driller Country:		Grid No:	33-01-9
Elevation:		Loc Verfd by Drllr:	No
Company Name:	SCI		
Original Company Name:			
Plugging Method:	Tremmie pipe cement from bottom to top		
Comments:	MW A1-A12		
Well Location Description:			

Map Key	Direction	Distance (mi)	Distance (ft)	Elevation (ft)	DB
53	SW	0.80	4,218.50	461.52	PLUGGED WELLS

## Wells and Additional Sources Detail Report

License No:	56033	Well Address 1:	12200 Denton Drive
Variance No:		Well Address 2:	
Plug Rpt Track No:	35003	Well City:	Dallas
Well Rpt Track No:		Well Zip:	75234
Date Submitted:	2006-11-30	Owner Well No:	See Comments
No Wells Plugged:		Owner Name:	Zoecon Corporation
Plugging Name:	William Fields	Owner Address 1:	12200 Denton Drive
Plugging Mtd Descr:		Owner Address 2:	
Plugging Date:	2006-11-14	Owner City:	Dallas
Orig License No:		Owner State:	TX
Orig Driller Name:		Owner Zip:	75234
Original Well Use:	Monitor	Owner Oth Cntry:	
Orig Wel Use Descr:		Owner Country:	
Orig Drill Date:		County:	Dallas
Apprentice Reg No:		Latitude:	32.914445
Apprentice Signed:		Lat Degree:	32
Driller Signed:	William Fields	Lat Minute:	54
Driller Address 1:	5066 Brush Creek Road	Lat Second:	52
Driller Address 2:		Longitude:	-96.8925
Driller City:	Ft. Worth	Long Degree:	96
Driller State:	TX	Long Minute:	53
Driller Zip:	76119	Long Second:	33
Driller Oth Cntry:		Hor Datum Type:	
Driller Country:		Grid No:	33-01-9
Elevation:		Loc Verfd by Drllr:	No
Company Name:	SCI		
Original Company Name:			
Plugging Method:	Tremmie pipe cement from bottom to top		
Comments:	MW AW-4R		
Well Location Description:			

Map Key	Direction	Distance (mi)	Distance (ft)	Elevation (ft)	DB
53	SW	0.80	4,218.50	461.52	PLUGGED WELLS

License No:	56033	Well Address 1:	12200 Denton Drive
Variance No:		Well Address 2:	
Plug Rpt Track No:	35001	Well City:	Dallas
Well Rpt Track No:		Well Zip:	75234
Date Submitted:	2006-11-30	Owner Well No:	See Comments
No Wells Plugged:		Owner Name:	Zoecon Corporation
Plugging Name:	William Fields	Owner Address 1:	12200 Denton Drive
Plugging Mtd Descr:		Owner Address 2:	
Plugging Date:	2006-11-14	Owner City:	Dallas
Orig License No:		Owner State:	TX
Orig Driller Name:		Owner Zip:	75234

## Wells and Additional Sources Detail Report

Original Well Use:	Monitor	Owner Oth Cntry:	
Orig Wel Use Descr:		Owner Country:	
Orig Drill Date:		County:	Dallas
Apprentice Reg No:		Latitude:	32.914445
Apprentice Signed:		Lat Degree:	32
Driller Signed:	William Fields	Lat Minute:	54
Driller Address 1:	5066 Brush Creek Road	Lat Second:	52
Driller Address 2:		Longitude:	-96.8925
Driller City:	Ft. Worth	Long Degree:	96
Driller State:	TX	Long Minute:	53
Driller Zip:	76119	Long Second:	33
Driller Oth Cntry:		Hor Datum Type:	
Driller Country:		Grid No:	33-01-9
Elevation:		Loc Verfd by Drllr:	No
Company Name:	SCI		
Original Company Name:			
Plugging Method:	Tremmie pipe cement from bottom to top		
Comments:	MW A-4		
Well Location Description:			

Map Key	Direction	Distance (mi)	Distance (ft)	Elevation (ft)	DB
53	SW	0.80	4,218.50	461.52	PLUGGED WELLS

License No:	56033	Well Address 1:	12200 Denton Drive
Variance No:		Well Address 2:	
Plug Rpt Track No:	35005	Well City:	Dallas
Well Rpt Track No:		Well Zip:	75234
Date Submitted:	2006-11-30	Owner Well No:	See Comments
No Wells Plugged:		Owner Name:	Zoecon Corporation
Plugging Name:	William Fields	Owner Address 1:	12200 Denton Drive
Plugging Mtd Descr:		Owner Address 2:	
Plugging Date:	2006-11-14	Owner City:	Dallas
Orig License No:		Owner State:	TX
Orig Driller Name:		Owner Zip:	75234
Original Well Use:	Monitor	Owner Oth Cntry:	
Orig Wel Use Descr:		Owner Country:	
Orig Drill Date:		County:	Dallas
Apprentice Reg No:		Latitude:	32.914445
Apprentice Signed:		Lat Degree:	32
Driller Signed:	William Fields	Lat Minute:	54
Driller Address 1:	5066 Brush Creek Road	Lat Second:	52
Driller Address 2:		Longitude:	-96.8925
Driller City:	Ft. Worth	Long Degree:	96
Driller State:	TX	Long Minute:	53
Driller Zip:	76119	Long Second:	33
Driller Oth Cntry:		Hor Datum Type:	

## Wells and Additional Sources Detail Report

Driller Country:	Grid No:	33-01-9
Elevation:	Loc Verfd by Drllr:	No
Company Name:	SCI	
Original Company Name:		
Plugging Method:	Tremmie pipe cement from bottom to top	
Comments:	MW L2-L7, AW-8R, L9-L23	
Well Location Description:		

Map Key	Direction	Distance (mi)	Distance (ft)	Elevation (ft)	DB
55	SW	0.82	4,351.09	458.57	PLUGGED WELLS

License No:	54891	Well Address 1:	12200 Denton Drive
Variance No:		Well Address 2:	
Plug Rpt Track No:	36334	Well City:	Farmers Branch
Well Rpt Track No:		Well Zip:	75234
Date Submitted:	2007-02-12	Owner Well No:	PW-1
No Wells Plugged:		Owner Name:	Zeocon Corporation
Plugging Name:	Darrin Stark	Owner Address 1:	12200 Denton Drive
Plugging Mtd Descr:		Owner Address 2:	
Plugging Date:	2007-02-09	Owner City:	Farmers Branch
Orig License No:		Owner State:	TX
Orig Driller Name:		Owner Zip:	75234
Original Well Use:	Monitor	Owner Oth Cntry:	
Orig Wel Use Descr:		Owner Country:	
Orig Drill Date:		County:	Dallas
Apprentice Reg No:		Latitude:	32.915834
Apprentice Signed:		Lat Degree:	32
Driller Signed:	Darrin Stark	Lat Minute:	54
Driller Address 1:	5066 Brush Creek Road	Lat Second:	57
Driller Address 2:		Longitude:	-96.895
Driller City:	Ft. Worth	Long Degree:	96
Driller State:	TX	Long Minute:	53
Driller Zip:	76119	Long Second:	42
Driller Oth Cntry:		Hor Datum Type:	
Driller Country:		Grid No:	33-01-9
Elevation:		Loc Verfd by Drllr:	No
Company Name:	SCI		
Original Company Name:			
Plugging Method:	Pour in 3/8 bentonite chips when standing water in well is less than 100 feet depth, cement top 2 feet		
Comments:	No Data		
Well Location Description:			

Map Key	Direction	Distance (mi)	Distance (ft)	Elevation (ft)	DB
56	SSW	0.83	4,373.94	472.55	PLUGGED WELLS

License No:	59886	Well Address 1:	12111 Ford Rd
-------------	-------	-----------------	---------------

## Wells and Additional Sources Detail Report

Variance No: Plug Rpt Track No: 182733 Well Rpt Track No: Date Submitted: 2018-12-19 No Wells Plugged: 1 Plugger Name: Frank Chavez Plugging Mtd Descr: Plugging Date: 2018-11-09 Orig License No: Orig Driller Name: Original Well Use: Monitor Orig Wel Use Descr: Orig Drill Date: Apprentice Reg No: Apprentice Signed: Driller Signed: Frank Chavez Driller Address 1: 2415 Cullen St Driller Address 2: Driller City: Fort Worth Driller State: TX Driller Zip: 76107 Driller Oth Cntry: Driller Country: Elevation: Company Name: Sunbelt Industrial Services Original Company Name: Plugging Method: Pour in 3/8 bentonite chips when standing water in well is less than 100 feet depth, cement top 2 feet Comments: DE18378 Well Location Description:	Well Address 2: Well City: Farmers Branch (Dallas) Well Zip: 75234 Owner Well No: MW-37 Owner Name: Zoecon Corporation Owner Address 1: 12200 Denton Drive Owner Address 2: Owner City: Dallas Owner State: TX Owner Zip: 75234 Owner Oth Cntry: Owner Country: County: Dallas Latitude: 32.912808 Lat Degree: 32 Lat Minute: 54 Lat Second: 46.11 Longitude: -96.890061 Long Degree: 96 Long Minute: 53 Long Second: 24.22 Hor Datum Type: Grid No: 33-01-9 Loc Verfd by Drllr: Yes
--	---

Map Key	Direction	Distance (mi)	Distance (ft)	Elevation (ft)	DB
56	SSW	0.83	4,373.94	472.55	PLUGGED WELLS

License No: 59886 Variance No: Plug Rpt Track No: 182740 Well Rpt Track No: Date Submitted: 2018-12-19 No Wells Plugged: 1 Plugger Name: Frank Chavez Plugging Mtd Descr: Plugging Date: 2018-11-09 Orig License No: Orig Driller Name: Original Well Use: Monitor Orig Wel Use Descr:	Well Address 1: 12111 Ford Rd Well Address 2: Well City: Farmers Branch (Dallas) Well Zip: 75234 Owner Well No: MW-36 Owner Name: Zoecon Corporation Owner Address 1: 12200 Denton Drive Owner Address 2: Owner City: Dallas Owner State: TX Owner Zip: 75234 Owner Oth Cntry: Owner Country:
--	---



## Wells and Additional Sources Detail Report

Orig Drill Date:	County:	Dallas
Apprentice Reg No:	Latitude:	32.912808
Apprentice Signed:	Lat Degree:	32
Driller Signed: Frank Chavez	Lat Minute:	54
Driller Address 1: 2415 Cullen St	Lat Second:	46.11
Driller Address 2:	Longitude:	-96.890061
Driller City: Fort Worth	Long Degree:	96
Driller State: TX	Long Minute:	53
Driller Zip: 76107	Long Second:	24.22
Driller Oth Cntry:	Hor Datum Type:	
Driller Country:	Grid No:	33-01-9
Elevation:	Loc Verfd by Drllr:	Yes
Company Name: Sunbelt Industrial Services		
Original Company Name:		
Plugging Method:	Pour in 3/8 bentonite chips when standing water in well is less than 100 feet depth, cement top 2 feet	
Comments:	DE18378	
Well Location Description:		

Map Key	Direction	Distance (mi)	Distance (ft)	Elevation (ft)	DB
56	SSW	0.83	4,373.94	472.55	PLUGGED WELLS

License No: 59886	Well Address 1:	12111 Ford Rd
Variance No:	Well Address 2:	
Plug Rpt Track No: 182738	Well City:	Dallas
Well Rpt Track No:	Well Zip:	75234
Date Submitted: 2018-12-19	Owner Well No:	MW-34
No Wells Plugged: 1	Owner Name:	Zoecon Corporation
Plugging Name: Frank Chavez	Owner Address 1:	12200 Denton Drive
Plugging Mtd Descr:	Owner Address 2:	
Plugging Date: 2018-11-09	Owner City:	Dallas
Orig License No:	Owner State:	TX
Orig Driller Name:	Owner Zip:	75234
Original Well Use: Monitor	Owner Oth Cntry:	
Orig Wel Use Descr:	Owner Country:	
Orig Drill Date:	County:	Dallas
Apprentice Reg No:	Latitude:	32.912808
Apprentice Signed:	Lat Degree:	32
Driller Signed: Frank Chavez	Lat Minute:	54
Driller Address 1: 2415 Cullen St	Lat Second:	46.11
Driller Address 2:	Longitude:	-96.890061
Driller City: Fort Worth	Long Degree:	96
Driller State: TX	Long Minute:	53
Driller Zip: 76107	Long Second:	24.22
Driller Oth Cntry:	Hor Datum Type:	
Driller Country:	Grid No:	33-01-9
Elevation:	Loc Verfd by Drllr:	Yes

## Wells and Additional Sources Detail Report

Company Name: Sunbelt Industrial Services  
 Original Company Name:  
 Plugging Method: Pour in 3/8 bentonite chips when standing water in well is less than 100 feet depth, cement top 2 feet  
 Comments: DE18378  
 Well Location Description:

Map Key	Direction	Distance (mi)	Distance (ft)	Elevation (ft)	DB
56	SSW	0.83	4,373.94	472.55	PLUGGED WELLS

License No:	59886	Well Address 1:	12111 Ford Rd
Variance No:		Well Address 2:	
Plug Rpt Track No:	182739	Well City:	Farmers Branch (Dallas)
Well Rpt Track No:		Well Zip:	75234
Date Submitted:	2018-12-19	Owner Well No:	MW-35
No Wells Plugged:	1	Owner Name:	Zoecon Corporation
Plugging Name:	Frank Chavez	Owner Address 1:	12200 Denton Drive
Plugging Mtd Descr:		Owner Address 2:	
Plugging Date:	2018-11-09	Owner City:	Dallas
Orig License No:		Owner State:	TX
Orig Driller Name:		Owner Zip:	75234
Original Well Use:	Monitor	Owner Oth Cntry:	
Orig Wel Use Descr:		Owner Country:	
Orig Drill Date:		County:	Dallas
Apprentice Reg No:		Latitude:	32.912808
Apprentice Signed:		Lat Degree:	32
Driller Signed:	Frank Chavez	Lat Minute:	54
Driller Address 1:	2415 Cullen St	Lat Second:	46.11
Driller Address 2:		Longitude:	-96.890061
Driller City:	Fort Worth	Long Degree:	96
Driller State:	TX	Long Minute:	53
Driller Zip:	76107	Long Second:	24.22
Driller Oth Cntry:		Hor Datum Type:	
Driller Country:		Grid No:	33-01-9
Elevation:		Loc Verfd by Drllr:	Yes

Company Name: Sunbelt Industrial Services  
 Original Company Name:  
 Plugging Method: Pour in 3/8 bentonite chips when standing water in well is less than 100 feet depth, cement top 2 feet  
 Comments: DE18378  
 Well Location Description:

Map Key	Direction	Distance (mi)	Distance (ft)	Elevation (ft)	DB
56	SSW	0.83	4,373.94	472.55	PLUGGED WELLS

License No:	59886	Well Address 1:	12111 Ford Rd
Variance No:		Well Address 2:	
Plug Rpt Track No:	182736	Well City:	Farmers Branch (Dallas)

## Wells and Additional Sources Detail Report

Well Rpt Track No:	Well Zip: 75234
Date Submitted: 2018-12-19	Owner Well No: AW-13
No Wells Plugged: 1	Owner Name: Zoecon Corporation
Plugging Name: Frank Chavez	Owner Address 1: 12200 Denton Drive
Plugging Mtd Descr:	Owner Address 2:
Plugging Date: 2018-11-09	Owner City: Dallas
Orig License No:	Owner State: TX
Orig Driller Name:	Owner Zip: 75234
Original Well Use: Monitor	Owner Oth Cntry:
Orig Wel Use Descr:	Owner Country:
Orig Drill Date:	County: Dallas
Apprentice Reg No:	Latitude: 32.912808
Apprentice Signed:	Lat Degree: 32
Driller Signed: Frank Chavez	Lat Minute: 54
Driller Address 1: 2415 Cullen St	Lat Second: 46.11
Driller Address 2:	Longitude: -96.890061
Driller City: Fort Worth	Long Degree: 96
Driller State: TX	Long Minute: 53
Driller Zip: 76107	Long Second: 24.22
Driller Oth Cntry:	Hor Datum Type:
Driller Country:	Grid No: 33-01-9
Elevation:	Loc Verfd by Drllr: Yes
Company Name: Sunbelt Industrial Services	
Original Company Name:	
Plugging Method: Pour in 3/8 bentonite chips when standing water in well is less than 100 feet depth, cement top 2 feet	
Comments: DE18378	
Well Location Description:	

Map Key	Direction	Distance (mi)	Distance (ft)	Elevation (ft)	DB
56	SSW	0.83	4,373.94	472.55	PLUGGED WELLS

License No: 59886	Well Address 1: 12111 Ford Rd
Variance No:	Well Address 2:
Plug Rpt Track No: 182741	Well City: Farmers Branch (Dallas)
Well Rpt Track No:	Well Zip: 75235
Date Submitted: 2018-12-19	Owner Well No: MW-30
No Wells Plugged: 1	Owner Name: Zoecon Corporation
Plugging Name: Frank Chavez	Owner Address 1: 12200 Denton Drive
Plugging Mtd Descr:	Owner Address 2:
Plugging Date: 2018-11-09	Owner City: Dallas
Orig License No:	Owner State: TX
Orig Driller Name:	Owner Zip: 75234
Original Well Use: Monitor	Owner Oth Cntry:
Orig Wel Use Descr:	Owner Country:
Orig Drill Date:	County: Dallas
Apprentice Reg No:	Latitude: 32.912808

## Wells and Additional Sources Detail Report

Apprentice Signed:	Lat Degree: 32
Driller Signed: Frank Chavez	Lat Minute: 54
Driller Address 1: 2415 Cullen St	Lat Second: 46.11
Driller Address 2:	Longitude: -96.890061
Driller City: Fort Worth	Long Degree: 96
Driller State: TX	Long Minute: 53
Driller Zip: 76107	Long Second: 24.22
Driller Oth Cntry:	Hor Datum Type:
Driller Country:	Grid No: 33-01-9
Elevation:	Loc Verfd by Drllr: Yes
Company Name: Sunbelt Industrial Services	
Original Company Name:	
Plugging Method: Pour in 3/8 bentonite chips when standing water in well is less than 100 feet depth, cement top 2 feet	
Comments: DE18378	
Well Location Description:	

Map Key	Direction	Distance (mi)	Distance (ft)	Elevation (ft)	DB
56	SSW	0.83	4,373.94	472.55	PLUGGED WELLS

License No: 59886	Well Address 1: 12111 Ford Rd
Variance No:	Well Address 2:
Plug Rpt Track No: 182735	Well City: Farmers Branch (Dallas)
Well Rpt Track No:	Well Zip: 75234
Date Submitted: 2018-12-19	Owner Well No: AW-12
No Wells Plugged: 1	Owner Name: Zoecon Corporation
Plugging Name: Frank Chavez	Owner Address 1: 12200 Denton Drive
Plugging Mtd Descr:	Owner Address 2:
Plugging Date: 2018-11-09	Owner City: Dallas
Orig License No:	Owner State: TX
Orig Driller Name:	Owner Zip: 75234
Original Well Use: Monitor	Owner Oth Cntry:
Orig Wel Use Descr:	Owner Country:
Orig Drill Date:	County: Dallas
Apprentice Reg No:	Latitude: 32.912808
Apprentice Signed:	Lat Degree: 32
Driller Signed: Frank Chavez	Lat Minute: 54
Driller Address 1: 2415 Cullen St	Lat Second: 46.11
Driller Address 2:	Longitude: -96.890061
Driller City: Fort Worth	Long Degree: 96
Driller State: TX	Long Minute: 53
Driller Zip: 76107	Long Second: 24.22
Driller Oth Cntry:	Hor Datum Type:
Driller Country:	Grid No: 33-01-9
Elevation:	Loc Verfd by Drllr: Yes
Company Name: Sunbelt Industrial Services	
Original Company Name:	

## Wells and Additional Sources Detail Report

Plugging Method: Pour in 3/8 bentonite chips when standing water in well is less than 100 feet depth, cement top 2 feet  
 Comments: DE18378  
 Well Location Description:

Map Key	Direction	Distance (mi)	Distance (ft)	Elevation (ft)	DB
56	SSW	0.83	4,373.94	472.55	PLUGGED WELLS

License No:	59886	Well Address 1:	12111 Ford Rd
Variance No:		Well Address 2:	
Plug Rpt Track No:	182737	Well City:	Farmers Branch (Dallas)
Well Rpt Track No:		Well Zip:	75234
Date Submitted:	2018-12-19	Owner Well No:	MW-33
No Wells Plugged:	1	Owner Name:	Zoecon Corporation
Plugging Name:	Frank Chavez	Owner Address 1:	12200 Denton Drive
Plugging Mtd Descr:		Owner Address 2:	
Plugging Date:	2018-11-09	Owner City:	Dallas
Orig License No:		Owner State:	TX
Orig Driller Name:		Owner Zip:	75234
Original Well Use:	Monitor	Owner Oth Cntry:	
Orig Wel Use Descr:		Owner Country:	
Orig Drill Date:		County:	Dallas
Apprentice Reg No:		Latitude:	32.912808
Apprentice Signed:		Lat Degree:	32
Driller Signed:	Frank Chavez	Lat Minute:	54
Driller Address 1:	2415 Cullen St	Lat Second:	46.11
Driller Address 2:		Longitude:	-96.890061
Driller City:	Fort Worth	Long Degree:	96
Driller State:	TX	Long Minute:	53
Driller Zip:	76107	Long Second:	24.22
Driller Oth Cntry:		Hor Datum Type:	
Driller Country:		Grid No:	33-01-9
Elevation:		Loc Verfd by Drllr:	Yes
Company Name:	Sunbelt Industrial Services		
Original Company Name:			
Plugging Method:	Pour in 3/8 bentonite chips when standing water in well is less than 100 feet depth, cement top 2 feet		
Comments:	DE18378		
Well Location Description:			

Map Key	Direction	Distance (mi)	Distance (ft)	Elevation (ft)	DB
56	SSW	0.83	4,373.94	472.55	PLUGGED WELLS

License No:	59886	Well Address 1:	12111 Ford Rd
Variance No:		Well Address 2:	
Plug Rpt Track No:	182734	Well City:	Farmers Branch (Dallas)
Well Rpt Track No:		Well Zip:	75234
Date Submitted:	2018-12-19	Owner Well No:	AW-11

## Wells and Additional Sources Detail Report

No Wells Plugged: 1	Owner Name: Zoecon Corporation
Plugging Name: Frank Chavez	Owner Address 1: 12200 Denton Drive
Plugging Mtd Descr:	Owner Address 2:
Plugging Date: 2018-11-09	Owner City: Dallas
Orig License No:	Owner State: TX
Orig Driller Name:	Owner Zip: 75234
Original Well Use: Monitor	Owner Oth Cntry:
Orig Wel Use Descr:	Owner Country:
Orig Drill Date:	County: Dallas
Apprentice Reg No:	Latitude: 32.912808
Apprentice Signed:	Lat Degree: 32
Driller Signed: Frank Chavez	Lat Minute: 54
Driller Address 1: 2415 Cullen St	Lat Second: 46.11
Driller Address 2:	Longitude: -96.890061
Driller City: Fort Worth	Long Degree: 96
Driller State: TX	Long Minute: 53
Driller Zip: 76107	Long Second: 24.22
Driller Oth Cntry:	Hor Datum Type:
Driller Country:	Grid No: 33-01-9
Elevation:	Loc Verfd by Drllr: Yes
Company Name: Sunbelt Industrial Services	
Original Company Name:	
Plugging Method: Pour in 3/8 bentonite chips when standing water in well is less than 100 feet depth, cement top 2 feet	
Comments: DE18378	
Well Location Description:	

Map Key	Direction	Distance (mi)	Distance (ft)	Elevation (ft)	DB
56	SSW	0.83	4,373.94	472.55	PLUGGED WELLS

License No: 59430	Well Address 1: 12111 Ford Rd
Variance No:	Well Address 2:
Plug Rpt Track No: 182758	Well City: Farmers Branch (Dallas)
Well Rpt Track No:	Well Zip: 75234
Date Submitted: 2018-12-19	Owner Well No: MW-31
No Wells Plugged: 1	Owner Name: Zoecon Corporation
Plugging Name: Juan R Alcala	Owner Address 1: 12200 Denton Drive
Plugging Mtd Descr:	Owner Address 2:
Plugging Date: 2018-09-25	Owner City: Dallas
Orig License No:	Owner State: TX
Orig Driller Name:	Owner Zip: 75234
Original Well Use: Monitor	Owner Oth Cntry:
Orig Wel Use Descr:	Owner Country:
Orig Drill Date:	County: Dallas
Apprentice Reg No:	Latitude: 32.912807
Apprentice Signed:	Lat Degree: 32
Driller Signed: Juan R Alcala	Lat Minute: 54



## Wells and Additional Sources Detail Report

Driller Address 1:	2415 Cullen St	Lat Second:	46.11
Driller Address 2:		Longitude:	-96.89006
Driller City:	Fort Worth	Long Degree:	96
Driller State:	TX	Long Minute:	53
Driller Zip:	76107	Long Second:	24.22
Driller Oth Cntry:		Hor Datum Type:	
Driller Country:		Grid No:	33-01-9
Elevation:		Loc Verfd by Drllr:	Yes
Company Name:	Sunbelt Industrial Services		
Original Company Name:			
Plugging Method:	Pour in 3/8 bentonite chips when standing water in well is less than 100 feet depth, cement top 2 feet		
Comments:	DE18378		
Well Location Description:			

Map Key	Direction	Distance (mi)	Distance (ft)	Elevation (ft)	DB
56	SSW	0.83	4,373.94	472.55	PLUGGED WELLS

License No:	59430	Well Address 1:	12111 Ford Rd
Variance No:		Well Address 2:	
Plug Rpt Track No:	182762	Well City:	Farmers Branch (Dallas)
Well Rpt Track No:		Well Zip:	75234
Date Submitted:	2018-12-19	Owner Well No:	PW-3
No Wells Plugged:	1	Owner Name:	Zoecon Corporation
Plugging Name:	Juan R Alcala	Owner Address 1:	12200 Denton Drive
Plugging Mtd Descr:		Owner Address 2:	
Plugging Date:	2018-10-25	Owner City:	Dallas
Orig License No:		Owner State:	TX
Orig Driller Name:		Owner Zip:	75234
Original Well Use:	Monitor	Owner Oth Cntry:	
Orig Wel Use Descr:		Owner Country:	
Orig Drill Date:		County:	Dallas
Apprentice Reg No:		Latitude:	32.912807
Apprentice Signed:		Lat Degree:	32
Driller Signed:	Juan R Alcala	Lat Minute:	54
Driller Address 1:	2415 Cullen St	Lat Second:	46.11
Driller Address 2:		Longitude:	-96.89006
Driller City:	Fort Worth	Long Degree:	96
Driller State:	TX	Long Minute:	53
Driller Zip:	76107	Long Second:	24.22
Driller Oth Cntry:		Hor Datum Type:	
Driller Country:		Grid No:	33-01-9
Elevation:		Loc Verfd by Drllr:	Yes
Company Name:	Sunbelt Industrial Services		
Original Company Name:			
Plugging Method:	Pour in 3/8 bentonite chips when standing water in well is less than 100 feet depth, cement top 2 feet		
Comments:	DE18378		

## Wells and Additional Sources Detail Report

Well Location Description:

Map Key	Direction	Distance (mi)	Distance (ft)	Elevation (ft)	DB
56	SSW	0.83	4,373.94	472.55	PLUGGED WELLS

License No:	59430	Well Address 1:	12111 Ford Rd
Variance No:		Well Address 2:	
Plug Rpt Track No:	182744	Well City:	Farmers Branch (Dallas)
Well Rpt Track No:		Well Zip:	75234
Date Submitted:	2018-12-19	Owner Well No:	PZ-3
No Wells Plugged:	1	Owner Name:	Zoecon Corporation
Plugging Name:	Juan R Alcala	Owner Address 1:	12200 Denton Drive
Plugging Mtd Descr:		Owner Address 2:	
Plugging Date:	2018-09-26	Owner City:	Dallas
Orig License No:		Owner State:	TX
Orig Driller Name:		Owner Zip:	75234
Original Well Use:	Monitor	Owner Oth Cntry:	
Orig Wel Use Descr:		Owner Country:	
Orig Drill Date:		County:	Dallas
Apprentice Reg No:		Latitude:	32.912807
Apprentice Signed:		Lat Degree:	32
Driller Signed:	Juan R Alcala	Lat Minute:	54
Driller Address 1:	2415 Cullen St	Lat Second:	46.11
Driller Address 2:		Longitude:	-96.89006
Driller City:	Fort Worth	Long Degree:	96
Driller State:	TX	Long Minute:	53
Driller Zip:	76107	Long Second:	24.22
Driller Oth Cntry:		Hor Datum Type:	
Driller Country:		Grid No:	33-01-9
Elevation:		Loc Verfd by Drllr:	Yes
Company Name:	Sunbelt Industrial Services		
Original Company Name:			
Plugging Method:	Pour in 3/8 bentonite chips when standing water in well is less than 100 feet depth, cement top 2 feet		
Comments:	DE18378		

Well Location Description:

Map Key	Direction	Distance (mi)	Distance (ft)	Elevation (ft)	DB
56	SSW	0.83	4,373.94	472.55	PLUGGED WELLS

License No:	59430	Well Address 1:	12111 Ford Rd
Variance No:		Well Address 2:	
Plug Rpt Track No:	182752	Well City:	Farmers Branch (Dallas)
Well Rpt Track No:		Well Zip:	75234
Date Submitted:	2018-12-19	Owner Well No:	AW-9
No Wells Plugged:	1	Owner Name:	Zoecon Corporation
Plugging Name:	Juan R Alcala	Owner Address 1:	12200 Denton Drive

## Wells and Additional Sources Detail Report

Plugging Mtd Descr:	Owner Address 2:
Plugging Date: 2018-09-25	Owner City: Dallas
Orig License No:	Owner State: TX
Orig Driller Name:	Owner Zip: 75234
Original Well Use: Monitor	Owner Oth Cntry:
Orig Wel Use Descr:	Owner Country:
Orig Drill Date:	County: Dallas
Apprentice Reg No:	Latitude: 32.912807
Apprentice Signed:	Lat Degree: 32
Driller Signed: Juan R Alcala	Lat Minute: 54
Driller Address 1: 2415 Cullen St	Lat Second: 46.11
Driller Address 2:	Longitude: -96.89006
Driller City: Fort Worth	Long Degree: 96
Driller State: TX	Long Minute: 53
Driller Zip: 76107	Long Second: 24.22
Driller Oth Cntry:	Hor Datum Type:
Driller Country:	Grid No: 33-01-9
Elevation:	Loc Verfd by Drllr: Yes
Company Name: Sunbelt Industrial Services	
Original Company Name:	
Plugging Method: Pour in 3/8 bentonite chips when standing water in well is less than 100 feet depth, cement top 2 feet	
Comments: DE18378	
Well Location Description:	

Map Key	Direction	Distance (mi)	Distance (ft)	Elevation (ft)	DB
56	SSW	0.83	4,373.94	472.55	PLUGGED WELLS

License No: 59430	Well Address 1: 12111 Ford Rd
Variance No:	Well Address 2:
Plug Rpt Track No: 182753	Well City: Farmers Branch (Dallas)
Well Rpt Track No:	Well Zip: 75234
Date Submitted: 2018-12-19	Owner Well No: AW-14
No Wells Plugged: 1	Owner Name: Zoecon Corporation
Plugging Name: Juan R Alcala	Owner Address 1: 12200 Denton Drive
Plugging Mtd Descr:	Owner Address 2:
Plugging Date: 2018-09-26	Owner City: Dallas
Orig License No:	Owner State: TX
Orig Driller Name:	Owner Zip: 75234
Original Well Use: Monitor	Owner Oth Cntry:
Orig Wel Use Descr:	Owner Country:
Orig Drill Date:	County: Dallas
Apprentice Reg No:	Latitude: 32.912807
Apprentice Signed:	Lat Degree: 32
Driller Signed: Juan R Alcala	Lat Minute: 54
Driller Address 1: 2415 Cullen St	Lat Second: 46.11
Driller Address 2:	Longitude: -96.89006

## Wells and Additional Sources Detail Report

Driller City:	Fort Worth	Long Degree:	96
Driller State:	TX	Long Minute:	53
Driller Zip:	76107	Long Second:	24.22
Driller Oth Cntry:		Hor Datum Type:	
Driller Country:		Grid No:	33-01-9
Elevation:		Loc Verfd by Drllr:	Yes
Company Name:	Sunbelt Industrial Services		
Original Company Name:			
Plugging Method:	Pour in 3/8 bentonite chips when standing water in well is less than 100 feet depth, cement top 2 feet		
Comments:	DE18378		
Well Location Description:			

Map Key	Direction	Distance (mi)	Distance (ft)	Elevation (ft)	DB
56	SSW	0.83	4,373.94	472.55	PLUGGED WELLS

License No:	59430	Well Address 1:	12111 Ford Rd
Variance No:		Well Address 2:	
Plug Rpt Track No:	182763	Well City:	Farmers Branch (Dallas)
Well Rpt Track No:		Well Zip:	75234
Date Submitted:	2018-12-19	Owner Well No:	PW-4
No Wells Plugged:	1	Owner Name:	Zoecon Corporation
Plugging Name:	Juan R Alcala	Owner Address 1:	12200 Denton Drive
Plugging Mtd Descr:		Owner Address 2:	
Plugging Date:	2018-09-25	Owner City:	Dallas
Orig License No:		Owner State:	TX
Orig Driller Name:		Owner Zip:	75234
Original Well Use:	Monitor	Owner Oth Cntry:	
Orig Wel Use Descr:		Owner Country:	
Orig Drill Date:		County:	Dallas
Apprentice Reg No:		Latitude:	32.912807
Apprentice Signed:		Lat Degree:	32
Driller Signed:	Juan R Alcala	Lat Minute:	54
Driller Address 1:	2415 Cullen St	Lat Second:	46.11
Driller Address 2:		Longitude:	-96.89006
Driller City:	Fort Worth	Long Degree:	96
Driller State:	TX	Long Minute:	53
Driller Zip:	76107	Long Second:	24.22
Driller Oth Cntry:		Hor Datum Type:	
Driller Country:		Grid No:	33-01-9
Elevation:		Loc Verfd by Drllr:	Yes
Company Name:	Sunbelt Industrial Services		
Original Company Name:			
Plugging Method:	Pour in 3/8 bentonite chips when standing water in well is less than 100 feet depth, cement top 2 feet		
Comments:	DE18378		
Well Location Description:			

Map Key	Direction	Distance (mi)	Distance (ft)	Elevation (ft)	DB
---------	-----------	---------------	---------------	----------------	----

## Wells and Additional Sources Detail Report

**56**                      SSW                      0.83                      4,373.94                      472.55                      PLUGGED WELLS

License No:	59430	Well Address 1:	12111 Ford Rd
Variance No:		Well Address 2:	
Plug Rpt Track No:	182769	Well City:	Dallas
Well Rpt Track No:		Well Zip:	75234
Date Submitted:	2018-12-19	Owner Well No:	PZ-6
No Wells Plugged:	1	Owner Name:	Zoecon Corporation
Plugging Name:	Juan R Alcala	Owner Address 1:	12200 Denton Drive
Plugging Mtd Descr:		Owner Address 2:	
Plugging Date:	2018-09-25	Owner City:	Dallas
Orig License No:		Owner State:	TX
Orig Driller Name:		Owner Zip:	75234
Original Well Use:	Monitor	Owner Oth Cntry:	
Orig Wel Use Descr:		Owner Country:	
Orig Drill Date:		County:	Dallas
Apprentice Reg No:		Latitude:	32.912807
Apprentice Signed:		Lat Degree:	32
Driller Signed:	Juan R Alcala	Lat Minute:	54
Driller Address 1:	2415 Cullen St	Lat Second:	46.11
Driller Address 2:		Longitude:	-96.89006
Driller City:	Fort Worth	Long Degree:	96
Driller State:	TX	Long Minute:	53
Driller Zip:	76107	Long Second:	24.22
Driller Oth Cntry:		Hor Datum Type:	
Driller Country:		Grid No:	33-01-9
Elevation:		Loc Verfd by Drllr:	Yes
Company Name:	Sunbelt Industrial Services		
Original Company Name:			
Plugging Method:	Pour in 3/8 bentonite chips when standing water in well is less than 100 feet depth, cement top 2 feet		
Comments:	DE18378		
Well Location Description:			

Map Key	Direction	Distance (mi)	Distance (ft)	Elevation (ft)	DB
<b>56</b>	SSW	0.83	4,373.94	472.55	PLUGGED WELLS

License No:	59430	Well Address 1:	12111 Ford Rd
Variance No:		Well Address 2:	
Plug Rpt Track No:	182759	Well City:	Farmers Branch (Dallas)
Well Rpt Track No:		Well Zip:	
Date Submitted:	2018-12-19	Owner Well No:	P-9A
No Wells Plugged:	1	Owner Name:	Zoecon Corporation
Plugging Name:	Juan R Alcala	Owner Address 1:	12200 Denton Drive
Plugging Mtd Descr:		Owner Address 2:	
Plugging Date:	2018-09-25	Owner City:	Dallas

## Wells and Additional Sources Detail Report

Orig License No:	Owner State: TX
Orig Driller Name:	Owner Zip: 75234
Original Well Use: Monitor	Owner Oth Cntry:
Orig Wel Use Descr:	Owner Country:
Orig Drill Date:	County: Dallas
Apprentice Reg No:	Latitude: 32.912807
Apprentice Signed:	Lat Degree: 32
Driller Signed: Juan R Alcala	Lat Minute: 54
Driller Address 1: 2415 Cullen St	Lat Second: 46.11
Driller Address 2:	Longitude: -96.89006
Driller City: Fort Worth	Long Degree: 96
Driller State: TX	Long Minute: 53
Driller Zip: 76107	Long Second: 24.22
Driller Oth Cntry:	Hor Datum Type:
Driller Country:	Grid No: 33-01-9
Elevation:	Loc Verfd by Drllr: Yes
Company Name: Sunbelt Industrial Services	
Original Company Name:	
Plugging Method: Pour in 3/8 bentonite chips when standing water in well is less than 100 feet depth, cement top 2 feet	
Comments: DE18378	
Well Location Description:	

Map Key	Direction	Distance (mi)	Distance (ft)	Elevation (ft)	DB
56	SSW	0.83	4,373.94	472.55	PLUGGED WELLS

License No: 59430	Well Address 1: 12111 Ford Rd
Variance No:	Well Address 2:
Plug Rpt Track No: 182745	Well City: Farmers Branch (Dallas)
Well Rpt Track No:	Well Zip: 75234
Date Submitted: 2018-12-19	Owner Well No: PZ-7A
No Wells Plugged: 1	Owner Name: Zoecon Corporation
Plugging Name: Juan R Alcala	Owner Address 1: 12200 Denton Drive
Plugging Mtd Descr:	Owner Address 2:
Plugging Date: 2018-09-26	Owner City: Dallas
Orig License No:	Owner State: TX
Orig Driller Name:	Owner Zip: 75234
Original Well Use: Monitor	Owner Oth Cntry:
Orig Wel Use Descr:	Owner Country:
Orig Drill Date:	County: Dallas
Apprentice Reg No:	Latitude: 32.912807
Apprentice Signed:	Lat Degree: 32
Driller Signed: Juan R Alcala	Lat Minute: 54
Driller Address 1: 2415 Cullen St	Lat Second: 46.11
Driller Address 2:	Longitude: -96.89006
Driller City: Fort Worth	Long Degree: 96
Driller State: TX	Long Minute: 53



## Wells and Additional Sources Detail Report

Driller Zip:	76107	Long Second:	24.22
Driller Oth Cntry:		Hor Datum Type:	
Driller Country:		Grid No:	33-01-9
Elevation:		Loc Verfd by Drllr:	Yes
Company Name:	Sunbelt Industrial Services		
Original Company Name:			
Plugging Method:	Pour in 3/8 bentonite chips when standing water in well is less than 100 feet depth, cement top 2 feet		
Comments:	DE18378		
Well Location Description:			

Map Key	Direction	Distance (mi)	Distance (ft)	Elevation (ft)	DB
56	SSW	0.83	4,373.94	472.55	PLUGGED WELLS

License No:	59430	Well Address 1:	12111 Ford Rd
Variance No:		Well Address 2:	
Plug Rpt Track No:	182765	Well City:	Farmers Branch (Dallas)
Well Rpt Track No:		Well Zip:	75234
Date Submitted:	2018-12-19	Owner Well No:	PW-7
No Wells Plugged:	1	Owner Name:	Zoecon Corporation
Plugging Name:	Juan R Alcala	Owner Address 1:	12200 Denton Drive
Plugging Mtd Descr:		Owner Address 2:	
Plugging Date:	2018-09-25	Owner City:	Dallas
Orig License No:		Owner State:	TX
Orig Driller Name:		Owner Zip:	75234
Original Well Use:	Monitor	Owner Oth Cntry:	
Orig Wel Use Descr:		Owner Country:	
Orig Drill Date:		County:	Dallas
Apprentice Reg No:		Latitude:	32.912807
Apprentice Signed:		Lat Degree:	32
Driller Signed:	Juan R Alcala	Lat Minute:	54
Driller Address 1:	2415 Cullen St	Lat Second:	46.11
Driller Address 2:		Longitude:	-96.89006
Driller City:	Fort Worth	Long Degree:	96
Driller State:	TX	Long Minute:	53
Driller Zip:	76107	Long Second:	24.22
Driller Oth Cntry:		Hor Datum Type:	
Driller Country:		Grid No:	33-01-9
Elevation:		Loc Verfd by Drllr:	Yes
Company Name:	Sunbelt Industrial Services		
Original Company Name:			
Plugging Method:	Pour in 3/8 bentonite chips when standing water in well is less than 100 feet depth, cement top 2 feet		
Comments:	DE18378		
Well Location Description:			

Map Key	Direction	Distance (mi)	Distance (ft)	Elevation (ft)	DB
56	SSW	0.83	4,373.94	472.55	PLUGGED WELLS

## Wells and Additional Sources Detail Report

License No:	59430	Well Address 1:	12111 Ford Rd
Variance No:		Well Address 2:	
Plug Rpt Track No:	182764	Well City:	Farmers Branch (Dallas)
Well Rpt Track No:		Well Zip:	75234
Date Submitted:	2018-12-19	Owner Well No:	PW-6
No Wells Plugged:	1	Owner Name:	Zoecon Corporation
Plugging Name:	Juan R Alcala	Owner Address 1:	12200 Denton Drive
Plugging Mtd Descr:		Owner Address 2:	
Plugging Date:	2018-09-25	Owner City:	Dallas
Orig License No:		Owner State:	TX
Orig Driller Name:		Owner Zip:	75234
Original Well Use:	Monitor	Owner Oth Cntry:	
Orig Wel Use Descr:		Owner Country:	
Orig Drill Date:		County:	Dallas
Apprentice Reg No:		Latitude:	32.912807
Apprentice Signed:		Lat Degree:	32
Driller Signed:	Juan R Alcala	Lat Minute:	54
Driller Address 1:	2415 Cullen St	Lat Second:	46.11
Driller Address 2:		Longitude:	-96.89006
Driller City:	Fort Worth	Long Degree:	96
Driller State:	TX	Long Minute:	53
Driller Zip:	76107	Long Second:	24.22
Driller Oth Cntry:		Hor Datum Type:	
Driller Country:		Grid No:	33-01-9
Elevation:		Loc Verfd by Drllr:	Yes
Company Name:	Sunbelt Industrial Services		
Original Company Name:			
Plugging Method:	Pour in 3/8 bentonite chips when standing water in well is less than 100 feet depth, cement top 2 feet		
Comments:	DE18378		
Well Location Description:			

Map Key	Direction	Distance (mi)	Distance (ft)	Elevation (ft)	DB
56	SSW	0.83	4,373.94	472.55	PLUGGED WELLS

License No:	59430	Well Address 1:	12111 Ford Rd
Variance No:		Well Address 2:	
Plug Rpt Track No:	182751	Well City:	Dallas
Well Rpt Track No:		Well Zip:	75234
Date Submitted:	2018-12-19	Owner Well No:	AW-7
No Wells Plugged:	1	Owner Name:	Zoecon Corporation
Plugging Name:	Juan R Alcala	Owner Address 1:	12200 Denton Drive
Plugging Mtd Descr:		Owner Address 2:	
Plugging Date:	2018-09-25	Owner City:	Dallas
Orig License No:		Owner State:	TX
Orig Driller Name:		Owner Zip:	75234

## Wells and Additional Sources Detail Report

Original Well Use:	Monitor	Owner Oth Cntry:	
Orig Wel Use Descr:		Owner Country:	
Orig Drill Date:		County:	Dallas
Apprentice Reg No:		Latitude:	32.912807
Apprentice Signed:		Lat Degree:	32
Driller Signed:	Juan R Alcala	Lat Minute:	54
Driller Address 1:	2415 Cullen St	Lat Second:	46.11
Driller Address 2:		Longitude:	-96.89006
Driller City:	Fort Worth	Long Degree:	96
Driller State:	TX	Long Minute:	53
Driller Zip:	76107	Long Second:	24.22
Driller Oth Cntry:		Hor Datum Type:	
Driller Country:		Grid No:	33-01-9
Elevation:		Loc Verfd by Drllr:	Yes
Company Name:	Sunbelt Industrial Services		
Original Company Name:			
Plugging Method:	Pour in 3/8 bentonite chips when standing water in well is less than 100 feet depth, cement top 2 feet		
Comments:	DE18378		
Well Location Description:			

Map Key	Direction	Distance (mi)	Distance (ft)	Elevation (ft)	DB
56	SSW	0.83	4,373.94	472.55	PLUGGED WELLS

License No:	59430	Well Address 1:	12111 Ford Rd
Variance No:		Well Address 2:	
Plug Rpt Track No:	182756	Well City:	Farmers Branch (Dallas)
Well Rpt Track No:		Well Zip:	75234
Date Submitted:	2018-12-19	Owner Well No:	M-1R
No Wells Plugged:	1	Owner Name:	Zoecon Corporation
Plugging Name:	Juan R Alcala	Owner Address 1:	12200 Denton Drive
Plugging Mtd Descr:		Owner Address 2:	
Plugging Date:	2018-09-26	Owner City:	Dallas
Orig License No:		Owner State:	TX
Orig Driller Name:		Owner Zip:	75234
Original Well Use:	Monitor	Owner Oth Cntry:	
Orig Wel Use Descr:		Owner Country:	
Orig Drill Date:		County:	Dallas
Apprentice Reg No:		Latitude:	32.912807
Apprentice Signed:		Lat Degree:	32
Driller Signed:	Juan R Alcala	Lat Minute:	54
Driller Address 1:	2415 Cullen St	Lat Second:	46.11
Driller Address 2:		Longitude:	-96.89006
Driller City:	Fort Worth	Long Degree:	96
Driller State:	TX	Long Minute:	53
Driller Zip:	76107	Long Second:	24.22
Driller Oth Cntry:		Hor Datum Type:	

## Wells and Additional Sources Detail Report

Driller Country:	Grid No:	33-01-9
Elevation:	Loc Verfd by Drllr:	Yes
Company Name:	Sunbelt Industrial Services	
Original Company Name:		
Plugging Method:	Pour in 3/8 bentonite chips when standing water in well is less than 100 feet depth, cement top 2 feet	
Comments:	DE18378	
Well Location Description:		

Map Key	Direction	Distance (mi)	Distance (ft)	Elevation (ft)	DB
56	SSW	0.83	4,373.94	472.55	PLUGGED WELLS

License No:	59430	Well Address 1:	12111 Ford Rd
Variance No:		Well Address 2:	
Plug Rpt Track No:	182755	Well City:	Farmers Branch (Dallas)
Well Rpt Track No:		Well Zip:	75234
Date Submitted:	2018-12-19	Owner Well No:	B-9
No Wells Plugged:	1	Owner Name:	Zoecon Corporation
Plugging Name:	Juan R Alcalá	Owner Address 1:	12200 Denton Drive
Plugging Mtd Descr:		Owner Address 2:	
Plugging Date:	2018-09-25	Owner City:	Dallas
Orig License No:		Owner State:	TX
Orig Driller Name:		Owner Zip:	75234
Original Well Use:	Monitor	Owner Oth Cntry:	
Orig Wel Use Descr:		Owner Country:	
Orig Drill Date:		County:	Dallas
Apprentice Reg No:		Latitude:	32.912807
Apprentice Signed:		Lat Degree:	32
Driller Signed:	Juan R Alcalá	Lat Minute:	54
Driller Address 1:	2415 Cullen St	Lat Second:	46.11
Driller Address 2:		Longitude:	-96.89006
Driller City:	Fort Worth	Long Degree:	96
Driller State:	TX	Long Minute:	53
Driller Zip:	76107	Long Second:	24.22
Driller Oth Cntry:		Hor Datum Type:	
Driller Country:		Grid No:	33-01-9
Elevation:		Loc Verfd by Drllr:	Yes
Company Name:	Sunbelt Industrial Services		
Original Company Name:			
Plugging Method:	Pour in 3/8 bentonite chips when standing water in well is less than 100 feet depth, cement top 2 feet		
Comments:	DE18378		
Well Location Description:			

Map Key	Direction	Distance (mi)	Distance (ft)	Elevation (ft)	DB
56	SSW	0.83	4,373.94	472.55	PLUGGED WELLS

License No:	59430	Well Address 1:	12111 Ford Rd
-------------	-------	-----------------	---------------

## Wells and Additional Sources Detail Report

Variance No: Plug Rpt Track No: 182750 Well Rpt Track No: Date Submitted: 2018-12-19 No Wells Plugged: 1 Plugger Name: Juan R Alcala Plugging Mtd Descr: Plugging Date: 2018-09-25 Orig License No: Orig Driller Name: Original Well Use: Monitor Orig Wel Use Descr: Orig Drill Date: Apprentice Reg No: Apprentice Signed: Driller Signed: Juan R Alcala Driller Address 1: 2415 Cullen St Driller Address 2: Driller City: Fort Worth Driller State: TX Driller Zip: 76107 Driller Oth Cntry: Driller Country: Elevation: Company Name: Sunbelt Industrial Services Original Company Name: Plugging Method: Pour in 3/8 bentonite chips when standing water in well is less than 100 feet depth, cement top 2 feet Comments: DE18378 Well Location Description:	Well Address 2: Well City: Farmers Branch (Dallas) Well Zip: 75234 Owner Well No: AW-6 Owner Name: Zoecon Corporation Owner Address 1: 12200 Denton Drive Owner Address 2: Owner City: Dallas Owner State: TX Owner Zip: 75234 Owner Oth Cntry: Owner Country: County: Dallas Latitude: 32.912807 Lat Degree: 32 Lat Minute: 54 Lat Second: 46.11 Longitude: -96.89006 Long Degree: 96 Long Minute: 53 Long Second: 24.22 Hor Datum Type: Grid No: 33-01-9 Loc Verfd by Drllr: Yes
--	---

Map Key	Direction	Distance (mi)	Distance (ft)	Elevation (ft)	DB
56	SSW	0.83	4,373.94	472.55	PLUGGED WELLS

License No: 59430 Variance No: Plug Rpt Track No: 182767 Well Rpt Track No: Date Submitted: 2018-12-19 No Wells Plugged: 1 Plugger Name: Juan R Alcala Plugging Mtd Descr: Plugging Date: 2018-09-25 Orig License No: Orig Driller Name: Original Well Use: Monitor Orig Wel Use Descr:	Well Address 1: 12111 Ford Rd Well Address 2: Well City: Farmers Branch (Dallas) Well Zip: 75234 Owner Well No: PZ-4 Owner Name: Zoecon Corporation Owner Address 1: 12200 Denton Drive Owner Address 2: Owner City: Dallas Owner State: TX Owner Zip: 75234 Owner Oth Cntry: Owner Country:
---	--

## Wells and Additional Sources Detail Report

Orig Drill Date:	County:	Dallas
Apprentice Reg No:	Latitude:	32.912807
Apprentice Signed:	Lat Degree:	32
Driller Signed: Juan R Alcala	Lat Minute:	54
Driller Address 1: 2415 Cullen St	Lat Second:	46.11
Driller Address 2:	Longitude:	-96.89006
Driller City: Fort Worth	Long Degree:	96
Driller State: TX	Long Minute:	53
Driller Zip: 76107	Long Second:	24.22
Driller Oth Cntry:	Hor Datum Type:	
Driller Country:	Grid No:	33-01-9
Elevation:	Loc Verfd by Drllr:	Yes
Company Name: Sunbelt Industrial Services		
Original Company Name:		
Plugging Method:	Pour in 3/8 bentonite chips when standing water in well is less than 100 feet depth, cement top 2 feet	
Comments:	DE18378	
Well Location Description:		

Map Key	Direction	Distance (mi)	Distance (ft)	Elevation (ft)	DB
56	SSW	0.83	4,373.94	472.55	PLUGGED WELLS

License No: 59430	Well Address 1:	12111 Ford Rd
Variance No:	Well Address 2:	
Plug Rpt Track No: 182761	Well City:	Farmers Branch (Dallas)
Well Rpt Track No:	Well Zip:	75234
Date Submitted: 2018-12-19	Owner Well No:	PW-2
No Wells Plugged: 1	Owner Name:	Zoecon Corporation
Plugging Name: Juan R Alcala	Owner Address 1:	12200 Denton Drive
Plugging Mtd Descr:	Owner Address 2:	
Plugging Date: 2018-09-25	Owner City:	Dallas
Orig License No:	Owner State:	TX
Orig Driller Name:	Owner Zip:	75234
Original Well Use: Monitor	Owner Oth Cntry:	
Orig Wel Use Descr:	Owner Country:	
Orig Drill Date:	County:	Dallas
Apprentice Reg No:	Latitude:	32.912807
Apprentice Signed:	Lat Degree:	32
Driller Signed: Juan R Alcala	Lat Minute:	54
Driller Address 1: 2415 Cullen St	Lat Second:	46.11
Driller Address 2:	Longitude:	-96.89006
Driller City: Fort Worth	Long Degree:	96
Driller State: TX	Long Minute:	53
Driller Zip: 76107	Long Second:	24.22
Driller Oth Cntry:	Hor Datum Type:	
Driller Country:	Grid No:	33-01-9
Elevation:	Loc Verfd by Drllr:	Yes



## Wells and Additional Sources Detail Report

Company Name: Sunbelt Industrial Services  
 Original Company Name:  
 Plugging Method: Pour in 3/8 bentonite chips when standing water in well is less than 100 feet depth, cement top 2 feet  
 Comments: DE18378  
 Well Location Description:

Map Key	Direction	Distance (mi)	Distance (ft)	Elevation (ft)	DB
56	SSW	0.83	4,373.94	472.55	PLUGGED WELLS

License No:	59430	Well Address 1:	12111 Ford Rd
Variance No:		Well Address 2:	
Plug Rpt Track No:	182742	Well City:	Farmers Branch (Dallas)
Well Rpt Track No:		Well Zip:	75234
Date Submitted:	2018-12-19	Owner Well No:	AW-5R
No Wells Plugged:	1	Owner Name:	Zoecon Corporation
Plugging Name:	Juan R Alcala	Owner Address 1:	12200 Denton Drive
Plugging Mtd Descr:		Owner Address 2:	
Plugging Date:	2018-09-26	Owner City:	Dallas
Orig License No:		Owner State:	TX
Orig Driller Name:		Owner Zip:	75234
Original Well Use:	Monitor	Owner Oth Cntry:	
Orig Wel Use Descr:		Owner Country:	
Orig Drill Date:		County:	Dallas
Apprentice Reg No:		Latitude:	32.912807
Apprentice Signed:		Lat Degree:	32
Driller Signed:	Juan R Alcala	Lat Minute:	54
Driller Address 1:	2415 Cullen St	Lat Second:	46.11
Driller Address 2:		Longitude:	-96.89006
Driller City:	Fort Worth	Long Degree:	96
Driller State:	TX	Long Minute:	53
Driller Zip:	76107	Long Second:	24.22
Driller Oth Cntry:		Hor Datum Type:	
Driller Country:		Grid No:	33-01-9
Elevation:		Loc Verfd by Drllr:	Yes

Company Name: Sunbelt Industrial Services  
 Original Company Name:  
 Plugging Method: Pour in 3/8 bentonite chips when standing water in well is less than 100 feet depth, cement top 2 feet  
 Comments: DE18378  
 Well Location Description:

Map Key	Direction	Distance (mi)	Distance (ft)	Elevation (ft)	DB
56	SSW	0.83	4,373.94	472.55	PLUGGED WELLS

License No:	59430	Well Address 1:	12111 Ford Rd
Variance No:		Well Address 2:	
Plug Rpt Track No:	182749	Well City:	Dallas

## Wells and Additional Sources Detail Report

Well Rpt Track No:	Well Zip: 75234
Date Submitted: 2018-12-19	Owner Well No: AW-5
No Wells Plugged: 1	Owner Name: Zoecon Corporation
Plugging Name: Juan R Alcala	Owner Address 1: 12200 Denton Drive
Plugging Mtd Descr:	Owner Address 2:
Plugging Date: 2018-09-25	Owner City: Dallas
Orig License No:	Owner State: TX
Orig Driller Name:	Owner Zip: 75234
Original Well Use: Monitor	Owner Oth Cntry:
Orig Wel Use Descr:	Owner Country:
Orig Drill Date:	County: Dallas
Apprentice Reg No:	Latitude: 32.912807
Apprentice Signed:	Lat Degree: 32
Driller Signed: Juan R Alcala	Lat Minute: 54
Driller Address 1: 2415 Cullen St	Lat Second: 46.11
Driller Address 2:	Longitude: -96.89006
Driller City: Fort Worth	Long Degree: 96
Driller State: TX	Long Minute: 53
Driller Zip: 76107	Long Second: 24.22
Driller Oth Cntry:	Hor Datum Type:
Driller Country:	Grid No: 33-01-9
Elevation:	Loc Verfd by Drllr: Yes
Company Name: Sunbelt Industrial Services	
Original Company Name:	
Plugging Method: Pour in 3/8 bentonite chips when standing water in well is less than 100 feet depth, cement top 2 feet	
Comments: DE18378	
Well Location Description:	

Map Key	Direction	Distance (mi)	Distance (ft)	Elevation (ft)	DB
56	SSW	0.83	4,373.94	472.55	PLUGGED WELLS

License No: 59430	Well Address 1: 12111 Ford Rd
Variance No:	Well Address 2:
Plug Rpt Track No: 182768	Well City: Farmers Branch (Dallas)
Well Rpt Track No:	Well Zip: 75234
Date Submitted: 2018-12-19	Owner Well No: PZ-5
No Wells Plugged: 1	Owner Name: Zoecon Corporation
Plugging Name: Juan R Alcala	Owner Address 1: 12200 Denton Drive
Plugging Mtd Descr:	Owner Address 2:
Plugging Date: 2018-09-25	Owner City: Dallas
Orig License No:	Owner State: TX
Orig Driller Name:	Owner Zip: 75234
Original Well Use: Monitor	Owner Oth Cntry:
Orig Wel Use Descr:	Owner Country:
Orig Drill Date:	County: Dallas
Apprentice Reg No:	Latitude: 32.912807

## Wells and Additional Sources Detail Report

Apprentice Signed:	Lat Degree: 32
Driller Signed: Juan R Alcala	Lat Minute: 54
Driller Address 1: 2415 Cullen St	Lat Second: 46.11
Driller Address 2:	Longitude: -96.89006
Driller City: Fort Worth	Long Degree: 96
Driller State: TX	Long Minute: 53
Driller Zip: 76107	Long Second: 24.22
Driller Oth Cntry:	Hor Datum Type:
Driller Country:	Grid No: 33-01-9
Elevation:	Loc Verfd by Drllr: Yes
Company Name: Sunbelt Industrial Services	
Original Company Name:	
Plugging Method: Pour in 3/8 bentonite chips when standing water in well is less than 100 feet depth, cement top 2 feet	
Comments: DE18378	
Well Location Description:	

Map Key	Direction	Distance (mi)	Distance (ft)	Elevation (ft)	DB
56	SSW	0.83	4,373.94	472.55	PLUGGED WELLS

License No: 59430	Well Address 1: 12111 Ford Rd
Variance No:	Well Address 2:
Plug Rpt Track No: 182754	Well City: Farmers Branch (Dallas)
Well Rpt Track No:	Well Zip: 75234
Date Submitted: 2018-12-19	Owner Well No: AW-15
No Wells Plugged: 1	Owner Name: Zoecon Corporation
Plugging Name: Juan R Alcala	Owner Address 1: 12200 Denton Drive
Plugging Mtd Descr:	Owner Address 2:
Plugging Date: 2018-09-26	Owner City: Dallas
Orig License No:	Owner State: TX
Orig Driller Name:	Owner Zip: 75234
Original Well Use: Monitor	Owner Oth Cntry:
Orig Wel Use Descr:	Owner Country:
Orig Drill Date:	County: Dallas
Apprentice Reg No:	Latitude: 32.912807
Apprentice Signed:	Lat Degree: 32
Driller Signed: Juan R Alcala	Lat Minute: 54
Driller Address 1: 2415 Cullen St	Lat Second: 46.11
Driller Address 2:	Longitude: -96.89006
Driller City: Fort Worth	Long Degree: 96
Driller State: TX	Long Minute: 53
Driller Zip: 76107	Long Second: 24.22
Driller Oth Cntry:	Hor Datum Type:
Driller Country:	Grid No: 33-01-9
Elevation:	Loc Verfd by Drllr: Yes
Company Name: Sunbelt Industrial Services	
Original Company Name:	

## Wells and Additional Sources Detail Report

Plugging Method: Pour in 3/8 bentonite chips when standing water in well is less than 100 feet depth, cement top 2 feet  
 Comments: DE18378  
 Well Location Description:

Map Key	Direction	Distance (mi)	Distance (ft)	Elevation (ft)	DB
56	SSW	0.83	4,373.94	472.55	PLUGGED WELLS

License No:	59430	Well Address 1:	12111 Ford Rd
Variance No:		Well Address 2:	
Plug Rpt Track No:	182746	Well City:	Farmers Branch (Dallas)
Well Rpt Track No:		Well Zip:	75234
Date Submitted:	2018-12-19	Owner Well No:	AW-1
No Wells Plugged:	1	Owner Name:	Zoecon Corporation
Plugging Name:	Juan R Alcala	Owner Address 1:	12200 Denton Drive
Plugging Mtd Descr:		Owner Address 2:	
Plugging Date:	2018-09-25	Owner City:	Dallas
Orig License No:		Owner State:	TX
Orig Driller Name:		Owner Zip:	75234
Original Well Use:	Monitor	Owner Oth Cntry:	
Orig Wel Use Descr:		Owner Country:	
Orig Drill Date:		County:	Dallas
Apprentice Reg No:		Latitude:	32.912807
Apprentice Signed:		Lat Degree:	32
Driller Signed:	Juan R Alcala	Lat Minute:	54
Driller Address 1:	2415 Cullen St	Lat Second:	46.11
Driller Address 2:		Longitude:	-96.89006
Driller City:	Fort Worth	Long Degree:	96
Driller State:	TX	Long Minute:	53
Driller Zip:	76107	Long Second:	24.22
Driller Oth Cntry:		Hor Datum Type:	
Driller Country:		Grid No:	33-01-9
Elevation:		Loc Verfd by Drllr:	Yes
Company Name:	Sunbelt Industrial Services		
Original Company Name:			
Plugging Method:	Pour in 3/8 bentonite chips when standing water in well is less than 100 feet depth, cement top 2 feet		
Comments:	DE18378		
Well Location Description:			

Map Key	Direction	Distance (mi)	Distance (ft)	Elevation (ft)	DB
56	SSW	0.83	4,373.94	472.55	PLUGGED WELLS

License No:	59430	Well Address 1:	12111 Ford Rd
Variance No:		Well Address 2:	
Plug Rpt Track No:	182766	Well City:	Farmers Branch (Dallas)
Well Rpt Track No:		Well Zip:	75234
Date Submitted:	2018-12-19	Owner Well No:	PZ-2

## Wells and Additional Sources Detail Report

No Wells Plugged: 1	Owner Name: Zoecon Corporation
Plugger Name: Juan R Alcalá	Owner Address 1: 12200 Denton Drive
Plugging Mtd Descr:	Owner Address 2:
Plugging Date: 2018-09-25	Owner City: Dallas
Orig License No:	Owner State: TX
Orig Driller Name:	Owner Zip: 75234
Original Well Use: Monitor	Owner Oth Cntry:
Orig Wel Use Descr:	Owner Country:
Orig Drill Date:	County: Dallas
Apprentice Reg No:	Latitude: 32.912807
Apprentice Signed:	Lat Degree: 32
Driller Signed: Juan R Alcalá	Lat Minute: 54
Driller Address 1: 2415 Cullen St	Lat Second: 46.11
Driller Address 2:	Longitude: -96.89006
Driller City: Fort Worth	Long Degree: 96
Driller State: TX	Long Minute: 53
Driller Zip: 76107	Long Second: 24.22
Driller Oth Cntry:	Hor Datum Type:
Driller Country:	Grid No: 33-01-9
Elevation:	Loc Verfd by Drllr: Yes
Company Name: Sunbelt Industrial Services	
Original Company Name:	
Plugging Method: Pour in 3/8 bentonite chips when standing water in well is less than 100 feet depth, cement top 2 feet	
Comments: DE18378	
Well Location Description:	

Map Key	Direction	Distance (mi)	Distance (ft)	Elevation (ft)	DB
56	SSW	0.83	4,373.94	472.55	PLUGGED WELLS

License No: 59430	Well Address 1: 12111 Ford Rd
Variance No:	Well Address 2:
Plug Rpt Track No: 182747	Well City: Farmers Branch (Dallas)
Well Rpt Track No:	Well Zip: 75234
Date Submitted: 2018-12-19	Owner Well No: AW-2A
No Wells Plugged: 1	Owner Name: Zoecon Corporation
Plugger Name: Juan R Alcalá	Owner Address 1: 12200 Denton Drive
Plugging Mtd Descr:	Owner Address 2:
Plugging Date: 2018-09-25	Owner City: Dallas
Orig License No:	Owner State: TX
Orig Driller Name:	Owner Zip: 75234
Original Well Use: Monitor	Owner Oth Cntry:
Orig Wel Use Descr:	Owner Country:
Orig Drill Date:	County: Dallas
Apprentice Reg No:	Latitude: 32.912807
Apprentice Signed:	Lat Degree: 32
Driller Signed: Juan R Alcalá	Lat Minute: 54

## Wells and Additional Sources Detail Report

Driller Address 1:	2415 Cullen St	Lat Second:	46.11
Driller Address 2:		Longitude:	-96.89006
Driller City:	Fort Worth	Long Degree:	96
Driller State:	TX	Long Minute:	53
Driller Zip:	76107	Long Second:	24.22
Driller Oth Cntry:		Hor Datum Type:	
Driller Country:		Grid No:	33-01-9
Elevation:		Loc Verfd by Drllr:	Yes
Company Name:	Sunbelt Industrial Services		
Original Company Name:			
Plugging Method:	Pour in 3/8 bentonite chips when standing water in well is less than 100 feet depth, cement top 2 feet		
Comments:	DE18378		
Well Location Description:			

Map Key	Direction	Distance (mi)	Distance (ft)	Elevation (ft)	DB
56	SSW	0.83	4,373.94	472.55	PLUGGED WELLS

License No:	59430	Well Address 1:	12111 Ford Rd
Variance No:		Well Address 2:	
Plug Rpt Track No:	182743	Well City:	Farmers Branch (Dallas)
Well Rpt Track No:		Well Zip:	75234
Date Submitted:	2018-12-19	Owner Well No:	AW-10
No Wells Plugged:	1	Owner Name:	Zoecon Corporation
Plugging Name:	Juan R Alcala	Owner Address 1:	12200 Denton Drive
Plugging Mtd Descr:		Owner Address 2:	
Plugging Date:	2018-09-26	Owner City:	Dallas
Orig License No:		Owner State:	TX
Orig Driller Name:		Owner Zip:	75234
Original Well Use:	Monitor	Owner Oth Cntry:	
Orig Wel Use Descr:		Owner Country:	
Orig Drill Date:		County:	Dallas
Apprentice Reg No:		Latitude:	32.912807
Apprentice Signed:		Lat Degree:	32
Driller Signed:	Juan R Alcala	Lat Minute:	54
Driller Address 1:	2415 Cullen St	Lat Second:	46.11
Driller Address 2:		Longitude:	-96.89006
Driller City:	Fort Worth	Long Degree:	96
Driller State:	TX	Long Minute:	53
Driller Zip:	76107	Long Second:	24.22
Driller Oth Cntry:		Hor Datum Type:	
Driller Country:		Grid No:	33-01-9
Elevation:		Loc Verfd by Drllr:	Yes
Company Name:	Sunbelt Industrial Services		
Original Company Name:			
Plugging Method:	Pour in 3/8 bentonite chips when standing water in well is less than 100 feet depth, cement top 2 feet		
Comments:	DE18378		



## Wells and Additional Sources Detail Report

Well Location Description:

Map Key	Direction	Distance (mi)	Distance (ft)	Elevation (ft)	DB
56	SSW	0.83	4,373.94	472.55	PLUGGED WELLS

License No: 59430  
 Variance No:  
 Plug Rpt Track No: 182748  
 Well Rpt Track No:  
 Date Submitted: 2018-12-19  
 No Wells Plugged: 1  
 Plugger Name: Juan R Alcala  
 Plugging Mtd Descr:  
 Plugging Date: 2018-09-25  
 Orig License No:  
 Orig Driller Name:  
 Original Well Use: Monitor  
 Orig Wel Use Descr:  
 Orig Drill Date:  
 Apprentice Reg No:  
 Apprentice Signed:  
 Driller Signed: Juan R Alcala  
 Driller Address 1: 2415 Cullen St  
 Driller Address 2:  
 Driller City: Fort Worth  
 Driller State: TX  
 Driller Zip: 76107  
 Driller Oth Cntry:  
 Driller Country:  
 Elevation:  
 Company Name: Sunbelt Industrial Services  
 Original Company Name:  
 Plugging Method: Pour in 3/8 bentonite chips when standing water in well is less than 100 feet depth, cement top 2 feet  
 Comments: DE18378  
 Well Location Description:

Well Address 1: 12111 Ford Rd  
 Well Address 2:  
 Well City: Farmers Branch (Dallas)  
 Well Zip: 75234  
 Owner Well No: AW-3  
 Owner Name: Zoecon Corporation  
 Owner Address 1: 12200 Denton Drive  
 Owner Address 2:  
 Owner City: Dallas  
 Owner State: TX  
 Owner Zip: 75234  
 Owner Oth Cntry:  
 Owner Country:  
 County: Dallas  
 Latitude: 32.912807  
 Lat Degree: 32  
 Lat Minute: 54  
 Lat Second: 46.11  
 Longitude: -96.89006  
 Long Degree: 96  
 Long Minute: 53  
 Long Second: 24.22  
 Hor Datum Type:  
 Grid No: 33-01-9  
 Loc Verfd by Drllr: Yes

Map Key	Direction	Distance (mi)	Distance (ft)	Elevation (ft)	DB
57	W	0.83	4,391.18	459.58	PLUGGED WELLS

License No: 56033  
 Variance No:  
 Plug Rpt Track No: 46802  
 Well Rpt Track No:  
 Date Submitted: 2008-04-02  
 No Wells Plugged:  
 Plugger Name: William Fields

Well Address 1: 13401 Denton Dr.  
 Well Address 2:  
 Well City: Dallas  
 Well Zip: 75234  
 Owner Well No: MW-9  
 Owner Name: B-Way  
 Owner Address 1: 8200 Broadwell Rd

## Wells and Additional Sources Detail Report

Plugging Mtd Descr:	Owner Address 2:
Plugging Date: 2008-04-02	Owner City: Cincinnati
Orig License No:	Owner State: OH
Orig Driller Name:	Owner Zip: 45244
Original Well Use: Monitor	Owner Oth Cntry:
Orig Wel Use Descr:	Owner Country:
Orig Drill Date:	County: Dallas
Apprentice Reg No:	Latitude: 32.926389
Apprentice Signed:	Lat Degree: 32
Driller Signed: William Fields	Lat Minute: 55
Driller Address 1: 5066 Brush Creek Rd	Lat Second: 35
Driller Address 2:	Longitude: -96.898611
Driller City: Fort Worth	Long Degree: 96
Driller State: TX	Long Minute: 53
Driller Zip: 76119	Long Second: 55
Driller Oth Cntry:	Hor Datum Type:
Driller Country:	Grid No: 33-01-6
Elevation:	Loc Verfd by Drllr: No
Company Name: SCI	
Original Company Name:	
Plugging Method: Pour in 3/8 bentonite chips when standing water in well is less than 100 feet depth, cement top 2 feet	
Comments: No Data	
Well Location Description:	

Map Key	Direction	Distance (mi)	Distance (ft)	Elevation (ft)	DB
57	W	0.83	4,391.18	459.58	PLUGGED WELLS

License No: 56033	Well Address 1: 13401 Denton Dr.
Variance No:	Well Address 2:
Plug Rpt Track No: 46797	Well City: Dallas
Well Rpt Track No:	Well Zip: 75234
Date Submitted: 2008-04-02	Owner Well No: MW-1
No Wells Plugged:	Owner Name: B-Way
Plugging Name: William Fields	Owner Address 1: 8200 Broadwell Rd
Plugging Mtd Descr:	Owner Address 2:
Plugging Date: 2008-04-02	Owner City: Cincinnati
Orig License No:	Owner State: OH
Orig Driller Name:	Owner Zip: 45244
Original Well Use: Monitor	Owner Oth Cntry:
Orig Wel Use Descr:	Owner Country:
Orig Drill Date:	County: Dallas
Apprentice Reg No:	Latitude: 32.926389
Apprentice Signed:	Lat Degree: 32
Driller Signed: William Fields	Lat Minute: 55
Driller Address 1: 5066 Brush Creek Rd	Lat Second: 35
Driller Address 2:	Longitude: -96.898611

## Wells and Additional Sources Detail Report

Driller City:	Fort Worth	Long Degree:	96
Driller State:	TX	Long Minute:	53
Driller Zip:	76119	Long Second:	55
Driller Oth Cntry:		Hor Datum Type:	
Driller Country:		Grid No:	33-01-6
Elevation:		Loc Verfd by Drllr:	No
Company Name:	SCI		
Original Company Name:			
Plugging Method:	Pour in 3/8 bentonite chips when standing water in well is less than 100 feet depth, cement top 2 feet		
Comments:	No Data		
Well Location Description:			

Map Key	Direction	Distance (mi)	Distance (ft)	Elevation (ft)	DB
57	W	0.83	4,391.18	459.58	PLUGGED WELLS

License No:	56033	Well Address 1:	13401 Denton Dr.
Variance No:		Well Address 2:	
Plug Rpt Track No:	46803	Well City:	Dallas
Well Rpt Track No:		Well Zip:	75234
Date Submitted:	2008-04-02	Owner Well No:	MW-10
No Wells Plugged:		Owner Name:	B-Way
Plugging Name:	William Fields	Owner Address 1:	8200 Broadwell Rd
Plugging Mtd Descr:		Owner Address 2:	
Plugging Date:	2008-04-02	Owner City:	Cincinnati
Orig License No:		Owner State:	OH
Orig Driller Name:		Owner Zip:	45244
Original Well Use:	Monitor	Owner Oth Cntry:	
Orig Wel Use Descr:		Owner Country:	
Orig Drill Date:		County:	Dallas
Apprentice Reg No:		Latitude:	32.926389
Apprentice Signed:		Lat Degree:	32
Driller Signed:	William Fields	Lat Minute:	55
Driller Address 1:	5066 Brush Creek Rd	Lat Second:	35
Driller Address 2:		Longitude:	-96.898611
Driller City:	Fort Worth	Long Degree:	96
Driller State:	TX	Long Minute:	53
Driller Zip:	76119	Long Second:	55
Driller Oth Cntry:		Hor Datum Type:	
Driller Country:		Grid No:	33-01-6
Elevation:		Loc Verfd by Drllr:	No
Company Name:	SCI		
Original Company Name:			
Plugging Method:	Pour in 3/8 bentonite chips when standing water in well is less than 100 feet depth, cement top 2 feet		
Comments:	No Data		
Well Location Description:			

Map Key	Direction	Distance (mi)	Distance (ft)	Elevation (ft)	DB
---------	-----------	---------------	---------------	----------------	----

## Wells and Additional Sources Detail Report

**57**                      W                      0.83                      4,391.18                      459.58                      PLUGGED WELLS

License No:	56033	Well Address 1:	13401 Denton Dr.
Variance No:		Well Address 2:	
Plug Rpt Track No:	46800	Well City:	Dallas
Well Rpt Track No:		Well Zip:	75234
Date Submitted:	2008-04-02	Owner Well No:	MW-5
No Wells Plugged:		Owner Name:	B-Way
Plugging Name:	William Fields	Owner Address 1:	8200 Broadwell Rd
Plugging Mtd Descr:		Owner Address 2:	
Plugging Date:	2008-04-02	Owner City:	Cincinnati
Orig License No:		Owner State:	OH
Orig Driller Name:		Owner Zip:	45244
Original Well Use:	Monitor	Owner Oth Cntry:	
Orig Wel Use Descr:		Owner Country:	
Orig Drill Date:		County:	Dallas
Apprentice Reg No:		Latitude:	32.926389
Apprentice Signed:		Lat Degree:	32
Driller Signed:	William Fields	Lat Minute:	55
Driller Address 1:	5066 Brush Creek Rd	Lat Second:	35
Driller Address 2:		Longitude:	-96.898611
Driller City:	Fort Worth	Long Degree:	96
Driller State:	TX	Long Minute:	53
Driller Zip:	76119	Long Second:	55
Driller Oth Cntry:		Hor Datum Type:	
Driller Country:		Grid No:	33-01-6
Elevation:		Loc Verfd by Drllr:	No
Company Name:	SCI		
Original Company Name:			
Plugging Method:	Pour in 3/8 bentonite chips when standing water in well is less than 100 feet depth, cement top 2 feet		
Comments:	No Data		
Well Location Description:			

Map Key	Direction	Distance (mi)	Distance (ft)	Elevation (ft)	DB
<b>57</b>	W	0.83	4,391.18	459.58	PLUGGED WELLS

License No:	56033	Well Address 1:	13401 Denton Dr.
Variance No:		Well Address 2:	
Plug Rpt Track No:	46798	Well City:	Dallas
Well Rpt Track No:		Well Zip:	75234
Date Submitted:	2008-04-02	Owner Well No:	MW-2R
No Wells Plugged:		Owner Name:	B-Way
Plugging Name:	William Fields	Owner Address 1:	8200 Broadwell Rd
Plugging Mtd Descr:		Owner Address 2:	
Plugging Date:	2008-04-02	Owner City:	Cincinnati

## Wells and Additional Sources Detail Report

Orig License No:		Owner State:	OH
Orig Driller Name:		Owner Zip:	45244
Original Well Use:	Monitor	Owner Oth Cntry:	
Orig Wel Use Descr:		Owner Country:	
Orig Drill Date:		County:	Dallas
Apprentice Reg No:		Latitude:	32.926389
Apprentice Signed:		Lat Degree:	32
Driller Signed:	William Fields	Lat Minute:	55
Driller Address 1:	5066 Brush Creek Rd	Lat Second:	35
Driller Address 2:		Longitude:	-96.898611
Driller City:	Fort Worth	Long Degree:	96
Driller State:	TX	Long Minute:	53
Driller Zip:	76119	Long Second:	55
Driller Oth Cntry:		Hor Datum Type:	
Driller Country:		Grid No:	33-01-6
Elevation:		Loc Verfd by Drllr:	No
Company Name:	SCI		
Original Company Name:			
Plugging Method:	Pour in 3/8 bentonite chips when standing water in well is less than 100 feet depth, cement top 2 feet		
Comments:	No Data		
Well Location Description:			

Map Key	Direction	Distance (mi)	Distance (ft)	Elevation (ft)	DB
57	W	0.83	4,391.18	459.58	PLUGGED WELLS

License No:	56033	Well Address 1:	13401 Denton Dr.
Variance No:		Well Address 2:	
Plug Rpt Track No:	46799	Well City:	Dallas
Well Rpt Track No:		Well Zip:	75234
Date Submitted:	2008-04-02	Owner Well No:	MW-4
No Wells Plugged:		Owner Name:	B-Way
Plugging Name:	William Fields	Owner Address 1:	8200 Broadwell Rd
Plugging Mtd Descr:		Owner Address 2:	
Plugging Date:	2008-04-02	Owner City:	Cincinnati
Orig License No:		Owner State:	OH
Orig Driller Name:		Owner Zip:	45244
Original Well Use:	Monitor	Owner Oth Cntry:	
Orig Wel Use Descr:		Owner Country:	
Orig Drill Date:		County:	Dallas
Apprentice Reg No:		Latitude:	32.926389
Apprentice Signed:		Lat Degree:	32
Driller Signed:	William Fields	Lat Minute:	55
Driller Address 1:	5066 Brush Creek Rd	Lat Second:	35
Driller Address 2:		Longitude:	-96.898611
Driller City:	Fort Worth	Long Degree:	96
Driller State:	TX	Long Minute:	53

## Wells and Additional Sources Detail Report

Driller Zip:	76119	Long Second:	55
Driller Oth Cntry:		Hor Datum Type:	
Driller Country:		Grid No:	33-01-6
Elevation:		Loc Verfd by Drllr:	No
Company Name:	SCI		
Original Company Name:			
Plugging Method:	Pour in 3/8 bentonite chips when standing water in well is less than 100 feet depth, cement top 2 feet		
Comments:	No Data		
Well Location Description:			

Map Key	Direction	Distance (mi)	Distance (ft)	Elevation (ft)	DB
57	W	0.83	4,391.18	459.58	PLUGGED WELLS

License No:	56033	Well Address 1:	13401 Denton Dr.
Variance No:		Well Address 2:	
Plug Rpt Track No:	46801	Well City:	Dallas
Well Rpt Track No:		Well Zip:	75234
Date Submitted:	2008-04-02	Owner Well No:	MW-6
No Wells Plugged:		Owner Name:	B-Way
Plugging Name:	William Fields	Owner Address 1:	8200 Broadwell Rd
Plugging Mtd Descr:		Owner Address 2:	
Plugging Date:	2008-04-02	Owner City:	Cincinnati
Orig License No:		Owner State:	OH
Orig Driller Name:		Owner Zip:	45244
Original Well Use:	Monitor	Owner Oth Cntry:	
Orig Wel Use Descr:		Owner Country:	
Orig Drill Date:		County:	Dallas
Apprentice Reg No:		Latitude:	32.926389
Apprentice Signed:		Lat Degree:	32
Driller Signed:	William Fields	Lat Minute:	55
Driller Address 1:	5066 Brush Creek Rd	Lat Second:	35
Driller Address 2:		Longitude:	-96.898611
Driller City:	Fort Worth	Long Degree:	96
Driller State:	TX	Long Minute:	53
Driller Zip:	76119	Long Second:	55
Driller Oth Cntry:		Hor Datum Type:	
Driller Country:		Grid No:	33-01-6
Elevation:		Loc Verfd by Drllr:	No
Company Name:	SCI		
Original Company Name:			
Plugging Method:	Pour in 3/8 bentonite chips when standing water in well is less than 100 feet depth, cement top 2 feet		
Comments:	No Data		
Well Location Description:			

Map Key	Direction	Distance (mi)	Distance (ft)	Elevation (ft)	DB
58	W	0.84	4,412.44	458.87	PLUGGED WELLS



## Wells and Additional Sources Detail Report

License No:	54611	Well Address 1:	2415-2425 VALLEY VIEW LN
Variance No:		Well Address 2:	
Plug Rpt Track No:	1256	Well City:	FARMERS BRANCH
Well Rpt Track No:		Well Zip:	
Date Submitted:	2001-05-15	Owner Well No:	TW 1
No Wells Plugged:		Owner Name:	UNKNOWN
Plugging Name:	BRIAN KERN	Owner Address 1:	UNKNOWN
Plugging Mtd Descr:		Owner Address 2:	
Plugging Date:	2001-03-07	Owner City:	UNKNOWN
Orig License No:		Owner State:	TX
Orig Driller Name:		Owner Zip:	
Original Well Use:	Monitor	Owner Oth Cntry:	
Orig Wel Use Descr:		Owner Country:	
Orig Drill Date:		County:	Dallas
Apprentice Reg No:		Latitude:	32.923889
Apprentice Signed:		Lat Degree:	32
Driller Signed:	BRIAN KERN	Lat Minute:	55
Driller Address 1:	101 INDUSTRIAL	Lat Second:	26
Driller Address 2:		Longitude:	-96.898889
Driller City:	WAXAHACHIE	Long Degree:	96
Driller State:	TX	Long Minute:	53
Driller Zip:	75165	Long Second:	56
Driller Oth Cntry:		Hor Datum Type:	
Driller Country:		Grid No:	33-01-6
Elevation:		Loc Verfd by Drllr:	No
Company Name:	WEST INC. DRILLING		
Original Company Name:			
Plugging Method:	Pour in 3/8 bentonite chips when standing water in well is less than 100 feet depth, cement top 2 feet		
Comments:	ENTERED BY DG		
Well Location Description:			

Map Key	Direction	Distance (mi)	Distance (ft)	Elevation (ft)	DB
58	W	0.84	4,412.44	458.87	PLUGGED WELLS

License No:	54611	Well Address 1:	2415-2425 VALLEY VIEW LN
Variance No:		Well Address 2:	
Plug Rpt Track No:	1253	Well City:	FARMERS BRANCH
Well Rpt Track No:		Well Zip:	
Date Submitted:	2001-05-15	Owner Well No:	MW 3
No Wells Plugged:		Owner Name:	UNKNOWN
Plugging Name:	BRIAN KERN	Owner Address 1:	UNKNOWN
Plugging Mtd Descr:		Owner Address 2:	
Plugging Date:	2001-03-13	Owner City:	UNKNOWN
Orig License No:		Owner State:	TX
Orig Driller Name:		Owner Zip:	

## Wells and Additional Sources Detail Report

Original Well Use:	Monitor	Owner Oth Cntry:	
Orig Wel Use Descr:		Owner Country:	
Orig Drill Date:		County:	Dallas
Apprentice Reg No:		Latitude:	32.923889
Apprentice Signed:		Lat Degree:	32
Driller Signed:	BRIAN KERN	Lat Minute:	55
Driller Address 1:	101 INDUSTRIAL	Lat Second:	26
Driller Address 2:		Longitude:	-96.898889
Driller City:	WAXAHACHIE	Long Degree:	96
Driller State:	TX	Long Minute:	53
Driller Zip:	75165	Long Second:	56
Driller Oth Cntry:		Hor Datum Type:	
Driller Country:		Grid No:	33-01-6
Elevation:		Loc Verfd by Drllr:	No
Company Name:	WEST INC. DRILLING		
Original Company Name:			
Plugging Method:	Pour in 3/8 bentonite chips when standing water in well is less than 100 feet depth, cement top 2 feet		
Comments:	ENTERED BY DG		
Well Location Description:			

Map Key	Direction	Distance (mi)	Distance (ft)	Elevation (ft)	DB
58	W	0.84	4,412.44	458.87	PLUGGED WELLS

License No:	54611	Well Address 1:	2415-2425 VALLEY VIEW LN
Variance No:		Well Address 2:	
Plug Rpt Track No:	1255	Well City:	FARMERS BRANCH
Well Rpt Track No:		Well Zip:	
Date Submitted:	2001-05-15	Owner Well No:	MW 2
No Wells Plugged:		Owner Name:	UNKNOWN
Plugging Name:	BRIAN KERN	Owner Address 1:	UNKNOWN
Plugging Mtd Descr:		Owner Address 2:	
Plugging Date:	2001-03-13	Owner City:	UNKNOWN
Orig License No:		Owner State:	TX
Orig Driller Name:		Owner Zip:	
Original Well Use:	Monitor	Owner Oth Cntry:	
Orig Wel Use Descr:		Owner Country:	
Orig Drill Date:		County:	Dallas
Apprentice Reg No:		Latitude:	32.923889
Apprentice Signed:		Lat Degree:	32
Driller Signed:	BRIAN KERN	Lat Minute:	55
Driller Address 1:	101 INDUSTRIAL	Lat Second:	26
Driller Address 2:		Longitude:	-96.898889
Driller City:	WAXAHACHIE	Long Degree:	96
Driller State:	TX	Long Minute:	53
Driller Zip:	75165	Long Second:	56
Driller Oth Cntry:		Hor Datum Type:	

## Wells and Additional Sources Detail Report

Driller Country:	Grid No:	33-01-6
Elevation:	Loc Verfd by Drllr:	No
Company Name:	WEST INC. DRILLING	
Original Company Name:		
Plugging Method:	Pour in 3/8 bentonite chips when standing water in well is less than 100 feet depth, cement top 2 feet	
Comments:	ENTERED BY DG	
Well Location Description:		

Map Key	Direction	Distance (mi)	Distance (ft)	Elevation (ft)	DB
58	W	0.84	4,412.44	458.87	PLUGGED WELLS

License No:	54611	Well Address 1:	2415-2425 VALLEY VIEW LN
Variance No:		Well Address 2:	
Plug Rpt Track No:	1254	Well City:	FARMERS BRANCH
Well Rpt Track No:		Well Zip:	
Date Submitted:	2001-05-15	Owner Well No:	MW 4
No Wells Plugged:		Owner Name:	UNKNOWN
Plugging Name:	BRIAN KERN	Owner Address 1:	UNKNOWN
Plugging Mtd Descr:		Owner Address 2:	
Plugging Date:	2001-03-13	Owner City:	UNKNOWN
Orig License No:		Owner State:	TX
Orig Driller Name:		Owner Zip:	
Original Well Use:	Monitor	Owner Oth Cntry:	
Orig Wel Use Descr:		Owner Country:	
Orig Drill Date:		County:	Dallas
Apprentice Reg No:		Latitude:	32.923889
Apprentice Signed:		Lat Degree:	32
Driller Signed:	BRIAN KERN	Lat Minute:	55
Driller Address 1:	101 INDUSTRIAL	Lat Second:	26
Driller Address 2:		Longitude:	-96.898889
Driller City:	WAXAHACHIE	Long Degree:	96
Driller State:	TX	Long Minute:	53
Driller Zip:	75165	Long Second:	56
Driller Oth Cntry:		Hor Datum Type:	
Driller Country:		Grid No:	33-01-6
Elevation:		Loc Verfd by Drllr:	No
Company Name:	WEST INC. DRILLING		
Original Company Name:			
Plugging Method:	Pour in 3/8 bentonite chips when standing water in well is less than 100 feet depth, cement top 2 feet		
Comments:	ENTERED BY DG		
Well Location Description:			

Map Key	Direction	Distance (mi)	Distance (ft)	Elevation (ft)	DB
60	W	0.84	4,453.47	458.70	PLUGGED WELLS

License No:	54891	Well Address 1:	PIKE ST. & BEE ST.
-------------	-------	-----------------	--------------------

## Wells and Additional Sources Detail Report

Variance No: Plug Rpt Track No: 135929 Well Rpt Track No: 286038 Date Submitted: 2012-05-07 No Wells Plugged:  Plugger Name: DARRIN S. STARK SR.  Plugging Mtd Descr: Plugging Date: 2012-05-01 Orig License No: 54891 Orig Driller Name: Darrin S Stark Sr Original Well Use: Environmental Soil Boring Orig Wel Use Descr: Orig Drill Date: 2012-05-01 Apprentice Reg No: Apprentice Signed: Driller Signed: DARRIN S. STARK SR. Driller Address 1: 9213 MONTANA STREET Driller Address 2: Driller City: JOSHUA Driller State: TX Driller Zip: 76058 Driller Oth Cntry: Driller Country: Elevation: Company Name: RIOMAR ENVIRONMENTAL DRILLING INC Original Company Name: RIOMAR ENVIRONMENTAL DRILLING INC Plugging Method: Unknown Comments: Well Location Description:	Well Address 2: Well City: FARMERS BRANCH Well Zip: 75201 Owner Well No: SB-3 Owner Name: WESTERN SECURITIES (USA), LTD. Owner Address 1: 5300 TOWN & COUNTRY, STE 265 Owner Address 2: Owner City: FRISCO Owner State: TX Owner Zip: 75038 Owner Oth Cntry: Owner Country: County: Dallas Latitude: 32.922222 Lat Degree: 32 Lat Minute: 55 Lat Second: 20 Longitude: -96.898889 Long Degree: 96 Long Minute: 53 Long Second: 56 Hor Datum Type: Grid No: 33-01-6 Loc Verfd by Drllr: No
--	--

Map Key	Direction	Distance (mi)	Distance (ft)	Elevation (ft)	DB
60	W	0.84	4,453.47	458.70	PLUGGED WELLS

License No: 54891 Variance No: Plug Rpt Track No: 135928 Well Rpt Track No: 286036 Date Submitted: 2012-05-07 No Wells Plugged:  Plugger Name: DARRIN S. STARK SR.  Plugging Mtd Descr: Plugging Date: 2012-05-01 Orig License No: 54891 Orig Driller Name: Darrin S Stark Sr Original Well Use: Environmental Soil Boring	Well Address 1: PIKE ST. & BEE ST. Well Address 2: Well City: FARMERS BRANCH Well Zip: 75201 Owner Well No: TMW-1,TMW-2 Owner Name: WESTERN SECURITIES (USA), LTD. Owner Address 1: 5300 TOWN & COUNTRY, STE 265 Owner Address 2: Owner City: FRISCO Owner State: TX Owner Zip: 75038 Owner Oth Cntry:
---	---

## Wells and Additional Sources Detail Report

Orig Wel Use Descr:	Owner Country:
Orig Drill Date: 2012-05-01	County: Dallas
Apprentice Reg No:	Latitude: 32.922222
Apprentice Signed:	Lat Degree: 32
Driller Signed: DARRIN S. STARK SR.	Lat Minute: 55
Driller Address 1: 9213 MONTANA STREET	Lat Second: 20
Driller Address 2:	Longitude: -96.898889
Driller City: JOSHUA	Long Degree: 96
Driller State: TX	Long Minute: 53
Driller Zip: 76058	Long Second: 56
Driller Oth Cntry:	Hor Datum Type:
Driller Country:	Grid No: 33-01-6
Elevation:	Loc Verfd by Drllr: No
Company Name: RIOMAR ENVIRONMENTAL DRILLING INC	
Original Company Name: RIOMAR ENVIRONMENTAL DRILLING INC	
Plugging Method: Unknown	
Comments: 1" TEMP WELLS PLUGGED SAME DAY.	
Well Location Description:	

Map Key	Direction	Distance (mi)	Distance (ft)	Elevation (ft)	DB
63	SSE	0.85	4,509.91	497.69	PLUGGED WELLS

License No: 54735	Well Address 1: NEC - Josey Ln & I-635
Variance No:	Well Address 2:
Plug Rpt Track No: 132440	Well City: Farmers Branch
Well Rpt Track No: 264187	Well Zip: 75244
Date Submitted: 2011-08-31	Owner Well No: B-40
No Wells Plugged:	Owner Name: Trinity Infrastructure, LLC
Plugging Name: Cedric Cascio	Owner Address 1: 5520 LBJ Freeway, #150
Plugging Mtd Descr:	Owner Address 2:
Plugging Date: 2011-07-05	Owner City: Dallas
Orig License No: 54735	Owner State: TX
Orig Driller Name: Cedric Cascio	Owner Zip: 75240
Original Well Use: Monitor	Owner Oth Cntry:
Orig Wel Use Descr:	Owner Country:
Orig Drill Date: 2011-07-05	County: Dallas
Apprentice Reg No: 58003	Latitude: 32.911667
Apprentice Signed: Wiliam Osley, Jr.	Lat Degree: 32
Driller Signed: Cedric Cascio	Lat Minute: 54
Driller Address 1: 906 W. McDermott Dr., #116-313	Lat Second: 42
Driller Address 2:	Longitude: -96.881389
Driller City: Allen	Long Degree: 96
Driller State: TX	Long Minute: 52
Driller Zip: 75013	Long Second: 53
Driller Oth Cntry:	Hor Datum Type:
Driller Country:	Grid No: 33-01-9

## Wells and Additional Sources Detail Report

Elevation:	Loc Verfd by Drllr:	No
Company Name:	MagnaCore Drilling & Environmental Services	
Original Company Name:	MagnaCore Drilling & Environmental Services	
Plugging Method:	Unknown	
Comments:	Borehole collapsed at 17'	
Well Location Description:		

Map Key	Direction	Distance (mi)	Distance (ft)	Elevation (ft)	DB
64	W	0.86	4,538.02	458.95	PLUGGED WELLS

License No:	54735	Well Address 1:	SEC - Valley View Ln & I-35E
Variance No:		Well Address 2:	
Plug Rpt Track No:	132430	Well City:	Farmers Branch
Well Rpt Track No:	264170	Well Zip:	75234
Date Submitted:	2011-08-31	Owner Well No:	B-29
No Wells Plugged:		Owner Name:	Trinity Infrastructure, LLC
Plugging Name:	Cedric Cascio	Owner Address 1:	5520 LBJ Freeway, #150
Plugging Mtd Descr:		Owner Address 2:	
Plugging Date:	2011-07-06	Owner City:	Dallas
Orig License No:	54735	Owner State:	TX
Orig Driller Name:	Cedric Cascio	Owner Zip:	75240
Original Well Use:	Monitor	Owner Oth Cntry:	
Orig Wel Use Descr:		Owner Country:	
Orig Drill Date:	2011-07-06	County:	Dallas
Apprentice Reg No:	58003	Latitude:	32.922222
Apprentice Signed:	Wiliam Osley, Jr.	Lat Degree:	32
Driller Signed:	Cedric Cascio	Lat Minute:	55
Driller Address 1:	906 W. McDermott Dr., #116-313	Lat Second:	20
Driller Address 2:		Longitude:	-96.899167
Driller City:	Allen	Long Degree:	96
Driller State:	TX	Long Minute:	53
Driller Zip:	75013	Long Second:	57
Driller Oth Cntry:		Hor Datum Type:	
Driller Country:		Grid No:	33-01-6
Elevation:		Loc Verfd by Drllr:	No
Company Name:	MagnaCore Drilling & Environmental Services		
Original Company Name:	MagnaCore Drilling & Environmental Services		
Plugging Method:	Unknown		
Comments:	Borehole collapsed at 17.5'		
Well Location Description:			

Map Key	Direction	Distance (mi)	Distance (ft)	Elevation (ft)	DB
66	WSW	0.87	4,569.25	459.35	PLUGGED WELLS

License No:	4707	Well Address 1:	12900 Harry Hines Blvd.
Variance No:		Well Address 2:	



## Wells and Additional Sources Detail Report

Plug Rpt Track No:	33036	Well City:	Farmers Branch
Well Rpt Track No:		Well Zip:	
Date Submitted:	2006-08-11	Owner Well No:	MW # 6
No Wells Plugged:		Owner Name:	Beverly Marcom
Plugging Name:	T. SHAUN O'BANNON	Owner Address 1:	140 Shadow Mountain Dr. # B8
Plugging Mtd Descr:		Owner Address 2:	
Plugging Date:	2006-07-12	Owner City:	El Paso
Orig License No:		Owner State:	TX
Orig Driller Name:		Owner Zip:	79912
Original Well Use:	Monitor	Owner Oth Cntry:	
Orig Wel Use Descr:		Owner Country:	
Orig Drill Date:		County:	Dallas
Apprentice Reg No:		Latitude:	32.921667
Apprentice Signed:		Lat Degree:	32
Driller Signed:	T. Shaun O'Bannon	Lat Minute:	55
Driller Address 1:	4647 BRASSWAY	Lat Second:	18
Driller Address 2:		Longitude:	-96.899167
Driller City:	DALLAS	Long Degree:	96
Driller State:	TX	Long Minute:	53
Driller Zip:	75236	Long Second:	57
Driller Oth Cntry:		Hor Datum Type:	
Driller Country:		Grid No:	33-01-6
Elevation:		Loc Verfd by Drllr:	No
Company Name:	Total Support Services		
Original Company Name:			
Plugging Method:	Pour in 3/8 bentonite chips when standing water in well is less than 100 feet depth, cement top 2 feet		
Comments:	No Data		
Well Location Description:			

Map Key	Direction	Distance (mi)	Distance (ft)	Elevation (ft)	DB
66	WSW	0.87	4,569.25	459.35	PLUGGED WELLS

License No:	4707	Well Address 1:	12900 Harry Hines Blvd.
Variance No:		Well Address 2:	
Plug Rpt Track No:	33035	Well City:	Farmers Branch
Well Rpt Track No:		Well Zip:	
Date Submitted:	2006-08-11	Owner Well No:	MW # 5
No Wells Plugged:		Owner Name:	Beverly Marcom
Plugging Name:	T. SHAUN O'BANNON	Owner Address 1:	140 Shadow Mountain Dr. # B8
Plugging Mtd Descr:		Owner Address 2:	
Plugging Date:	2006-07-12	Owner City:	El Paso
Orig License No:		Owner State:	TX
Orig Driller Name:		Owner Zip:	79912
Original Well Use:	Monitor	Owner Oth Cntry:	
Orig Wel Use Descr:		Owner Country:	
Orig Drill Date:		County:	Dallas

## Wells and Additional Sources Detail Report

Apprentice Reg No:	Latitude: 32.921667
Apprentice Signed:	Lat Degree: 32
Driller Signed: T. Shaun O'Bannon	Lat Minute: 55
Driller Address 1: 4647 BRASSWAY	Lat Second: 18
Driller Address 2:	Longitude: -96.899167
Driller City: DALLAS	Long Degree: 96
Driller State: TX	Long Minute: 53
Driller Zip: 75236	Long Second: 57
Driller Oth Cntry:	Hor Datum Type:
Driller Country:	Grid No: 33-01-6
Elevation:	Loc Verfd by Drllr: No
Company Name: Total Support Services	
Original Company Name:	
Plugging Method: Pour in 3/8 bentonite chips when standing water in well is less than 100 feet depth, cement top 2 feet	
Comments: No Data	
Well Location Description:	

Map Key	Direction	Distance (mi)	Distance (ft)	Elevation (ft)	DB
66	WSW	0.87	4,569.25	459.35	PLUGGED WELLS

License No: 4707	Well Address 1: 12900 Harry Hines Blvd.
Variance No:	Well Address 2:
Plug Rpt Track No: 33033	Well City: Farmers Branch
Well Rpt Track No:	Well Zip:
Date Submitted: 2006-08-11	Owner Well No: MW # 3
No Wells Plugged:	Owner Name: Beverly Marcom
Plugging Name: T. SHAUN O'BANNON	Owner Address 1: 140 Shadow Mountain Dr. # B8
Plugging Mtd Descr:	Owner Address 2:
Plugging Date: 2006-07-12	Owner City: El Paso
Orig License No:	Owner State: TX
Orig Driller Name:	Owner Zip: 79912
Original Well Use: Monitor	Owner Oth Cntry:
Orig Wel Use Descr:	Owner Country:
Orig Drill Date:	County: Dallas
Apprentice Reg No:	Latitude: 32.921667
Apprentice Signed:	Lat Degree: 32
Driller Signed: T. Shaun O'Bannon	Lat Minute: 55
Driller Address 1: 4647 BRASSWAY	Lat Second: 18
Driller Address 2:	Longitude: -96.899167
Driller City: DALLAS	Long Degree: 96
Driller State: TX	Long Minute: 53
Driller Zip: 75236	Long Second: 57
Driller Oth Cntry:	Hor Datum Type:
Driller Country:	Grid No: 33-01-6
Elevation:	Loc Verfd by Drllr: No
Company Name: Total Support Services	

## Wells and Additional Sources Detail Report

Original Company Name:

Plugging Method: Pour in 3/8 bentonite chips when standing water in well is less than 100 feet depth, cement top 2 feet

Comments: casing broke off 2" below surface

Well Location Description:

Map Key	Direction	Distance (mi)	Distance (ft)	Elevation (ft)	DB
66	WSW	0.87	4,569.25	459.35	PLUGGED WELLS

License No:	4707	Well Address 1:	12900 Harry Hines Blvd.
Variance No:		Well Address 2:	
Plug Rpt Track No:	33038	Well City:	Farmers Branch
Well Rpt Track No:		Well Zip:	
Date Submitted:	2006-08-11	Owner Well No:	MW # 8
No Wells Plugged:		Owner Name:	Beverly Marcom
Plugging Name:	T. SHAUN O'BANNON	Owner Address 1:	140 Shadow Mountain Dr. # B8
Plugging Mtd Descr:		Owner Address 2:	
Plugging Date:	2006-07-12	Owner City:	El Paso
Orig License No:		Owner State:	TX
Orig Driller Name:		Owner Zip:	79912
Original Well Use:	Monitor	Owner Oth Cntry:	
Orig Wel Use Descr:		Owner Country:	
Orig Drill Date:		County:	Dallas
Apprentice Reg No:		Latitude:	32.921667
Apprentice Signed:		Lat Degree:	32
Driller Signed:	T. Shaun O'Bannon	Lat Minute:	55
Driller Address 1:	4647 BRASSWAY	Lat Second:	18
Driller Address 2:		Longitude:	-96.899167
Driller City:	DALLAS	Long Degree:	96
Driller State:	TX	Long Minute:	53
Driller Zip:	75236	Long Second:	57
Driller Oth Cntry:		Hor Datum Type:	
Driller Country:		Grid No:	33-01-6
Elevation:		Loc Verfd by Drllr:	No
Company Name:	Total Support Services		
Original Company Name:			
Plugging Method:	Pour in 3/8 bentonite chips when standing water in well is less than 100 feet depth, cement top 2 feet		
Comments:	No Data		
Well Location Description:			

Map Key	Direction	Distance (mi)	Distance (ft)	Elevation (ft)	DB
66	WSW	0.87	4,569.25	459.35	PLUGGED WELLS

License No:	4707	Well Address 1:	12900 Harry Hines Blvd.
Variance No:		Well Address 2:	
Plug Rpt Track No:	33032	Well City:	Farmers Branch
Well Rpt Track No:		Well Zip:	

## Wells and Additional Sources Detail Report

Date Submitted:	2006-08-11	Owner Well No:	MW # 2
No Wells Plugged:		Owner Name:	Beverly Marcom
Plugging Name:	T. SHAUN O'BANNON	Owner Address 1:	140 Shadow Mountain Dr. # B8
Plugging Mtd Descr:		Owner Address 2:	
Plugging Date:	2006-07-12	Owner City:	El Paso
Orig License No:		Owner State:	TX
Orig Driller Name:		Owner Zip:	79912
Original Well Use:	Monitor	Owner Oth Cntry:	
Orig Wel Use Descr:		Owner Country:	
Orig Drill Date:		County:	Dallas
Apprentice Reg No:		Latitude:	32.921667
Apprentice Signed:		Lat Degree:	32
Driller Signed:	T. Shaun O'Bannon	Lat Minute:	55
Driller Address 1:	4647 BRASSWAY	Lat Second:	18
Driller Address 2:		Longitude:	-96.899167
Driller City:	DALLAS	Long Degree:	96
Driller State:	TX	Long Minute:	53
Driller Zip:	75236	Long Second:	57
Driller Oth Cntry:		Hor Datum Type:	
Driller Country:		Grid No:	33-01-6
Elevation:		Loc Verfd by Drllr:	No
Company Name:	Total Support Services		
Original Company Name:			
Plugging Method:	Pour in 3/8 bentonite chips when standing water in well is less than 100 feet depth, cement top 2 feet		
Comments:	No Data		
Well Location Description:			

Map Key	Direction	Distance (mi)	Distance (ft)	Elevation (ft)	DB
66	WSW	0.87	4,569.25	459.35	PLUGGED WELLS

License No:	4707	Well Address 1:	12900 Harry Hines Blvd.
Variance No:		Well Address 2:	
Plug Rpt Track No:	33037	Well City:	Farmers Branch
Well Rpt Track No:		Well Zip:	
Date Submitted:	2006-08-11	Owner Well No:	MW # 7
No Wells Plugged:		Owner Name:	Beverly Marcom
Plugging Name:	T. SHAUN O'BANNON	Owner Address 1:	140 Shadow Mountain Dr. # B8
Plugging Mtd Descr:		Owner Address 2:	
Plugging Date:	2006-07-12	Owner City:	El Paso
Orig License No:		Owner State:	TX
Orig Driller Name:		Owner Zip:	79912
Original Well Use:	Monitor	Owner Oth Cntry:	
Orig Wel Use Descr:		Owner Country:	
Orig Drill Date:		County:	Dallas
Apprentice Reg No:		Latitude:	32.921667
Apprentice Signed:		Lat Degree:	32

## Wells and Additional Sources Detail Report

Driller Signed:	T. Shaun O'Bannon	Lat Minute:	55
Driller Address 1:	4647 BRASSWAY	Lat Second:	18
Driller Address 2:		Longitude:	-96.899167
Driller City:	DALLAS	Long Degree:	96
Driller State:	TX	Long Minute:	53
Driller Zip:	75236	Long Second:	57
Driller Oth Cntry:		Hor Datum Type:	
Driller Country:		Grid No:	33-01-6
Elevation:		Loc Verfd by Drllr:	No
Company Name:	Total Support Services		
Original Company Name:			
Plugging Method:	Pour in 3/8 bentonite chips when standing water in well is less than 100 feet depth, cement top 2 feet		
Comments:	No Data		
Well Location Description:			

Map Key	Direction	Distance (mi)	Distance (ft)	Elevation (ft)	DB
66	WSW	0.87	4,569.25	459.35	PLUGGED WELLS

License No:	4707	Well Address 1:	12900 Harry Hines Blvd.
Variance No:		Well Address 2:	
Plug Rpt Track No:	33034	Well City:	Farmers Branch
Well Rpt Track No:		Well Zip:	
Date Submitted:	2006-08-11	Owner Well No:	MW # 4
No Wells Plugged:		Owner Name:	Beverly Marcom
Plugging Name:	T. SHAUN O'BANNON	Owner Address 1:	140 Shadow Mountain Dr. # B8
Plugging Mtd Descr:		Owner Address 2:	
Plugging Date:	2006-07-12	Owner City:	El Paso
Orig License No:		Owner State:	TX
Orig Driller Name:		Owner Zip:	79912
Original Well Use:	Monitor	Owner Oth Cntry:	
Orig Wel Use Descr:		Owner Country:	
Orig Drill Date:		County:	Dallas
Apprentice Reg No:		Latitude:	32.921667
Apprentice Signed:		Lat Degree:	32
Driller Signed:	T. Shaun O'Bannon	Lat Minute:	55
Driller Address 1:	4647 BRASSWAY	Lat Second:	18
Driller Address 2:		Longitude:	-96.899167
Driller City:	DALLAS	Long Degree:	96
Driller State:	TX	Long Minute:	53
Driller Zip:	75236	Long Second:	57
Driller Oth Cntry:		Hor Datum Type:	
Driller Country:		Grid No:	33-01-6
Elevation:		Loc Verfd by Drllr:	No
Company Name:	Total Support Services		
Original Company Name:			
Plugging Method:	Pour in 3/8 bentonite chips when standing water in well is less than 100 feet depth, cement top 2 feet		

## Wells and Additional Sources Detail Report

Comments: casing broke off 2" below surface

Well Location Description:

Map Key	Direction	Distance (mi)	Distance (ft)	Elevation (ft)	DB
67	W	0.87	4,587.38	458.71	PLUGGED WELLS

License No:	54735	Well Address 1:	NEC - Valley View Ln & I-35E
Variance No:		Well Address 2:	
Plug Rpt Track No:	132431	Well City:	Farmers Branch
Well Rpt Track No:	264171	Well Zip:	75234
Date Submitted:	2011-08-31	Owner Well No:	B-30
No Wells Plugged:		Owner Name:	Trinity Infrastructure, LLC
Plugging Name:	Cedric Cascio	Owner Address 1:	5520 LBJ Freeway, #150
Plugging Mtd Descr:		Owner Address 2:	
Plugging Date:	2011-07-06	Owner City:	Dallas
Orig License No:	54735	Owner State:	TX
Orig Driller Name:	Cedric Cascio	Owner Zip:	75240
Original Well Use:	Monitor	Owner Oth Cntry:	
Orig Wel Use Descr:		Owner Country:	
Orig Drill Date:	2011-07-06	County:	Dallas
Apprentice Reg No:	58003	Latitude:	32.923333
Apprentice Signed:	William Osley, Jr.	Lat Degree:	32
Driller Signed:	Cedric Cascio	Lat Minute:	55
Driller Address 1:	906 W. McDermott Dr., #116-313	Lat Second:	24
Driller Address 2:		Longitude:	-96.899445
Driller City:	Allen	Long Degree:	96
Driller State:	TX	Long Minute:	53
Driller Zip:	75013	Long Second:	58
Driller Oth Cntry:		Hor Datum Type:	
Driller Country:		Grid No:	33-01-6
Elevation:		Loc Verfd by Drllr:	No
Company Name:	MagnaCore Drilling & Environmental Services		
Original Company Name:	MagnaCore Drilling & Environmental Services		
Plugging Method:	Unknown		
Comments:	Borehole collapsed at 17'		
Well Location Description:			

Map Key	Direction	Distance (mi)	Distance (ft)	Elevation (ft)	DB
68	S	0.87	4,583.68	496.77	PLUGGED WELLS

License No:	54735	Well Address 1:	NWC - Josey Ln & I-635
Variance No:		Well Address 2:	
Plug Rpt Track No:	132439	Well City:	Farmers Branch
Well Rpt Track No:	264185	Well Zip:	75244
Date Submitted:	2011-08-31	Owner Well No:	B-39
No Wells Plugged:		Owner Name:	Trinity Infrastructure, LLC



## Wells and Additional Sources Detail Report

Plugging Name:	Cedric Cascio	Owner Address 1:	5520 LBJ Freeway, #150
Plugging Mtd Descr:		Owner Address 2:	
Plugging Date:	2011-07-05	Owner City:	Dallas
Orig License No:	54735	Owner State:	TX
Orig Driller Name:	Cedric Cascio	Owner Zip:	75240
Original Well Use:	Environmental Soil Boring	Owner Oth Cntry:	
Orig Wel Use Descr:		Owner Country:	
Orig Drill Date:	2011-07-05	County:	Dallas
Apprentice Reg No:	58003	Latitude:	32.911389
Apprentice Signed:	William Osley, Jr.	Lat Degree:	32
Driller Signed:	Cedric Cascio	Lat Minute:	54
Driller Address 1:	906 W. McDermott Dr., #116-313	Lat Second:	41
Driller Address 2:		Longitude:	-96.881944
Driller City:	Allen	Long Degree:	96
Driller State:	TX	Long Minute:	52
Driller Zip:	75013	Long Second:	55
Driller Oth Cntry:		Hor Datum Type:	
Driller Country:		Grid No:	33-01-9
Elevation:		Loc Verfd by Drllr:	No
Company Name:	MagnaCore Drilling & Environmental Services		
Original Company Name:	MagnaCore Drilling & Environmental Services		
Plugging Method:	Unknown		
Comments:			
Well Location Description:			

Map Key	Direction	Distance (mi)	Distance (ft)	Elevation (ft)	DB
69	W	0.87	4,600.57	458.72	PLUGGED WELLS

License No:	50098	Well Address 1:	11748 N. CENTRAL EXPWY
Variance No:		Well Address 2:	
Plug Rpt Track No:	5580	Well City:	DALLAS
Well Rpt Track No:		Well Zip:	
Date Submitted:	2002-03-21	Owner Well No:	MW3,5,7
No Wells Plugged:		Owner Name:	EXXON MOBIL CORP
Plugging Name:	MIGUEL GARIBALDI	Owner Address 1:	PO BOX 4552
Plugging Mtd Descr:		Owner Address 2:	
Plugging Date:	2001-11-19	Owner City:	HOUSTON
Orig License No:		Owner State:	TX
Orig Driller Name:		Owner Zip:	77210
Original Well Use:	Monitor	Owner Oth Cntry:	
Orig Wel Use Descr:		Owner Country:	
Orig Drill Date:		County:	Dallas
Apprentice Reg No:		Latitude:	32.922778
Apprentice Signed:		Lat Degree:	32
Driller Signed:	MIGUEL GARIBALDI	Lat Minute:	55
Driller Address 1:	8505 C.F. HAWN FRWY	Lat Second:	22

## Wells and Additional Sources Detail Report

Driller Address 2:	Longitude: -96.899445
Driller City: DALLAS	Long Degree: 96
Driller State: TX	Long Minute: 53
Driller Zip: 75217	Long Second: 58
Driller Oth Cntry:	Hor Datum Type:
Driller Country:	Grid No: 33-01-6
Elevation:	Loc Verfd by Drllr: No
Company Name: M.G. ENTERPRISES INC	
Original Company Name:	
Plugging Method: Tremmie pipe bentonite from bottom to 2 feet from surface, cement top 2 feet	
Comments: ENTERED BY DG	
Well Location Description:	

Map Key	Direction	Distance (mi)	Distance (ft)	Elevation (ft)	DB
72	SE	0.88	4,656.91	504.08	PLUGGED WELLS

License No: 54519	Well Address 1: 12102 Weebs Chapel
Variance No:	Well Address 2:
Plug Rpt Track No: 38868	Well City: Farmers Branch
Well Rpt Track No: 110442	Well Zip: 75234
Date Submitted: 2007-06-04	Owner Well No: TMW# 1-8
No Wells Plugged:	Owner Name: Shell Oil Products US
Plugging Name: Quanah Gilmore	Owner Address 1: 7750 N. MacArthur
Plugging Mtd Descr:	Owner Address 2:
Plugging Date: 2007-05-01	Owner City: Irving
Orig License No: TX 5003	Owner State: TX
Orig Driller Name: Jon Storm	Owner Zip: 75063
Original Well Use: Monitor	Owner Oth Cntry:
Orig Wel Use Descr:	Owner Country:
Orig Drill Date: 2007-04-25	County: Dallas
Apprentice Reg No:	Latitude: 32.914723
Apprentice Signed:	Lat Degree: 32
Driller Signed: Quanah Gilmore	Lat Minute: 54
Driller Address 1: 3322 W. Gilbert Rd.	Lat Second: 53
Driller Address 2:	Longitude: -96.873333
Driller City: Grand Prairie	Long Degree: 96
Driller State: TX	Long Minute: 52
Driller Zip: 75050	Long Second: 24
Driller Oth Cntry:	Hor Datum Type:
Driller Country:	Grid No: 33-02-7
Elevation:	Loc Verfd by Drllr: No
Company Name: Groundwater Monitoring Inc.	
Original Company Name:	
Plugging Method: Pour in 3/8 bentonite chips when standing water in well is less than 100 feet depth, cement top 2 feet	
Comments: No Data	
Well Location Description:	

## Wells and Additional Sources Detail Report

Map Key	Direction	Distance (mi)	Distance (ft)	Elevation (ft)	DB
74	SSE	0.89	4,701.89	503.83	PLUGGED WELLS

License No:	54735	Well Address 1:	LBJ Freeway @ Treeview Lane
Variance No:		Well Address 2:	
Plug Rpt Track No:	81646	Well City:	Dallas
Well Rpt Track No:		Well Zip:	75234
Date Submitted:	2012-06-09	Owner Well No:	I635-Treeview
No Wells Plugged:		Owner Name:	TxDOT
Plugging Name:	Richard Regalado	Owner Address 1:	125 East 11th Street
Plugging Mtd Descr:		Owner Address 2:	
Plugging Date:	2012-05-04	Owner City:	Austin
Orig License No:		Owner State:	TX
Orig Driller Name:		Owner Zip:	78701
Original Well Use:	Monitor	Owner Oth Cntry:	
Orig Wel Use Descr:		Owner Country:	
Orig Drill Date:		County:	Dallas
Apprentice Reg No:	58476	Latitude:	32.912501
Apprentice Signed:	Richard Regalado	Lat Degree:	32
Driller Signed:	Cedric Cascio	Lat Minute:	54
Driller Address 1:	906 W. McDermott Dr., #116-313	Lat Second:	45
Driller Address 2:		Longitude:	-96.876667
Driller City:	Allen	Long Degree:	96
Driller State:	TX	Long Minute:	52
Driller Zip:	75013	Long Second:	36
Driller Oth Cntry:		Hor Datum Type:	
Driller Country:		Grid No:	33-01-9
Elevation:		Loc Verfd by Drllr:	No
Company Name:	MagnaCore Drilling & Env Svcs		
Original Company Name:			
Plugging Method:	Pour in 3/8 bentonite chips when standing water in well is less than 100 feet depth, cement top 2 feet		
Comments:	No Data		
Well Location Description:			

Map Key	Direction	Distance (mi)	Distance (ft)	Elevation (ft)	DB
76	SE	0.90	4,766.29	503.21	PLUGGED WELLS

License No:	54635	Well Address 1:	12103 Webb Chapel Road
Variance No:		Well Address 2:	
Plug Rpt Track No:	49713	Well City:	Farmers Branch
Well Rpt Track No:		Well Zip:	
Date Submitted:	2008-09-03	Owner Well No:	MW-3
No Wells Plugged:		Owner Name:	Motiva Enterprises
Plugging Name:	Chad E. Anderson	Owner Address 1:	7750 N. MacArthur, Ste 120, PMB 319
Plugging Mtd Descr:		Owner Address 2:	

## Wells and Additional Sources Detail Report

Plugging Date:	2008-09-03	Owner City:	Irving
Orig License No:		Owner State:	TX
Orig Driller Name:	unknown	Owner Zip:	75063
Original Well Use:	Monitor	Owner Oth Cntry:	
Orig Wel Use Descr:		Owner Country:	
Orig Drill Date:		County:	Dallas
Apprentice Reg No:		Latitude:	32.913889
Apprentice Signed:		Lat Degree:	32
Driller Signed:	Chad E. Anderson	Lat Minute:	54
Driller Address 1:	4200 N. Main Street, Ste 250	Lat Second:	50
Driller Address 2:		Longitude:	-96.873889
Driller City:	Fort Worth	Long Degree:	96
Driller State:	TX	Long Minute:	52
Driller Zip:	76106	Long Second:	26
Driller Oth Cntry:		Hor Datum Type:	
Driller Country:		Grid No:	33-02-7
Elevation:		Loc Verfd by Drllr:	No
Company Name:	CFCS, LP		
Original Company Name:			
Plugging Method:	Pour in 3/8 bentonite chips when standing water in well is less than 100 feet depth, cement top 2 feet		
Comments:	No Data		
Well Location Description:			

Map Key	Direction	Distance (mi)	Distance (ft)	Elevation (ft)	DB
76	SE	0.90	4,766.29	503.21	PLUGGED WELLS

License No:	54635	Well Address 1:	12103 Webb Chapel Road
Variance No:		Well Address 2:	
Plug Rpt Track No:	49711	Well City:	Farmers Branch
Well Rpt Track No:		Well Zip:	
Date Submitted:	2008-09-03	Owner Well No:	MW-1
No Wells Plugged:		Owner Name:	Motiva Enterprises
Plugging Name:	Chad E. Anderson	Owner Address 1:	7750 N. MacArthur, Ste 120, PMB 319
Plugging Mtd Descr:		Owner Address 2:	
Plugging Date:	2008-09-03	Owner City:	Irving
Orig License No:		Owner State:	TX
Orig Driller Name:	unknown	Owner Zip:	75063
Original Well Use:	Monitor	Owner Oth Cntry:	
Orig Wel Use Descr:		Owner Country:	
Orig Drill Date:		County:	Dallas
Apprentice Reg No:		Latitude:	32.913889
Apprentice Signed:		Lat Degree:	32
Driller Signed:	Chad E. Anderson	Lat Minute:	54
Driller Address 1:	4200 N. Main Street, Ste 250	Lat Second:	50
Driller Address 2:		Longitude:	-96.873889
Driller City:	Fort Worth	Long Degree:	96

## Wells and Additional Sources Detail Report

Driller State:	TX	Long Minute:	52
Driller Zip:	76106	Long Second:	26
Driller Oth Cntry:		Hor Datum Type:	
Driller Country:		Grid No:	33-02-7
Elevation:		Loc Verfd by Drllr:	No
Company Name:	CFCS, LP		
Original Company Name:			
Plugging Method:	Pour in 3/8 bentonite chips when standing water in well is less than 100 feet depth, cement top 2 feet		
Comments:	No Data		
Well Location Description:			

Map Key	Direction	Distance (mi)	Distance (ft)	Elevation (ft)	DB
76	SE	0.90	4,766.29	503.21	PLUGGED WELLS

License No:	54635	Well Address 1:	12103 Webb Chapel Road
Variance No:		Well Address 2:	
Plug Rpt Track No:	49712	Well City:	Farmers Branch
Well Rpt Track No:		Well Zip:	
Date Submitted:	2008-09-03	Owner Well No:	MW-2
No Wells Plugged:		Owner Name:	Motiva Enterprises
Plugging Name:	Chad E. Anderson	Owner Address 1:	7750 N. MacArthur, Ste 120, PMB 319
Plugging Mtd Descr:		Owner Address 2:	
Plugging Date:	2008-09-03	Owner City:	Irving
Orig License No:		Owner State:	TX
Orig Driller Name:	unknown	Owner Zip:	75063
Original Well Use:	Monitor	Owner Oth Cntry:	
Orig Wel Use Descr:		Owner Country:	
Orig Drill Date:		County:	Dallas
Apprentice Reg No:		Latitude:	32.913889
Apprentice Signed:		Lat Degree:	32
Driller Signed:	Chad E. Anderson	Lat Minute:	54
Driller Address 1:	4200 N. Main Street, Ste 250	Lat Second:	50
Driller Address 2:		Longitude:	-96.873889
Driller City:	Fort Worth	Long Degree:	96
Driller State:	TX	Long Minute:	52
Driller Zip:	76106	Long Second:	26
Driller Oth Cntry:		Hor Datum Type:	
Driller Country:		Grid No:	33-02-7
Elevation:		Loc Verfd by Drllr:	No
Company Name:	CFCS, LP		
Original Company Name:			
Plugging Method:	Pour in 3/8 bentonite chips when standing water in well is less than 100 feet depth, cement top 2 feet		
Comments:	No Data		
Well Location Description:			

Map Key	Direction	Distance (mi)	Distance (ft)	Elevation (ft)	DB
---------	-----------	---------------	---------------	----------------	----

## Wells and Additional Sources Detail Report

76	SE	0.90	4,766.29	503.21	PLUGGED WELLS
----	----	------	----------	--------	---------------

License No:	54635	Well Address 1:	12103 Webb Chapel Road
Variance No:		Well Address 2:	
Plug Rpt Track No:	49716	Well City:	Farmers Branch
Well Rpt Track No:		Well Zip:	
Date Submitted:	2008-09-03	Owner Well No:	MW-5
No Wells Plugged:		Owner Name:	Motiva Enterprises
Plugging Name:	Chad E. Anderson	Owner Address 1:	7750 N. MacArthur, Ste 120, PMB 319
Plugging Mtd Descr:		Owner Address 2:	
Plugging Date:	2008-09-03	Owner City:	Irving
Orig License No:		Owner State:	TX
Orig Driller Name:	unknown	Owner Zip:	75063
Original Well Use:	Monitor	Owner Oth Cntry:	
Orig Wel Use Descr:		Owner Country:	
Orig Drill Date:		County:	Dallas
Apprentice Reg No:		Latitude:	32.913889
Apprentice Signed:		Lat Degree:	32
Driller Signed:	Chad E. Anderson	Lat Minute:	54
Driller Address 1:	4200 N. Main Street, Ste 250	Lat Second:	50
Driller Address 2:		Longitude:	-96.873889
Driller City:	Fort Worth	Long Degree:	96
Driller State:	TX	Long Minute:	52
Driller Zip:	76106	Long Second:	26
Driller Oth Cntry:		Hor Datum Type:	
Driller Country:		Grid No:	33-02-7
Elevation:		Loc Verfd by Drllr:	No
Company Name:	CFCS, LP		
Original Company Name:			
Plugging Method:	Pour in 3/8 bentonite chips when standing water in well is less than 100 feet depth, cement top 2 feet		
Comments:	No Data		
Well Location Description:			

Map Key	Direction	Distance (mi)	Distance (ft)	Elevation (ft)	DB
76	SE	0.90	4,766.29	503.21	PLUGGED WELLS

License No:	54635	Well Address 1:	12103 Webb Chapel Road
Variance No:		Well Address 2:	
Plug Rpt Track No:	49715	Well City:	Farmers Branch
Well Rpt Track No:		Well Zip:	
Date Submitted:	2008-09-03	Owner Well No:	MW-4
No Wells Plugged:		Owner Name:	Motiva Enterprises
Plugging Name:	Chad E. Anderson	Owner Address 1:	7750 N. MacArthur, Ste 120, PMB 319
Plugging Mtd Descr:		Owner Address 2:	
Plugging Date:	2008-09-03	Owner City:	Irving



## Wells and Additional Sources Detail Report

Orig License No:	Owner State: TX
Orig Driller Name: unknown	Owner Zip: 75063
Original Well Use: Monitor	Owner Oth Cntry:
Orig Wel Use Descr:	Owner Country:
Orig Drill Date:	County: Dallas
Apprentice Reg No:	Latitude: 32.913889
Apprentice Signed:	Lat Degree: 32
Driller Signed: Chad E. Anderson	Lat Minute: 54
Driller Address 1: 4200 N. Main Street, Ste 250	Lat Second: 50
Driller Address 2:	Longitude: -96.873889
Driller City: Fort Worth	Long Degree: 96
Driller State: TX	Long Minute: 52
Driller Zip: 76106	Long Second: 26
Driller Oth Cntry:	Hor Datum Type:
Driller Country:	Grid No: 33-02-7
Elevation:	Loc Verfd by Drllr: No
Company Name: CFCS, LP	
Original Company Name:	
Plugging Method: Pour in 3/8 bentonite chips when standing water in well is less than 100 feet depth, cement top 2 feet	
Comments: No Data	
Well Location Description:	

Map Key	Direction	Distance (mi)	Distance (ft)	Elevation (ft)	DB
76	SE	0.90	4,766.29	503.21	PLUGGED WELLS

License No: 54635	Well Address 1: 12103 Webb Chapel Road
Variance No:	Well Address 2:
Plug Rpt Track No: 49717	Well City: Farmers Branch
Well Rpt Track No:	Well Zip:
Date Submitted: 2008-09-03	Owner Well No: MW-6
No Wells Plugged:	Owner Name: Motiva Enterprises
Plugging Name: Chad E. Anderson	Owner Address 1: 7750 N. MacArthur, Ste 120, PMB 319
Plugging Mtd Descr:	Owner Address 2:
Plugging Date: 2008-09-03	Owner City: Irving
Orig License No:	Owner State: TX
Orig Driller Name: unknown	Owner Zip: 75063
Original Well Use: Monitor	Owner Oth Cntry:
Orig Wel Use Descr:	Owner Country:
Orig Drill Date:	County: Dallas
Apprentice Reg No:	Latitude: 32.913889
Apprentice Signed:	Lat Degree: 32
Driller Signed: Chad E. Anderson	Lat Minute: 54
Driller Address 1: 4200 N. Main Street, Ste 250	Lat Second: 50
Driller Address 2:	Longitude: -96.873889
Driller City: Fort Worth	Long Degree: 96
Driller State: TX	Long Minute: 52

## Wells and Additional Sources Detail Report

Driller Zip:	76106	Long Second:	26
Driller Oth Cntry:		Hor Datum Type:	
Driller Country:		Grid No:	33-02-7
Elevation:		Loc Verfd by Drllr:	No
Company Name:	CFCS, LP		
Original Company Name:			
Plugging Method:	Pour in 3/8 bentonite chips when standing water in well is less than 100 feet depth, cement top 2 feet		
Comments:	No Data		
Well Location Description:			

Map Key	Direction	Distance (mi)	Distance (ft)	Elevation (ft)	DB
78	SE	0.91	4,821.97	504.04	PLUGGED WELLS

License No:	54635	Well Address 1:	12103 Webb Chapel Road
Variance No:		Well Address 2:	
Plug Rpt Track No:	59621	Well City:	Farmers Branch
Well Rpt Track No:		Well Zip:	
Date Submitted:	2009-10-29	Owner Well No:	MW-7
No Wells Plugged:		Owner Name:	Motiva Enterprises
Plugging Name:	Chad E. Anderson	Owner Address 1:	7750 N. MacArthur, Suite 120, PMB 319
Plugging Mtd Descr:		Owner Address 2:	
Plugging Date:	2009-10-23	Owner City:	Irving
Orig License No:		Owner State:	TX
Orig Driller Name:	unknown	Owner Zip:	75063
Original Well Use:	Monitor	Owner Oth Cntry:	
Orig Wel Use Descr:		Owner Country:	
Orig Drill Date:		County:	Dallas
Apprentice Reg No:		Latitude:	32.913889
Apprentice Signed:		Lat Degree:	32
Driller Signed:	Chad E. Anderson	Lat Minute:	54
Driller Address 1:	4200 N. Main Street, Ste 250	Lat Second:	50
Driller Address 2:		Longitude:	-96.873611
Driller City:	Fort Worth	Long Degree:	96
Driller State:	TX	Long Minute:	52
Driller Zip:	76106	Long Second:	25
Driller Oth Cntry:		Hor Datum Type:	
Driller Country:		Grid No:	33-02-7
Elevation:		Loc Verfd by Drllr:	No
Company Name:	CFCS, LP		
Original Company Name:			
Plugging Method:	Pour in 3/8 bentonite chips when standing water in well is less than 100 feet depth, cement top 2 feet		
Comments:	No Data		
Well Location Description:			

Map Key	Direction	Distance (mi)	Distance (ft)	Elevation (ft)	DB
78	SE	0.91	4,821.97	504.04	PLUGGED WELLS

## Wells and Additional Sources Detail Report

License No:	54635	Well Address 1:	12103 Webb Chapel Road
Variance No:		Well Address 2:	
Plug Rpt Track No:	59624	Well City:	Farmers Branch
Well Rpt Track No:		Well Zip:	
Date Submitted:	2009-10-29	Owner Well No:	MW-10
No Wells Plugged:		Owner Name:	Motiva Enterprises
Plugging Name:	Chad E. Anderson	Owner Address 1:	7750 N. MacArthur, Suite 120, PMB 319
Plugging Mtd Descr:		Owner Address 2:	
Plugging Date:	2009-10-23	Owner City:	Irving
Orig License No:		Owner State:	TX
Orig Driller Name:	unknown	Owner Zip:	75063
Original Well Use:	Monitor	Owner Oth Cntry:	
Orig Wel Use Descr:		Owner Country:	
Orig Drill Date:		County:	Dallas
Apprentice Reg No:		Latitude:	32.913889
Apprentice Signed:		Lat Degree:	32
Driller Signed:	Chad E. Anderson	Lat Minute:	54
Driller Address 1:	4200 N. Main Street, Ste 250	Lat Second:	50
Driller Address 2:		Longitude:	-96.873611
Driller City:	Fort Worth	Long Degree:	96
Driller State:	TX	Long Minute:	52
Driller Zip:	76106	Long Second:	25
Driller Oth Cntry:		Hor Datum Type:	
Driller Country:		Grid No:	33-02-7
Elevation:		Loc Verfd by Drllr:	No
Company Name:	CFCS, LP		
Original Company Name:			
Plugging Method:	Pour in 3/8 bentonite chips when standing water in well is less than 100 feet depth, cement top 2 feet		
Comments:	No Data		
Well Location Description:			

Map Key	Direction	Distance (mi)	Distance (ft)	Elevation (ft)	DB
78	SE	0.91	4,821.97	504.04	PLUGGED WELLS

License No:	54735	Well Address 1:	12301 Webb Chapel Road
Variance No:		Well Address 2:	
Plug Rpt Track No:	38093	Well City:	Farmers Branch
Well Rpt Track No:	110442	Well Zip:	75234
Date Submitted:	2007-05-06	Owner Well No:	TMW #1 & 2
No Wells Plugged:		Owner Name:	Shell Oil Products U.S.
Plugging Name:	Keith Burdick	Owner Address 1:	7750 N. MacArthur, #120
Plugging Mtd Descr:		Owner Address 2:	
Plugging Date:	2007-04-26	Owner City:	Irving
Orig License No:	5003	Owner State:	TX

## Wells and Additional Sources Detail Report

Orig Driller Name:	Jon M. Storm	Owner Zip:	75063
Original Well Use:	Monitor	Owner Oth Cntry:	
Orig Wel Use Descr:		Owner Country:	
Orig Drill Date:	2007-04-24	County:	Dallas
Apprentice Reg No:	57667	Latitude:	32.913889
Apprentice Signed:	Keith Burdick	Lat Degree:	32
Driller Signed:	Cedric Cascio	Lat Minute:	54
Driller Address 1:	906 W. McDermott Dr., #116-313	Lat Second:	50
Driller Address 2:		Longitude:	-96.873611
Driller City:	Allen	Long Degree:	96
Driller State:	TX	Long Minute:	52
Driller Zip:	75013	Long Second:	25
Driller Oth Cntry:		Hor Datum Type:	
Driller Country:		Grid No:	33-02-7
Elevation:		Loc Verfd by Drllr:	No
Company Name:	MagnaCore Drilling & Env Svcs		
Original Company Name:			
Plugging Method:	Pour in 3/8 bentonite chips when standing water in well is less than 100 feet depth, cement top 2 feet		
Comments:	Plugging Report is for 2 (TMW-1 and TMW-2) of 8 temporary monitoring wells at Site #72		
Well Location Description:			

Map Key	Direction	Distance (mi)	Distance (ft)	Elevation (ft)	DB
78	SE	0.91	4,821.97	504.04	PLUGGED WELLS

License No:	54635	Well Address 1:	12103 Webb Chapel Road
Variance No:		Well Address 2:	
Plug Rpt Track No:	59623	Well City:	Farmers Branch
Well Rpt Track No:		Well Zip:	
Date Submitted:	2009-10-29	Owner Well No:	MW-9
No Wells Plugged:		Owner Name:	Motiva Enterprises
Plugging Name:	Chad E. Anderson	Owner Address 1:	7750 N. MacArthur, Suite 120, PMB 319
Plugging Mtd Descr:		Owner Address 2:	
Plugging Date:	2009-10-23	Owner City:	Irving
Orig License No:		Owner State:	TX
Orig Driller Name:	unknown	Owner Zip:	75063
Original Well Use:	Monitor	Owner Oth Cntry:	
Orig Wel Use Descr:		Owner Country:	
Orig Drill Date:		County:	Dallas
Apprentice Reg No:		Latitude:	32.913889
Apprentice Signed:		Lat Degree:	32
Driller Signed:	Chad E. Anderson	Lat Minute:	54
Driller Address 1:	4200 N. Main Street, Ste 250	Lat Second:	50
Driller Address 2:		Longitude:	-96.873611
Driller City:	Fort Worth	Long Degree:	96
Driller State:	TX	Long Minute:	52
Driller Zip:	76106	Long Second:	25

## Wells and Additional Sources Detail Report

Driller Oth Cntry:	Hor Datum Type:
Driller Country:	Grid No: 33-02-7
Elevation:	Loc Verfd by Drllr: No
Company Name: CFCS, LP	
Original Company Name:	
Plugging Method: Pour in 3/8 bentonite chips when standing water in well is less than 100 feet depth, cement top 2 feet	
Comments: No Data	
Well Location Description:	

Map Key	Direction	Distance (mi)	Distance (ft)	Elevation (ft)	DB
78	SE	0.91	4,821.97	504.04	PLUGGED WELLS

License No: 54635	Well Address 1: 12103 Webb Chapel Road
Variance No:	Well Address 2:
Plug Rpt Track No: 59622	Well City: Farmers Branch
Well Rpt Track No:	Well Zip:
Date Submitted: 2009-10-29	Owner Well No: MW-8
No Wells Plugged:	Owner Name: Motiva Enterprises
Plugging Name: Chad E. Anderson	Owner Address 1: 7750 N. MacArthur, Suite 120, PMB 319
Plugging Mtd Descr:	Owner Address 2:
Plugging Date: 2009-10-23	Owner City: Irving
Orig License No:	Owner State: TX
Orig Driller Name: unknown	Owner Zip: 75063
Original Well Use: Monitor	Owner Oth Cntry:
Orig Wel Use Descr:	Owner Country:
Orig Drill Date:	County: Dallas
Apprentice Reg No:	Latitude: 32.913889
Apprentice Signed:	Lat Degree: 32
Driller Signed: Chad E. Anderson	Lat Minute: 54
Driller Address 1: 4200 N. Main Street, Ste 250	Lat Second: 50
Driller Address 2:	Longitude: -96.873611
Driller City: Fort Worth	Long Degree: 96
Driller State: TX	Long Minute: 52
Driller Zip: 76106	Long Second: 25
Driller Oth Cntry:	Hor Datum Type:
Driller Country:	Grid No: 33-02-7
Elevation:	Loc Verfd by Drllr: No
Company Name: CFCS, LP	
Original Company Name:	
Plugging Method: Pour in 3/8 bentonite chips when standing water in well is less than 100 feet depth, cement top 2 feet	
Comments: No Data	
Well Location Description:	

Map Key	Direction	Distance (mi)	Distance (ft)	Elevation (ft)	DB
78	SE	0.91	4,821.97	504.04	PLUGGED WELLS

## Wells and Additional Sources Detail Report

License No:	54635	Well Address 1:	12103 Webb Chapel Road
Variance No:		Well Address 2:	
Plug Rpt Track No:	59625	Well City:	Farmers Branch
Well Rpt Track No:		Well Zip:	
Date Submitted:	2009-10-29	Owner Well No:	MW-11
No Wells Plugged:		Owner Name:	Motiva Enterprises
Plugging Name:	Chad E. Anderson	Owner Address 1:	7750 N. MacArthur, Suite 120, PMB 319
Plugging Mtd Descr:		Owner Address 2:	
Plugging Date:	2009-10-23	Owner City:	Irving
Orig License No:		Owner State:	TX
Orig Driller Name:	unknown	Owner Zip:	75063
Original Well Use:	Monitor	Owner Oth Cntry:	
Orig Wel Use Descr:		Owner Country:	
Orig Drill Date:		County:	Dallas
Apprentice Reg No:		Latitude:	32.913889
Apprentice Signed:		Lat Degree:	32
Driller Signed:	Chad E. Anderson	Lat Minute:	54
Driller Address 1:	4200 N. Main Street, Ste 250	Lat Second:	50
Driller Address 2:		Longitude:	-96.873611
Driller City:	Fort Worth	Long Degree:	96
Driller State:	TX	Long Minute:	52
Driller Zip:	76106	Long Second:	25
Driller Oth Cntry:		Hor Datum Type:	
Driller Country:		Grid No:	33-02-7
Elevation:		Loc Verfd by Drllr:	No
Company Name:	CFCS, LP		
Original Company Name:			
Plugging Method:	Pour in 3/8 bentonite chips when standing water in well is less than 100 feet depth, cement top 2 feet		
Comments:	No Data		
Well Location Description:			

Map Key	Direction	Distance (mi)	Distance (ft)	Elevation (ft)	DB
79	W	0.92	4,876.17	459.43	PLUGGED WELLS

License No:	54735	Well Address 1:	SWC - Valley View Ln & I-35E
Variance No:		Well Address 2:	
Plug Rpt Track No:	132433	Well City:	Farmers Branch
Well Rpt Track No:	264173	Well Zip:	75234
Date Submitted:	2011-08-31	Owner Well No:	B-32
No Wells Plugged:		Owner Name:	Trinity Infrastructure, LLC
Plugging Name:	Cedric Cascio	Owner Address 1:	5520 LBJ Freeway, #150
Plugging Mtd Descr:		Owner Address 2:	
Plugging Date:	2011-07-07	Owner City:	Dallas
Orig License No:	54735	Owner State:	TX
Orig Driller Name:	Cedric Cascio	Owner Zip:	75240



## Wells and Additional Sources Detail Report

Original Well Use:	Monitor	Owner Oth Cntry:	
Orig Wel Use Descr:		Owner Country:	
Orig Drill Date:	2011-07-07	County:	Dallas
Apprentice Reg No:	58003	Latitude:	32.922222
Apprentice Signed:	William Osley, Jr.	Lat Degree:	32
Driller Signed:	Cedric Cascio	Lat Minute:	55
Driller Address 1:	906 W. McDermott Dr., #116-313	Lat Second:	20
Driller Address 2:		Longitude:	-96.900278
Driller City:	Allen	Long Degree:	96
Driller State:	TX	Long Minute:	54
Driller Zip:	75013	Long Second:	1
Driller Oth Cntry:		Hor Datum Type:	
Driller Country:		Grid No:	33-01-6
Elevation:		Loc Verfd by Drllr:	No
Company Name:	MagnaCore Drilling & Environmental Services		
Original Company Name:	MagnaCore Drilling & Environmental Services		
Plugging Method:	Unknown		
Comments:	Borehole collapsed at 16'		
Well Location Description:			

Map Key	Direction	Distance (mi)	Distance (ft)	Elevation (ft)	DB
80	N	0.93	4,891.98	503.55	PLUGGED WELLS

License No:	59625	Well Address 1:	2710-2784 Valwood Parkway
Variance No:		Well Address 2:	
Plug Rpt Track No:	217663	Well City:	Farmers Branch
Well Rpt Track No:	601137	Well Zip:	
Date Submitted:	2022-04-02	Owner Well No:	B9-26
No Wells Plugged:	18	Owner Name:	City of Farmers Branch
Plugging Name:		Owner Address 1:	13000 William Dodson Pkwy
Plugging Mtd Descr:		Owner Address 2:	
Plugging Date:	2022-01-13	Owner City:	Farmers Branch
Orig License No:	59625	Owner State:	TX
Orig Driller Name:	Matthew J Arendall	Owner Zip:	75234
Original Well Use:	Environmental Soil Boring	Owner Oth Cntry:	
Orig Wel Use Descr:		Owner Country:	
Orig Drill Date:	2022-01-13	County:	Dallas
Apprentice Reg No:	60991	Latitude:	32.93774
Apprentice Signed:	Steven Mcauley	Lat Degree:	32
Driller Signed:	Matt Arenall	Lat Minute:	56
Driller Address 1:	322 Thomas Place	Lat Second:	15.86
Driller Address 2:		Longitude:	-96.88585
Driller City:	Fort Worth	Long Degree:	96
Driller State:	TX	Long Minute:	53
Driller Zip:	76140	Long Second:	9.06
Driller Oth Cntry:		Hor Datum Type:	

## Wells and Additional Sources Detail Report

Driller Country:	USA	Grid No:	33-01-6
Elevation:		Loc Verfd by Drllr:	Yes
Company Name:	Roddy Qualls Environmental Drilling		
Original Company Name:	Roddy Qualls Environmental Drilling		
Plugging Method:	Pour in 3/8 bentonite chips when standing water in well is less than 100 feet depth, cement top 2 feet		
Comments:			
Well Location Description:			

Map Key	Direction	Distance (mi)	Distance (ft)	Elevation (ft)	DB
81	WNW	0.92	4,882.21	460.22	PLUGGED WELLS

License No:	5003	Well Address 1:	2405 Squire Place
Variance No:		Well Address 2:	
Plug Rpt Track No:	113701	Well City:	Farmers Branch
Well Rpt Track No:	80764	Well Zip:	75234
Date Submitted:	2006-04-17	Owner Well No:	TMW-2,3,4,5
No Wells Plugged:		Owner Name:	Precision Stamping
Plugging Name:	Jon M. Storm	Owner Address 1:	2405 Squire Place
Plugging Mtd Descr:		Owner Address 2:	
Plugging Date:	2006-04-06	Owner City:	Farmers Branch
Orig License No:	5003	Owner State:	TX
Orig Driller Name:	Jon M Storm	Owner Zip:	75234
Original Well Use:	Monitor	Owner Oth Cntry:	
Orig Wel Use Descr:		Owner Country:	
Orig Drill Date:	2006-04-06	County:	Dallas
Apprentice Reg No:		Latitude:	32.930555
Apprentice Signed:		Lat Degree:	32
Driller Signed:	Jon M. Storm	Lat Minute:	55
Driller Address 1:	3322 Gilbert Rd.	Lat Second:	50
Driller Address 2:		Longitude:	-96.898611
Driller City:	Grand Prairie	Long Degree:	96
Driller State:	TX	Long Minute:	53
Driller Zip:	75050	Long Second:	55
Driller Oth Cntry:		Hor Datum Type:	
Driller Country:		Grid No:	33-01-6
Elevation:		Loc Verfd by Drllr:	No
Company Name:	Groundwater Monitoring Inc.		
Original Company Name:	Groundwater Monitoring Inc.		
Plugging Method:	Unknown		
Comments:			
Well Location Description:			

Map Key	Direction	Distance (mi)	Distance (ft)	Elevation (ft)	DB
82	W	0.93	4,907.47	459.37	PLUGGED WELLS

License No:	54891	Well Address 1:	13115 N. Stemmons Freeway
-------------	-------	-----------------	---------------------------

## Wells and Additional Sources Detail Report

Variance No:	Well Address 2:
Plug Rpt Track No: 219486	Well City: Farmers Branch
Well Rpt Track No: 601572	Well Zip: 75234
Date Submitted: 2022-06-07	Owner Well No: MW-1
No Wells Plugged: 1	Owner Name: TxDOT
Plugging Name:	Owner Address 1: 13115 N. Stemmons Freeway
Plugging Mtd Descr:	Owner Address 2:
Plugging Date: 2022-05-23	Owner City: Farmers Branch
Orig License No: 5003	Owner State: TX
Orig Driller Name: Jon M Storm	Owner Zip: 75234
Original Well Use: Monitor	Owner Oth Cntry:
Orig Wel Use Descr:	Owner Country:
Orig Drill Date: 2022-02-15	County: Dallas
Apprentice Reg No:	Latitude: 32.922381
Apprentice Signed:	Lat Degree: 32
Driller Signed: Darrin Stark	Lat Minute: 55
Driller Address 1: 322 Thomas Place	Lat Second: 20.57
Driller Address 2:	Longitude: -96.900403
Driller City: Fort Worth	Long Degree: 96
Driller State: TX	Long Minute: 54
Driller Zip: 76140	Long Second: 1.45
Driller Oth Cntry:	Hor Datum Type:
Driller Country:	Grid No: 33-01-6
Elevation:	Loc Verfd by Drllr: Yes
Company Name: Roddy Qualls Environmental Drilling	
Original Company Name: Roddy Qualls Environmental Drilling	
Plugging Method: Pour in 3/8 bentonite chips when standing water in well is less than 100 feet depth, cement top 2 feet	
Comments:	
Well Location Description:	

Map Key	Direction	Distance (mi)	Distance (ft)	Elevation (ft)	DB
84	W	0.93	4,933.16	459.34	PLUGGED WELLS

License No: 54735	Well Address 1: NWC - Valley View Ln & I-35E
Variance No:	Well Address 2:
Plug Rpt Track No: 132432	Well City: Farmers Branch
Well Rpt Track No: 264172	Well Zip: 75234
Date Submitted: 2011-08-31	Owner Well No: B-31
No Wells Plugged:	Owner Name: Trinity Infrastructure, LLC
Plugging Name: Cedric Cascio	Owner Address 1: 5520 LBJ Freeway, #150
Plugging Mtd Descr:	Owner Address 2:
Plugging Date: 2011-07-07	Owner City: Dallas
Orig License No: 54735	Owner State: TX
Orig Driller Name: Cedric Cascio	Owner Zip: 75240
Original Well Use: Monitor	Owner Oth Cntry:
Orig Wel Use Descr:	Owner Country:

## Wells and Additional Sources Detail Report

Orig Drill Date:	2011-07-07	County:	Dallas
Apprentice Reg No:	58003	Latitude:	32.923055
Apprentice Signed:	William Osley, Jr.	Lat Degree:	32
Driller Signed:	Cedric Cascio	Lat Minute:	55
Driller Address 1:	906 W. McDermott Dr., #116-313	Lat Second:	23
Driller Address 2:		Longitude:	-96.900556
Driller City:	Allen	Long Degree:	96
Driller State:	TX	Long Minute:	54
Driller Zip:	75013	Long Second:	2
Driller Oth Cntry:		Hor Datum Type:	
Driller Country:		Grid No:	33-01-6
Elevation:		Loc Verfd by Drllr:	No
Company Name:	MagnaCore Drilling & Environmental Services		
Original Company Name:	MagnaCore Drilling & Environmental Services		
Plugging Method:	Unknown		
Comments:			
Well Location Description:			

Map Key	Direction	Distance (mi)	Distance (ft)	Elevation (ft)	DB
86	W	0.94	4,946.28	458.72	PLUGGED WELLS

License No:	54891	Well Address 1:	13115 N. Stemmons Freeway
Variance No:		Well Address 2:	
Plug Rpt Track No:	219488	Well City:	Farmers Branch
Well Rpt Track No:	601574	Well Zip:	75234
Date Submitted:	2022-06-07	Owner Well No:	MW-3
No Wells Plugged:	1	Owner Name:	TxDOT
Plugging Name:		Owner Address 1:	13115 N. Stemmons Freeway
Plugging Mtd Descr:		Owner Address 2:	
Plugging Date:	2022-05-23	Owner City:	Farmers Branch
Orig License No:	5003	Owner State:	TX
Orig Driller Name:	Jon M Storm	Owner Zip:	75234
Original Well Use:	Monitor	Owner Oth Cntry:	
Orig Wel Use Descr:		Owner Country:	
Orig Drill Date:	2022-02-15	County:	Dallas
Apprentice Reg No:		Latitude:	32.922108
Apprentice Signed:		Lat Degree:	32
Driller Signed:	Darrin Stark	Lat Minute:	55
Driller Address 1:	322 Thomas Place	Lat Second:	19.59
Driller Address 2:		Longitude:	-96.900491
Driller City:	Fort Worth	Long Degree:	96
Driller State:	TX	Long Minute:	54
Driller Zip:	76140	Long Second:	1.77
Driller Oth Cntry:		Hor Datum Type:	
Driller Country:		Grid No:	33-01-6
Elevation:		Loc Verfd by Drllr:	Yes

## Wells and Additional Sources Detail Report

Company Name: Roddy Qualls Environmental Drilling  
 Original Company Name: Roddy Qualls Environmental Drilling  
 Plugging Method: Pour in 3/8 bentonite chips when standing water in well is less than 100 feet depth, cement top 2 feet  
 Comments:  
 Well Location Description:

Map Key	Direction	Distance (mi)	Distance (ft)	Elevation (ft)	DB
89	W	0.94	4,972.60	458.68	PLUGGED WELLS

License No:	54891	Well Address 1:	13115 N. Stemmons Freeway
Variance No:		Well Address 2:	
Plug Rpt Track No:	219487	Well City:	Farmers Branch
Well Rpt Track No:	601573	Well Zip:	75234
Date Submitted:	2022-06-07	Owner Well No:	MW-2
No Wells Plugged:	1	Owner Name:	TxDOT
Plugging Name:		Owner Address 1:	13115 N. Stemmons Freeway
Plugging Mtd Descr:		Owner Address 2:	
Plugging Date:	2022-05-23	Owner City:	Farmers Branch
Orig License No:	5003	Owner State:	TX
Orig Driller Name:	Jon M Storm	Owner Zip:	75234
Original Well Use:	Monitor	Owner Oth Cntry:	
Orig Wel Use Descr:		Owner Country:	
Orig Drill Date:	2022-02-15	County:	Dallas
Apprentice Reg No:		Latitude:	32.922332
Apprentice Signed:		Lat Degree:	32
Driller Signed:	Darrin Stark	Lat Minute:	55
Driller Address 1:	322 Thomas Place	Lat Second:	20.4
Driller Address 2:		Longitude:	-96.90061
Driller City:	Fort Worth	Long Degree:	96
Driller State:	TX	Long Minute:	54
Driller Zip:	76140	Long Second:	2.2
Driller Oth Cntry:		Hor Datum Type:	
Driller Country:		Grid No:	33-01-6
Elevation:		Loc Verfd by Drllr:	Yes

Company Name: Roddy Qualls Environmental Drilling  
 Original Company Name: Roddy Qualls Environmental Drilling  
 Plugging Method: Pour in 3/8 bentonite chips when standing water in well is less than 100 feet depth, cement top 2 feet  
 Comments:  
 Well Location Description:

Map Key	Direction	Distance (mi)	Distance (ft)	Elevation (ft)	DB
90	S	0.94	4,974.84	495.70	PLUGGED WELLS

License No:	54735	Well Address 1:	SWC - Josey Ln & I-635
Variance No:		Well Address 2:	
Plug Rpt Track No:	132437	Well City:	Dallas

## Wells and Additional Sources Detail Report

Well Rpt Track No: 264181	Well Zip: 75229
Date Submitted: 2011-08-31	Owner Well No: B-37
No Wells Plugged:	Owner Name: Trinity Infrastructure, LLC
Plugging Name: Cedric Cascio	Owner Address 1: 5520 LBJ Freeway, #150
Plugging Mtd Descr:	Owner Address 2:
Plugging Date: 2011-06-29	Owner City: Dallas
Orig License No: 54735	Owner State: TX
Orig Driller Name: Cedric Cascio	Owner Zip: 75240
Original Well Use: Monitor	Owner Oth Cntry:
Orig Wel Use Descr:	Owner Country:
Orig Drill Date: 2011-06-29	County: Dallas
Apprentice Reg No: 58003	Latitude: 32.910278
Apprentice Signed: Wiliam Osley, Jr.	Lat Degree: 32
Driller Signed: Cedric Cascio	Lat Minute: 54
Driller Address 1: 906 W. McDermott Dr., #116-313	Lat Second: 37
Driller Address 2:	Longitude: -96.882222
Driller City: Allen	Long Degree: 96
Driller State: TX	Long Minute: 52
Driller Zip: 75013	Long Second: 56
Driller Oth Cntry:	Hor Datum Type:
Driller Country:	Grid No: 33-01-9
Elevation:	Loc Verfd by Drllr: No
Company Name: MagnaCore Drilling & Environmental Services	
Original Company Name: MagnaCore Drilling & Environmental Services	
Plugging Method: Unknown	
Comments: Borehole collapsed at 33'	
Well Location Description:	

Map Key	Direction	Distance (mi)	Distance (ft)	Elevation (ft)	DB
92	N	0.95	4,995.21	502.78	PLUGGED WELLS

License No: 54867	Well Address 1: 2788 Valwood Parkway
Variance No:	Well Address 2:
Plug Rpt Track No: 21661	Well City: Farmersbranch
Well Rpt Track No:	Well Zip: 75234
Date Submitted: 2005-01-05	Owner Well No: OW-1
No Wells Plugged:	Owner Name: Valwood Village Joint Venture
Plugging Name: Brad L. Smith	Owner Address 1: 255 California Street, 14th St.
Plugging Mtd Descr: See Comments	Owner Address 2:
Plugging Date: 2004-06-15	Owner City: San Francisco
Orig License No:	Owner State: CA
Orig Driller Name: Unknown	Owner Zip: 94111
Original Well Use: Monitor	Owner Oth Cntry:
Orig Wel Use Descr:	Owner Country:
Orig Drill Date:	County: Dallas
Apprentice Reg No:	Latitude: 32.938056



## Wells and Additional Sources Detail Report

Apprentice Signed:	Lat Degree: 32
Driller Signed: Brad L. Smith	Lat Minute: 56
Driller Address 1: P.O. Box 12114	Lat Second: 17
Driller Address 2:	Longitude: -96.885278
Driller City: Beaumont	Long Degree: 96
Driller State: TX	Long Minute: 53
Driller Zip: 77726	Long Second: 7
Driller Oth Cntry:	Hor Datum Type:
Driller Country:	Grid No: 33-01-6
Elevation:	Loc Verfd by Drllr: No
Company Name: Apollo Environmental Strategies Inc.	
Original Company Name:	
Plugging Method: Other	
Comments: All casing was removed. Borehole was filled from bottom to ground surface with bentonite.	
Well Location Description:	

Map Key	Direction	Distance (mi)	Distance (ft)	Elevation (ft)	DB
92	N	0.95	4,995.21	502.78	PLUGGED WELLS

License No: 54867	Well Address 1: 2788 Valwood Parkway
Variance No:	Well Address 2:
Plug Rpt Track No: 21658	Well City: Farmersbranch
Well Rpt Track No:	Well Zip: 75234
Date Submitted: 2005-01-05	Owner Well No: IW-2
No Wells Plugged:	Owner Name: Valwood Village Joint Venture
Plugging Name: Brad L. Smith	Owner Address 1: 255 California Street, 14th St.
Plugging Mtd Descr: See Comments	Owner Address 2:
Plugging Date: 2004-06-15	Owner City: San Francisco
Orig License No:	Owner State: CA
Orig Driller Name: Unknown	Owner Zip: 94111
Original Well Use: Monitor	Owner Oth Cntry:
Orig Wel Use Descr:	Owner Country:
Orig Drill Date:	County: Dallas
Apprentice Reg No:	Latitude: 32.938056
Apprentice Signed:	Lat Degree: 32
Driller Signed: Brad L. Smith	Lat Minute: 56
Driller Address 1: P.O. Box 12114	Lat Second: 17
Driller Address 2:	Longitude: -96.885278
Driller City: Beaumont	Long Degree: 96
Driller State: TX	Long Minute: 53
Driller Zip: 77726	Long Second: 7
Driller Oth Cntry:	Hor Datum Type:
Driller Country:	Grid No: 33-01-6
Elevation:	Loc Verfd by Drllr: No
Company Name: Apollo Environmental Strategies Inc.	
Original Company Name:	

## Wells and Additional Sources Detail Report

Plugging Method: Other  
 Comments: All casing was removed. Borehole was filled from bottom to ground surface with bentonite.  
 Well Location Description:

Map Key	Direction	Distance (mi)	Distance (ft)	Elevation (ft)	DB
92	N	0.95	4,995.21	502.78	PLUGGED WELLS

License No:	54867	Well Address 1:	2788 Valwood Parkway
Variance No:		Well Address 2:	
Plug Rpt Track No:	21663	Well City:	Farmersbranch
Well Rpt Track No:		Well Zip:	75234
Date Submitted:	2005-01-05	Owner Well No:	IW-1
No Wells Plugged:		Owner Name:	Valwood Village Joint Venture
Plugging Name:	Brad L. Smith	Owner Address 1:	255 California Street, 14th St.
Plugging Mtd Descr:	See Comments	Owner Address 2:	
Plugging Date:	2004-06-15	Owner City:	San Francisco
Orig License No:		Owner State:	CA
Orig Driller Name:	Unknown	Owner Zip:	94111
Original Well Use:	Monitor	Owner Oth Cntry:	
Orig Wel Use Descr:		Owner Country:	
Orig Drill Date:		County:	Dallas
Apprentice Reg No:		Latitude:	32.938056
Apprentice Signed:		Lat Degree:	32
Driller Signed:	Brad L. Smith	Lat Minute:	56
Driller Address 1:	P.O. Box 12114	Lat Second:	17
Driller Address 2:		Longitude:	-96.885278
Driller City:	Beaumont	Long Degree:	96
Driller State:	TX	Long Minute:	53
Driller Zip:	77726	Long Second:	7
Driller Oth Cntry:		Hor Datum Type:	
Driller Country:		Grid No:	33-01-6
Elevation:		Loc Verfd by Drllr:	No
Company Name:	Apollo Environmental Strategies Inc.		
Original Company Name:			
Plugging Method:	Other		
Comments:	All casing was removed. Borehole was filled from bottom to ground surface with bentonite.		
Well Location Description:			

Map Key	Direction	Distance (mi)	Distance (ft)	Elevation (ft)	DB
92	N	0.95	4,995.21	502.78	PLUGGED WELLS

License No:	54867	Well Address 1:	2788 Valwood Parkway
Variance No:		Well Address 2:	
Plug Rpt Track No:	21659	Well City:	Farmersbranch
Well Rpt Track No:		Well Zip:	75234
Date Submitted:	2005-01-05	Owner Well No:	KMW-3

## Wells and Additional Sources Detail Report

No Wells Plugged:	Owner Name:	Valwood Village Joint Venture
Plugging Name:	Owner Address 1:	255 California Street, 14th St.
Plugging Mtd Descr:	Owner Address 2:	
Plugging Date:	Owner City:	San Francisco
Orig License No:	Owner State:	CA
Orig Driller Name:	Owner Zip:	94111
Original Well Use:	Owner Oth Cntry:	
Orig Wel Use Descr:	Owner Country:	
Orig Drill Date:	County:	Dallas
Apprentice Reg No:	Latitude:	32.938056
Apprentice Signed:	Lat Degree:	32
Driller Signed:	Lat Minute:	56
Driller Address 1:	Lat Second:	17
Driller Address 2:	Longitude:	-96.885278
Driller City:	Long Degree:	96
Driller State:	Long Minute:	53
Driller Zip:	Long Second:	7
Driller Oth Cntry:	Hor Datum Type:	
Driller Country:	Grid No:	33-01-6
Elevation:	Loc Verfd by Drllr:	No
Company Name:	Apollo Environmental Strategies Inc.	
Original Company Name:		
Plugging Method:	Other	
Comments:	All casing was removed. Borehole was filled from bottom to ground surface with bentonite.	
Well Location Description:		

Map Key	Direction	Distance (mi)	Distance (ft)	Elevation (ft)	DB
<a href="#">92</a>	N	0.95	4,995.21	502.78	PLUGGED WELLS

License No:	Well Address 1:	2788 Valwood Parkway
Variance No:	Well Address 2:	
Plug Rpt Track No:	Well City:	Farmersbranch
Well Rpt Track No:	Well Zip:	75234
Date Submitted:	Owner Well No:	MW-9
No Wells Plugged:	Owner Name:	Valwood Village Joint Venture
Plugging Name:	Owner Address 1:	255 California Street, 14th St.
Plugging Mtd Descr:	Owner Address 2:	
Plugging Date:	Owner City:	San Francisco
Orig License No:	Owner State:	CA
Orig Driller Name:	Owner Zip:	94111
Original Well Use:	Owner Oth Cntry:	
Orig Wel Use Descr:	Owner Country:	
Orig Drill Date:	County:	Dallas
Apprentice Reg No:	Latitude:	32.938056
Apprentice Signed:	Lat Degree:	32
Driller Signed:	Lat Minute:	56

## Wells and Additional Sources Detail Report

Driller Address 1:	P.O. Box 12114	Lat Second:	17
Driller Address 2:		Longitude:	-96.885278
Driller City:	Beaumont	Long Degree:	96
Driller State:	TX	Long Minute:	53
Driller Zip:	77726	Long Second:	7
Driller Oth Cntry:		Hor Datum Type:	
Driller Country:		Grid No:	33-01-6
Elevation:		Loc Verfd by Drllr:	No
Company Name:	Apollo Environmental Strategies Inc.		
Original Company Name:			
Plugging Method:	Other		
Comments:	All casing was removed. Borehole was filled from bottom to ground surface with bentonite.		
Well Location Description:			

Map Key	Direction	Distance (mi)	Distance (ft)	Elevation (ft)	DB
92	N	0.95	4,995.21	502.78	PLUGGED WELLS

License No:	54867	Well Address 1:	2788 Valwood Parkway
Variance No:		Well Address 2:	
Plug Rpt Track No:	21664	Well City:	Farmersbranch
Well Rpt Track No:		Well Zip:	75234
Date Submitted:	2005-01-05	Owner Well No:	KMW-2
No Wells Plugged:		Owner Name:	Valwood Village Joint Venture
Plugging Name:	Brad L. Smith	Owner Address 1:	255 California Street, 14th St.
Plugging Mtd Descr:	See Comments	Owner Address 2:	
Plugging Date:	2004-06-15	Owner City:	San Francisco
Orig License No:		Owner State:	CA
Orig Driller Name:	Unknown	Owner Zip:	94111
Original Well Use:	Monitor	Owner Oth Cntry:	
Orig Wel Use Descr:		Owner Country:	
Orig Drill Date:		County:	Dallas
Apprentice Reg No:		Latitude:	32.938056
Apprentice Signed:		Lat Degree:	32
Driller Signed:	Brad L. Smith	Lat Minute:	56
Driller Address 1:	P.O. Box 12114	Lat Second:	17
Driller Address 2:		Longitude:	-96.885278
Driller City:	Beaumont	Long Degree:	96
Driller State:	TX	Long Minute:	53
Driller Zip:	77726	Long Second:	7
Driller Oth Cntry:		Hor Datum Type:	
Driller Country:		Grid No:	33-01-6
Elevation:		Loc Verfd by Drllr:	No
Company Name:	Apollo Environmental Strategies Inc.		
Original Company Name:			
Plugging Method:	Other		
Comments:	All casing was removed. Borehole was filled from bottom to ground surface with bentonite.		

## Wells and Additional Sources Detail Report

Well Location Description:

Map Key	Direction	Distance (mi)	Distance (ft)	Elevation (ft)	DB
92	N	0.95	4,995.21	502.78	PLUGGED WELLS

License No: 54867 Well Address 1: 2788 Valwood Parkway  
 Variance No: Well Address 2:  
 Plug Rpt Track No: 21665 Well City: Farmersbranch  
 Well Rpt Track No: Well Zip: 75234  
 Date Submitted: 2005-01-05 Owner Well No: FBMW-4  
 No Wells Plugged: Owner Name: Valwood Village Joint Venture  
 Plugger Name: Brad L. Smith Owner Address 1: 255 California Street, 14th St.  
 Plugging Mtd Descr: See Comments Owner Address 2:  
 Plugging Date: 2004-06-15 Owner City: San Francisco  
 Orig License No: Owner State: CA  
 Orig Driller Name: Unknown Owner Zip: 94111  
 Original Well Use: Monitor Owner Oth Cntry:  
 Orig Wel Use Descr: Owner Country:  
 Orig Drill Date: County: Dallas  
 Apprentice Reg No: Latitude: 32.938056  
 Apprentice Signed: Lat Degree: 32  
 Driller Signed: Brad L. Smith Lat Minute: 56  
 Driller Address 1: P.O. Box 12114 Lat Second: 17  
 Driller Address 2: Longitude: -96.885278  
 Driller City: Beaumont Long Degree: 96  
 Driller State: TX Long Minute: 53  
 Driller Zip: 77726 Long Second: 7  
 Driller Oth Cntry: Hor Datum Type:  
 Driller Country: Grid No: 33-01-6  
 Elevation: Loc Verfd by Drllr: No  
 Company Name: Apollo Environmental Strategies Inc.  
 Original Company Name:  
 Plugging Method: Other  
 Comments: All casing was removed. Borehole was filled from bottom to ground surface with bentonite.  
 Well Location Description:

Map Key	Direction	Distance (mi)	Distance (ft)	Elevation (ft)	DB
92	N	0.95	4,995.21	502.78	PLUGGED WELLS

License No: 54867 Well Address 1: 2788 Valwood Parkway  
 Variance No: Well Address 2:  
 Plug Rpt Track No: 21662 Well City: Farmersbranch  
 Well Rpt Track No: Well Zip: 75234  
 Date Submitted: 2005-01-05 Owner Well No: EXMW-1  
 No Wells Plugged: Owner Name: Valwood Village Joint Venture  
 Plugger Name: Brad L. Smith Owner Address 1: 255 California Street, 14th St.

## Wells and Additional Sources Detail Report

Plugging Mtd Descr:	See Comments	Owner Address 2:	
Plugging Date:	2004-06-15	Owner City:	San Francisco
Orig License No:		Owner State:	CA
Orig Driller Name:	Unknown	Owner Zip:	94111
Original Well Use:	Monitor	Owner Oth Cntry:	
Orig Wel Use Descr:		Owner Country:	
Orig Drill Date:		County:	Dallas
Apprentice Reg No:		Latitude:	32.938056
Apprentice Signed:		Lat Degree:	32
Driller Signed:	Brad L. Smith	Lat Minute:	56
Driller Address 1:	P.O. Box 12114	Lat Second:	17
Driller Address 2:		Longitude:	-96.885278
Driller City:	Beaumont	Long Degree:	96
Driller State:	TX	Long Minute:	53
Driller Zip:	77726	Long Second:	7
Driller Oth Cntry:		Hor Datum Type:	
Driller Country:		Grid No:	33-01-6
Elevation:		Loc Verfd by Drllr:	No
Company Name:	Apollo Environmental Strategies Inc.		
Original Company Name:			
Plugging Method:	Other		
Comments:	All casing was removed. Borehole was filled from bottom to ground surface with bentonite.		
Well Location Description:			

Map Key	Direction	Distance (mi)	Distance (ft)	Elevation (ft)	DB
92	N	0.95	4,995.21	502.78	PLUGGED WELLS

License No:	54867	Well Address 1:	2788 Valwood Parkway
Variance No:		Well Address 2:	
Plug Rpt Track No:	21657	Well City:	Farmersbranch
Well Rpt Track No:		Well Zip:	75234
Date Submitted:	2005-01-05	Owner Well No:	KMW-1
No Wells Plugged:		Owner Name:	Valwood Village Joint Venture
Plugging Name:	Brad L. Smith	Owner Address 1:	255 California Street, 14th St.
Plugging Mtd Descr:	See Comments	Owner Address 2:	
Plugging Date:	2004-06-15	Owner City:	San Francisco
Orig License No:		Owner State:	CA
Orig Driller Name:	Unknown	Owner Zip:	94111
Original Well Use:	Monitor	Owner Oth Cntry:	
Orig Wel Use Descr:		Owner Country:	
Orig Drill Date:		County:	Dallas
Apprentice Reg No:		Latitude:	32.938056
Apprentice Signed:		Lat Degree:	32
Driller Signed:	Brad L. Smith	Lat Minute:	56
Driller Address 1:	P.O. Box 12114	Lat Second:	17
Driller Address 2:		Longitude:	-96.885278



## Wells and Additional Sources Detail Report

Driller City:	Beaumont	Long Degree:	96
Driller State:	TX	Long Minute:	53
Driller Zip:	77726	Long Second:	7
Driller Oth Cntry:		Hor Datum Type:	
Driller Country:		Grid No:	33-01-6
Elevation:		Loc Verfd by Drllr:	No
Company Name:	Apollo Environmental Strategies Inc.		
Original Company Name:			
Plugging Method:	Other		
Comments:	All casing was removed. Borehole was filled from bottom to ground surface with bentonite.		
Well Location Description:			

Map Key	Direction	Distance (mi)	Distance (ft)	Elevation (ft)	DB
92	N	0.95	4,995.21	502.78	PLUGGED WELLS

License No:	54867	Well Address 1:	2788 Valwood Parkway
Variance No:		Well Address 2:	
Plug Rpt Track No:	21660	Well City:	Farmersbranch
Well Rpt Track No:		Well Zip:	75234
Date Submitted:	2005-01-05	Owner Well No:	IW-3
No Wells Plugged:		Owner Name:	Valwood Village Joint Venture
Plugging Name:	Brad L. Smith	Owner Address 1:	255 California Street, 14th St.
Plugging Mtd Descr:	See Comments	Owner Address 2:	
Plugging Date:	2004-06-15	Owner City:	San Francisco
Orig License No:		Owner State:	CA
Orig Driller Name:	Unknown	Owner Zip:	94111
Original Well Use:	Monitor	Owner Oth Cntry:	
Orig Wel Use Descr:		Owner Country:	
Orig Drill Date:		County:	Dallas
Apprentice Reg No:		Latitude:	32.938056
Apprentice Signed:		Lat Degree:	32
Driller Signed:	Brad L. Smith	Lat Minute:	56
Driller Address 1:	P.O. Box 12114	Lat Second:	17
Driller Address 2:		Longitude:	-96.885278
Driller City:	Beaumont	Long Degree:	96
Driller State:	TX	Long Minute:	53
Driller Zip:	77726	Long Second:	7
Driller Oth Cntry:		Hor Datum Type:	
Driller Country:		Grid No:	33-01-6
Elevation:		Loc Verfd by Drllr:	No
Company Name:	Apollo Environmental Strategies Inc.		
Original Company Name:			
Plugging Method:	Other		
Comments:	All casing was removed. Borehole was filled from bottom to ground surface with bentonite.		
Well Location Description:			

Map Key	Direction	Distance (mi)	Distance (ft)	Elevation (ft)	DB
---------	-----------	---------------	---------------	----------------	----

## Wells and Additional Sources Detail Report

94                      S                      0.95                      5,008.43                      497.31                      PLUGGED WELLS

License No:	54735	Well Address 1:	SEC - Josey Ln & I-635
Variance No:		Well Address 2:	
Plug Rpt Track No:	132438	Well City:	Dallas
Well Rpt Track No:	264182	Well Zip:	75229
Date Submitted:	2011-08-31	Owner Well No:	B-38
No Wells Plugged:		Owner Name:	Trinity Infrastructure, LLC
Plugging Name:	Cedric Cascio	Owner Address 1:	5520 LBJ Freeway, #150
Plugging Mtd Descr:		Owner Address 2:	
Plugging Date:	2011-06-29	Owner City:	Dallas
Orig License No:	54735	Owner State:	TX
Orig Driller Name:	Cedric Cascio	Owner Zip:	75240
Original Well Use:	Monitor	Owner Oth Cntry:	
Orig Wel Use Descr:		Owner Country:	
Orig Drill Date:	2011-06-29	County:	Dallas
Apprentice Reg No:	58003	Latitude:	32.910278
Apprentice Signed:	William Osley, Jr.	Lat Degree:	32
Driller Signed:	Cedric Cascio	Lat Minute:	54
Driller Address 1:	906 W. McDermott Dr., #116-313	Lat Second:	37
Driller Address 2:		Longitude:	-96.881389
Driller City:	Allen	Long Degree:	96
Driller State:	TX	Long Minute:	52
Driller Zip:	75013	Long Second:	53
Driller Oth Cntry:		Hor Datum Type:	
Driller Country:		Grid No:	33-01-9
Elevation:		Loc Verfd by Drllr:	No
Company Name:	MagnaCore Drilling & Environmental Services		
Original Company Name:	MagnaCore Drilling & Environmental Services		
Plugging Method:	Unknown		
Comments:			
Well Location Description:			

Map Key	Direction	Distance (mi)	Distance (ft)	Elevation (ft)	DB
95	SE	0.95	4,993.80	507.17	PLUGGED WELLS

License No:	54735	Well Address 1:	NEC - Webb Chapel Rd & I-635
Variance No:		Well Address 2:	
Plug Rpt Track No:	132443	Well City:	Farmers Branch
Well Rpt Track No:	264192	Well Zip:	75244
Date Submitted:	2011-08-31	Owner Well No:	B-44
No Wells Plugged:		Owner Name:	Trinity Infrastructure, LLC
Plugging Name:	Cedric Cascio	Owner Address 1:	5520 LBJ Freeway, #150
Plugging Mtd Descr:		Owner Address 2:	
Plugging Date:	2011-07-11	Owner City:	Dallas

## Wells and Additional Sources Detail Report

Orig License No:	54735	Owner State:	TX
Orig Driller Name:	Cedric Cascio	Owner Zip:	75240
Original Well Use:	Monitor	Owner Oth Cntry:	
Orig Wel Use Descr:		Owner Country:	
Orig Drill Date:	2011-07-11	County:	Dallas
Apprentice Reg No:	58003	Latitude:	32.913889
Apprentice Signed:	William Osley, Jr.	Lat Degree:	32
Driller Signed:	Cedric Cascio	Lat Minute:	54
Driller Address 1:	906 W. McDermott Dr., #116-313	Lat Second:	50
Driller Address 2:		Longitude:	-96.872778
Driller City:	Allen	Long Degree:	96
Driller State:	TX	Long Minute:	52
Driller Zip:	75013	Long Second:	22
Driller Oth Cntry:		Hor Datum Type:	
Driller Country:		Grid No:	33-02-7
Elevation:		Loc Verfd by Drllr:	No
Company Name:	MagnaCore Drilling & Environmental Services		
Original Company Name:	MagnaCore Drilling & Environmental Services		
Plugging Method:	Unknown		
Comments:	Borehole collapsed at 28'		
Well Location Description:			

Map Key	Direction	Distance (mi)	Distance (ft)	Elevation (ft)	DB
97	SSE	0.95	5,014.27	504.41	PLUGGED WELLS

License No:	54735	Well Address 1:	3010 LBJ Freeway
Variance No:		Well Address 2:	
Plug Rpt Track No:	152055	Well City:	Dallas
Well Rpt Track No:		Well Zip:	75234
Date Submitted:	2015-10-02	Owner Well No:	
No Wells Plugged:	1	Owner Name:	TxDOT
Plugging Name:	Cedric Cascio	Owner Address 1:	4100 McEwen Rd., #270
Plugging Mtd Descr:		Owner Address 2:	
Plugging Date:	2015-09-30	Owner City:	Dallas
Orig License No:		Owner State:	TX
Orig Driller Name:		Owner Zip:	75244
Original Well Use:	Monitor	Owner Oth Cntry:	
Orig Wel Use Descr:		Owner Country:	
Orig Drill Date:		County:	Dallas
Apprentice Reg No:		Latitude:	32.911111
Apprentice Signed:		Lat Degree:	32
Driller Signed:	Cedric Cascio	Lat Minute:	54
Driller Address 1:	906 W. McDermott Dr., #116-313	Lat Second:	40
Driller Address 2:		Longitude:	-96.877778
Driller City:	Allen	Long Degree:	96
Driller State:	TX	Long Minute:	52

## Wells and Additional Sources Detail Report

Driller Zip:	75013	Long Second:	40
Driller Oth Cntry:		Hor Datum Type:	
Driller Country:		Grid No:	33-01-9
Elevation:		Loc Verfd by Drllr:	Yes
Company Name:	MagnaCore Drilling & Environmental Services		
Original Company Name:			
Plugging Method:	Pour in 3/8 bentonite chips when standing water in well is less than 100 feet depth, cement top 2 feet		
Comments:			
Well Location Description:			

Map Key	Direction	Distance (mi)	Distance (ft)	Elevation (ft)	DB
99	SSE	0.96	5,061.64	505.59	PLUGGED WELLS

License No:	54735	Well Address 1:	3030 LBJ Freeway
Variance No:		Well Address 2:	
Plug Rpt Track No:	152054	Well City:	Dallas
Well Rpt Track No:		Well Zip:	75234
Date Submitted:	2015-10-02	Owner Well No:	1
No Wells Plugged:	1	Owner Name:	TxDOT
Plugging Name:	Cedric Cascio	Owner Address 1:	4100 McEwen Rd., #270
Plugging Mtd Descr:		Owner Address 2:	
Plugging Date:	2015-09-28	Owner City:	Dallas
Orig License No:		Owner State:	TX
Orig Driller Name:		Owner Zip:	75244
Original Well Use:	Monitor	Owner Oth Cntry:	
Orig Wel Use Descr:		Owner Country:	
Orig Drill Date:		County:	Dallas
Apprentice Reg No:		Latitude:	32.911389
Apprentice Signed:		Lat Degree:	32
Driller Signed:	Cedric Cascio	Lat Minute:	54
Driller Address 1:	906 W. McDermott Dr., #116-313	Lat Second:	41
Driller Address 2:		Longitude:	-96.876667
Driller City:	Allen	Long Degree:	96
Driller State:	TX	Long Minute:	52
Driller Zip:	75013	Long Second:	36
Driller Oth Cntry:		Hor Datum Type:	
Driller Country:		Grid No:	33-01-9
Elevation:		Loc Verfd by Drllr:	Yes
Company Name:	MagnaCore Drilling & Environmental Services		
Original Company Name:			
Plugging Method:	Pour in 3/8 bentonite chips when standing water in well is less than 100 feet depth, cement top 2 feet		
Comments:			
Well Location Description:			

Map Key	Direction	Distance (mi)	Distance (ft)	Elevation (ft)	DB
100	NNW	0.96	5,085.45	497.37	PLUGGED WELLS

## Wells and Additional Sources Detail Report

License No: 59625	Well Address 1: 2702 Valwood Pkwy
Variance No:	Well Address 2:
Plug Rpt Track No: 174638	Well City: Farmers Branch
Well Rpt Track No: 454828	Well Zip:
Date Submitted: 2018-01-18	Owner Well No: MW-2A
No Wells Plugged: 1	Owner Name: Orange Development, LLC
Plugger Name:	Owner Address 1: 1200 Corporate Dr., Suite G-50
Plugging Mtd Descr:	Owner Address 2:
Plugging Date: 2018-01-08	Owner City: Birmingham
Orig License No: 59625	Owner State: AL
Orig Driller Name: Matthew J Arendall	Owner Zip: 35242
Original Well Use: Monitor	Owner Oth Cntry:
Orig Wel Use Descr:	Owner Country:
Orig Drill Date: 2017-06-06	County: Dallas
Apprentice Reg No:	Latitude: 32.9375
Apprentice Signed:	Lat Degree: 32
Driller Signed: Matthew Arendall	Lat Minute: 56
Driller Address 1: 314B Thomas Place	Lat Second: 15
Driller Address 2:	Longitude: -96.8901
Driller City: Everman	Long Degree: 96
Driller State: TX	Long Minute: 53
Driller Zip: 76140	Long Second: 24.36
Driller Oth Cntry:	Hor Datum Type:
Driller Country: USA	Grid No: 33-01-6
Elevation:	Loc Verfd by Drllr: Yes
Company Name: Roddy Qualls Environmental Drilling	
Original Company Name: Roddy Qualls Environmental Drilling	
Plugging Method: Pour in 3/8 bentonite chips when standing water in well is less than 100 feet depth, cement top 2 feet	
Comments:	
Well Location Description:	

Map Key	Direction	Distance (mi)	Distance (ft)	Elevation (ft)	DB
101	NNW	0.97	5,133.91	495.21	PLUGGED WELLS

License No: 59625	Well Address 1: 2702 Valwood Pkwy
Variance No:	Well Address 2:
Plug Rpt Track No: 174639	Well City: Farmers Branch
Well Rpt Track No:	Well Zip:
Date Submitted: 2018-01-18	Owner Well No: MW-2, 8
No Wells Plugged: 1	Owner Name: Orange Development, LLC
Plugger Name:	Owner Address 1: 1200 Corporate Dr., Suite G-50
Plugging Mtd Descr:	Owner Address 2:
Plugging Date: 2018-01-08	Owner City: Birmingham
Orig License No: 5003/58794	Owner State: AL
Orig Driller Name: Jon Storm/Joesph Ray	Owner Zip: 35242

## Wells and Additional Sources Detail Report

Original Well Use:	Monitor	Owner Oth Cntry:	
Orig Wel Use Descr:		Owner Country:	
Orig Drill Date:	2017-01-12	County:	Dallas
Apprentice Reg No:		Latitude:	32.9377
Apprentice Signed:		Lat Degree:	32
Driller Signed:	Matthew Arendall	Lat Minute:	56
Driller Address 1:	314B Thomas Place	Lat Second:	15.72
Driller Address 2:		Longitude:	-96.8899
Driller City:	Everman	Long Degree:	96
Driller State:	TX	Long Minute:	53
Driller Zip:	76140	Long Second:	23.64
Driller Oth Cntry:		Hor Datum Type:	
Driller Country:	USA	Grid No:	33-01-6
Elevation:		Loc Verfd by Drllr:	Yes
Company Name:	Roddy Qualls Environmental Drilling		
Original Company Name:	Roddy Qualls Drilling/Strata Core		
Plugging Method:	Pour in 3/8 bentonite chips when standing water in well is less than 100 feet depth, cement top 2 feet		
Comments:	Original Drilling Reports have multiple wells listed MW- 2 Tracking number 458914 MW- 8 Tracking number 458926 these 2 wells reported by different drilling companies and drillers, other wells on original drilling reports where not plugged, site under demolition some wells may have been destroyed		

Well Location Description:

Map Key	Direction	Distance (mi)	Distance (ft)	Elevation (ft)	DB
103	S	0.99	5,208.00	496.96	PLUGGED WELLS

License No:	54611	Well Address 1:	11808 Josey Ln.
Variance No:		Well Address 2:	
Plug Rpt Track No:	117106	Well City:	Dallas
Well Rpt Track No:	111053	Well Zip:	
Date Submitted:	2007-05-03	Owner Well No:	TW3
No Wells Plugged:		Owner Name:	Shell Oil Products US
Plugging Name:	Brian Kern	Owner Address 1:	7750 N. MacArthur, Suite 120
Plugging Mtd Descr:		Owner Address 2:	
Plugging Date:	2007-04-19	Owner City:	Irving
Orig License No:	54611	Owner State:	TX
Orig Driller Name:	Brian Kern	Owner Zip:	75063
Original Well Use:	Monitor	Owner Oth Cntry:	
Orig Wel Use Descr:		Owner Country:	
Orig Drill Date:	2007-04-19	County:	Dallas
Apprentice Reg No:		Latitude:	32.909723
Apprentice Signed:		Lat Degree:	32
Driller Signed:	Brian Kern	Lat Minute:	54
Driller Address 1:	P.O. Box 81621	Lat Second:	35
Driller Address 2:		Longitude:	-96.881389
Driller City:	Austin	Long Degree:	96
Driller State:	TX	Long Minute:	52
Driller Zip:	78708	Long Second:	53



## Wells and Additional Sources Detail Report

Driller Oth Cntry:	Hor Datum Type:
Driller Country:	Grid No: 33-01-9
Elevation:	Loc Verfd by Drllr: No
Company Name: Total Support Services	
Original Company Name: Total Support Services	
Plugging Method: Unknown	
Comments:	
Well Location Description:	

Map Key	Direction	Distance (mi)	Distance (ft)	Elevation (ft)	DB
103	S	0.99	5,208.00	496.96	PLUGGED WELLS

License No: 54611	Well Address 1: 11808 Josey Ln.
Variance No:	Well Address 2:
Plug Rpt Track No: 117107	Well City: Dallas
Well Rpt Track No: 111054	Well Zip:
Date Submitted: 2007-05-03	Owner Well No: TW5
No Wells Plugged:	Owner Name: Shell Oil Products US
Plugging Name: Brian Kern	Owner Address 1: 7750 N. MacArthur, Suite 120
Plugging Mtd Descr:	Owner Address 2:
Plugging Date: 2007-04-19	Owner City: Irving
Orig License No: 54611	Owner State: TX
Orig Driller Name: Brian Kern	Owner Zip: 75063
Original Well Use: Monitor	Owner Oth Cntry:
Orig Wel Use Descr:	Owner Country:
Orig Drill Date: 2007-04-19	County: Dallas
Apprentice Reg No:	Latitude: 32.909723
Apprentice Signed:	Lat Degree: 32
Driller Signed: Brian Kern	Lat Minute: 54
Driller Address 1: P.O. Box 81621	Lat Second: 35
Driller Address 2:	Longitude: -96.881389
Driller City: Austin	Long Degree: 96
Driller State: TX	Long Minute: 52
Driller Zip: 78708	Long Second: 53
Driller Oth Cntry:	Hor Datum Type:
Driller Country:	Grid No: 33-01-9
Elevation:	Loc Verfd by Drllr: No
Company Name: Total Support Services	
Original Company Name: Total Support Services	
Plugging Method: Unknown	
Comments:	
Well Location Description:	

Map Key	Direction	Distance (mi)	Distance (ft)	Elevation (ft)	DB
103	S	0.99	5,208.00	496.96	PLUGGED WELLS

## Wells and Additional Sources Detail Report

License No: 54611	Well Address 1: 11808 Josey Ln.
Variance No:	Well Address 2:
Plug Rpt Track No: 117100	Well City: Dallas
Well Rpt Track No: 111047	Well Zip:
Date Submitted: 2007-05-03	Owner Well No: TW4
No Wells Plugged:	Owner Name: Shell Oil Products US
Plugging Name: Brian Kern	Owner Address 1: 7750 N. MacArthur, Suite 120
Plugging Mtd Descr:	Owner Address 2:
Plugging Date: 2007-04-17	Owner City: Irving
Orig License No: 54611	Owner State: TX
Orig Driller Name: Brian Kern	Owner Zip: 75063
Original Well Use: Monitor	Owner Oth Cntry:
Orig Wel Use Descr:	Owner Country:
Orig Drill Date: 2007-04-17	County: Dallas
Apprentice Reg No:	Latitude: 32.909723
Apprentice Signed:	Lat Degree: 32
Driller Signed: Brian Kern	Lat Minute: 54
Driller Address 1: P.O. Box 81621	Lat Second: 35
Driller Address 2:	Longitude: -96.881389
Driller City: Austin	Long Degree: 96
Driller State: TX	Long Minute: 52
Driller Zip: 78708	Long Second: 53
Driller Oth Cntry:	Hor Datum Type:
Driller Country:	Grid No: 33-01-9
Elevation:	Loc Verfd by Drllr: No
Company Name: Total Support Services	
Original Company Name: Total Support Services	
Plugging Method: Unknown	
Comments:	
Well Location Description:	

Map Key	Direction	Distance (mi)	Distance (ft)	Elevation (ft)	DB
103	S	0.99	5,208.00	496.96	PLUGGED WELLS

License No: 54611	Well Address 1: 11808 Josey Ln.
Variance No:	Well Address 2:
Plug Rpt Track No: 117103	Well City: Dallas
Well Rpt Track No: 111050	Well Zip:
Date Submitted: 2007-05-03	Owner Well No: TW8
No Wells Plugged:	Owner Name: Shell Oil Products US
Plugging Name: Brian Kern	Owner Address 1: 7750 N. MacArthur, Suite 120
Plugging Mtd Descr:	Owner Address 2:
Plugging Date: 2007-04-19	Owner City: Irving
Orig License No: 54611	Owner State: TX
Orig Driller Name: Brian Kern	Owner Zip: 75063
Original Well Use: Monitor	Owner Oth Cntry:

## Wells and Additional Sources Detail Report

Orig Wel Use Descr:	Owner Country:
Orig Drill Date: 2007-04-19	County: Dallas
Apprentice Reg No:	Latitude: 32.909723
Apprentice Signed:	Lat Degree: 32
Driller Signed: Brian Kern	Lat Minute: 54
Driller Address 1: P.O. Box 81621	Lat Second: 35
Driller Address 2:	Longitude: -96.881389
Driller City: Austin	Long Degree: 96
Driller State: TX	Long Minute: 52
Driller Zip: 78708	Long Second: 53
Driller Oth Cntry:	Hor Datum Type:
Driller Country:	Grid No: 33-01-9
Elevation:	Loc Verfd by Drllr: No
Company Name: Total Support Services	
Original Company Name: Total Support Services	
Plugging Method: Unknown	
Comments:	
Well Location Description:	

Map Key	Direction	Distance (mi)	Distance (ft)	Elevation (ft)	DB
103	S	0.99	5,208.00	496.96	PLUGGED WELLS

License No: 54611	Well Address 1: 11808 Josey Ln.
Variance No:	Well Address 2:
Plug Rpt Track No: 117105	Well City: Dallas
Well Rpt Track No: 111052	Well Zip:
Date Submitted: 2007-05-03	Owner Well No: TW2
No Wells Plugged:	Owner Name: Shell Oil Products US
Plugging Name: Brian Kern	Owner Address 1: 7750 N. MacArthur, Suite 120
Plugging Mtd Descr:	Owner Address 2:
Plugging Date: 2007-04-19	Owner City: Irving
Orig License No: 54611	Owner State: TX
Orig Driller Name: Brian Kern	Owner Zip: 75063
Original Well Use: Monitor	Owner Oth Cntry:
Orig Wel Use Descr:	Owner Country:
Orig Drill Date: 2007-04-19	County: Dallas
Apprentice Reg No:	Latitude: 32.909723
Apprentice Signed:	Lat Degree: 32
Driller Signed: Brian Kern	Lat Minute: 54
Driller Address 1: P.O. Box 81621	Lat Second: 35
Driller Address 2:	Longitude: -96.881389
Driller City: Austin	Long Degree: 96
Driller State: TX	Long Minute: 52
Driller Zip: 78708	Long Second: 53
Driller Oth Cntry:	Hor Datum Type:
Driller Country:	Grid No: 33-01-9

## Wells and Additional Sources Detail Report

Elevation:	Loc Verfd by Drllr:	No
Company Name:	Total Support Services	
Original Company Name:	Total Support Services	
Plugging Method:	Unknown	
Comments:		
Well Location Description:		

Map Key	Direction	Distance (mi)	Distance (ft)	Elevation (ft)	DB
103	S	0.99	5,208.00	496.96	PLUGGED WELLS

License No:	54611	Well Address 1:	11808 Josey Ln.
Variance No:		Well Address 2:	
Plug Rpt Track No:	117101	Well City:	Dallas
Well Rpt Track No:	111048	Well Zip:	
Date Submitted:	2007-05-03	Owner Well No:	TW6
No Wells Plugged:		Owner Name:	Shell Oil Products US
Plugging Name:	Brian Kern	Owner Address 1:	7750 N. MacArthur, Suite 120
Plugging Mtd Descr:		Owner Address 2:	
Plugging Date:	2007-04-19	Owner City:	Irving
Orig License No:	54611	Owner State:	TX
Orig Driller Name:	Brian Kern	Owner Zip:	75063
Original Well Use:	Monitor	Owner Oth Cntry:	
Orig Wel Use Descr:		Owner Country:	
Orig Drill Date:	2007-04-19	County:	Dallas
Apprentice Reg No:		Latitude:	32.909723
Apprentice Signed:		Lat Degree:	32
Driller Signed:	Brian Kern	Lat Minute:	54
Driller Address 1:	P.O. Box 81621	Lat Second:	35
Driller Address 2:		Longitude:	-96.881389
Driller City:	Austin	Long Degree:	96
Driller State:	TX	Long Minute:	52
Driller Zip:	78708	Long Second:	53
Driller Oth Cntry:		Hor Datum Type:	
Driller Country:		Grid No:	33-01-9
Elevation:		Loc Verfd by Drllr:	No
Company Name:	Total Support Services		
Original Company Name:	Total Support Services		
Plugging Method:	Unknown		
Comments:			
Well Location Description:			

Map Key	Direction	Distance (mi)	Distance (ft)	Elevation (ft)	DB
103	S	0.99	5,208.00	496.96	PLUGGED WELLS

License No:	54611	Well Address 1:	11808 Josey Ln.
Variance No:		Well Address 2:	

## Wells and Additional Sources Detail Report

Plug Rpt Track No:	117104	Well City:	Dallas
Well Rpt Track No:	111051	Well Zip:	
Date Submitted:	2007-05-03	Owner Well No:	TW1
No Wells Plugged:		Owner Name:	Shell Oil Products US
Plugging Name:	Brian Kern	Owner Address 1:	7750 N. MacArthur, Suite 120
Plugging Mtd Descr:		Owner Address 2:	
Plugging Date:	2007-04-19	Owner City:	Irving
Orig License No:	54611	Owner State:	TX
Orig Driller Name:	Brian Kern	Owner Zip:	75063
Original Well Use:	Monitor	Owner Oth Cntry:	
Orig Wel Use Descr:		Owner Country:	
Orig Drill Date:	2007-04-19	County:	Dallas
Apprentice Reg No:		Latitude:	32.909723
Apprentice Signed:		Lat Degree:	32
Driller Signed:	Brian Kern	Lat Minute:	54
Driller Address 1:	P.O. Box 81621	Lat Second:	35
Driller Address 2:		Longitude:	-96.881389
Driller City:	Austin	Long Degree:	96
Driller State:	TX	Long Minute:	52
Driller Zip:	78708	Long Second:	53
Driller Oth Cntry:		Hor Datum Type:	
Driller Country:		Grid No:	33-01-9
Elevation:		Loc Verfd by Drllr:	No
Company Name:	Total Support Services		
Original Company Name:	Total Support Services		
Plugging Method:	Unknown		
Comments:			
Well Location Description:			

Map Key	Direction	Distance (mi)	Distance (ft)	Elevation (ft)	DB
103	S	0.99	5,208.00	496.96	PLUGGED WELLS

License No:	54611	Well Address 1:	11808 Josey Ln.
Variance No:		Well Address 2:	
Plug Rpt Track No:	117102	Well City:	Dallas
Well Rpt Track No:	111049	Well Zip:	
Date Submitted:	2007-05-03	Owner Well No:	TW7
No Wells Plugged:		Owner Name:	Shell Oil Products US
Plugging Name:	Brian Kern	Owner Address 1:	7750 N. MacArthur, Suite 120
Plugging Mtd Descr:		Owner Address 2:	
Plugging Date:	2007-04-19	Owner City:	Irving
Orig License No:	54611	Owner State:	TX
Orig Driller Name:	Brian Kern	Owner Zip:	75063
Original Well Use:	Monitor	Owner Oth Cntry:	
Orig Wel Use Descr:		Owner Country:	
Orig Drill Date:	2007-04-19	County:	Dallas

## Wells and Additional Sources Detail Report

Apprentice Reg No:	Latitude:	32.909723
Apprentice Signed:	Lat Degree:	32
Driller Signed: Brian Kern	Lat Minute:	54
Driller Address 1: P.O. Box 81621	Lat Second:	35
Driller Address 2:	Longitude:	-96.881389
Driller City: Austin	Long Degree:	96
Driller State: TX	Long Minute:	52
Driller Zip: 78708	Long Second:	53
Driller Oth Cntry:	Hor Datum Type:	
Driller Country:	Grid No:	33-01-9
Elevation:	Loc Verfd by Drllr:	No
Company Name: Total Support Services		
Original Company Name: Total Support Services		
Plugging Method: Unknown		
Comments:		
Well Location Description:		

Map Key	Direction	Distance (mi)	Distance (ft)	Elevation (ft)	DB
104	SSE	0.99	5,221.52	497.65	PLUGGED WELLS

License No: 54635	Well Address 1: 11808 Josey Lane
Variance No:	Well Address 2:
Plug Rpt Track No: 55842	Well City: Dallas
Well Rpt Track No:	Well Zip:
Date Submitted: 2009-06-12	Owner Well No: MW-1
No Wells Plugged:	Owner Name: Motiva Enterprises LLC
Plugging Name: Chad E. Anderson	Owner Address 1: 7750 N. MacArthur, Ste 120, PMB 319
Plugging Mtd Descr:	Owner Address 2:
Plugging Date: 2009-06-11	Owner City: Irving
Orig License No:	Owner State: TX
Orig Driller Name: unknown	Owner Zip: 75063
Original Well Use: Monitor	Owner Oth Cntry:
Orig Wel Use Descr:	Owner Country:
Orig Drill Date:	County: Dallas
Apprentice Reg No:	Latitude: 32.909723
Apprentice Signed:	Lat Degree: 32
Driller Signed: Chad E. Anderson	Lat Minute: 54
Driller Address 1: 4200 N. Main Street, Ste 250	Lat Second: 35
Driller Address 2:	Longitude: -96.881111
Driller City: Fort Worth	Long Degree: 96
Driller State: TX	Long Minute: 52
Driller Zip: 76106	Long Second: 52
Driller Oth Cntry:	Hor Datum Type:
Driller Country:	Grid No: 33-01-9
Elevation:	Loc Verfd by Drllr: No
Company Name: CFCS, LP	



## Wells and Additional Sources Detail Report

Original Company Name:

Plugging Method: Pour in 3/8 bentonite chips when standing water in well is less than 100 feet depth, cement top 2 feet

Comments: No Data

Well Location Description:

Map Key	Direction	Distance (mi)	Distance (ft)	Elevation (ft)	DB
104	SSE	0.99	5,221.52	497.65	PLUGGED WELLS

License No:	54635	Well Address 1:	11808 Josey Lane
Variance No:		Well Address 2:	
Plug Rpt Track No:	55845	Well City:	Dallas
Well Rpt Track No:		Well Zip:	
Date Submitted:	2009-06-12	Owner Well No:	MW-4
No Wells Plugged:		Owner Name:	Motiva Enterprises LLC
Plugging Name:	Chad E. Anderson	Owner Address 1:	7750 N. MacArthur, Ste 120, PMB 319
Plugging Mtd Descr:		Owner Address 2:	
Plugging Date:	2009-06-11	Owner City:	Irving
Orig License No:		Owner State:	TX
Orig Driller Name:	unknown	Owner Zip:	75063
Original Well Use:	Monitor	Owner Oth Cntry:	
Orig Wel Use Descr:		Owner Country:	
Orig Drill Date:		County:	Dallas
Apprentice Reg No:		Latitude:	32.909723
Apprentice Signed:		Lat Degree:	32
Driller Signed:	Chad E. Anderson	Lat Minute:	54
Driller Address 1:	4200 N. Main Street, Ste 250	Lat Second:	35
Driller Address 2:		Longitude:	-96.881111
Driller City:	Fort Worth	Long Degree:	96
Driller State:	TX	Long Minute:	52
Driller Zip:	76106	Long Second:	52
Driller Oth Cntry:		Hor Datum Type:	
Driller Country:		Grid No:	33-01-9
Elevation:		Loc Verfd by Drllr:	No
Company Name:	CFCS, LP		
Original Company Name:			
Plugging Method:	Pour in 3/8 bentonite chips when standing water in well is less than 100 feet depth, cement top 2 feet		
Comments:	No Data		
Well Location Description:			

Map Key	Direction	Distance (mi)	Distance (ft)	Elevation (ft)	DB
104	SSE	0.99	5,221.52	497.65	PLUGGED WELLS

License No:	54635	Well Address 1:	11808 Josey Lane
Variance No:		Well Address 2:	
Plug Rpt Track No:	55843	Well City:	Dallas

## Wells and Additional Sources Detail Report

Well Rpt Track No:	Well Zip:
Date Submitted: 2009-06-12	Owner Well No: MW-2
No Wells Plugged:	Owner Name: Motiva Enterprises LLC
Plugging Name: Chad E. Anderson	Owner Address 1: 7750 N. MacArthur, Ste 120, PMB 319
Plugging Mtd Descr:	Owner Address 2:
Plugging Date: 2009-06-11	Owner City: Irving
Orig License No:	Owner State: TX
Orig Driller Name: unknown	Owner Zip: 75063
Original Well Use: Monitor	Owner Oth Cntry:
Orig Wel Use Descr:	Owner Country:
Orig Drill Date:	County: Dallas
Apprentice Reg No:	Latitude: 32.909723
Apprentice Signed:	Lat Degree: 32
Driller Signed: Chad E. Anderson	Lat Minute: 54
Driller Address 1: 4200 N. Main Street, Ste 250	Lat Second: 35
Driller Address 2:	Longitude: -96.881111
Driller City: Fort Worth	Long Degree: 96
Driller State: TX	Long Minute: 52
Driller Zip: 76106	Long Second: 52
Driller Oth Cntry:	Hor Datum Type:
Driller Country:	Grid No: 33-01-9
Elevation:	Loc Verfd by Drllr: No
Company Name: CFCS, LP	
Original Company Name:	
Plugging Method: Pour in 3/8 bentonite chips when standing water in well is less than 100 feet depth, cement top 2 feet	
Comments: No Data	
Well Location Description:	

Map Key	Direction	Distance (mi)	Distance (ft)	Elevation (ft)	DB
104	SSE	0.99	5,221.52	497.65	PLUGGED WELLS

License No: 54635	Well Address 1: 11808 Josey Lane
Variance No:	Well Address 2:
Plug Rpt Track No: 55846	Well City: Dallas
Well Rpt Track No:	Well Zip:
Date Submitted: 2009-06-12	Owner Well No: MW-5
No Wells Plugged:	Owner Name: Motiva Enterprises LLC
Plugging Name: Chad E. Anderson	Owner Address 1: 7750 N. MacArthur, Ste 120, PMB 319
Plugging Mtd Descr:	Owner Address 2:
Plugging Date: 2009-06-11	Owner City: Irving
Orig License No:	Owner State: TX
Orig Driller Name: unknown	Owner Zip: 75063
Original Well Use: Monitor	Owner Oth Cntry:
Orig Wel Use Descr:	Owner Country:
Orig Drill Date:	County: Dallas
Apprentice Reg No:	Latitude: 32.909723

## Wells and Additional Sources Detail Report

Apprentice Signed:	Lat Degree: 32
Driller Signed: Chad E. Anderson	Lat Minute: 54
Driller Address 1: 4200 N. Main Street, Ste 250	Lat Second: 35
Driller Address 2:	Longitude: -96.881111
Driller City: Fort Worth	Long Degree: 96
Driller State: TX	Long Minute: 52
Driller Zip: 76106	Long Second: 52
Driller Oth Cntry:	Hor Datum Type:
Driller Country:	Grid No: 33-01-9
Elevation:	Loc Verfd by Drllr: No
Company Name: CFCS, LP	
Original Company Name:	
Plugging Method: Pour in 3/8 bentonite chips when standing water in well is less than 100 feet depth, cement top 2 feet	
Comments: No Data	
Well Location Description:	

Map Key	Direction	Distance (mi)	Distance (ft)	Elevation (ft)	DB
104	SSE	0.99	5,221.52	497.65	PLUGGED WELLS

License No: 54635	Well Address 1: 11808 Josey Lane
Variance No:	Well Address 2:
Plug Rpt Track No: 55844	Well City: Dallas
Well Rpt Track No:	Well Zip:
Date Submitted: 2009-06-12	Owner Well No: MW-3
No Wells Plugged:	Owner Name: Motiva Enterprises LLC
Plugging Name: Chad E. Anderson	Owner Address 1: 7750 N. MacArthur, Ste 120, PMB 319
Plugging Mtd Descr:	Owner Address 2:
Plugging Date: 2009-06-11	Owner City: Irving
Orig License No:	Owner State: TX
Orig Driller Name: unknown	Owner Zip: 75063
Original Well Use: Monitor	Owner Oth Cntry:
Orig Wel Use Descr:	Owner Country:
Orig Drill Date:	County: Dallas
Apprentice Reg No:	Latitude: 32.909723
Apprentice Signed:	Lat Degree: 32
Driller Signed: Chad E. Anderson	Lat Minute: 54
Driller Address 1: 4200 N. Main Street, Ste 250	Lat Second: 35
Driller Address 2:	Longitude: -96.881111
Driller City: Fort Worth	Long Degree: 96
Driller State: TX	Long Minute: 52
Driller Zip: 76106	Long Second: 52
Driller Oth Cntry:	Hor Datum Type:
Driller Country:	Grid No: 33-01-9
Elevation:	Loc Verfd by Drllr: No
Company Name: CFCS, LP	
Original Company Name:	

## Wells and Additional Sources Detail Report

Plugging Method: Pour in 3/8 bentonite chips when standing water in well is less than 100 feet depth, cement top 2 feet  
 Comments: No Data  
 Well Location Description:

### Submitted Drillers Report Database

Map Key	Direction	Distance (mi)	Distance (ft)	Elevation (ft)	DB
2	E	0.08	437.42	504.01	SDR WELLS

License No:	5003	Well Address1:	12895 Josey Lane
PWS No:		Well Addr2:	
Plug Rpt Track No:	216528	Well City:	Farmers Branch
Well Rpt Track No:	595154	Well Zip:	75234
Orig Well Rpt Trk No:		Owner Well No:	MW-07
Apprentice Reg No:		Owner Name:	David Claassen Investment, Inc.
No of Wells Drill:	1	Owner Addr1:	12895 Josey Lane
Date Submitted:	2022-01-25	Owner Addr2:	
Type of Work:	New Well	Owner City:	Farmers Branch
Typ of Wrk Oth Descr:		Owner State:	TX
Seal Method:	Gravity	Owner Zip:	75234
Seal Mthd Oth Desc:		Owner Country:	
Plugged w/i 48Hrs:	No	Driller Name:	Jon M Storm
Drilling Start Dt:	2016-06-30	Driller Address1:	322 Thomas Place
Drilling End Dt:	2016-06-30	Driller Addr2:	
Proposed Use:	Monitor	Driller City:	Fort Worth
Prop Use Oth Descr:		Driller State:	TX
TCEQ Approve Plans:		Driller Zip:	76140
Aprv by Variance:		Driller Oth Cntry:	
Loc Vfy by Driller:	Yes	Driller Country:	
Sealed by Driller:	Yes	Dist to Sep Contam:	
Sealed by Name:		Dist to Septic Tk:	
Driller Signed:	Jon Storm	Dist to Prop Line:	
Apprentice Signed:		Dist Verifi Method:	
Surface Compl:	Surface Slab Installed	Horizon Datum Type:	
Surf Comp Oth Desc:		Elevation:	
Complt by Driller:	Yes	Latitude:	32.924056
Pump Type:		Lat Degree:	32
Pump Type Oth Desc:		Lat Minute:	55
Pump Depth:		Lat Second:	26.6
Chemical Analysis:	No	Longitude:	-96.882514
Injurious Water:	No	Long Degree:	96
County:	Dallas	Long Minute:	52
Known Loc Error:	No	Long Second:	57.05
Grid No:	33-01-6		
Company Name:	Roddy Qualls Environmental Drilling		
Well Location Description:			
Comments:			

## Wells and Additional Sources Detail Report

Data Source: Full SDR Database; SDRDB Well Location (Map)  
 Drillers Well Report: <https://www3.twdb.texas.gov/apps/waterdatainteractive/GetReports.aspx?Num=595154&Type=SDR-Well>

Map Key	Direction	Distance (mi)	Distance (ft)	Elevation (ft)	DB
2	E	0.08	437.42	504.01	SDR WELLS

License No:	5003	Well Address1:	12895 Josey Lane
PWS No:		Well Addr2:	
Plug Rpt Track No:	216530	Well City:	Farmers Branch
Well Rpt Track No:	595155	Well Zip:	75234
Orig Well Rpt Trk No:		Owner Well No:	MW-08
Apprentice Reg No:		Owner Name:	David Claassen Investment, Inc.
No of Wells Drill:	1	Owner Addr1:	12895 Josey Lane
Date Submitted:	2022-01-25	Owner Addr2:	
Type of Work:	New Well	Owner City:	Farmers Branch
Typ of Wrk Oth Descr:		Owner State:	TX
Seal Method:	Gravity	Owner Zip:	75234
Seal Mthd Oth Desc:		Owner Country:	
Plugged w/i 48Hrs:	No	Driller Name:	Jon M Storm
Drilling Start Dt:	2016-06-30	Driller Address1:	322 Thomas Place
Drilling End Dt:	2016-06-30	Driller Addr2:	
Proposed Use:	Monitor	Driller City:	Fort Worth
Prop Use Oth Descr:		Driller State:	TX
TCEQ Approve Plans:		Driller Zip:	76140
Apprve by Variance:		Driller Oth Cntry:	
Loc Vfy by Driller:	Yes	Driller Country:	
Sealed by Driller:	Yes	Dist to Sep Contam:	
Sealed by Name:		Dist to Septic Tk:	
Driller Signed:	Jon Storm	Dist to Prop Line:	
Apprentice Signed:		Dist Verifi Method:	
Surface Compl:	Surface Slab Installed	Horizon Datum Type:	
Surf Comp Oth Descr:		Elevation:	
Complt by Driller:	Yes	Latitude:	32.924056
Pump Type:		Lat Degree:	32
Pump Type Oth Descr:		Lat Minute:	55
Pump Depth:		Lat Second:	26.6
Chemical Analysis:	No	Longitude:	-96.882514
Injurious Water:	No	Long Degree:	96
County:	Dallas	Long Minute:	52
Known Loc Error:	No	Long Second:	57.05
Grid No:	33-01-6		
Company Name:	Roddy Qualls Environmental Drilling		
Well Location Description:			
Comments:			

Data Source: Full SDR Database; SDRDB Well Location (Map)  
 Drillers Well Report: <https://www3.twdb.texas.gov/apps/waterdatainteractive/GetReports.aspx?Num=595155&Type=SDR-Well>

## Wells and Additional Sources Detail Report

Map Key	Direction	Distance (mi)	Distance (ft)	Elevation (ft)	DB
2	E	0.08	437.42	504.01	SDR WELLS

License No:	5003	Well Address1:	12895 Josey Lane
PWS No:		Well Addr2:	
Plug Rpt Track No:	216529	Well City:	Farmers Branch
Well Rpt Track No:	595157	Well Zip:	75234
Orig Well Rpt Trk No:		Owner Well No:	MW-09
Apprentice Reg No:		Owner Name:	David Claassen Investment, Inc.
No of Wells Drill:	1	Owner Addr1:	12895 Josey Lane
Date Submitted:	2022-01-25	Owner Addr2:	
Type of Work:	New Well	Owner City:	Farmers Branch
Typ of Wrk Oth Descr:		Owner State:	TX
Seal Method:	Gravity	Owner Zip:	75234
Seal Mthd Oth Desc:		Owner Country:	
Plugged w/i 48Hrs:	No	Driller Name:	Jon M Storm
Drilling Start Dt:	2016-06-30	Driller Address1:	322 Thomas Place
Drilling End Dt:	2016-06-30	Driller Addr2:	
Proposed Use:	Monitor	Driller City:	Fort Worth
Prop Use Oth Descr:		Driller State:	TX
TCEQ Approve Plans:		Driller Zip:	76140
Apprv by Variance:		Driller Oth Cntry:	
Loc Vfy by Driller:	Yes	Driller Country:	
Sealed by Driller:	Yes	Dist to Sep Contam:	
Sealed by Name:		Dist to Septic Tk:	
Driller Signed:	Jon Storm	Dist to Prop Line:	
Apprentice Signed:		Dist Verifi Method:	
Surface Compl:	Surface Slab Installed	Horizon Datum Type:	
Surf Comp Oth Desc:		Elevation:	
Complt by Driller:	Yes	Latitude:	32.924056
Pump Type:		Lat Degree:	32
Pump Type Oth Desc:		Lat Minute:	55
Pump Depth:		Lat Second:	26.6
Chemical Analysis:	No	Longitude:	-96.882514
Injurious Water:	No	Long Degree:	96
County:	Dallas	Long Minute:	52
Known Loc Error:	No	Long Second:	57.05
Grid No:	33-01-6		
Company Name:	Roddy Qualls Environmental Drilling		
Well Location Description:			
Comments:			
Data Source:	Full SDR Database; SDRDB Well Location (Map)		
Drillers Well Report:	<a href="https://www3.twdb.texas.gov/apps/waterdatainteractive/GetReports.aspx?Num=595157&amp;Type=SDR-Well">https://www3.twdb.texas.gov/apps/waterdatainteractive/GetReports.aspx?Num=595157&amp;Type=SDR-Well</a>		

Map Key	Direction	Distance (mi)	Distance (ft)	Elevation (ft)	DB
---------	-----------	---------------	---------------	----------------	----



## Wells and Additional Sources Detail Report

3	SSE	0.10	509.59	499.74	SDR WELLS
License No:	54891	Well Address1:	12895 JOSEY LANE		
PWS No:		Well Addr2:			
Plug Rpt Track No:	148048	Well City:	FARMERS BRANCH		
Well Rpt Track No:	377159	Well Zip:	75234		
Orig Well Rpt Trk No:		Owner Well No:	SB-1 & 2		
Apprentice Reg No:		Owner Name:	DAVID CLAASSEN INVESTMENT INC.		
No of Wells Drill:		Owner Addr1:	8400 WESTCHESTER DRIVE-STE 300		
Date Submitted:	2014-10-08	Owner Addr2:			
Type of Work:	New Well	Owner City:	DALLAS		
Typ of Wrk Oth Descr:		Owner State:	TX		
Seal Method:	Not Applicable	Owner Zip:	75225		
Seal Mthd Oth Desc:		Owner Country:			
Plugged w/i 48Hrs:	Yes	Driller Name:	Darrin S Stark Sr		
Drilling Start Dt:	2014-08-19	Driller Address1:	9213 MONTANA STREET		
Drilling End Dt:	2014-08-19	Driller Addr2:			
Proposed Use:	Environmental Soil Boring	Driller City:	JOSHUA		
Prop Use Oth Descr:		Driller State:	TX		
TCEQ Approve Plans:		Driller Zip:	76058		
Apprve by Variance:		Driller Oth Cntry:			
Loc Vfy by Driller:	No	Driller Country:			
Sealed by Driller:	No	Dist to Sep Contam:			
Sealed by Name:		Dist to Septic Tk:			
Driller Signed:	DARRIN S. STARK SR.	Dist to Prop Line:			
Apprentice Signed:		Dist Verifi Method:			
Surface Compl:	Unknown	Horizon Datum Type:			
Surf Comp Oth Desc:		Elevation:			
Complt by Driller:		Latitude:	32.9225		
Pump Type:		Lat Degree:	32		
Pump Type Oth Desc:		Lat Minute:	55		
Pump Depth:		Lat Second:	21		
Chemical Analysis:		Longitude:	-96.883611		
Injurious Water:		Long Degree:	96		
County:	Dallas	Long Minute:	53		
Known Loc Error:	No	Long Second:	1		
Grid No:	33-01-6				
Company Name:	RIOMAR DRILLING INC.				
Well Location Description:					
Comments:					
Data Source:	Full SDR Database; SDRDB Well Location (Map)				
Drillers Well Report:	<a href="https://www3.twdb.texas.gov/apps/waterdatainteractive/GetReports.aspx?Num=377159&amp;Type=SDR-Well">https://www3.twdb.texas.gov/apps/waterdatainteractive/GetReports.aspx?Num=377159&amp;Type=SDR-Well</a>				

Map Key	Direction	Distance (mi)	Distance (ft)	Elevation (ft)	DB
3	SSE	0.10	509.59	499.74	SDR WELLS

## Wells and Additional Sources Detail Report

License No:	54891	Well Address1:	12895 JOSEY LANE
PWS No:		Well Addr2:	
Plug Rpt Track No:	216525	Well City:	FARMERS BRANCH
Well Rpt Track No:	377151	Well Zip:	75234
Orig Well Rpt Trk No:		Owner Well No:	MW-1 & 3 & 4
Apprentice Reg No:		Owner Name:	DAVID CLAASSEN INVESTMENT INC.
No of Wells Drill:		Owner Addr1:	8400 WESTCHESTER DRIVE-STE 300
Date Submitted:	2014-10-08	Owner Addr2:	
Type of Work:	New Well	Owner City:	DALLAS
Typ of Wrk Oth Descr:		Owner State:	TX
Seal Method:	Other	Owner Zip:	75225
Seal Mthd Oth Descr:	HAND POURED	Owner Country:	
Plugged w/i 48Hrs:	No	Driller Name:	Darrin S Stark Sr
Drilling Start Dt:	2014-08-19	Driller Address1:	9213 MONTANA STREET
Drilling End Dt:	2014-08-19	Driller Addr2:	
Proposed Use:	Monitor	Driller City:	JOSHUA
Prop Use Oth Descr:		Driller State:	TX
TCEQ Approve Plans:		Driller Zip:	76058
Apprve by Variance:		Driller Oth Cntry:	
Loc Vfy by Driller:	No	Driller Country:	
Sealed by Driller:	Yes	Dist to Sep Contam:	
Sealed by Name:		Dist to Septic Tk:	
Driller Signed:	DARRIN S. STARK SR.	Dist to Prop Line:	
Apprentice Signed:		Dist Verifi Method:	
Surface Compl:	Alternative Procedure Used	Horizon Datum Type:	
Surf Comp Oth Descr:		Elevation:	
Complt by Driller:		Latitude:	32.9225
Pump Type:		Lat Degree:	32
Pump Type Oth Descr:		Lat Minute:	55
Pump Depth:		Lat Second:	21
Chemical Analysis:		Longitude:	-96.883611
Injurious Water:		Long Degree:	96
County:	Dallas	Long Minute:	53
Known Loc Error:	No	Long Second:	1
Grid No:	33-01-6		
Company Name:	RIOMAR DRILLING INC.		
Well Location Description:			
Comments:			
Data Source:	Full SDR Database; SDRDB Well Location (Map)		
Drillers Well Report:	<a href="https://www3.twdb.texas.gov/apps/waterdatainteractive/GetReports.aspx?Num=377151&amp;Type=SDR-Well">https://www3.twdb.texas.gov/apps/waterdatainteractive/GetReports.aspx?Num=377151&amp;Type=SDR-Well</a>		

Map Key	Direction	Distance (mi)	Distance (ft)	Elevation (ft)	DB
3	SSE	0.10	509.59	499.74	SDR WELLS

## Wells and Additional Sources Detail Report

<p>License No: 54891</p> <p>PWS No:</p> <p>Plug Rpt Track No: 216526</p> <p>Well Rpt Track No: 377154</p> <p>Orig Well Rpt Trk No:</p> <p>Apprentice Reg No:</p> <p>No of Wells Drill:</p> <p>Date Submitted: 2014-10-08</p> <p>Type of Work: New Well</p> <p>Typ of Wrk Oth Descr:</p> <p>Seal Method: Other</p> <p>Seal Mthd Oth Desc: HAND POURED</p> <p>Plugged w/i 48Hrs: No</p> <p>Drilling Start Dt: 2014-08-19</p> <p>Drilling End Dt: 2014-08-19</p> <p>Proposed Use: Monitor</p> <p>Prop Use Oth Descr:</p> <p>TCEQ Approve Plans:</p> <p>Aprv by Variance:</p> <p>Loc Vfy by Driller: No</p> <p>Sealed by Driller: Yes</p> <p>Sealed by Name:</p> <p>Driller Signed: DARRIN S. STARK SR.</p> <p>Apprentice Signed:</p> <p>Surface Compl: Alternative Procedure Used</p> <p>Surf Comp Oth Desc:</p> <p>Complt by Driller:</p> <p>Pump Type:</p> <p>Pump Type Oth Desc:</p> <p>Pump Depth:</p> <p>Chemical Analysis:</p> <p>Injurious Water:</p> <p>County: Dallas</p> <p>Known Loc Error: No</p> <p>Grid No: 33-01-6</p> <p>Company Name: RIOMAR DRILLING INC.</p> <p>Well Location Description:</p> <p>Comments:</p> <p>Data Source: Full SDR Database; SDRDB Well Location (Map)</p> <p>Drillers Well Report: <a href="https://www3.twdb.texas.gov/apps/waterdatainteractive/GetReports.aspx?Num=377154&amp;Type=SDR-Well">https://www3.twdb.texas.gov/apps/waterdatainteractive/GetReports.aspx?Num=377154&amp;Type=SDR-Well</a></p>	<p>Well Address1: 12895 JOSEY LANE</p> <p>Well Addr2:</p> <p>Well City: FARMERS BRANCH</p> <p>Well Zip: 75234</p> <p>Owner Well No: MW-2 &amp; 5</p> <p>Owner Name: DAVID CLAASSEN INVESTMENT INC.</p> <p>Owner Addr1: 8400 WESTCHESTER DRIVE-STE 300</p> <p>Owner Addr2:</p> <p>Owner City: DALLAS</p> <p>Owner State: TX</p> <p>Owner Zip: 75225</p> <p>Owner Country:</p> <p>Driller Name: Darrin S Stark Sr</p> <p>Driller Address1: 9213 MONTANA STREET</p> <p>Driller Addr2:</p> <p>Driller City: JOSHUA</p> <p>Driller State: TX</p> <p>Driller Zip: 76058</p> <p>Driller Oth Cntry:</p> <p>Driller Country:</p> <p>Dist to Sep Contam:</p> <p>Dist to Septic Tk:</p> <p>Dist to Prop Line:</p> <p>Dist Verifi Method:</p> <p>Horizon Datum Type:</p> <p>Elevation:</p> <p>Latitude: 32.9225</p> <p>Lat Degree: 32</p> <p>Lat Minute: 55</p> <p>Lat Second: 21</p> <p>Longitude: -96.883611</p> <p>Long Degree: 96</p> <p>Long Minute: 53</p> <p>Long Second: 1</p>
---	--

Map Key	Direction	Distance (mi)	Distance (ft)	Elevation (ft)	DB
5	SE	0.17	878.14	501.81	SDR WELLS

License No: 58164	Well Address1: 12875 Josey Lane
-------------------	---------------------------------

## Wells and Additional Sources Detail Report

PWS No: Plug Rpt Track No: 216527 Well Rpt Track No: 375507 Orig Well Rpt Trk No: Apprentice Reg No: No of Wells Drill: Date Submitted: 2014-09-22 Type of Work: New Well Typ of Wrk Oth Descr: Seal Method: Other Seal Mthd Oth Desc: Mix Plugged w/i 48Hrs: No Drilling Start Dt: 2014-09-19 Drilling End Dt: 2014-09-19 Proposed Use: Monitor Prop Use Oth Descr: TCEQ Approve Plans: Apprve by Variance: Loc Vfy by Driller: No Sealed by Driller: Yes Sealed by Name: Driller Signed: Brad Eskue Apprentice Signed: Surface Compl: Surface Slab Installed Surf Comp Oth Desc: Complt by Driller: Pump Type: Pump Type Oth Desc: Pump Depth: Chemical Analysis: Injurious Water: No County: Dallas Known Loc Error: No Grid No: 33-01-6 Company Name: Strata Core Services, LLC Well Location Description: Comments: Data Source: Full SDR Database; SDRDB Well Location (Map) Drillers Well Report: <a href="https://www3.twdb.texas.gov/apps/waterdatainteractive/GetReports.aspx?Num=375507&amp;Type=SDR-Well">https://www3.twdb.texas.gov/apps/waterdatainteractive/GetReports.aspx?Num=375507&amp;Type=SDR-Well</a>	Well Addr2: Well City: Farmers Branch Well Zip: 75234 Owner Well No: MW 6 Owner Name: David Claussen Investments Owner Addr1: 12875 Josey Lane Owner Addr2: Owner City: Farmers Branch Owner State: TX Owner Zip: 75234 Owner Country: Driller Name: Bradley W Eskue Driller Address1: 112 S. Norwood Drive Driller Addr2: Driller City: Hurst Driller State: TX Driller Zip: 76053 Driller Oth Cntry: Driller Country: Dist to Sep Contam: Dist to Septic Tk: Dist to Prop Line: Dist Verifi Method: Horizon Datum Type: Elevation: Latitude: 32.921944 Lat Degree: 32 Lat Minute: 55 Lat Second: 19 Longitude: -96.882222 Long Degree: 96 Long Minute: 52 Long Second: 56
--	---

Map Key	Direction	Distance (mi)	Distance (ft)	Elevation (ft)	DB
6	ESE	0.18	950.60	504.60	SDR WELLS

License No: 5003 PWS No: Plug Rpt Track No: 172503	Well Address1: 13000 Josey Lane Well Addr2: Well City: Farmers Branch
--	---

## Wells and Additional Sources Detail Report

Well Rpt Track No: 450942	Well Zip: 75234
Orig Well Rpt Trk No:	Owner Well No: MW# 1,2,3,4,5
Apprentice Reg No:	Owner Name: LCP Development Company, LLC
No of Wells Drill: 1	Owner Addr1: 1404 Foch St. Suite 180
Date Submitted: 2017-05-25	Owner Addr2:
Type of Work: New Well	Owner City: Fort Worth
Typ of Wrk Oth Descr:	Owner State: TX
Seal Method: Gravity	Owner Zip: 76107
Seal Mthd Oth Desc:	Owner Country:
Plugged w/i 48Hrs: No	Driller Name: Jon M Storm
Drilling Start Dt: 2017-05-09	Driller Address1: 314 thomas pl
Drilling End Dt: 2017-05-09	Driller Addr2:
Proposed Use: Monitor	Driller City: everman
Prop Use Oth Descr:	Driller State: TX
TCEQ Approve Plans:	Driller Zip: 76140
Approve by Variance:	Driller Oth Cntry:
Loc Vfy by Driller: Yes	Driller Country:
Sealed by Driller: Yes	Dist to Sep Contam:
Sealed by Name:	Dist to Septic Tk:
Driller Signed: Jon Storm	Dist to Prop Line:
Apprentice Signed:	Dist Verifi Method:
Surface Compl: Surface Sleeve Installed	Horizon Datum Type:
Surf Comp Oth Descr:	Elevation:
Complt by Driller: Yes	Latitude: 32.922742
Pump Type:	Lat Degree: 32
Pump Type Oth Descr:	Lat Minute: 55
Pump Depth:	Lat Second: 21.87
Chemical Analysis: No	Longitude: -96.88115
Injurious Water: No	Long Degree: 96
County: Dallas	Long Minute: 52
Known Loc Error: No	Long Second: 52.14
Grid No: 33-01-6	
Company Name: Roddy Qualls Environmental Drilling	
Well Location Description:	
Comments:	
Data Source: Full SDR Database; SDRDB Well Location (Map)	
Drillers Well Report: <a href="https://www3.twdb.texas.gov/apps/waterdatainteractive/GetReports.aspx?Num=450942&amp;Type=SDR-Well">https://www3.twdb.texas.gov/apps/waterdatainteractive/GetReports.aspx?Num=450942&amp;Type=SDR-Well</a>	

Map Key	Direction	Distance (mi)	Distance (ft)	Elevation (ft)	DB
7	E	0.20	1,043.97	506.66	SDR WELLS

License No: 54735	Well Address1: 2920 Valley View lane
PWS No:	Well Addr2:
Plug Rpt Track No: 139148	Well City: Farmers Branch
Well Rpt Track No: 305525	Well Zip: 75234
Orig Well Rpt Trk No:	Owner Well No: B-1 : B-7

## Wells and Additional Sources Detail Report

Apprentice Reg No:	57667	Owner Name:	AMOR Real Estate Investments, Inc.
No of Wells Drill:		Owner Addr1:	2920 Valley View Lane
Date Submitted:	2012-12-03	Owner Addr2:	
Type of Work:	New Well	Owner City:	Farmers Branch
Typ of Wrk Oth Descr:		Owner State:	TX
Seal Method:	Not Applicable	Owner Zip:	75234
Seal Mthd Oth Desc:		Owner Country:	
Plugged w/i 48Hrs:	Yes	Driller Name:	Cedric Cascio
Drilling Start Dt:	2012-10-15	Driller Address1:	906 W. McDermott Dr., #116-313
Drilling End Dt:	2012-10-15	Driller Addr2:	
Proposed Use:	Environmental Soil Boring	Driller City:	Allen
Prop Use Oth Descr:		Driller State:	TX
TCEQ Approve Plans:		Driller Zip:	75013
Approve by Variance:		Driller Oth Cntry:	
Loc Vfy by Driller:	No	Driller Country:	
Sealed by Driller:	No	Dist to Sep Contam:	
Sealed by Name:		Dist to Septic Tk:	
Driller Signed:	Cedric Cascio	Dist to Prop Line:	
Apprentice Signed:	Keith Burdick	Dist Verifi Method:	
Surface Compl:	Unknown	Horizon Datum Type:	
Surf Comp Oth Desc:		Elevation:	
Complt by Driller:		Latitude:	32.923611
Pump Type:		Lat Degree:	32
Pump Type Oth Desc:		Lat Minute:	55
Pump Depth:		Lat Second:	25
Chemical Analysis:		Longitude:	-96.880555
Injurious Water:		Long Degree:	96
County:	Dallas	Long Minute:	52
Known Loc Error:	No	Long Second:	50
Grid No:	33-01-6		
Company Name:	MagnaCore Drilling & Environmental Services		
Well Location Description:			
Comments:	Report is for 7 soil borings: SB-1 through SB-7		
Data Source:	Full SDR Database; SDRDB Well Location (Map)		
Drillers Well Report:	<a href="https://www3.twdb.texas.gov/apps/waterdatainteractive/GetReports.aspx?Num=305525&amp;Type=SDR-Well">https://www3.twdb.texas.gov/apps/waterdatainteractive/GetReports.aspx?Num=305525&amp;Type=SDR-Well</a>		

Map Key	Direction	Distance (mi)	Distance (ft)	Elevation (ft)	DB
8	ENE	0.20	1,047.28	508.68	SDR WELLS

License No:	4707	Well Address1:	NORTHEAST CORNER OF JOSEY AND VALLEY VIEW RDS.
PWS No:		Well Addr2:	
Plug Rpt Track No:		Well City:	DALLAS
Well Rpt Track No:	28407	Well Zip:	
Orig Well Rpt Trk No:		Owner Well No:	MW # 13
Apprentice Reg No:		Owner Name:	ANDREF REAL ESTATE



## Wells and Additional Sources Detail Report

No of Wells Drill:	Owner Addr1:	2800 N. HENDERSON SUITE 200	
Date Submitted:	2003-11-18	Owner Addr2:	
Type of Work:	New Well	Owner City:	DALLAS
Typ of Wrk Oth Descr:		Owner State:	TX
Seal Method:	Other	Owner Zip:	75206
Seal Mthd Oth Desc:	HAND MIX	Owner Country:	
Plugged w/i 48Hrs:	No	Driller Name:	Timothy Shaun O'Bannon
Drilling Start Dt:	2003-11-11	Driller Address1:	9120 MARIANNA WAY
Drilling End Dt:	2003-11-11	Driller Addr2:	
Proposed Use:	Monitor	Driller City:	ALVARADO
Prop Use Oth Descr:		Driller State:	TX
TCEQ Approve Plans:		Driller Zip:	76009
Apprve by Variance:		Driller Oth Cntry:	
Loc Vfy by Driller:	No	Driller Country:	
Sealed by Driller:	Yes	Dist to Sep Contam:	
Sealed by Name:		Dist to Septic Tk:	
Driller Signed:	T. SHAUN O'BANNON	Dist to Prop Line:	
Apprentice Signed:		Dist Verifi Method:	
Surface Compl:	Surface Slab Installed	Horizon Datum Type:	
Surf Comp Oth Desc:		Elevation:	
Complt by Driller:		Latitude:	32.925555
Pump Type:		Lat Degree:	32
Pump Type Oth Desc:		Lat Minute:	55
Pump Depth:		Lat Second:	32
Chemical Analysis:		Longitude:	-96.880833
Injurious Water:	No	Long Degree:	96
County:	Dallas	Long Minute:	52
Known Loc Error:	No	Long Second:	51
Grid No:	33-01-6		
Company Name:	DIXIE DRILLING		
Well Location Description:			
Comments:			
Data Source:	Full SDR Database; SDRDB Well Location (Map)		
Drillers Well Report:	<a href="https://www3.twdb.texas.gov/apps/waterdatainteractive/GetReports.aspx?Num=28407&amp;Type=SDR-Well">https://www3.twdb.texas.gov/apps/waterdatainteractive/GetReports.aspx?Num=28407&amp;Type=SDR-Well</a>		

Map Key	Direction	Distance (mi)	Distance (ft)	Elevation (ft)	DB
9	E	0.21	1,128.65	506.98	SDR WELLS

License No:	2948	Well Address1:	13100 Josey Lane
PWS No:		Well Addr2:	
Plug Rpt Track No:		Well City:	Farmers Branch
Well Rpt Track No:	241059	Well Zip:	75234
Orig Well Rpt Trk No:		Owner Well No:	SB-4
Apprentice Reg No:	58101	Owner Name:	City of Farmers Branch
No of Wells Drill:		Owner Addr1:	13100 Josey Lane
Date Submitted:	2011-01-13	Owner Addr2:	

## Wells and Additional Sources Detail Report

Type of Work:	New Well	Owner City:	Farmers Branch
Typ of Wrk Oth Descr:		Owner State:	TX
Seal Method:	Unknown	Owner Zip:	75234
Seal Mthd Oth Desc:		Owner Country:	
Plugged w/i 48Hrs:	No	Driller Name:	Robert L Flair
Drilling Start Dt:	2010-11-17	Driller Address1:	2415 Cullen Street
Drilling End Dt:	2010-11-17	Driller Addr2:	
Proposed Use:	Environmental Soil Boring	Driller City:	Fort Worth
Prop Use Oth Descr:		Driller State:	TX
TCEQ Approve Plans:		Driller Zip:	76107
Approve by Variance:		Driller Oth Cntry:	
Loc Vfy by Driller:	No	Driller Country:	
Sealed by Driller:	No	Dist to Sep Contam:	
Sealed by Name:	Gravity	Dist to Septic Tk:	
Driller Signed:	Robert L. Flair	Dist to Prop Line:	
Apprentice Signed:	Edgar G. Alcala	Dist Verifi Method:	
Surface Compl:	Unknown	Horizon Datum Type:	
Surf Comp Oth Desc:		Elevation:	
Complt by Driller:		Latitude:	32.923611
Pump Type:		Lat Degree:	32
Pump Type Oth Desc:		Lat Minute:	55
Pump Depth:		Lat Second:	25
Chemical Analysis:		Longitude:	-96.880278
Injurious Water:		Long Degree:	96
County:	Dallas	Long Minute:	52
Known Loc Error:	No	Long Second:	49
Grid No:	33-01-6		
Company Name:	Sunbelt Industrial Services, Inc.		
Well Location Description:			
Comments:			
Data Source:	Full SDR Database; SDRDB Well Location (Map)		
Drillers Well Report:	<a href="https://www3.twdb.texas.gov/apps/waterdatainteractive/GetReports.aspx?Num=241059&amp;Type=SDR-Well">https://www3.twdb.texas.gov/apps/waterdatainteractive/GetReports.aspx?Num=241059&amp;Type=SDR-Well</a>		

Map Key	Direction	Distance (mi)	Distance (ft)	Elevation (ft)	DB
9	E	0.21	1,128.65	506.98	SDR WELLS

License No:	2948	Well Address1:	13100 Josey Lane
PWS No:		Well Addr2:	
Plug Rpt Track No:		Well City:	Farmers Branch
Well Rpt Track No:	241052	Well Zip:	75234
Orig Well Rpt Trk No:		Owner Well No:	MW-1
Apprentice Reg No:	58101	Owner Name:	City of Farmers Branch
No of Wells Drill:		Owner Addr1:	13100 Josey Lane
Date Submitted:	2011-01-13	Owner Addr2:	
Type of Work:	New Well	Owner City:	Farmers Branch
Typ of Wrk Oth Descr:		Owner State:	TX

## Wells and Additional Sources Detail Report

Seal Method:	Other	Owner Zip:	75234
Seal Mthd Oth Desc:	Sand	Owner Country:	
Plugged w/i 48Hrs:	No	Driller Name:	Robert L Flair
Drilling Start Dt:	2010-11-16	Driller Address1:	2415 Cullen Street
Drilling End Dt:	2010-11-16	Driller Addr2:	
Proposed Use:	Monitor	Driller City:	Fort Worth
Prop Use Oth Descr:		Driller State:	TX
TCEQ Approve Plans:		Driller Zip:	76107
Apprve by Variance:		Driller Oth Cntry:	
Loc Vfy by Driller:	No	Driller Country:	
Sealed by Driller:	No	Dist to Sep Contam:	
Sealed by Name:	Gravity	Dist to Septic Tk:	
Driller Signed:	Robert L. Flair	Dist to Prop Line:	
Apprentice Signed:	Edgar G. Alcala	Dist Verifi Method:	
Surface Compl:	Surface Slab Installed	Horizon Datum Type:	
Surf Comp Oth Desc:		Elevation:	
Complt by Driller:		Latitude:	32.923611
Pump Type:		Lat Degree:	32
Pump Type Oth Desc:		Lat Minute:	55
Pump Depth:		Lat Second:	25
Chemical Analysis:		Longitude:	-96.880278
Injurious Water:		Long Degree:	96
County:	Dallas	Long Minute:	52
Known Loc Error:	No	Long Second:	49
Grid No:	33-01-6		
Company Name:	Sunbelt Industrial Services, Inc.		
Well Location Description:			
Comments:			
Data Source:	Full SDR Database; SDRDB Well Location (Map)		
Drillers Well Report:	<a href="https://www3.twdb.texas.gov/apps/waterdatainteractive/GetReports.aspx?Num=241052&amp;Type=SDR-Well">https://www3.twdb.texas.gov/apps/waterdatainteractive/GetReports.aspx?Num=241052&amp;Type=SDR-Well</a>		

Map Key	Direction	Distance (mi)	Distance (ft)	Elevation (ft)	DB
9	E	0.21	1,128.65	506.98	SDR WELLS

License No:	2948	Well Address1:	13100 Josey Lane
PWS No:		Well Addr2:	
Plug Rpt Track No:		Well City:	Farmers Branch
Well Rpt Track No:	241055	Well Zip:	75234
Orig Well Rpt Trk No:		Owner Well No:	MW-4
Apprentice Reg No:	58101	Owner Name:	City of Farmers Branch
No of Wells Drill:		Owner Addr1:	13100 Josey Lane
Date Submitted:	2011-01-13	Owner Addr2:	
Type of Work:	New Well	Owner City:	Farmers Branch
Typ of Wrk Oth Descr:		Owner State:	TX
Seal Method:	Other	Owner Zip:	75234
Seal Mthd Oth Desc:	Sand	Owner Country:	

## Wells and Additional Sources Detail Report

Plugged w/i 48Hrs:	No	Driller Name:	Robert L Flair
Drilling Start Dt:	2010-11-17	Driller Address1:	2415 Cullen Street
Drilling End Dt:	2010-11-17	Driller Addr2:	
Proposed Use:	Monitor	Driller City:	Fort Worth
Prop Use Oth Descr:		Driller State:	TX
TCEQ Approve Plans:		Driller Zip:	76107
Aprv by Variance:		Driller Oth Cntry:	
Loc Vfy by Driller:	No	Driller Country:	
Sealed by Driller:	No	Dist to Sep Contam:	
Sealed by Name:	Gravity	Dist to Septic Tk:	
Driller Signed:	Robert L. Flair	Dist to Prop Line:	
Apprentice Signed:	Edgar G. Alcala	Dist Verifi Method:	
Surface Compl:	Surface Slab Installed	Horizon Datum Type:	
Surf Comp Oth Desc:		Elevation:	
Complt by Driller:		Latitude:	32.923611
Pump Type:		Lat Degree:	32
Pump Type Oth Desc:		Lat Minute:	55
Pump Depth:		Lat Second:	25
Chemical Analysis:		Longitude:	-96.880278
Injurious Water:		Long Degree:	96
County:	Dallas	Long Minute:	52
Known Loc Error:	No	Long Second:	49
Grid No:	33-01-6		
Company Name:	Sunbelt Industrial Services, Inc.		
Well Location Description:			
Comments:			
Data Source:	Full SDR Database; SDRDB Well Location (Map)		
Drillers Well Report:	<a href="https://www3.twdb.texas.gov/apps/waterdatainteractive/GetReports.aspx?Num=241055&amp;Type=SDR-Well">https://www3.twdb.texas.gov/apps/waterdatainteractive/GetReports.aspx?Num=241055&amp;Type=SDR-Well</a>		

Map Key	Direction	Distance (mi)	Distance (ft)	Elevation (ft)	DB
9	E	0.21	1,128.65	506.98	SDR WELLS

License No:	2948	Well Address1:	13100 Josey Lane
PWS No:		Well Addr2:	
Plug Rpt Track No:		Well City:	Farmers Branch
Well Rpt Track No:	241054	Well Zip:	75234
Orig Well Rpt Trk No:		Owner Well No:	MW-3
Apprentice Reg No:	58101	Owner Name:	City of Farmers Branch
No of Wells Drill:		Owner Addr1:	13100 Josey Lane
Date Submitted:	2011-01-13	Owner Addr2:	
Type of Work:	New Well	Owner City:	Farmers Branch
Typ of Wrk Oth Descr:		Owner State:	TX
Seal Method:	Other	Owner Zip:	75234
Seal Mthd Oth Desc:	Sand	Owner Country:	
Plugged w/i 48Hrs:	No	Driller Name:	Robert L Flair
Drilling Start Dt:	2010-11-16	Driller Address1:	2415 Cullen Street

## Wells and Additional Sources Detail Report

Drilling End Dt:	2010-11-16	Driller Addr2:	
Proposed Use:	Monitor	Driller City:	Fort Worth
Prop Use Oth Descr:		Driller State:	TX
TCEQ Approve Plans:		Driller Zip:	76107
Approve by Variance:		Driller Oth Cntry:	
Loc Vfy by Driller:	No	Driller Country:	
Sealed by Driller:	No	Dist to Sep Contam:	
Sealed by Name:	Gravity	Dist to Septic Tk:	
Driller Signed:	Robert L. Flair	Dist to Prop Line:	
Apprentice Signed:	Edgar G. Alcalá	Dist Verifi Method:	
Surface Compl:	Surface Slab Installed	Horizon Datum Type:	
Surf Comp Oth Desc:		Elevation:	
Complt by Driller:		Latitude:	32.923611
Pump Type:		Lat Degree:	32
Pump Type Oth Desc:		Lat Minute:	55
Pump Depth:		Lat Second:	25
Chemical Analysis:		Longitude:	-96.880278
Injurious Water:		Long Degree:	96
County:	Dallas	Long Minute:	52
Known Loc Error:	No	Long Second:	49
Grid No:	33-01-6		
Company Name:	Sunbelt Industrial Services, Inc.		
Well Location Description:			
Comments:			
Data Source:	Full SDR Database; SDRDB Well Location (Map)		
Drillers Well Report:	<a href="https://www3.twdb.texas.gov/apps/waterdatainteractive/GetReports.aspx?Num=241054&amp;Type=SDR-Well">https://www3.twdb.texas.gov/apps/waterdatainteractive/GetReports.aspx?Num=241054&amp;Type=SDR-Well</a>		

Map Key	Direction	Distance (mi)	Distance (ft)	Elevation (ft)	DB
9	E	0.21	1,128.65	506.98	SDR WELLS

License No:	2948	Well Address1:	13100 Josey Lane
PWS No:		Well Addr2:	
Plug Rpt Track No:		Well City:	Farmers Branch
Well Rpt Track No:	241058	Well Zip:	75234
Orig Well Rpt Trk No:		Owner Well No:	SB-2
Apprentice Reg No:	58101	Owner Name:	City of Farmers Branch
No of Wells Drill:		Owner Addr1:	13100 Josey Lane
Date Submitted:	2011-01-13	Owner Addr2:	
Type of Work:	New Well	Owner City:	Farmers Branch
Typ of Wrk Oth Descr:		Owner State:	TX
Seal Method:	Unknown	Owner Zip:	75234
Seal Mthd Oth Desc:		Owner Country:	
Plugged w/i 48Hrs:	No	Driller Name:	Robert L Flair
Drilling Start Dt:	2010-11-17	Driller Address1:	2415 Cullen Street
Drilling End Dt:	2010-11-17	Driller Addr2:	
Proposed Use:	Environmental Soil Boring	Driller City:	Fort Worth

## Wells and Additional Sources Detail Report

Prop Use Oth Descr:	Driller State:	TX
TCEQ Approve Plans:	Driller Zip:	76107
Apprve by Variance:	Driller Oth Cntry:	
Loc Vfy by Driller: No	Driller Country:	
Sealed by Driller: No	Dist to Sep Contam:	
Sealed by Name: Gravity	Dist to Septic Tk:	
Driller Signed: Robert L. Flair	Dist to Prop Line:	
Apprentice Signed: Edgar G. Alcala	Dist Verifi Method:	
Surface Compl: Unknown	Horizon Datum Type:	
Surf Comp Oth Descr:	Elevation:	
Complt by Driller:	Latitude:	32.923611
Pump Type:	Lat Degree:	32
Pump Type Oth Descr:	Lat Minute:	55
Pump Depth:	Lat Second:	25
Chemical Analysis:	Longitude:	-96.880278
Injurious Water:	Long Degree:	96
County: Dallas	Long Minute:	52
Known Loc Error: No	Long Second:	49
Grid No: 33-01-6		
Company Name: Sunbelt Industrial Services, Inc.		
Well Location Description:		
Comments:		
Data Source: Full SDR Database; SDRDB Well Location (Map)		
Drillers Well Report: <a href="https://www3.twdb.texas.gov/apps/waterdatainteractive/GetReports.aspx?Num=241058&amp;Type=SDR-Well">https://www3.twdb.texas.gov/apps/waterdatainteractive/GetReports.aspx?Num=241058&amp;Type=SDR-Well</a>		

Map Key	Direction	Distance (mi)	Distance (ft)	Elevation (ft)	DB
9	E	0.21	1,128.65	506.98	SDR WELLS

License No: 2948	Well Address1:	13100 Josey Lane
PWS No:	Well Addr2:	
Plug Rpt Track No:	Well City:	Farmers Branch
Well Rpt Track No: 241053	Well Zip:	75234
Orig Well Rpt Trk No:	Owner Well No:	MW-2
Apprentice Reg No: 58101	Owner Name:	City of Farmers Branch
No of Wells Drill:	Owner Addr1:	13100 Josey Lane
Date Submitted: 2011-01-13	Owner Addr2:	
Type of Work: New Well	Owner City:	Farmers Branch
Typ of Wrk Oth Descr:	Owner State:	TX
Seal Method: Other	Owner Zip:	75234
Seal Mthd Oth Descr: Sand	Owner Country:	
Plugged w/i 48Hrs: No	Driller Name:	Robert L Flair
Drilling Start Dt: 2010-11-16	Driller Address1:	2415 Cullen Street
Drilling End Dt: 2010-11-16	Driller Addr2:	
Proposed Use: Monitor	Driller City:	Fort Worth
Prop Use Oth Descr:	Driller State:	TX
TCEQ Approve Plans:	Driller Zip:	76107



## Wells and Additional Sources Detail Report

Apprve by Variance: Loc Vfy by Driller: No Sealed by Driller: No Sealed by Name: Gravity Driller Signed: Robert L. Flair Apprentice Signed: Edgar G. Alcala Surface Compl: Surface Slab Installed Surf Comp Oth Desc: Complt by Driller: Pump Type: Pump Type Oth Desc: Pump Depth: Chemical Analysis: Injurious Water: County: Dallas Known Loc Error: No Grid No: 33-01-6 Company Name: Sunbelt Industrial Services, Inc. Well Location Description: Comments: Data Source: Full SDR Database; SDRDB Well Location (Map) Drillers Well Report: <a href="https://www3.twdb.texas.gov/apps/waterdatainteractive/GetReports.aspx?Num=241053&amp;Type=SDR-Well">https://www3.twdb.texas.gov/apps/waterdatainteractive/GetReports.aspx?Num=241053&amp;Type=SDR-Well</a>	Driller Oth Cntry: Driller Country: Dist to Sep Contam: Dist to Septic Tk: Dist to Prop Line: Dist Verifi Method: Horizon Datum Type: Elevation: Latitude: 32.923611 Lat Degree: 32 Lat Minute: 55 Lat Second: 25 Longitude: -96.880278 Long Degree: 96 Long Minute: 52 Long Second: 49
---	--

Map Key	Direction	Distance (mi)	Distance (ft)	Elevation (ft)	DB
9	E	0.21	1,128.65	506.98	SDR WELLS

License No: 2948 PWS No: Plug Rpt Track No: Well Rpt Track No: 241062 Orig Well Rpt Trk No: Apprentice Reg No: 58101 No of Wells Drill: Date Submitted: 2011-01-13 Type of Work: New Well Typ of Wrk Oth Descr: Seal Method: Unknown Seal Mthd Oth Desc: Plugged w/i 48Hrs: No Drilling Start Dt: 2010-11-17 Drilling End Dt: 2010-11-17 Proposed Use: Environmental Soil Boring Prop Use Oth Descr: TCEQ Approve Plans: Apprve by Variance: Loc Vfy by Driller: No	Well Address1: 13100 Josey Lane Well Addr2: Well City: Farmers Branch Well Zip: 75234 Owner Well No: SB-3 Owner Name: City of Farmers Branch Owner Addr1: 13100 Josey Lane Owner Addr2: Owner City: Farmers Branch Owner State: TX Owner Zip: 75234 Owner Country: Driller Name: Robert L Flair Driller Address1: 2415 Cullen Street Driller Addr2: Driller City: Fort Worth Driller State: TX Driller Zip: 76107 Driller Oth Cntry: Driller Country:
--	--

## Wells and Additional Sources Detail Report

Sealed by Driller:	No	Dist to Sep Contam:	
Sealed by Name:	Gravity	Dist to Septic Tk:	
Driller Signed:	Robert L. Flair	Dist to Prop Line:	
Apprentice Signed:	Edgar G. Alcala	Dist Verifi Method:	
Surface Compl:	Unknown	Horizon Datum Type:	
Surf Comp Oth Desc:		Elevation:	
Complt by Driller:		Latitude:	32.923611
Pump Type:		Lat Degree:	32
Pump Type Oth Desc:		Lat Minute:	55
Pump Depth:		Lat Second:	25
Chemical Analysis:		Longitude:	-96.880278
Injurious Water:		Long Degree:	96
County:	Dallas	Long Minute:	52
Known Loc Error:	No	Long Second:	49
Grid No:	33-01-6		
Company Name:	Sunbelt Industrial Services, Inc.		
Well Location Description:			
Comments:			
Data Source:	Full SDR Database; SDRDB Well Location (Map)		
Drillers Well Report:	<a href="https://www3.twdb.texas.gov/apps/waterdatainteractive/GetReports.aspx?Num=241062&amp;Type=SDR-Well">https://www3.twdb.texas.gov/apps/waterdatainteractive/GetReports.aspx?Num=241062&amp;Type=SDR-Well</a>		

Map Key	Direction	Distance (mi)	Distance (ft)	Elevation (ft)	DB
9	E	0.21	1,128.65	506.98	SDR WELLS

License No:	2948	Well Address1:	13100 Josey Lane
PWS No:		Well Addr2:	
Plug Rpt Track No:		Well City:	Farmers Branch
Well Rpt Track No:	241057	Well Zip:	75234
Orig Well Rpt Trk No:		Owner Well No:	SB-1
Apprentice Reg No:	58101	Owner Name:	City of Farmers Branch
No of Wells Drill:		Owner Addr1:	13100 Josey Lane
Date Submitted:	2011-01-13	Owner Addr2:	
Type of Work:	New Well	Owner City:	Farmers Branch
Typ of Wrk Oth Descr:		Owner State:	TX
Seal Method:	Unknown	Owner Zip:	75234
Seal Mthd Oth Descr:		Owner Country:	
Plugged w/i 48Hrs:	No	Driller Name:	Robert L Flair
Drilling Start Dt:	2010-11-17	Driller Address1:	2415 Cullen Street
Drilling End Dt:	2010-11-17	Driller Addr2:	
Proposed Use:	Environmental Soil Boring	Driller City:	Fort Worth
Prop Use Oth Descr:		Driller State:	TX
TCEQ Approve Plans:		Driller Zip:	76107
Apprve by Variance:		Driller Oth Cntry:	
Loc Vfy by Driller:	No	Driller Country:	
Sealed by Driller:	No	Dist to Sep Contam:	
Sealed by Name:	Gravity	Dist to Septic Tk:	

## Wells and Additional Sources Detail Report

Driller Signed:	Robert L. Flair	Dist to Prop Line:	
Apprentice Signed:	Edgar G. Alcala	Dist Verifi Method:	
Surface Compl:	Unknown	Horizon Datum Type:	
Surf Comp Oth Desc:		Elevation:	
Complt by Driller:		Latitude:	32.923611
Pump Type:		Lat Degree:	32
Pump Type Oth Desc:		Lat Minute:	55
Pump Depth:		Lat Second:	25
Chemical Analysis:		Longitude:	-96.880278
Injurious Water:		Long Degree:	96
County:	Dallas	Long Minute:	52
Known Loc Error:	No	Long Second:	49
Grid No:	33-01-6		
Company Name:	Sunbelt Industrial Services, Inc.		
Well Location Description:			
Comments:			
Data Source:	Full SDR Database; SDRDB Well Location (Map)		
Drillers Well Report:	<a href="https://www3.twdb.texas.gov/apps/waterdatainteractive/GetReports.aspx?Num=241057&amp;Type=SDR-Well">https://www3.twdb.texas.gov/apps/waterdatainteractive/GetReports.aspx?Num=241057&amp;Type=SDR-Well</a>		

Map Key	Direction	Distance (mi)	Distance (ft)	Elevation (ft)	DB
9	E	0.21	1,128.65	506.98	SDR WELLS

License No:	2948	Well Address1:	13100 Josey Lane
PWS No:		Well Addr2:	
Plug Rpt Track No:		Well City:	Farmers Branch
Well Rpt Track No:	241060	Well Zip:	75234
Orig Well Rpt Trk No:		Owner Well No:	SB-5
Apprentice Reg No:	58101	Owner Name:	City of Farmers Branch
No of Wells Drill:		Owner Addr1:	13100 Josey Lane
Date Submitted:	2011-01-13	Owner Addr2:	
Type of Work:	New Well	Owner City:	Farmers Branch
Typ of Wrk Oth Descr:		Owner State:	TX
Seal Method:	Unknown	Owner Zip:	75234
Seal Mthd Oth Desc:		Owner Country:	
Plugged w/i 48Hrs:	No	Driller Name:	Robert L Flair
Drilling Start Dt:	2010-11-17	Driller Address1:	2415 Cullen Street
Drilling End Dt:	2010-11-17	Driller Addr2:	
Proposed Use:	Environmental Soil Boring	Driller City:	Fort Worth
Prop Use Oth Descr:		Driller State:	TX
TCEQ Approve Plans:		Driller Zip:	76107
Apprve by Variance:		Driller Oth Cntry:	
Loc Vfy by Driller:	No	Driller Country:	
Sealed by Driller:	No	Dist to Sep Contam:	
Sealed by Name:	Gravity	Dist to Septic Tk:	
Driller Signed:	Robert L. Flair	Dist to Prop Line:	
Apprentice Signed:	Edgar G. Alcala	Dist Verifi Method:	

## Wells and Additional Sources Detail Report

Surface Compl:	Unknown	Horizon Datum Type:
Surf Comp Oth Desc:		Elevation:
Complt by Driller:		Latitude:
Pump Type:		Lat Degree:
Pump Type Oth Desc:		Lat Minute:
Pump Depth:		Lat Second:
Chemical Analysis:		Longitude:
Injurious Water:		Long Degree:
County:	Dallas	Long Minute:
Known Loc Error:	No	Long Second:
Grid No:	33-01-6	
Company Name:	Sunbelt Industrial Services, Inc.	
Well Location Description:		
Comments:		
Data Source:	Full SDR Database; SDRDB Well Location (Map)	
Drillers Well Report:	<a href="https://www3.twdb.texas.gov/apps/waterdatainteractive/GetReports.aspx?Num=241060&amp;Type=SDR-Well">https://www3.twdb.texas.gov/apps/waterdatainteractive/GetReports.aspx?Num=241060&amp;Type=SDR-Well</a>	

Map Key	Direction	Distance (mi)	Distance (ft)	Elevation (ft)	DB
10	ENE	0.22	1,170.96	509.54	SDR WELLS

License No:	54735	Well Address1:	13360 Josey Lane
PWS No:		Well Addr2:	
Plug Rpt Track No:	222031	Well City:	Farmers Branch
Well Rpt Track No:	614416	Well Zip:	75234
Orig Well Rpt Trk No:		Owner Well No:	TP-1 & TP-2
Apprentice Reg No:	60802	Owner Name:	TCEQ
No of Wells Drill:	2	Owner Addr1:	P.O. Box 13087
Date Submitted:	2022-08-12	Owner Addr2:	
Type of Work:	New Well	Owner City:	Austin
Typ of Wrk Oth Descr:		Owner State:	TX
Seal Method:	Not Applicable	Owner Zip:	78711
Seal Mthd Oth Desc:		Owner Country:	
Plugged w/i 48Hrs:	Yes	Driller Name:	Cedric Cascio
Drilling Start Dt:	2022-07-27	Driller Address1:	P.O. Box 3238
Drilling End Dt:	2022-07-27	Driller Addr2:	
Proposed Use:	Injection	Driller City:	McKinney
Prop Use Oth Descr:		Driller State:	TX
TCEQ Approve Plans:		Driller Zip:	75070
Apprve by Variance:		Driller Oth Cntry:	
Loc Vfy by Driller:	Yes	Driller Country:	
Sealed by Driller:	Yes	Dist to Sep Contam:	
Sealed by Name:		Dist to Septic Tk:	
Driller Signed:	Cedric Cascio	Dist to Prop Line:	
Apprentice Signed:	Michael Patton	Dist Verifi Method:	
Surface Compl:		Horizon Datum Type:	
Surf Comp Oth Desc:		Elevation:	

## Wells and Additional Sources Detail Report

Complt by Driller:		Latitude:	32.92541
Pump Type:		Lat Degree:	32
Pump Type Oth Desc:		Lat Minute:	55
Pump Depth:		Lat Second:	31.48
Chemical Analysis:	No	Longitude:	-96.88033
Injurious Water:	No	Long Degree:	96
County:	Dallas	Long Minute:	52
Known Loc Error:	No	Long Second:	49.19
Grid No:	33-01-6		
Company Name:	Environmental Logistics Company, LLC		
Well Location Description:			
Comments:	Pilot test injection points (injected water to evaluate aquifer)		
Data Source:	Full SDR Database; SDRDB Well Location (Map)		
Drillers Well Report:	<a href="https://www3.twdb.texas.gov/apps/waterdatainteractive/GetReports.aspx?Num=614416&amp;Type=SDR-Well">https://www3.twdb.texas.gov/apps/waterdatainteractive/GetReports.aspx?Num=614416&amp;Type=SDR-Well</a>		

Map Key	Direction	Distance (mi)	Distance (ft)	Elevation (ft)	DB
10	ENE	0.22	1,170.96	509.54	SDR WELLS
License No:	54735	Well Address1:	13360 Josey Lane		
PWS No:		Well Addr2:			
Plug Rpt Track No:	229061	Well City:	Farmers Branch		
Well Rpt Track No:	637476	Well Zip:	75234		
Orig Well Rpt Trk No:		Owner Well No:	1, 2, 3, 4 & 5		
Apprentice Reg No:	60856	Owner Name:	TCEQ		
No of Wells Drill:	5	Owner Addr1:	P.O. Box 13087		
Date Submitted:	2023-04-26	Owner Addr2:			
Type of Work:	New Well	Owner City:	Austin		
Type of Wrk Oth Descr:		Owner State:	TX		
Seal Method:	Not Applicable	Owner Zip:	78711		
Seal Mthd Oth Desc:		Owner Country:			
Plugged w/i 48Hrs:	Yes	Driller Name:	Cedric Cascio		
Drilling Start Dt:	2023-04-19	Driller Address1:	P.O. Box 3238		
Drilling End Dt:	2023-04-19	Driller Addr2:			
Proposed Use:	Injection	Driller City:	McKinney		
Prop Use Oth Descr:		Driller State:	TX		
TCEQ Approve Plans:		Driller Zip:	75070		
Apprve by Variance:		Driller Oth Cntry:			
Loc Vfy by Driller:	Yes	Driller Country:			
Sealed by Driller:	Yes	Dist to Sep Contam:			
Sealed by Name:		Dist to Septic Tk:			
Driller Signed:	Cedric Cascio	Dist to Prop Line:			
Apprentice Signed:	Adam Phillips	Dist Verifi Method:			
Surface Compl:		Horizon Datum Type:			
Surf Comp Oth Descr:		Elevation:			
Complt by Driller:		Latitude:	32.92541		
Pump Type:		Lat Degree:	32		

## Wells and Additional Sources Detail Report

Pump Type Oth Desc:		Lat Minute:	55
Pump Depth:		Lat Second:	31.48
Chemical Analysis:	No	Longitude:	-96.88033
Injurious Water:	No	Long Degree:	96
County:	Dallas	Long Minute:	52
Known Loc Error:	No	Long Second:	49.19
Grid No:	33-01-6		
Company Name:	Environmental Logistics Company, LLC		
Well Location Description:			
Comments:	Remedial injection points		
Data Source:	Full SDR Database; SDRDB Well Location (Map)		
Drillers Well Report:	<a href="https://www3.twdb.texas.gov/apps/waterdatainteractive/GetReports.aspx?Num=637476&amp;Type=SDR-Well">https://www3.twdb.texas.gov/apps/waterdatainteractive/GetReports.aspx?Num=637476&amp;Type=SDR-Well</a>		

Map Key	Direction	Distance (mi)	Distance (ft)	Elevation (ft)	DB
10	ENE	0.22	1,170.96	509.54	SDR WELLS

License No:	54735	Well Address1:	13360 Josey Lane
PWS No:		Well Addr2:	
Plug Rpt Track No:	229064	Well City:	Farmers Branch
Well Rpt Track No:	637479	Well Zip:	75234
Orig Well Rpt Trk No:		Owner Well No:	6, 7, 8 & 9
Apprentice Reg No:	60856	Owner Name:	TCEQ
No of Wells Drill:	4	Owner Addr1:	P.O. Box 13087
Date Submitted:	2023-04-26	Owner Addr2:	
Type of Work:	New Well	Owner City:	Austin
Typ of Wrk Oth Descr:		Owner State:	TX
Seal Method:	Not Applicable	Owner Zip:	78711
Seal Mthd Oth Desc:		Owner Country:	
Plugged w/i 48Hrs:	Yes	Driller Name:	Cedric Cascio
Drilling Start Dt:	2023-04-20	Driller Address1:	P.O. Box 3238
Drilling End Dt:	2023-04-20	Driller Addr2:	
Proposed Use:	Injection	Driller City:	McKinney
Prop Use Oth Descr:		Driller State:	TX
TCEQ Approve Plans:		Driller Zip:	75070
Apprve by Variance:		Driller Oth Cntry:	
Loc Vfy by Driller:	Yes	Driller Country:	
Sealed by Driller:	Yes	Dist to Sep Contam:	
Sealed by Name:		Dist to Septic Tk:	
Driller Signed:	Cedric Cascio	Dist to Prop Line:	
Apprentice Signed:	Adam Phillips	Dist Verifi Method:	
Surface Compl:		Horizon Datum Type:	
Surf Comp Oth Descr:		Elevation:	
Complt by Driller:		Latitude:	32.92541
Pump Type:		Lat Degree:	32
Pump Type Oth Descr:		Lat Minute:	55
Pump Depth:		Lat Second:	31.48



## Wells and Additional Sources Detail Report

Chemical Analysis:	No	Longitude:	-96.88033
Injurious Water:	No	Long Degree:	96
County:	Dallas	Long Minute:	52
Known Loc Error:	No	Long Second:	49.19
Grid No:	33-01-6		
Company Name:	Environmental Logistics Company, LLC		
Well Location Description:			
Comments:	Remedial injection points		
Data Source:	Full SDR Database; SDRDB Well Location (Map)		
Drillers Well Report:	<a href="https://www3.twdb.texas.gov/apps/waterdatainteractive/GetReports.aspx?Num=637479&amp;Type=SDR-Well">https://www3.twdb.texas.gov/apps/waterdatainteractive/GetReports.aspx?Num=637479&amp;Type=SDR-Well</a>		

Map Key	Direction	Distance (mi)	Distance (ft)	Elevation (ft)	DB
11	ENE	0.23	1,204.17	509.71	SDR WELLS
License No:	4707	Well Address1:	NORTHEAST CORNER OF JOSEY LANE AND VALLEY VIEW		
PWS No:		Well Addr2:			
Plug Rpt Track No:		Well City:	DALLAS		
Well Rpt Track No:	20351	Well Zip:			
Orig Well Rpt Trk No:		Owner Well No:	MW #11		
Apprentice Reg No:		Owner Name:	ANDREF REAL ESTATE		
No of Wells Drill:		Owner Addr1:	2800 N. HENDERSON SUITE # 200		
Date Submitted:	2003-05-15	Owner Addr2:			
Type of Work:	New Well	Owner City:	DALLAS		
Typ of Wrk Oth Descr:		Owner State:	TX		
Seal Method:	Other	Owner Zip:	75206		
Seal Mthd Oth Desc:	HAND MIX	Owner Country:			
Plugged w/i 48Hrs:	No	Driller Name:	Timothy Shaun O'Bannon		
Drilling Start Dt:	2003-04-23	Driller Address1:	9120 MARIANNA WAY		
Drilling End Dt:	2003-04-23	Driller Addr2:			
Proposed Use:	Monitor	Driller City:	ALVARADO		
Prop Use Oth Descr:		Driller State:	TX		
TCEQ Approve Plans:		Driller Zip:	76009		
Apprve by Variance:		Driller Oth Cntry:			
Loc Vfy by Driller:	No	Driller Country:			
Sealed by Driller:	Yes	Dist to Sep Contam:			
Sealed by Name:		Dist to Septic Tk:			
Driller Signed:	T. SHAUN O'BANNON	Dist to Prop Line:			
Apprentice Signed:		Dist Verifi Method:			
Surface Compl:	Surface Slab Installed	Horizon Datum Type:			
Surf Comp Oth Descr:		Elevation:			
Complt by Driller:		Latitude:	32.925555		
Pump Type:		Lat Degree:	32		
Pump Type Oth Descr:		Lat Minute:	55		
Pump Depth:		Lat Second:	32		
Chemical Analysis:		Longitude:	-96.880278		

## Wells and Additional Sources Detail Report

Injurious Water:	No	Long Degree:	96
County:	Dallas	Long Minute:	52
Known Loc Error:	No	Long Second:	49
Grid No:	33-01-6		
Company Name:	DIXIE DRILLING		
Well Location Description:			
Comments:			
Data Source:	Full SDR Database; SDRDB Well Location (Map)		
Drillers Well Report:	<a href="https://www3.twdb.texas.gov/apps/waterdatainteractive/GetReports.aspx?Num=20351&amp;Type=SDR-Well">https://www3.twdb.texas.gov/apps/waterdatainteractive/GetReports.aspx?Num=20351&amp;Type=SDR-Well</a>		

Map Key	Direction	Distance (mi)	Distance (ft)	Elevation (ft)	DB
11	ENE	0.23	1,204.17	509.71	SDR WELLS

License No:	4707	Well Address1:	NORTHEAST CORNER OF JOSEY LANE AND VALLEY VIEW
PWS No:		Well Addr2:	
Plug Rpt Track No:		Well City:	DALLAS
Well Rpt Track No:	20346	Well Zip:	
Orig Well Rpt Trk No:		Owner Well No:	MW #10
Apprentice Reg No:		Owner Name:	ANDREF REAL ESTATE
No of Wells Drill:		Owner Addr1:	2800 N. HENDERSON SUITE # 200
Date Submitted:	2003-05-15	Owner Addr2:	
Type of Work:	New Well	Owner City:	DALLAS
Typ of Wrk Oth Descr:		Owner State:	TX
Seal Method:	Other	Owner Zip:	75206
Seal Mthd Oth Desc:	HAND MIX	Owner Country:	
Plugged w/i 48Hrs:	No	Driller Name:	Timothy Shaun O'Bannon
Drilling Start Dt:	2003-04-23	Driller Address1:	9120 MARIANNA WAY
Drilling End Dt:	2003-04-23	Driller Addr2:	
Proposed Use:	Monitor	Driller City:	ALVARADO
Prop Use Oth Descr:		Driller State:	TX
TCEQ Approve Plans:		Driller Zip:	76009
Apprve by Variance:		Driller Oth Cntry:	
Loc Vfy by Driller:	No	Driller Country:	
Sealed by Driller:	Yes	Dist to Sep Contam:	
Sealed by Name:		Dist to Septic Tk:	
Driller Signed:	T. SHAUN O'BANNON	Dist to Prop Line:	
Apprentice Signed:		Dist Verifi Method:	
Surface Compl:	Surface Slab Installed	Horizon Datum Type:	
Surf Comp Oth Desc:		Elevation:	
Complt by Driller:		Latitude:	32.925555
Pump Type:		Lat Degree:	32
Pump Type Oth Desc:		Lat Minute:	55
Pump Depth:		Lat Second:	32
Chemical Analysis:		Longitude:	-96.880278
Injurious Water:	No	Long Degree:	96
County:	Dallas	Long Minute:	52

## Wells and Additional Sources Detail Report

Known Loc Error:	No	Long Second:	49
Grid No:	33-01-6		
Company Name:	DIXIE DRILLING		
Well Location Description:			
Comments:			
Data Source:	Full SDR Database; SDRDB Well Location (Map)		
Drillers Well Report:	<a href="https://www3.twdb.texas.gov/apps/waterdatainteractive/GetReports.aspx?Num=20346&amp;Type=SDR-Well">https://www3.twdb.texas.gov/apps/waterdatainteractive/GetReports.aspx?Num=20346&amp;Type=SDR-Well</a>		

Map Key	Direction	Distance (mi)	Distance (ft)	Elevation (ft)	DB
11	ENE	0.23	1,204.17	509.71	SDR WELLS

License No:	4707	Well Address1:	NORTHEAST CORNER OF JOSEY LANE AND VALLEY VIEW
PWS No:		Well Addr2:	
Plug Rpt Track No:		Well City:	DALLAS
Well Rpt Track No:	20343	Well Zip:	
Orig Well Rpt Trk No:		Owner Well No:	MW # 8
Apprentice Reg No:		Owner Name:	ANDREF REAL ESTATE
No of Wells Drill:		Owner Addr1:	2800 N. HENDERSON SUITE # 200
Date Submitted:	2003-05-15	Owner Addr2:	
Type of Work:	Reconditioning	Owner City:	DALLAS
Typ of Wrk Oth Descr:		Owner State:	TX
Seal Method:	Other	Owner Zip:	75206
Seal Mthd Oth Desc:	HAND MIX	Owner Country:	
Plugged w/i 48Hrs:	No	Driller Name:	Timothy Shaun O'Bannon
Drilling Start Dt:	2003-04-23	Driller Address1:	9120 MARIANNA WAY
Drilling End Dt:	2003-04-23	Driller Addr2:	
Proposed Use:	Monitor	Driller City:	ALVARADO
Prop Use Oth Descr:		Driller State:	TX
TCEQ Approve Plans:		Driller Zip:	76009
Apprve by Variance:		Driller Oth Cntry:	
Loc Vfy by Driller:	No	Driller Country:	
Sealed by Driller:	Yes	Dist to Sep Contam:	
Sealed by Name:		Dist to Septic Tk:	
Driller Signed:	T. SHAUN O'BANNON	Dist to Prop Line:	
Apprentice Signed:		Dist Verifi Method:	
Surface Compl:	Surface Slab Installed	Horizon Datum Type:	
Surf Comp Oth Desc:		Elevation:	
Complt by Driller:		Latitude:	32.925555
Pump Type:		Lat Degree:	32
Pump Type Oth Desc:		Lat Minute:	55
Pump Depth:		Lat Second:	32
Chemical Analysis:		Longitude:	-96.880278
Injurious Water:	No	Long Degree:	96
County:	Dallas	Long Minute:	52
Known Loc Error:	No	Long Second:	49
Grid No:	33-01-6		

## Wells and Additional Sources Detail Report

Company Name: DIXIE DRILLING  
 Well Location Description:  
 Comments:  
 Data Source: Full SDR Database; SDRDB Well Location (Map)  
 Drillers Well Report: <https://www3.twdb.texas.gov/apps/waterdatainteractive/GetReports.aspx?Num=20343&Type=SDR-Well>

Map Key	Direction	Distance (mi)	Distance (ft)	Elevation (ft)	DB
12	SSE	0.23	1,225.52	501.74	SDR WELLS

License No:	54735	Well Address1:	12825 Josey Lane
PWS No:		Well Addr2:	
Plug Rpt Track No:	115991	Well City:	Farmers Branch
Well Rpt Track No:	100829	Well Zip:	75234
Orig Well Rpt Trk No:		Owner Well No:	Bay 4
Apprentice Reg No:	3248	Owner Name:	Goodyear Tire & Rubber Company
No of Wells Drill:		Owner Addr1:	1144 E. Market Street - D/453F
Date Submitted:	2006-12-24	Owner Addr2:	
Type of Work:	New Well	Owner City:	Akron
Typ of Wrk Oth Descr:		Owner State:	OH
Seal Method:	Not Applicable	Owner Zip:	44316
Seal Mthd Oth Desc:		Owner Country:	
Plugged w/i 48Hrs:	Yes	Driller Name:	Cedric Cascio
Drilling Start Dt:	2006-11-01	Driller Address1:	906 W. McDermott Dr., #116-313
Drilling End Dt:	2006-11-01	Driller Addr2:	
Proposed Use:	Environmental Soil Boring	Driller City:	Allen
Prop Use Oth Descr:		Driller State:	TX
TCEQ Approve Plans:		Driller Zip:	75013
Apprve by Variance:		Driller Oth Cntry:	
Loc Vfy by Driller:	No	Driller Country:	
Sealed by Driller:	No	Dist to Sep Contam:	
Sealed by Name:		Dist to Septic Tk:	
Driller Signed:	Cedric Cascio	Dist to Prop Line:	
Apprentice Signed:	Keith Burdick	Dist Verifi Method:	
Surface Compl:	Unknown	Horizon Datum Type:	
Surf Comp Oth Desc:		Elevation:	
Complt by Driller:		Latitude:	32.920833
Pump Type:		Lat Degree:	32
Pump Type Oth Desc:		Lat Minute:	55
Pump Depth:		Lat Second:	15
Chemical Analysis:		Longitude:	-96.882222
Injurious Water:		Long Degree:	96
County:	Dallas	Long Minute:	52
Known Loc Error:	No	Long Second:	56
Grid No:	33-01-6		
Company Name:	MagnaCore Drilling & Environmental Services		
Well Location Description:			

## Wells and Additional Sources Detail Report

Comments:

Data Source: Full SDR Database; SDRDB Well Location (Map)

Drillers Well Report: <https://www3.twdb.texas.gov/apps/waterdatainteractive/GetReports.aspx?Num=100829&Type=SDR-Well>

Map Key	Direction	Distance (mi)	Distance (ft)	Elevation (ft)	DB
12	SSE	0.23	1,225.52	501.74	SDR WELLS

License No:	54735	Well Address1:	12825 Josey Lane
PWS No:		Well Addr2:	
Plug Rpt Track No:	115990	Well City:	Farmers Branch
Well Rpt Track No:	100828	Well Zip:	75234
Orig Well Rpt Trk No:		Owner Well No:	Bay 6
Apprentice Reg No:	3248	Owner Name:	Goodyear Tire & Rubber Company
No of Wells Drill:		Owner Addr1:	1144 E. Market Street - D/453F
Date Submitted:	2006-12-24	Owner Addr2:	
Type of Work:	New Well	Owner City:	Akron
Typ of Wrk Oth Descr:		Owner State:	OH
Seal Method:	Not Applicable	Owner Zip:	44316
Seal Mthd Oth Desc:		Owner Country:	
Plugged w/i 48Hrs:	Yes	Driller Name:	Cedric Cascio
Drilling Start Dt:	2006-11-01	Driller Address1:	906 W. McDermott Dr., #116-313
Drilling End Dt:	2006-11-01	Driller Addr2:	
Proposed Use:	Environmental Soil Boring	Driller City:	Allen
Prop Use Oth Descr:		Driller State:	TX
TCEQ Approve Plans:		Driller Zip:	75013
Apprve by Variance:		Driller Oth Cntry:	
Loc Vfy by Driller:	No	Driller Country:	
Sealed by Driller:	No	Dist to Sep Contam:	
Sealed by Name:		Dist to Septic Tk:	
Driller Signed:	Cedric Cascio	Dist to Prop Line:	
Apprentice Signed:	Keith Burdick	Dist Verifi Method:	
Surface Compl:	Unknown	Horizon Datum Type:	
Surf Comp Oth Descr:		Elevation:	
Complt by Driller:		Latitude:	32.920833
Pump Type:		Lat Degree:	32
Pump Type Oth Descr:		Lat Minute:	55
Pump Depth:		Lat Second:	15
Chemical Analysis:		Longitude:	-96.882222
Injurious Water:		Long Degree:	96
County:	Dallas	Long Minute:	52
Known Loc Error:	No	Long Second:	56
Grid No:	33-01-6		
Company Name:	MagnaCore Drilling & Environmental Services		
Well Location Description:			
Comments:			
Data Source:	Full SDR Database; SDRDB Well Location (Map)		

## Wells and Additional Sources Detail Report

Drillers Well Report: <https://www3.twdb.texas.gov/apps/waterdatainteractive/GetReports.aspx?Num=100828&Type=SDR-Well>

Map Key	Direction	Distance (mi)	Distance (ft)	Elevation (ft)	DB
12	SSE	0.23	1,225.52	501.74	SDR WELLS

License No:	54735	Well Address1:	12825 Josey Lane
PWS No:		Well Addr2:	
Plug Rpt Track No:	115992	Well City:	Farmers Branch
Well Rpt Track No:	100830	Well Zip:	75234
Orig Well Rpt Trk No:		Owner Well No:	Bay 5
Apprentice Reg No:	3248	Owner Name:	Goodyear Tire & Rubber Company
No of Wells Drill:		Owner Addr1:	1144 E. Market Street - D/453F
Date Submitted:	2006-12-24	Owner Addr2:	
Type of Work:	New Well	Owner City:	Akron
Typ of Wrk Oth Descr:		Owner State:	OH
Seal Method:	Not Applicable	Owner Zip:	44316
Seal Mthd Oth Desc:		Owner Country:	
Plugged w/i 48Hrs:	Yes	Driller Name:	Cedric Cascio
Drilling Start Dt:	2006-11-01	Driller Address1:	906 W. McDermott Dr., #116-313
Drilling End Dt:	2006-11-01	Driller Addr2:	
Proposed Use:	Environmental Soil Boring	Driller City:	Allen
Prop Use Oth Descr:		Driller State:	TX
TCEQ Approve Plans:		Driller Zip:	75013
Apprve by Variance:		Driller Oth Cntry:	
Loc Vfy by Driller:	No	Driller Country:	
Sealed by Driller:	No	Dist to Sep Contam:	
Sealed by Name:		Dist to Septic Tk:	
Driller Signed:	Cedric Cascio	Dist to Prop Line:	
Apprentice Signed:	Keith Burdick	Dist Verifi Method:	
Surface Compl:	Unknown	Horizon Datum Type:	
Surf Comp Oth Desc:		Elevation:	
Complt by Driller:		Latitude:	32.920833
Pump Type:		Lat Degree:	32
Pump Type Oth Desc:		Lat Minute:	55
Pump Depth:		Lat Second:	15
Chemical Analysis:		Longitude:	-96.882222
Injurious Water:		Long Degree:	96
County:	Dallas	Long Minute:	52
Known Loc Error:	No	Long Second:	56
Grid No:	33-01-6		
Company Name:	MagnaCore Drilling & Environmental Services		
Well Location Description:			
Comments:			
Data Source:	Full SDR Database; SDRDB Well Location (Map)		
Drillers Well Report:	<a href="https://www3.twdb.texas.gov/apps/waterdatainteractive/GetReports.aspx?Num=100830&amp;Type=SDR-Well">https://www3.twdb.texas.gov/apps/waterdatainteractive/GetReports.aspx?Num=100830&amp;Type=SDR-Well</a>		



## Wells and Additional Sources Detail Report

Map Key	Direction	Distance (mi)	Distance (ft)	Elevation (ft)	DB
12	SSE	0.23	1,225.52	501.74	SDR WELLS
<div> <div> License No: 54735  PWS No:  Plug Rpt Track No: 115989  Well Rpt Track No: 100827  Orig Well Rpt Trk No:  Apprentice Reg No: 3248  No of Wells Drill:  Date Submitted: 2006-12-24  Type of Work: New Well  Typ of Wrk Oth Descr:  Seal Method: Not Applicable  Seal Mthd Oth Desc:  Plugged w/i 48Hrs: Yes  Drilling Start Dt: 2006-11-01  Drilling End Dt: 2006-11-01  Proposed Use: Environmental Soil Boring  Prop Use Oth Descr:  TCEQ Approve Plans:  Apprve by Variance:  Loc Vfy by Driller: No  Sealed by Driller: No  Sealed by Name:  Driller Signed: Cedric Cascio  Apprentice Signed: Keith Burdick  Surface Compl: Unknown  Surf Comp Oth Desc:  Complt by Driller:  Pump Type:  Pump Type Oth Desc:  Pump Depth:  Chemical Analysis:  Injurious Water:  County: Dallas  Known Loc Error: No  Grid No: 33-01-6  Company Name: MagnaCore Drilling &amp; Environmental Services  Well Location Description:  Comments: Well report is for five (5) soil borings: Bay 1, Bay 2, Bay 3, Bay 7, and Bay 8  Data Source: Full SDR Database; SDRDB Well Location (Map)  Drillers Well Report: <a href="https://www3.twdb.texas.gov/apps/waterdatainteractive/GetReports.aspx?Num=100827&amp;Type=SDR-Well">https://www3.twdb.texas.gov/apps/waterdatainteractive/GetReports.aspx?Num=100827&amp;Type=SDR-Well</a> </div> <div> Well Address1: 12825 Josey Lane  Well Addr2:  Well City: Farmers Branch  Well Zip: 75234  Owner Well No: Bay 1,2,3,7 &amp; 8  Owner Name: Goodyear Tire &amp; Rubber Company  Owner Addr1: 1144 E. Market Street - D/453F  Owner Addr2:  Owner City: Akron  Owner State: OH  Owner Zip: 44316  Owner Country:  Driller Name: Cedric Cascio  Driller Address1: 906 W. McDermott Dr., #116-313  Driller Addr2:  Driller City: Allen  Driller State: TX  Driller Zip: 75013  Driller Oth Cntry:  Driller Country:  Dist to Sep Contam:  Dist to Septic Tk:  Dist to Prop Line:  Dist Verifi Method:  Horizon Datum Type:  Elevation:  Latitude: 32.920833  Lat Degree: 32  Lat Minute: 55  Lat Second: 15  Longitude: -96.882222  Long Degree: 96  Long Minute: 52  Long Second: 56 </div> </div>					

Map Key	Direction	Distance (mi)	Distance (ft)	Elevation (ft)	DB
13	SSE	0.24	1,264.63	502.14	SDR WELLS

## Wells and Additional Sources Detail Report

License No:	54735	Well Address1:	12825 Josey Lane
PWS No:		Well Addr2:	
Plug Rpt Track No:	121311	Well City:	Dallas
Well Rpt Track No:	148301	Well Zip:	75234
Orig Well Rpt Trk No:		Owner Well No:	SB-2
Apprentice Reg No:	58003	Owner Name:	Rent-A-Tire
No of Wells Drill:		Owner Addr1:	12825 Josey Lane
Date Submitted:	2008-08-02	Owner Addr2:	
Type of Work:	New Well	Owner City:	Dallas
Typ of Wrk Oth Descr:		Owner State:	TX
Seal Method:	Not Applicable	Owner Zip:	75234
Seal Mthd Oth Desc:		Owner Country:	
Plugged w/i 48Hrs:	Yes	Driller Name:	Cedric Cascio
Drilling Start Dt:	2008-06-17	Driller Address1:	906 W. McDermott Dr., #116-313
Drilling End Dt:	2008-06-17	Driller Addr2:	
Proposed Use:	Environmental Soil Boring	Driller City:	Allen
Prop Use Oth Descr:		Driller State:	TX
TCEQ Approve Plans:		Driller Zip:	75013
Apprve by Variance:		Driller Oth Cntry:	
Loc Vfy by Driller:	No	Driller Country:	
Sealed by Driller:	No	Dist to Sep Contam:	
Sealed by Name:		Dist to Septic Tk:	
Driller Signed:	Cedric Cascio	Dist to Prop Line:	
Apprentice Signed:	William Osley	Dist Verifi Method:	
Surface Compl:	Unknown	Horizon Datum Type:	
Surf Comp Oth Desc:		Elevation:	
Complt by Driller:		Latitude:	32.920833
Pump Type:		Lat Degree:	32
Pump Type Oth Desc:		Lat Minute:	55
Pump Depth:		Lat Second:	15
Chemical Analysis:		Longitude:	-96.881944
Injurious Water:		Long Degree:	96
County:	Dallas	Long Minute:	52
Known Loc Error:	No	Long Second:	55
Grid No:	33-01-6		
Company Name:	MagnaCore Drilling & Environmental Services		
Well Location Description:			
Comments:			
Data Source:	Full SDR Database; SDRDB Well Location (Map)		
Drillers Well Report:	<a href="https://www3.twdb.texas.gov/apps/waterdatainteractive/GetReports.aspx?Num=148301&amp;Type=SDR-Well">https://www3.twdb.texas.gov/apps/waterdatainteractive/GetReports.aspx?Num=148301&amp;Type=SDR-Well</a>		

Map Key	Direction	Distance (mi)	Distance (ft)	Elevation (ft)	DB
13	SSE	0.24	1,264.63	502.14	SDR WELLS

## Wells and Additional Sources Detail Report

License No:	54735	Well Address1:	12825 Josey Lane
PWS No:		Well Addr2:	
Plug Rpt Track No:	121312	Well City:	Dallas
Well Rpt Track No:	148302	Well Zip:	75234
Orig Well Rpt Trk No:		Owner Well No:	SB-5 & SB-8
Apprentice Reg No:	58003	Owner Name:	Rent-A-Tire
No of Wells Drill:		Owner Addr1:	12825 Josey Lane
Date Submitted:	2008-08-02	Owner Addr2:	
Type of Work:	New Well	Owner City:	Dallas
Typ of Wrk Oth Descr:		Owner State:	TX
Seal Method:	Not Applicable	Owner Zip:	75234
Seal Mthd Oth Desc:		Owner Country:	
Plugged w/i 48Hrs:	Yes	Driller Name:	Cedric Cascio
Drilling Start Dt:	2008-06-17	Driller Address1:	906 W. McDermott Dr., #116-313
Drilling End Dt:	2008-06-17	Driller Addr2:	
Proposed Use:	Environmental Soil Boring	Driller City:	Allen
Prop Use Oth Descr:		Driller State:	TX
TCEQ Approve Plans:		Driller Zip:	75013
Aprprve by Variance:		Driller Oth Cntry:	
Loc Vfy by Driller:	No	Driller Country:	
Sealed by Driller:	No	Dist to Sep Contam:	
Sealed by Name:		Dist to Septic Tk:	
Driller Signed:	Cedric Cascio	Dist to Prop Line:	
Apprentice Signed:	William Osley	Dist Verifi Method:	
Surface Compl:	Unknown	Horizon Datum Type:	
Surf Comp Oth Desc:		Elevation:	
Complt by Driller:		Latitude:	32.920833
Pump Type:		Lat Degree:	32
Pump Type Oth Desc:		Lat Minute:	55
Pump Depth:		Lat Second:	15
Chemical Analysis:		Longitude:	-96.881944
Injurious Water:		Long Degree:	96
County:	Dallas	Long Minute:	52
Known Loc Error:	No	Long Second:	55
Grid No:	33-01-6		
Company Name:	MagnaCore Drilling & Environmental Services		
Well Location Description:			
Comments:	Report is for two (2) soil borings: SB-5 and SB-8. SB-5 advanced to 7.5' SB-8 advanced to 7.8'		
Data Source:	Full SDR Database; SDRDB Well Location (Map)		
Drillers Well Report:	<a href="https://www3.twdb.texas.gov/apps/waterdatainteractive/GetReports.aspx?Num=148302&amp;Type=SDR-Well">https://www3.twdb.texas.gov/apps/waterdatainteractive/GetReports.aspx?Num=148302&amp;Type=SDR-Well</a>		

Map Key	Direction	Distance (mi)	Distance (ft)	Elevation (ft)	DB
13	SSE	0.24	1,264.63	502.14	SDR WELLS

License No:	54735	Well Address1:	12825 Josey Lane
PWS No:		Well Addr2:	

## Wells and Additional Sources Detail Report

Plug Rpt Track No: 121309 Well Rpt Track No: 148299 Orig Well Rpt Trk No: Apprentice Reg No: 58003 No of Wells Drill: Date Submitted: 2008-08-02 Type of Work: New Well Typ of Wrk Oth Descr: Seal Method: Not Applicable Seal Mthd Oth Desc: Plugged w/i 48Hrs: Yes Drilling Start Dt: 2008-06-17 Drilling End Dt: 2008-06-17 Proposed Use: Environmental Soil Boring Prop Use Oth Descr: TCEQ Approve Plans: Apprve by Variance: Loc Vfy by Driller: No Sealed by Driller: No Sealed by Name: Driller Signed: Cedric Cascio Apprentice Signed: William Osley Surface Compl: Unknown Surf Comp Oth Desc: Complt by Driller: Pump Type: Pump Type Oth Desc: Pump Depth: Chemical Analysis: Injurious Water: County: Dallas Known Loc Error: No Grid No: 33-01-6 Company Name: MagnaCore Drilling & Environmental Services Well Location Description: Comments: Report is for three (3) soil borings: SB-1, SB-3, and SB-7 Data Source: Full SDR Database; SDRDB Well Location (Map) Drillers Well Report: <a href="https://www3.twdb.texas.gov/apps/waterdatainteractive/GetReports.aspx?Num=148299&amp;Type=SDR-Well">https://www3.twdb.texas.gov/apps/waterdatainteractive/GetReports.aspx?Num=148299&amp;Type=SDR-Well</a>	Well City: Dallas Well Zip: 75234 Owner Well No: SB1, SB3 & SB7 Owner Name: Rent-A-Tire Owner Addr1: 12825 Josey Lane Owner Addr2: Owner City: Dallas Owner State: TX Owner Zip: 75234 Owner Country: Driller Name: Cedric Cascio Driller Address1: 906 W. McDermott Dr., #116-313 Driller Addr2: Driller City: Allen Driller State: TX Driller Zip: 75013 Driller Oth Cntry: Driller Country: Dist to Sep Contam: Dist to Septic Tk: Dist to Prop Line: Dist Verifi Method: Horizon Datum Type: Elevation: Latitude: 32.920833 Lat Degree: 32 Lat Minute: 55 Lat Second: 15 Longitude: -96.881944 Long Degree: 96 Long Minute: 52 Long Second: 55
--	---

Map Key	Direction	Distance (mi)	Distance (ft)	Elevation (ft)	DB
13	SSE	0.24	1,264.63	502.14	SDR WELLS

License No: 54735 PWS No: Plug Rpt Track No: 121310 Well Rpt Track No: 148300	Well Address1: 12825 Josey Lane Well Addr2: Well City: Dallas Well Zip: 75234
--	--

## Wells and Additional Sources Detail Report

<p>Orig Well Rpt Trk No:</p> <p>Apprentice Reg No: 58003</p> <p>No of Wells Drill:</p> <p>Date Submitted: 2008-08-02</p> <p>Type of Work: New Well</p> <p>Typ of Wrk Oth Descr:</p> <p>Seal Method: Not Applicable</p> <p>Seal Mthd Oth Descr:</p> <p>Plugged w/i 48Hrs: Yes</p> <p>Drilling Start Dt: 2008-06-17</p> <p>Drilling End Dt: 2008-06-17</p> <p>Proposed Use: Environmental Soil Boring</p> <p>Prop Use Oth Descr:</p> <p>TCEQ Approve Plans:</p> <p>Approve by Variance:</p> <p>Loc Vfy by Driller: No</p> <p>Sealed by Driller: No</p> <p>Sealed by Name:</p> <p>Driller Signed: Cedric Cascio</p> <p>Apprentice Signed: William Osley</p> <p>Surface Compl: Unknown</p> <p>Surf Comp Oth Descr:</p> <p>Complt by Driller:</p> <p>Pump Type:</p> <p>Pump Type Oth Descr:</p> <p>Pump Depth:</p> <p>Chemical Analysis:</p> <p>Injurious Water:</p> <p>County: Dallas</p> <p>Known Loc Error: No</p> <p>Grid No: 33-01-6</p> <p>Company Name: MagnaCore Drilling &amp; Environmental Services</p> <p>Well Location Description:</p> <p>Comments: Report is for two (2) soil borings: SB-4 and SB-6</p> <p>Data Source: Full SDR Database; SDRDB Well Location (Map)</p> <p>Drillers Well Report: <a href="https://www3.twdb.texas.gov/apps/waterdatainteractive/GetReports.aspx?Num=148300&amp;Type=SDR-Well">https://www3.twdb.texas.gov/apps/waterdatainteractive/GetReports.aspx?Num=148300&amp;Type=SDR-Well</a></p>	<p>Owner Well No: SB-4 &amp; SB-6</p> <p>Owner Name: Rent-A-Tire</p> <p>Owner Addr1: 12825 Josey Lane</p> <p>Owner Addr2:</p> <p>Owner City: Dallas</p> <p>Owner State: TX</p> <p>Owner Zip: 75234</p> <p>Owner Country:</p> <p>Driller Name: Cedric Cascio</p> <p>Driller Address1: 906 W. McDermott Dr., #116-313</p> <p>Driller Addr2:</p> <p>Driller City: Allen</p> <p>Driller State: TX</p> <p>Driller Zip: 75013</p> <p>Driller Oth Cntry:</p> <p>Driller Country:</p> <p>Dist to Sep Contam:</p> <p>Dist to Septic Tk:</p> <p>Dist to Prop Line:</p> <p>Dist Verifi Method:</p> <p>Horizon Datum Type:</p> <p>Elevation:</p> <p>Latitude: 32.920833</p> <p>Lat Degree: 32</p> <p>Lat Minute: 55</p> <p>Lat Second: 15</p> <p>Longitude: -96.881944</p> <p>Long Degree: 96</p> <p>Long Minute: 52</p> <p>Long Second: 55</p>
--	---

Map Key	Direction	Distance (mi)	Distance (ft)	Elevation (ft)	DB
14	ESE	0.28	1,495.47	508.16	SDR WELLS

<p>License No: 54891</p> <p>PWS No:</p> <p>Plug Rpt Track No:</p> <p>Well Rpt Track No: 243557</p> <p>Orig Well Rpt Trk No:</p> <p>Apprentice Reg No: 57146</p>	<p>Well Address1: 13100 JOSEY LANE</p> <p>Well Addr2:</p> <p>Well City: FARMERS BRANCH</p> <p>Well Zip: 75234</p> <p>Owner Well No: MW-5</p> <p>Owner Name: CITY OF FARMERS BRANCH</p>
---	--

## Wells and Additional Sources Detail Report

No of Wells Drill: Date Submitted: 2011-02-09 Type of Work: New Well Typ of Wrk Oth Descr: Seal Method: Other Seal Mthd Oth Desc: MIXED Plugged w/i 48Hrs: No Drilling Start Dt: 2011-01-24 Drilling End Dt: 2011-01-24 Proposed Use: Monitor Prop Use Oth Descr: TCEQ Approve Plans: Apprve by Variance: Loc Vfy by Driller: No Sealed by Driller: Yes Sealed by Name: Driller Signed: DARRIN S. STARK SR. Apprentice Signed: DERRICK DAMERON Surface Compl: Surface Slab Installed Surf Comp Oth Desc: Complt by Driller: Pump Type: Pump Type Oth Desc: Pump Depth: Chemical Analysis: Injurious Water: County: Dallas Known Loc Error: No Grid No: 33-01-6 Company Name: RIOMAR ENVIRONMENTAL DRILLING Well Location Description: Comments: Data Source: Full SDR Database; SDRDB Well Location (Map) Drillers Well Report: <a href="https://www3.twdb.texas.gov/apps/waterdatainteractive/GetReports.aspx?Num=243557&amp;Type=SDR-Well">https://www3.twdb.texas.gov/apps/waterdatainteractive/GetReports.aspx?Num=243557&amp;Type=SDR-Well</a>	Owner Addr1: 13100 JOSEY LANE Owner Addr2: Owner City: FARMERS BRANCH Owner State: TX Owner Zip: 75234 Owner Country: Driller Name: Darrin S Stark Sr Driller Address1: 9213 MONTANA ST Driller Addr2: Driller City: JOSHUA Driller State: TX Driller Zip: 76058 Driller Oth Cntry: Driller Country: Dist to Sep Contam: Dist to Septic Tk: Dist to Prop Line: Dist Verifi Method: Horizon Datum Type: Elevation: Latitude: 32.923055 Lat Degree: 32 Lat Minute: 55 Lat Second: 23 Longitude: -96.879167 Long Degree: 96 Long Minute: 52 Long Second: 45
--	---

Map Key	Direction	Distance (mi)	Distance (ft)	Elevation (ft)	DB
17	W	0.43	2,290.02	481.83	SDR WELLS

License No: 4806 PWS No: Plug Rpt Track No: Well Rpt Track No: 57686 Orig Well Rpt Trk No: Apprentice Reg No: No of Wells Drill: Date Submitted: 2005-04-28	Well Address1: Valley View @ William Dotson Well Addr2: Well City: Farmers Branch Well Zip: 75234 Owner Well No: mw3 Owner Name: City of Farmers Branch Owner Addr1: Valley View @ William Dotson Owner Addr2:
--	---



## Wells and Additional Sources Detail Report

Type of Work:	New Well	Owner City:	Farmers Branch
Typ of Wrk Oth Descr:		Owner State:	TX
Seal Method:	Gravity	Owner Zip:	75234
Seal Mthd Oth Desc:		Owner Country:	
Plugged w/i 48Hrs:	No	Driller Name:	Thomas R McCullough
Drilling Start Dt:	2005-03-08	Driller Address1:	101 Industrial
Drilling End Dt:	2005-03-08	Driller Addr2:	
Proposed Use:	Monitor	Driller City:	Waxahachie
Prop Use Oth Descr:		Driller State:	TX
TCEQ Approve Plans:		Driller Zip:	75165
Apprve by Variance:		Driller Oth Cntry:	
Loc Vfy by Driller:	No	Driller Country:	
Sealed by Driller:	Yes	Dist to Sep Contam:	
Sealed by Name:		Dist to Septic Tk:	
Driller Signed:	Tom McCullough	Dist to Prop Line:	
Apprentice Signed:		Dist Verifi Method:	
Surface Compl:	Surface Slab Installed	Horizon Datum Type:	
Surf Comp Oth Desc:		Elevation:	
Complt by Driller:		Latitude:	32.923333
Pump Type:		Lat Degree:	32
Pump Type Oth Desc:		Lat Minute:	55
Pump Depth:		Lat Second:	24
Chemical Analysis:		Longitude:	-96.891945
Injurious Water:	No	Long Degree:	96
County:	Dallas	Long Minute:	53
Known Loc Error:	No	Long Second:	31
Grid No:	33-01-6		
Company Name:	W.E.S.T. Drilling		
Well Location Description:			
Comments:			
Data Source:	Full SDR Database; SDRDB Well Location (Map)		
Drillers Well Report:	<a href="https://www3.twdb.texas.gov/apps/waterdatainteractive/GetReports.aspx?Num=57686&amp;Type=SDR-Well">https://www3.twdb.texas.gov/apps/waterdatainteractive/GetReports.aspx?Num=57686&amp;Type=SDR-Well</a>		

Map Key	Direction	Distance (mi)	Distance (ft)	Elevation (ft)	DB
17	W	0.43	2,290.02	481.83	SDR WELLS

License No:	4806	Well Address1:	Valley View @ William Dotson
PWS No:		Well Addr2:	
Plug Rpt Track No:		Well City:	Farmers Branch
Well Rpt Track No:	57687	Well Zip:	75234
Orig Well Rpt Trk No:		Owner Well No:	mw4
Apprentice Reg No:		Owner Name:	City of Farmers Branch
No of Wells Drill:		Owner Addr1:	Valley View @ William Dotson
Date Submitted:	2005-04-28	Owner Addr2:	
Type of Work:	New Well	Owner City:	Farmers Branch
Typ of Wrk Oth Descr:		Owner State:	TX

## Wells and Additional Sources Detail Report

Seal Method:	Gravity	Owner Zip:	75234
Seal Mthd Oth Descr:		Owner Country:	
Plugged w/i 48Hrs:	No	Driller Name:	Thomas R McCullough
Drilling Start Dt:	2005-03-08	Driller Address1:	101 Industrial
Drilling End Dt:	2005-03-08	Driller Addr2:	
Proposed Use:	Monitor	Driller City:	Waxahachie
Prop Use Oth Descr:		Driller State:	TX
TCEQ Approve Plans:		Driller Zip:	75165
Apprve by Variance:		Driller Oth Cntry:	
Loc Vfy by Driller:	No	Driller Country:	
Sealed by Driller:	Yes	Dist to Sep Contam:	
Sealed by Name:		Dist to Septic Tk:	
Driller Signed:	Tom McCullough	Dist to Prop Line:	
Apprentice Signed:		Dist Verifi Method:	
Surface Compl:	Surface Slab Installed	Horizon Datum Type:	
Surf Comp Oth Descr:		Elevation:	
Complt by Driller:		Latitude:	32.923333
Pump Type:		Lat Degree:	32
Pump Type Oth Descr:		Lat Minute:	55
Pump Depth:		Lat Second:	24
Chemical Analysis:		Longitude:	-96.891945
Injurious Water:	No	Long Degree:	96
County:	Dallas	Long Minute:	53
Known Loc Error:	No	Long Second:	31
Grid No:	33-01-6		
Company Name:	W.E.S.T. Drilling		
Well Location Description:			
Comments:			
Data Source:	Full SDR Database; SDRDB Well Location (Map)		
Drillers Well Report:	<a href="https://www3.twdb.texas.gov/apps/waterdatainteractive/GetReports.aspx?Num=57687&amp;Type=SDR-Well">https://www3.twdb.texas.gov/apps/waterdatainteractive/GetReports.aspx?Num=57687&amp;Type=SDR-Well</a>		

Map Key	Direction	Distance (mi)	Distance (ft)	Elevation (ft)	DB
17	W	0.43	2,290.02	481.83	SDR WELLS

License No:	4806	Well Address1:	Valley View @ William Dotson
PWS No:		Well Addr2:	
Plug Rpt Track No:		Well City:	Farmers Branch
Well Rpt Track No:	57685	Well Zip:	75234
Orig Well Rpt Trk No:		Owner Well No:	mw2
Apprentice Reg No:		Owner Name:	City of Farmers Branch
No of Wells Drill:		Owner Addr1:	Valley View @ William Dotson
Date Submitted:	2005-04-28	Owner Addr2:	
Type of Work:	New Well	Owner City:	Farmers Branch
Typ of Wrk Oth Descr:		Owner State:	TX
Seal Method:	Gravity	Owner Zip:	75234
Seal Mthd Oth Descr:		Owner Country:	

## Wells and Additional Sources Detail Report

Plugged w/i 48Hrs:	No	Driller Name:	Thomas R McCullough
Drilling Start Dt:	2005-03-08	Driller Address1:	101 Industrial
Drilling End Dt:	2005-03-08	Driller Addr2:	
Proposed Use:	Monitor	Driller City:	Waxahachie
Prop Use Oth Descr:		Driller State:	TX
TCEQ Approve Plans:		Driller Zip:	75165
Aprv by Variance:		Driller Oth Cntry:	
Loc Vfy by Driller:	No	Driller Country:	
Sealed by Driller:	Yes	Dist to Sep Contam:	
Sealed by Name:		Dist to Septic Tk:	
Driller Signed:	Tom McCullough	Dist to Prop Line:	
Apprentice Signed:		Dist Verifi Method:	
Surface Compl:	Surface Slab Installed	Horizon Datum Type:	
Surf Comp Oth Desc:		Elevation:	
Complt by Driller:		Latitude:	32.923333
Pump Type:		Lat Degree:	32
Pump Type Oth Desc:		Lat Minute:	55
Pump Depth:		Lat Second:	24
Chemical Analysis:		Longitude:	-96.891945
Injurious Water:	No	Long Degree:	96
County:	Dallas	Long Minute:	53
Known Loc Error:	No	Long Second:	31
Grid No:	33-01-6		
Company Name:	W.E.S.T. Drilling		
Well Location Description:			
Comments:			
Data Source:	Full SDR Database; SDRDB Well Location (Map)		
Drillers Well Report:	<a href="https://www3.twdb.texas.gov/apps/waterdatainteractive/GetReports.aspx?Num=57685&amp;Type=SDR-Well">https://www3.twdb.texas.gov/apps/waterdatainteractive/GetReports.aspx?Num=57685&amp;Type=SDR-Well</a>		

Map Key	Direction	Distance (mi)	Distance (ft)	Elevation (ft)	DB
17	W	0.43	2,290.02	481.83	SDR WELLS

License No:	4806	Well Address1:	Valley View @ William Dotson
PWS No:		Well Addr2:	
Plug Rpt Track No:		Well City:	Farmers Branch
Well Rpt Track No:	57682	Well Zip:	75234
Orig Well Rpt Trk No:		Owner Well No:	mw1
Apprentice Reg No:		Owner Name:	City of Farmers Branch
No of Wells Drill:		Owner Addr1:	Valley View @ William Dotson
Date Submitted:	2005-04-28	Owner Addr2:	
Type of Work:	New Well	Owner City:	Farmers Branch
Typ of Wrk Oth Descr:		Owner State:	TX
Seal Method:	Gravity	Owner Zip:	75234
Seal Mthd Oth Desc:		Owner Country:	
Plugged w/i 48Hrs:	No	Driller Name:	Thomas R McCullough
Drilling Start Dt:	2005-03-08	Driller Address1:	101 Industrial

## Wells and Additional Sources Detail Report

Drilling End Dt:	2005-03-08	Driller Addr2:	
Proposed Use:	Monitor	Driller City:	Waxahachie
Prop Use Oth Descr:		Driller State:	TX
TCEQ Approve Plans:		Driller Zip:	75165
Apprve by Variance:		Driller Oth Cntry:	
Loc Vfy by Driller:	No	Driller Country:	
Sealed by Driller:	Yes	Dist to Sep Contam:	
Sealed by Name:		Dist to Septic Tk:	
Driller Signed:	Tom McCullough	Dist to Prop Line:	
Apprentice Signed:		Dist Verifi Method:	
Surface Compl:	Surface Slab Installed	Horizon Datum Type:	
Surf Comp Oth Desc:		Elevation:	
Complt by Driller:		Latitude:	32.923333
Pump Type:		Lat Degree:	32
Pump Type Oth Desc:		Lat Minute:	55
Pump Depth:		Lat Second:	24
Chemical Analysis:		Longitude:	-96.891945
Injurious Water:	No	Long Degree:	96
County:	Dallas	Long Minute:	53
Known Loc Error:	No	Long Second:	31
Grid No:	33-01-6		
Company Name:	W.E.S.T. Drilling		
Well Location Description:			
Comments:			
Data Source:	Full SDR Database; SDRDB Well Location (Map)		
Drillers Well Report:	<a href="https://www3.twdb.texas.gov/apps/waterdatainteractive/GetReports.aspx?Num=57682&amp;Type=SDR-Well">https://www3.twdb.texas.gov/apps/waterdatainteractive/GetReports.aspx?Num=57682&amp;Type=SDR-Well</a>		

Map Key	Direction	Distance (mi)	Distance (ft)	Elevation (ft)	DB
18	W	0.46	2,452.05	476.52	SDR WELLS

License No:	54785	Well Address1:	Teximar Texaco 2525 Valley View Lane
PWS No:		Well Addr2:	
Plug Rpt Track No:	106708	Well City:	Farmers Branch
Well Rpt Track No:	14280	Well Zip:	
Orig Well Rpt Trk No:		Owner Well No:	SB-1 to SB-5
Apprentice Reg No:		Owner Name:	TCEQ
No of Wells Drill:		Owner Addr1:	
Date Submitted:	2002-11-21	Owner Addr2:	
Type of Work:	New Well	Owner City:	Austin
Typ of Wrk Oth Descr:		Owner State:	TX
Seal Method:	Other	Owner Zip:	
Seal Mthd Oth Desc:	Hand mix	Owner Country:	
Plugged w/i 48Hrs:	Yes	Driller Name:	Dale K Brown
Drilling Start Dt:	2002-11-12	Driller Address1:	P.O. Box 220
Drilling End Dt:	2002-11-12	Driller Addr2:	
Proposed Use:	Environmental Soil Boring	Driller City:	Keller

## Wells and Additional Sources Detail Report

Prop Use Oth Descr:	Driller State:	TX
TCEQ Approve Plans:	Driller Zip:	76244
Apprve by Variance:	Driller Oth Cntry:	
Loc Vfy by Driller: No	Driller Country:	
Sealed by Driller: No	Dist to Sep Contam:	
Sealed by Name: Next-Gen	Dist to Septic Tk:	
Driller Signed: Dale K. Brown	Dist to Prop Line:	
Apprentice Signed:	Dist Verifi Method:	
Surface Compl: Unknown	Horizon Datum Type:	
Surf Comp Oth Desc:	Elevation:	
Complt by Driller:	Latitude:	32.924167
Pump Type:	Lat Degree:	32
Pump Type Oth Desc:	Lat Minute:	55
Pump Depth:	Lat Second:	27
Chemical Analysis:	Longitude:	-96.8925
Injurious Water:	Long Degree:	96
County: Dallas	Long Minute:	53
Known Loc Error: No	Long Second:	33
Grid No: 33-01-6		
Company Name: Next-Gen Solutions, Inc.		
Well Location Description:		
Comments: Next-Gen performed drilling services only at this site. Next-Gen did not examine soil cores or groundwater; furthermore, laboratory analytical information has not been provided to Next-Gen.		
Data Source: Full SDR Database; SDRDB Well Location (Map)		
Drillers Well Report: <a href="https://www3.twdb.texas.gov/apps/waterdatainteractive/GetReports.aspx?Num=14280&amp;Type=SDR-Well">https://www3.twdb.texas.gov/apps/waterdatainteractive/GetReports.aspx?Num=14280&amp;Type=SDR-Well</a>		

Map Key	Direction	Distance (mi)	Distance (ft)	Elevation (ft)	DB
18	W	0.46	2,452.05	476.52	SDR WELLS

License No:	54785	Well Address1:	Teximar Texaco 2525 Valley View Lane
PWS No:		Well Addr2:	
Plug Rpt Track No:	106716	Well City:	Farmers Branch
Well Rpt Track No:	14643	Well Zip:	
Orig Well Rpt Trk No:		Owner Well No:	SB-Abandoned
Apprentice Reg No:		Owner Name:	TCEQ
No of Wells Drill:		Owner Addr1:	
Date Submitted:	2002-12-04	Owner Addr2:	
Type of Work:	New Well	Owner City:	Austin
Typ of Wrk Oth Descr:		Owner State:	TX
Seal Method:	Other	Owner Zip:	
Seal Mthd Oth Desc:	hand mix	Owner Country:	
Plugged w/i 48Hrs:	Yes	Driller Name:	Dale K Brown
Drilling Start Dt:	2002-11-12	Driller Address1:	P.O. Box 220
Drilling End Dt:	2002-11-12	Driller Addr2:	
Proposed Use:	Environmental Soil Boring	Driller City:	Keller
Prop Use Oth Descr:		Driller State:	TX
TCEQ Approve Plans:		Driller Zip:	76244

## Wells and Additional Sources Detail Report

Apprve by Variance: Loc Vfy by Driller: No Sealed by Driller: Yes Sealed by Name: Driller Signed: Dale K. Brown Apprentice Signed: None Surface Compl: Unknown Surf Comp Oth Desc: Complt by Driller: Pump Type: Pump Type Oth Desc: Pump Depth: Chemical Analysis: Injurious Water: County: Dallas Known Loc Error: No Grid No: 33-01-6 Company Name: Next-Gen Solutions, Inc. Well Location Description: Comments: Next-Gen performed drilling services only at this site. Next-Gen did not examine soil cores or groundwater; furthermore, laboratory analytical information has not been provided to Next-Gen. Data Source: Full SDR Database; SDRDB Well Location ( <a href="#">Map</a> ) Drillers Well Report: <a href="https://www3.twdb.texas.gov/apps/waterdatainteractive/GetReports.aspx?Num=14643&amp;Type=SDR-Well">https://www3.twdb.texas.gov/apps/waterdatainteractive/GetReports.aspx?Num=14643&amp;Type=SDR-Well</a>	Driller Oth Cntry: Driller Country: Dist to Sep Contam: Dist to Septic Tk: Dist to Prop Line: Dist Verifi Method: Horizon Datum Type: Elevation: Latitude: 32.924167 Lat Degree: 32 Lat Minute: 55 Lat Second: 27 Longitude: -96.8925 Long Degree: 96 Long Minute: 53 Long Second: 33
---	--

Map Key	Direction	Distance (mi)	Distance (ft)	Elevation (ft)	DB
26	W	0.59	3,133.95	466.36	SDR WELLS

License No: 54735 PWS No: Plug Rpt Track No: 118356 Well Rpt Track No: 120107 Orig Well Rpt Trk No: Apprentice Reg No: 57667 No of Wells Drill: Date Submitted: 2007-08-18 Type of Work: New Well Typ of Wrk Oth Descr: Seal Method: Not Applicable Seal Mthd Oth Desc: Plugged w/i 48Hrs: Yes Drilling Start Dt: 2007-06-25 Drilling End Dt: 2007-06-25 Proposed Use: Injection Prop Use Oth Descr: TCEQ Approve Plans: Apprve by Variance: Loc Vfy by Driller: No	Well Address1: 2525 Valley View Lane Well Addr2: Well City: Farmers Branch Well Zip: 75234 Owner Well No: IP-59 : IP-69 Owner Name: TCEQ - LPST Division Owner Addr1: P.O. Box 13087 Owner Addr2: Owner City: Austin Owner State: TX Owner Zip: 78711 Owner Country: Driller Name: Cedric Cascio Driller Address1: 906 W. McDermott Dr, #116-313 Driller Addr2: Driller City: Allen Driller State: TX Driller Zip: 75013 Driller Oth Cntry: Driller Country:
--	---



## Wells and Additional Sources Detail Report

Sealed by Driller:	No	Dist to Sep Contam:	
Sealed by Name:		Dist to Septic Tk:	
Driller Signed:	Cedric Cascio	Dist to Prop Line:	
Apprentice Signed:	Keith Burdick	Dist Verifi Method:	
Surface Compl:	Unknown	Horizon Datum Type:	
Surf Comp Oth Desc:		Elevation:	
Complt by Driller:		Latitude:	32.924167
Pump Type:		Lat Degree:	32
Pump Type Oth Desc:		Lat Minute:	55
Pump Depth:		Lat Second:	27
Chemical Analysis:		Longitude:	-96.894722
Injurious Water:		Long Degree:	96
County:	Dallas	Long Minute:	53
Known Loc Error:	No	Long Second:	41
Grid No:	33-01-6		
Company Name:	MagnaCore Drilling & Environmental Services		
Well Location Description:			
Comments:	Apply RegenOx remediation solution from 7-15' in eleven injection points (IP-59 --> IP-69)		
Data Source:	Full SDR Database; SDRDB Well Location (Map)		
Drillers Well Report:	<a href="https://www3.twdb.texas.gov/apps/waterdatainteractive/GetReports.aspx?Num=120107&amp;Type=SDR-Well">https://www3.twdb.texas.gov/apps/waterdatainteractive/GetReports.aspx?Num=120107&amp;Type=SDR-Well</a>		

Map Key	Direction	Distance (mi)	Distance (ft)	Elevation (ft)	DB
26	W	0.59	3,133.95	466.36	SDR WELLS

License No:	54735	Well Address1:	2525 Valley View Lane
PWS No:		Well Addr2:	
Plug Rpt Track No:	118358	Well City:	Farmers Branch
Well Rpt Track No:	120109	Well Zip:	75234
Orig Well Rpt Trk No:		Owner Well No:	IP-75 : IP-85
Apprentice Reg No:	57667	Owner Name:	TCEQ - LPST Division
No of Wells Drill:		Owner Addr1:	P.O. Box 13087
Date Submitted:	2007-08-18	Owner Addr2:	
Type of Work:	New Well	Owner City:	Austin
Typ of Wrk Oth Descr:		Owner State:	TX
Seal Method:	Not Applicable	Owner Zip:	78711
Seal Mthd Oth Descr:		Owner Country:	
Plugged w/i 48Hrs:	Yes	Driller Name:	Cedric Cascio
Drilling Start Dt:	2007-06-28	Driller Address1:	906 W. McDermott Dr, #116-313
Drilling End Dt:	2007-06-28	Driller Addr2:	
Proposed Use:	Injection	Driller City:	Allen
Prop Use Oth Descr:		Driller State:	TX
TCEQ Approve Plans:		Driller Zip:	75013
Apprve by Variance:		Driller Oth Cntry:	
Loc Vfy by Driller:	No	Driller Country:	
Sealed by Driller:	No	Dist to Sep Contam:	
Sealed by Name:		Dist to Septic Tk:	

## Wells and Additional Sources Detail Report

Driller Signed:	Cedric Cascio	Dist to Prop Line:	
Apprentice Signed:	Keith Burdick	Dist Verifi Method:	
Surface Compl:	Unknown	Horizon Datum Type:	
Surf Comp Oth Desc:		Elevation:	
Complt by Driller:		Latitude:	32.924167
Pump Type:		Lat Degree:	32
Pump Type Oth Desc:		Lat Minute:	55
Pump Depth:		Lat Second:	27
Chemical Analysis:		Longitude:	-96.894722
Injurious Water:		Long Degree:	96
County:	Dallas	Long Minute:	53
Known Loc Error:	No	Long Second:	41
Grid No:	33-01-6		
Company Name:	MagnaCore Drilling & Environmental Services		
Well Location Description:			
Comments:	Apply RegenOx remediation solution from 7-15' in eleven injection points (IP-75 --> IP-85)		
Data Source:	Full SDR Database; SDRDB Well Location (Map)		
Drillers Well Report:	<a href="https://www3.twdb.texas.gov/apps/waterdatainteractive/GetReports.aspx?Num=120109&amp;Type=SDR-Well">https://www3.twdb.texas.gov/apps/waterdatainteractive/GetReports.aspx?Num=120109&amp;Type=SDR-Well</a>		

Map Key	Direction	Distance (mi)	Distance (ft)	Elevation (ft)	DB
26	W	0.59	3,133.95	466.36	SDR WELLS

License No:	54735	Well Address1:	2525 Valley View Lane
PWS No:		Well Addr2:	
Plug Rpt Track No:	118354	Well City:	Farmers Branch
Well Rpt Track No:	120105	Well Zip:	75234
Orig Well Rpt Trk No:		Owner Well No:	IP-35 : IP-47
Apprentice Reg No:	57667	Owner Name:	TCEQ - LPST Division
No of Wells Drill:		Owner Addr1:	P.O. Box 13087
Date Submitted:	2007-08-18	Owner Addr2:	
Type of Work:	New Well	Owner City:	Austin
Typ of Wrk Oth Descr:		Owner State:	TX
Seal Method:	Not Applicable	Owner Zip:	78711
Seal Mthd Oth Desc:		Owner Country:	
Plugged w/i 48Hrs:	Yes	Driller Name:	Cedric Cascio
Drilling Start Dt:	2007-06-21	Driller Address1:	906 W. McDermott Dr, #116-313
Drilling End Dt:	2007-06-21	Driller Addr2:	
Proposed Use:	Injection	Driller City:	Allen
Prop Use Oth Descr:		Driller State:	TX
TCEQ Approve Plans:		Driller Zip:	75013
Apprve by Variance:		Driller Oth Cntry:	
Loc Vfy by Driller:	No	Driller Country:	
Sealed by Driller:	No	Dist to Sep Contam:	
Sealed by Name:		Dist to Septic Tk:	
Driller Signed:	Cedric Cascio	Dist to Prop Line:	
Apprentice Signed:	Keith Burdick	Dist Verifi Method:	

## Wells and Additional Sources Detail Report

Surface Compl:	Unknown	Horizon Datum Type:
Surf Comp Oth Desc:		Elevation:
Complt by Driller:		Latitude: 32.924167
Pump Type:		Lat Degree: 32
Pump Type Oth Desc:		Lat Minute: 55
Pump Depth:		Lat Second: 27
Chemical Analysis:		Longitude: -96.894722
Injurious Water:		Long Degree: 96
County:	Dallas	Long Minute: 53
Known Loc Error:	No	Long Second: 41
Grid No:	33-01-6	
Company Name:	MagnaCore Drilling & Environmental Services	
Well Location Description:		
Comments:	Apply RegenOx remediation solution from 7-15' in thirteen injection points (IP-35 --> IP-47)	
Data Source:	Full SDR Database; SDRDB Well Location (Map)	
Drillers Well Report:	<a href="https://www3.twdb.texas.gov/apps/waterdatainteractive/GetReports.aspx?Num=120105&amp;Type=SDR-Well">https://www3.twdb.texas.gov/apps/waterdatainteractive/GetReports.aspx?Num=120105&amp;Type=SDR-Well</a>	

Map Key	Direction	Distance (mi)	Distance (ft)	Elevation (ft)	DB
26	W	0.59	3,133.95	466.36	SDR WELLS

License No:	54735	Well Address1:	2525 Valley View Lane
PWS No:		Well Addr2:	
Plug Rpt Track No:	118357	Well City:	Farmers Branch
Well Rpt Track No:	120108	Well Zip:	75234
Orig Well Rpt Trk No:		Owner Well No:	IP-70 : IP-74
Apprentice Reg No:	57667	Owner Name:	TCEQ - LPST Division
No of Wells Drill:		Owner Addr1:	P.O. Box 13087
Date Submitted:	2007-08-18	Owner Addr2:	
Type of Work:	New Well	Owner City:	Austin
Typ of Wrk Oth Descr:		Owner State:	TX
Seal Method:	Not Applicable	Owner Zip:	78711
Seal Mthd Oth Desc:		Owner Country:	
Plugged w/i 48Hrs:	Yes	Driller Name:	Cedric Cascio
Drilling Start Dt:	2007-06-26	Driller Address1:	906 W. McDermott Dr, #116-313
Drilling End Dt:	2007-06-26	Driller Addr2:	
Proposed Use:	Injection	Driller City:	Allen
Prop Use Oth Descr:		Driller State:	TX
TCEQ Approve Plans:		Driller Zip:	75013
Apprve by Variance:		Driller Oth Cntry:	
Loc Vfy by Driller:	No	Driller Country:	
Sealed by Driller:	No	Dist to Sep Contam:	
Sealed by Name:		Dist to Septic Tk:	
Driller Signed:	Cedric Cascio	Dist to Prop Line:	
Apprentice Signed:	Keith Burdick	Dist Verifi Method:	
Surface Compl:	Unknown	Horizon Datum Type:	
Surf Comp Oth Desc:		Elevation:	

## Wells and Additional Sources Detail Report

Complt by Driller:	Latitude:	32.924167
Pump Type:	Lat Degree:	32
Pump Type Oth Desc:	Lat Minute:	55
Pump Depth:	Lat Second:	27
Chemical Analysis:	Longitude:	-96.894722
Injurious Water:	Long Degree:	96
County: Dallas	Long Minute:	53
Known Loc Error: No	Long Second:	41
Grid No: 33-01-6		
Company Name: MagnaCore Drilling & Environmental Services		
Well Location Description:		
Comments: Apply RegenOx remediation solution from 7-15' in five injection points (IP-70 --> IP-74)		
Data Source: Full SDR Database; SDRDB Well Location (Map)		
Drillers Well Report: <a href="https://www3.twdb.texas.gov/apps/waterdatainteractive/GetReports.aspx?Num=120108&amp;Type=SDR-Well">https://www3.twdb.texas.gov/apps/waterdatainteractive/GetReports.aspx?Num=120108&amp;Type=SDR-Well</a>		

Map Key	Direction	Distance (mi)	Distance (ft)	Elevation (ft)	DB
26	W	0.59	3,133.95	466.36	SDR WELLS

License No:	54735	Well Address1:	2535 Valley View Lane
PWS No:		Well Addr2:	
Plug Rpt Track No:	113091	Well City:	Farmers Branch
Well Rpt Track No:	74301	Well Zip:	75234
Orig Well Rpt Trk No:		Owner Well No:	SB8-06
Apprentice Reg No:		Owner Name:	TCEQ - LPST Division
No of Wells Drill:		Owner Addr1:	P.O. Box 13087
Date Submitted:	2006-01-17	Owner Addr2:	
Type of Work:	New Well	Owner City:	Austin
Type of Wrk Oth Descr:		Owner State:	TX
Seal Method:	Not Applicable	Owner Zip:	78711
Seal Mthd Oth Desc:		Owner Country:	
Plugged w/i 48Hrs:	Yes	Driller Name:	Cedric Cascio
Drilling Start Dt:	2006-01-03	Driller Address1:	381 Casa Linda Plaza, #202
Drilling End Dt:	2006-01-03	Driller Addr2:	
Proposed Use:	Environmental Soil Boring	Driller City:	Dallas
Prop Use Oth Descr:		Driller State:	TX
TCEQ Approve Plans:		Driller Zip:	75218
Apprve by Variance:		Driller Oth Cntry:	
Loc Vfy by Driller:	No	Driller Country:	
Sealed by Driller:	No	Dist to Sep Contam:	
Sealed by Name:		Dist to Septic Tk:	
Driller Signed:	Cedric Cascio	Dist to Prop Line:	
Apprentice Signed:		Dist Verifi Method:	
Surface Compl:	Unknown	Horizon Datum Type:	
Surf Comp Oth Descr:		Elevation:	
Complt by Driller:		Latitude:	32.924167
Pump Type:		Lat Degree:	32

## Wells and Additional Sources Detail Report

Pump Type Oth Desc:	Lat Minute: 55
Pump Depth:	Lat Second: 27
Chemical Analysis: No	Longitude: -96.894722
Injurious Water: Yes	Long Degree: 96
County: Dallas	Long Minute: 53
Known Loc Error: No	Long Second: 41
Grid No: 33-01-6	
Company Name: MagnaCore Drilling & Environmental Services	
Well Location Description:	
Comments: LPST Site #091399 (Former Teximar Texaco - 2525 Valley View Lane)	
Data Source: Full SDR Database; SDRDB Well Location (Map)	
Drillers Well Report: <a href="https://www3.twdb.texas.gov/apps/waterdatainteractive/GetReports.aspx?Num=74301&amp;Type=SDR-Well">https://www3.twdb.texas.gov/apps/waterdatainteractive/GetReports.aspx?Num=74301&amp;Type=SDR-Well</a>	

Map Key	Direction	Distance (mi)	Distance (ft)	Elevation (ft)	DB
26	W	0.59	3,133.95	466.36	SDR WELLS

License No:	54735	Well Address1:	2525 Valley View Lane
PWS No:		Well Addr2:	
Plug Rpt Track No:	118640	Well City:	Farmers Branch
Well Rpt Track No:	122784	Well Zip:	75234
Orig Well Rpt Trk No:		Owner Well No:	SB-1-07
Apprentice Reg No:	58003	Owner Name:	TCEQ - LPST Division
No of Wells Drill:		Owner Addr1:	P.O. Box 13087
Date Submitted:	2007-09-20	Owner Addr2:	
Type of Work:	New Well	Owner City:	Austin
Type of Wrk Oth Descr:		Owner State:	TX
Seal Method:	Not Applicable	Owner Zip:	78711
Seal Mthd Oth Descr:		Owner Country:	
Plugged w/i 48Hrs:	Yes	Driller Name:	Cedric Cascio
Drilling Start Dt:	2007-08-31	Driller Address1:	906 W. McDermott Dr., #116-313
Drilling End Dt:	2007-08-31	Driller Addr2:	
Proposed Use:	Environmental Soil Boring	Driller City:	Allen
Prop Use Oth Descr:		Driller State:	TX
TCEQ Approve Plans:		Driller Zip:	75013
Apprv by Variance:		Driller Oth Cntry:	
Loc Vfy by Driller:	No	Driller Country:	
Sealed by Driller:	No	Dist to Sep Contam:	
Sealed by Name:		Dist to Septic Tk:	
Driller Signed:	Cedric Cascio	Dist to Prop Line:	
Apprentice Signed:	William Osley	Dist Verifi Method:	
Surface Compl:	Unknown	Horizon Datum Type:	
Surf Comp Oth Descr:		Elevation:	
Complt by Driller:		Latitude:	32.924167
Pump Type:		Lat Degree:	32
Pump Type Oth Descr:		Lat Minute:	55
Pump Depth:		Lat Second:	27

## Wells and Additional Sources Detail Report

Chemical Analysis:	Longitude:	-96.894722
Injurious Water:	Long Degree:	96
County: Dallas	Long Minute:	53
Known Loc Error: No	Long Second:	41
Grid No: 33-01-6		
Company Name: MagnaCore Drilling & Environmental Services		
Well Location Description:		
Comments:		
Data Source: Full SDR Database; SDRDB Well Location (Map)		
Drillers Well Report: <a href="https://www3.twdb.texas.gov/apps/waterdatainteractive/GetReports.aspx?Num=122784&amp;Type=SDR-Well">https://www3.twdb.texas.gov/apps/waterdatainteractive/GetReports.aspx?Num=122784&amp;Type=SDR-Well</a>		

Map Key	Direction	Distance (mi)	Distance (ft)	Elevation (ft)	DB
26	W	0.59	3,133.95	466.36	SDR WELLS

License No:	54735	Well Address1:	2525 Valley View Lane
PWS No:		Well Addr2:	
Plug Rpt Track No:	118643	Well City:	Farmers Branch
Well Rpt Track No:	122787	Well Zip:	75234
Orig Well Rpt Trk No:		Owner Well No:	SB-4-07
Apprentice Reg No:	58003	Owner Name:	TCEQ - LPST Division
No of Wells Drill:		Owner Addr1:	P.O. Box 13087
Date Submitted:	2007-09-20	Owner Addr2:	
Type of Work:	New Well	Owner City:	Austin
Typ of Wrk Oth Descr:		Owner State:	TX
Seal Method:	Not Applicable	Owner Zip:	78711
Seal Mthd Oth Desc:		Owner Country:	
Plugged w/i 48Hrs:	Yes	Driller Name:	Cedric Cascio
Drilling Start Dt:	2007-08-31	Driller Address1:	906 W. McDermott Dr., #116-313
Drilling End Dt:	2007-08-31	Driller Addr2:	
Proposed Use:	Environmental Soil Boring	Driller City:	Allen
Prop Use Oth Descr:		Driller State:	TX
TCEQ Approve Plans:		Driller Zip:	75013
Apprve by Variance:		Driller Oth Cntry:	
Loc Vfy by Driller:	No	Driller Country:	
Sealed by Driller:	No	Dist to Sep Contam:	
Sealed by Name:		Dist to Septic Tk:	
Driller Signed:	Cedric Cascio	Dist to Prop Line:	
Apprentice Signed:	William Osley	Dist Verifi Method:	
Surface Compl:	Unknown	Horizon Datum Type:	
Surf Comp Oth Descr:		Elevation:	
Complt by Driller:		Latitude:	32.924167
Pump Type:		Lat Degree:	32
Pump Type Oth Descr:		Lat Minute:	55
Pump Depth:		Lat Second:	27
Chemical Analysis:		Longitude:	-96.894722
Injurious Water:		Long Degree:	96



## Wells and Additional Sources Detail Report

County:	Dallas	Long Minute:	53
Known Loc Error:	No	Long Second:	41
Grid No:	33-01-6		
Company Name:	MagnaCore Drilling & Environmental Services		
Well Location Description:			
Comments:			
Data Source:	Full SDR Database; SDRDB Well Location (Map)		
Drillers Well Report:	<a href="https://www3.twdb.texas.gov/apps/waterdatainteractive/GetReports.aspx?Num=122787&amp;Type=SDR-Well">https://www3.twdb.texas.gov/apps/waterdatainteractive/GetReports.aspx?Num=122787&amp;Type=SDR-Well</a>		

Map Key	Direction	Distance (mi)	Distance (ft)	Elevation (ft)	DB
26	W	0.59	3,133.95	466.36	SDR WELLS

License No:	54735	Well Address1:	2525 Valley View Lane
PWS No:		Well Addr2:	
Plug Rpt Track No:	118359	Well City:	Farmers Branch
Well Rpt Track No:	120110	Well Zip:	75234
Orig Well Rpt Trk No:		Owner Well No:	IP-86 : IP-95
Apprentice Reg No:	57667	Owner Name:	TCEQ - LPST Division
No of Wells Drill:		Owner Addr1:	P.O. Box 13087
Date Submitted:	2007-08-18	Owner Addr2:	
Type of Work:	New Well	Owner City:	Austin
Typ of Wrk Oth Descr:		Owner State:	TX
Seal Method:	Not Applicable	Owner Zip:	78711
Seal Mthd Oth Desc:		Owner Country:	
Plugged w/i 48Hrs:	Yes	Driller Name:	Cedric Cascio
Drilling Start Dt:	2007-06-29	Driller Address1:	906 W. McDermott Dr, #116-313
Drilling End Dt:	2007-06-29	Driller Addr2:	
Proposed Use:	Injection	Driller City:	Allen
Prop Use Oth Descr:		Driller State:	TX
TCEQ Approve Plans:		Driller Zip:	75013
Apprv by Variance:		Driller Oth Cntry:	
Loc Vfy by Driller:	No	Driller Country:	
Sealed by Driller:	No	Dist to Sep Contam:	
Sealed by Name:		Dist to Septic Tk:	
Driller Signed:	Cedric Cascio	Dist to Prop Line:	
Apprentice Signed:	Keith Burdick	Dist Verifi Method:	
Surface Compl:	Unknown	Horizon Datum Type:	
Surf Comp Oth Desc:		Elevation:	
Complt by Driller:		Latitude:	32.924167
Pump Type:		Lat Degree:	32
Pump Type Oth Desc:		Lat Minute:	55
Pump Depth:		Lat Second:	27
Chemical Analysis:		Longitude:	-96.894722
Injurious Water:		Long Degree:	96
County:	Dallas	Long Minute:	53
Known Loc Error:	No	Long Second:	41

## Wells and Additional Sources Detail Report

Grid No: 33-01-6  
 Company Name: MagnaCore Drilling & Environmental Services  
 Well Location Description:  
 Comments: Apply RegenOx remediation solution from 7-15' in ten injection points (IP-86 --> IP-95)  
 Data Source: Full SDR Database; SDRDB Well Location (Map)  
 Drillers Well Report: <https://www3.twdb.texas.gov/apps/waterdatainteractive/GetReports.aspx?Num=120110&Type=SDR-Well>

Map Key	Direction	Distance (mi)	Distance (ft)	Elevation (ft)	DB
26	W	0.59	3,133.95	466.36	SDR WELLS

License No:	54735	Well Address1:	2525 Valley View Lane
PWS No:		Well Addr2:	
Plug Rpt Track No:	118553	Well City:	Farmers Branch
Well Rpt Track No:	121538	Well Zip:	75234
Orig Well Rpt Trk No:		Owner Well No:	IP-123 : IP-130
Apprentice Reg No:		Owner Name:	TCEQ - LPST Division
No of Wells Drill:		Owner Addr1:	P.O. Box 13087
Date Submitted:	2007-09-05	Owner Addr2:	
Type of Work:	New Well	Owner City:	Austin
Typ of Wrk Oth Descr:		Owner State:	TX
Seal Method:	Not Applicable	Owner Zip:	78711
Seal Mthd Oth Desc:		Owner Country:	
Plugged w/i 48Hrs:	Yes	Driller Name:	Cedric Cascio
Drilling Start Dt:	2007-08-03	Driller Address1:	906 W. McDermott Dr., #116-313
Drilling End Dt:	2007-08-03	Driller Addr2:	
Proposed Use:	Injection	Driller City:	Allen
Prop Use Oth Descr:		Driller State:	TX
TCEQ Approve Plans:		Driller Zip:	75013
Aprv by Variance:		Driller Oth Cntry:	
Loc Vfy by Driller:	No	Driller Country:	
Sealed by Driller:	No	Dist to Sep Contam:	
Sealed by Name:		Dist to Septic Tk:	
Driller Signed:	Cedric Cascio	Dist to Prop Line:	
Apprentice Signed:		Dist Verifi Method:	
Surface Compl:	Unknown	Horizon Datum Type:	
Surf Comp Oth Descr:		Elevation:	
Complt by Driller:		Latitude:	32.924167
Pump Type:		Lat Degree:	32
Pump Type Oth Descr:		Lat Minute:	55
Pump Depth:		Lat Second:	27
Chemical Analysis:		Longitude:	-96.894722
Injurious Water:		Long Degree:	96
County:	Dallas	Long Minute:	53
Known Loc Error:	No	Long Second:	41
Grid No:	33-01-6		
Company Name:	MagnaCore Drilling & Environmental Services		

## Wells and Additional Sources Detail Report

**Well Location Description:**

Comments: Applied RegenOx remediation solution from 7-15' in 8 injection points (IP-123 --> IP-130)  
 Data Source: Full SDR Database; SDRDB Well Location (Map)  
 Drillers Well Report: <https://www3.twdb.texas.gov/apps/waterdatainteractive/GetReports.aspx?Num=121538&Type=SDR-Well>

Map Key	Direction	Distance (mi)	Distance (ft)	Elevation (ft)	DB
26	W	0.59	3,133.95	466.36	SDR WELLS

License No:	54735	Well Address1:	2525 Valley View Lane
PWS No:		Well Addr2:	
Plug Rpt Track No:	118641	Well City:	Farmers Branch
Well Rpt Track No:	122785	Well Zip:	75234
Orig Well Rpt Trk No:		Owner Well No:	SB-2-07
Apprentice Reg No:	58003	Owner Name:	TCEQ - LPST Division
No of Wells Drill:		Owner Addr1:	P.O. Box 13087
Date Submitted:	2007-09-20	Owner Addr2:	
Type of Work:	New Well	Owner City:	Austin
Typ of Wrk Oth Descr:		Owner State:	TX
Seal Method:	Not Applicable	Owner Zip:	78711
Seal Mthd Oth Desc:		Owner Country:	
Plugged w/i 48Hrs:	Yes	Driller Name:	Cedric Cascio
Drilling Start Dt:	2007-08-31	Driller Address1:	906 W. McDermott Dr., #116-313
Drilling End Dt:	2007-08-31	Driller Addr2:	
Proposed Use:	Environmental Soil Boring	Driller City:	Allen
Prop Use Oth Descr:		Driller State:	TX
TCEQ Approve Plans:		Driller Zip:	75013
Apprve by Variance:		Driller Oth Cntry:	
Loc Vfy by Driller:	No	Driller Country:	
Sealed by Driller:	No	Dist to Sep Contam:	
Sealed by Name:		Dist to Septic Tk:	
Driller Signed:	Cedric Cascio	Dist to Prop Line:	
Apprentice Signed:	William Osley	Dist Verifi Method:	
Surface Compl:	Unknown	Horizon Datum Type:	
Surf Comp Oth Desc:		Elevation:	
Complt by Driller:		Latitude:	32.924167
Pump Type:		Lat Degree:	32
Pump Type Oth Desc:		Lat Minute:	55
Pump Depth:		Lat Second:	27
Chemical Analysis:		Longitude:	-96.894722
Injurious Water:		Long Degree:	96
County:	Dallas	Long Minute:	53
Known Loc Error:	No	Long Second:	41
Grid No:	33-01-6		
Company Name:	MagnaCore Drilling & Environmental Services		
Well Location Description:			
Comments:			

## Wells and Additional Sources Detail Report

Data Source: Full SDR Database; SDRDB Well Location (Map)  
 Drillers Well Report: <https://www3.twdb.texas.gov/apps/waterdatainteractive/GetReports.aspx?Num=122785&Type=SDR-Well>

Map Key	Direction	Distance (mi)	Distance (ft)	Elevation (ft)	DB
26	W	0.59	3,133.95	466.36	SDR WELLS

License No:	54735	Well Address1:	2525 Valley View Lane
PWS No:		Well Addr2:	
Plug Rpt Track No:	118554	Well City:	Farmers Branch
Well Rpt Track No:	121539	Well Zip:	75234
Orig Well Rpt Trk No:		Owner Well No:	IP-131 : IP-137
Apprentice Reg No:		Owner Name:	TCEQ - LPST Division
No of Wells Drill:		Owner Addr1:	P.O. Box 13087
Date Submitted:	2007-09-05	Owner Addr2:	
Type of Work:	New Well	Owner City:	Austin
Typ of Wrk Oth Descr:		Owner State:	TX
Seal Method:	Not Applicable	Owner Zip:	78711
Seal Mthd Oth Desc:		Owner Country:	
Plugged w/i 48Hrs:	Yes	Driller Name:	Cedric Cascio
Drilling Start Dt:	2007-08-06	Driller Address1:	906 W. McDermott Dr., #116-313
Drilling End Dt:	2007-08-06	Driller Addr2:	
Proposed Use:	Injection	Driller City:	Allen
Prop Use Oth Descr:		Driller State:	TX
TCEQ Approve Plans:		Driller Zip:	75013
Apprve by Variance:		Driller Oth Cntry:	
Loc Vfy by Driller:	No	Driller Country:	
Sealed by Driller:	No	Dist to Sep Contam:	
Sealed by Name:		Dist to Septic Tk:	
Driller Signed:	Cedric Cascio	Dist to Prop Line:	
Apprentice Signed:		Dist Verifi Method:	
Surface Compl:	Unknown	Horizon Datum Type:	
Surf Comp Oth Desc:		Elevation:	
Complt by Driller:		Latitude:	32.924167
Pump Type:		Lat Degree:	32
Pump Type Oth Desc:		Lat Minute:	55
Pump Depth:		Lat Second:	27
Chemical Analysis:		Longitude:	-96.894722
Injurious Water:		Long Degree:	96
County:	Dallas	Long Minute:	53
Known Loc Error:	No	Long Second:	41
Grid No:	33-01-6		
Company Name:	MagnaCore Drilling & Environmental Services		
Well Location Description:			
Comments:	Applied RegenOx remediation solution from 7-15' in 7 injection points (IP-131 --> IP-137)		
Data Source:	Full SDR Database; SDRDB Well Location (Map)		
Drillers Well Report:	<a href="https://www3.twdb.texas.gov/apps/waterdatainteractive/GetReports.aspx?Num=121539&amp;Type=SDR-Well">https://www3.twdb.texas.gov/apps/waterdatainteractive/GetReports.aspx?Num=121539&amp;Type=SDR-Well</a>		

## Wells and Additional Sources Detail Report

Map Key	Direction	Distance (mi)	Distance (ft)	Elevation (ft)	DB
26	W	0.59	3,133.95	466.36	SDR WELLS
License No:	54735	Well Address1:	2525 Valley View Lane		
PWS No:		Well Addr2:			
Plug Rpt Track No:	118551	Well City:	Farmers Branch		
Well Rpt Track No:	121535	Well Zip:	75234		
Orig Well Rpt Trk No:		Owner Well No:	IP-118 : IP-119		
Apprentice Reg No:		Owner Name:	TCEQ - LPST Division		
No of Wells Drill:		Owner Addr1:	P.O. Box 13087		
Date Submitted:	2007-09-05	Owner Addr2:			
Type of Work:	New Well	Owner City:	Austin		
Typ of Wrk Oth Descr:		Owner State:	TX		
Seal Method:	Not Applicable	Owner Zip:	78711		
Seal Mthd Oth Desc:		Owner Country:			
Plugged w/i 48Hrs:	Yes	Driller Name:	Cedric Cascio		
Drilling Start Dt:	2007-08-01	Driller Address1:	906 W. McDermott Dr., #116-313		
Drilling End Dt:	2007-08-01	Driller Addr2:			
Proposed Use:	Injection	Driller City:	Allen		
Prop Use Oth Descr:		Driller State:	TX		
TCEQ Approve Plans:		Driller Zip:	75013		
Apprve by Variance:		Driller Oth Cntry:			
Loc Vfy by Driller:	No	Driller Country:			
Sealed by Driller:	No	Dist to Sep Contam:			
Sealed by Name:		Dist to Septic Tk:			
Driller Signed:	Cedric Cascio	Dist to Prop Line:			
Apprentice Signed:		Dist Verifi Method:			
Surface Compl:	Unknown	Horizon Datum Type:			
Surf Comp Oth Desc:		Elevation:			
Complt by Driller:		Latitude:	32.924167		
Pump Type:		Lat Degree:	32		
Pump Type Oth Desc:		Lat Minute:	55		
Pump Depth:		Lat Second:	27		
Chemical Analysis:		Longitude:	-96.894722		
Injurious Water:		Long Degree:	96		
County:	Dallas	Long Minute:	53		
Known Loc Error:	No	Long Second:	41		
Grid No:	33-01-6				
Company Name:	MagnaCore Drilling & Environmental Services				
Well Location Description:					
Comments:	Applied RegenOx remediation solution from 7-15' in 2 injection points (IP-118 --> IP-119)				
Data Source:	Full SDR Database; SDRDB Well Location (Map)				
Drillers Well Report:	<a href="https://www3.twdb.texas.gov/apps/waterdatainteractive/GetReports.aspx?Num=121535&amp;Type=SDR-Well">https://www3.twdb.texas.gov/apps/waterdatainteractive/GetReports.aspx?Num=121535&amp;Type=SDR-Well</a>				

Map Key	Direction	Distance (mi)	Distance (ft)	Elevation (ft)	DB
---------	-----------	---------------	---------------	----------------	----

## Wells and Additional Sources Detail Report

26	W	0.59	3,133.95	466.36	SDR WELLS
----	---	------	----------	--------	-----------

License No:	54735	Well Address1:	2525 Valley View Lane
PWS No:		Well Addr2:	
Plug Rpt Track No:	118355	Well City:	Farmers Branch
Well Rpt Track No:	120106	Well Zip:	75234
Orig Well Rpt Trk No:		Owner Well No:	IP-48 : IP-58
Apprentice Reg No:	57667	Owner Name:	TCEQ - LPST Division
No of Wells Drill:		Owner Addr1:	P.O. Box 13087
Date Submitted:	2007-08-18	Owner Addr2:	
Type of Work:	New Well	Owner City:	Austin
Typ of Wrk Oth Descr:		Owner State:	TX
Seal Method:	Not Applicable	Owner Zip:	78711
Seal Mthd Oth Desc:		Owner Country:	
Plugged w/i 48Hrs:	Yes	Driller Name:	Cedric Cascio
Drilling Start Dt:	2007-06-22	Driller Address1:	906 W. McDermott Dr, #116-313
Drilling End Dt:	2007-06-22	Driller Addr2:	
Proposed Use:	Injection	Driller City:	Allen
Prop Use Oth Descr:		Driller State:	TX
TCEQ Approve Plans:		Driller Zip:	75013
Apprve by Variance:		Driller Oth Cntry:	
Loc Vfy by Driller:	No	Driller Country:	
Sealed by Driller:	No	Dist to Sep Contam:	
Sealed by Name:		Dist to Septic Tk:	
Driller Signed:	Cedric Cascio	Dist to Prop Line:	
Apprentice Signed:	Keith Burdick	Dist Verifi Method:	
Surface Compl:	Unknown	Horizon Datum Type:	
Surf Comp Oth Desc:		Elevation:	
Complt by Driller:		Latitude:	32.924167
Pump Type:		Lat Degree:	32
Pump Type Oth Desc:		Lat Minute:	55
Pump Depth:		Lat Second:	27
Chemical Analysis:		Longitude:	-96.894722
Injurious Water:		Long Degree:	96
County:	Dallas	Long Minute:	53
Known Loc Error:	No	Long Second:	41
Grid No:	33-01-6		
Company Name:	MagnaCore Drilling & Environmental Services		
Well Location Description:			
Comments:	Apply RegenOx remediation solution from 7-15' in eleven injection points (IP-48 --> IP-58)		
Data Source:	Full SDR Database; SDRDB Well Location (Map)		
Drillers Well Report:	<a href="https://www3.twdb.texas.gov/apps/waterdatainteractive/GetReports.aspx?Num=120106&amp;Type=SDR-Well">https://www3.twdb.texas.gov/apps/waterdatainteractive/GetReports.aspx?Num=120106&amp;Type=SDR-Well</a>		

Map Key	Direction	Distance (mi)	Distance (ft)	Elevation (ft)	DB
26	W	0.59	3,133.95	466.36	SDR WELLS



## Wells and Additional Sources Detail Report

License No:	54735	Well Address1:	2525 Valley View Lane
PWS No:		Well Addr2:	
Plug Rpt Track No:	118549	Well City:	Farmers Branch
Well Rpt Track No:	121533	Well Zip:	75234
Orig Well Rpt Trk No:		Owner Well No:	IP-96 : IP-108
Apprentice Reg No:		Owner Name:	TCEQ - LPST Division
No of Wells Drill:		Owner Addr1:	P.O. Box 13087
Date Submitted:	2007-09-05	Owner Addr2:	
Type of Work:	New Well	Owner City:	Austin
Typ of Wrk Oth Descr:		Owner State:	TX
Seal Method:	Not Applicable	Owner Zip:	78711
Seal Mthd Oth Desc:		Owner Country:	
Plugged w/i 48Hrs:	Yes	Driller Name:	Cedric Cascio
Drilling Start Dt:	2007-07-30	Driller Address1:	906 W. McDermott Dr., #116-313
Drilling End Dt:	2007-07-30	Driller Addr2:	
Proposed Use:	Injection	Driller City:	Allen
Prop Use Oth Descr:		Driller State:	TX
TCEQ Approve Plans:		Driller Zip:	75013
Apprv by Variance:		Driller Oth Cntry:	
Loc Vfy by Driller:	No	Driller Country:	
Sealed by Driller:	No	Dist to Sep Contam:	
Sealed by Name:		Dist to Septic Tk:	
Driller Signed:	Cedric Cascio	Dist to Prop Line:	
Apprentice Signed:		Dist Verifi Method:	
Surface Compl:	Unknown	Horizon Datum Type:	
Surf Comp Oth Desc:		Elevation:	
Complt by Driller:		Latitude:	32.924167
Pump Type:		Lat Degree:	32
Pump Type Oth Desc:		Lat Minute:	55
Pump Depth:		Lat Second:	27
Chemical Analysis:		Longitude:	-96.894722
Injurious Water:		Long Degree:	96
County:	Dallas	Long Minute:	53
Known Loc Error:	No	Long Second:	41
Grid No:	33-01-6		
Company Name:	MagnaCore Drilling & Environmental Services		
Well Location Description:			
Comments:	Applied RegenOx remediation solution from 7-15' in 13 injection points (IP-96 --> IP-108)		
Data Source:	Full SDR Database; SDRDB Well Location (Map)		
Drillers Well Report:	<a href="https://www3.twdb.texas.gov/apps/waterdatainteractive/GetReports.aspx?Num=121533&amp;Type=SDR-Well">https://www3.twdb.texas.gov/apps/waterdatainteractive/GetReports.aspx?Num=121533&amp;Type=SDR-Well</a>		

Map Key	Direction	Distance (mi)	Distance (ft)	Elevation (ft)	DB
26	W	0.59	3,133.95	466.36	SDR WELLS

License No:	54735	Well Address1:	2525 Valley View Lane
PWS No:		Well Addr2:	

## Wells and Additional Sources Detail Report

Plug Rpt Track No:	118552	Well City:	Farmers Branch
Well Rpt Track No:	121537	Well Zip:	75234
Orig Well Rpt Trk No:		Owner Well No:	IP-120 : IP-122
Apprentice Reg No:		Owner Name:	TCEQ - LPST Division
No of Wells Drill:		Owner Addr1:	P.O. Box 13087
Date Submitted:	2007-09-05	Owner Addr2:	
Type of Work:	New Well	Owner City:	Austin
Typ of Wrk Oth Descr:		Owner State:	TX
Seal Method:	Not Applicable	Owner Zip:	78711
Seal Mthd Oth Desc:		Owner Country:	
Plugged w/i 48Hrs:	Yes	Driller Name:	Cedric Cascio
Drilling Start Dt:	2007-08-02	Driller Address1:	906 W. McDermott Dr., #116-313
Drilling End Dt:	2007-08-02	Driller Addr2:	
Proposed Use:	Injection	Driller City:	Allen
Prop Use Oth Descr:		Driller State:	TX
TCEQ Approve Plans:		Driller Zip:	75013
Apprv by Variance:		Driller Oth Cntry:	
Loc Vfy by Driller:	No	Driller Country:	
Sealed by Driller:	No	Dist to Sep Contam:	
Sealed by Name:		Dist to Septic Tk:	
Driller Signed:	Cedric Cascio	Dist to Prop Line:	
Apprentice Signed:		Dist Verifi Method:	
Surface Compl:	Unknown	Horizon Datum Type:	
Surf Comp Oth Desc:		Elevation:	
Complt by Driller:		Latitude:	32.924167
Pump Type:		Lat Degree:	32
Pump Type Oth Desc:		Lat Minute:	55
Pump Depth:		Lat Second:	27
Chemical Analysis:		Longitude:	-96.894722
Injurious Water:		Long Degree:	96
County:	Dallas	Long Minute:	53
Known Loc Error:	No	Long Second:	41
Grid No:	33-01-6		
Company Name:	MagnaCore Drilling & Environmental Services		
Well Location Description:			
Comments:	Applied RegenOx remediation solution from 7-15' in 3 injection points (IP-120 --> IP-122)		
Data Source:	Full SDR Database; SDRDB Well Location (Map)		
Drillers Well Report:	<a href="https://www3.twdb.texas.gov/apps/waterdatainteractive/GetReports.aspx?Num=121537&amp;Type=SDR-Well">https://www3.twdb.texas.gov/apps/waterdatainteractive/GetReports.aspx?Num=121537&amp;Type=SDR-Well</a>		

Map Key	Direction	Distance (mi)	Distance (ft)	Elevation (ft)	DB
26	W	0.59	3,133.95	466.36	SDR WELLS

License No:	54735	Well Address1:	2525 Valley View Lane
PWS No:		Well Addr2:	
Plug Rpt Track No:	118555	Well City:	Farmers Branch
Well Rpt Track No:	121540	Well Zip:	75234

## Wells and Additional Sources Detail Report

<p>Orig Well Rpt Trk No:</p> <p>Apprentice Reg No:</p> <p>No of Wells Drill:</p> <p>Date Submitted: 2007-09-05</p> <p>Type of Work: New Well</p> <p>Typ of Wrk Oth Descr:</p> <p>Seal Method: Not Applicable</p> <p>Seal Mthd Oth Descr:</p> <p>Plugged w/i 48Hrs: Yes</p> <p>Drilling Start Dt: 2007-08-07</p> <p>Drilling End Dt: 2007-08-07</p> <p>Proposed Use: Injection</p> <p>Prop Use Oth Descr:</p> <p>TCEQ Approve Plans:</p> <p>Apprve by Variance:</p> <p>Loc Vfy by Driller: No</p> <p>Sealed by Driller: No</p> <p>Sealed by Name:</p> <p>Driller Signed: Cedric Cascio</p> <p>Apprentice Signed:</p> <p>Surface Compl: Unknown</p> <p>Surf Comp Oth Descr:</p> <p>Complt by Driller:</p> <p>Pump Type:</p> <p>Pump Type Oth Descr:</p> <p>Pump Depth:</p> <p>Chemical Analysis:</p> <p>Injurious Water:</p> <p>County: Dallas</p> <p>Known Loc Error: No</p> <p>Grid No: 33-01-6</p> <p>Company Name: MagnaCore Drilling &amp; Environmental Services</p> <p>Well Location Description:</p> <p>Comments: Applied RegenOx remediation solution from 7-15' in 6 injection points (IP-138 --&gt; IP-143)</p> <p>Data Source: Full SDR Database; SDRDB Well Location (Map)</p> <p>Drillers Well Report: <a href="https://www3.twdb.texas.gov/apps/waterdatainteractive/GetReports.aspx?Num=121540&amp;Type=SDR-Well">https://www3.twdb.texas.gov/apps/waterdatainteractive/GetReports.aspx?Num=121540&amp;Type=SDR-Well</a></p>	<p>Owner Well No: IP-138 : IP-143</p> <p>Owner Name: TCEQ - LPST Division</p> <p>Owner Addr1: P.O. Box 13087</p> <p>Owner Addr2:</p> <p>Owner City: Austin</p> <p>Owner State: TX</p> <p>Owner Zip: 78711</p> <p>Owner Country:</p> <p>Driller Name: Cedric Cascio</p> <p>Driller Address1: 906 W. McDermott Dr., #116-313</p> <p>Driller Addr2:</p> <p>Driller City: Allen</p> <p>Driller State: TX</p> <p>Driller Zip: 75013</p> <p>Driller Oth Cntry:</p> <p>Driller Country:</p> <p>Dist to Sep Contam:</p> <p>Dist to Septic Tk:</p> <p>Dist to Prop Line:</p> <p>Dist Verifi Method:</p> <p>Horizon Datum Type:</p> <p>Elevation:</p> <p>Latitude: 32.924167</p> <p>Lat Degree: 32</p> <p>Lat Minute: 55</p> <p>Lat Second: 27</p> <p>Longitude: -96.894722</p> <p>Long Degree: 96</p> <p>Long Minute: 53</p> <p>Long Second: 41</p>
--	--

Map Key	Direction	Distance (mi)	Distance (ft)	Elevation (ft)	DB
26	W	0.59	3,133.95	466.36	SDR WELLS

<p>License No: 54735</p> <p>PWS No:</p> <p>Plug Rpt Track No: 118550</p> <p>Well Rpt Track No: 121534</p> <p>Orig Well Rpt Trk No:</p> <p>Apprentice Reg No:</p>	<p>Well Address1: 2525 Valley View Lane</p> <p>Well Addr2:</p> <p>Well City: Farmers Branch</p> <p>Well Zip: 75234</p> <p>Owner Well No: IP-109 : IP-117</p> <p>Owner Name: TCEQ - LPST Division</p>
--	--

## Wells and Additional Sources Detail Report

No of Wells Drill:	Owner Addr1:	P.O. Box 13087
Date Submitted: 2007-09-05	Owner Addr2:	
Type of Work: New Well	Owner City:	Austin
Typ of Wrk Oth Descr:	Owner State:	TX
Seal Method: Not Applicable	Owner Zip:	78711
Seal Mthd Oth Desc:	Owner Country:	
Plugged w/i 48Hrs: Yes	Driller Name:	Cedric Cascio
Drilling Start Dt: 2007-07-31	Driller Address1:	906 W. McDermott Dr., #116-313
Drilling End Dt: 2007-07-31	Driller Addr2:	
Proposed Use: Injection	Driller City:	Allen
Prop Use Oth Descr:	Driller State:	TX
TCEQ Approve Plans:	Driller Zip:	75013
Apprve by Variance:	Driller Oth Cntry:	
Loc Vfy by Driller: No	Driller Country:	
Sealed by Driller: No	Dist to Sep Contam:	
Sealed by Name:	Dist to Septic Tk:	
Driller Signed: Cedric Cascio	Dist to Prop Line:	
Apprentice Signed:	Dist Verifi Method:	
Surface Compl: Unknown	Horizon Datum Type:	
Surf Comp Oth Desc:	Elevation:	
Complt by Driller:	Latitude:	32.924167
Pump Type:	Lat Degree:	32
Pump Type Oth Desc:	Lat Minute:	55
Pump Depth:	Lat Second:	27
Chemical Analysis:	Longitude:	-96.894722
Injurious Water:	Long Degree:	96
County: Dallas	Long Minute:	53
Known Loc Error: No	Long Second:	41
Grid No: 33-01-6		
Company Name: MagnaCore Drilling & Environmental Services		
Well Location Description:		
Comments: Applied RegenOx remediation solution from 7-15' in 9 injection points (IP-109 --> IP-117)		
Data Source: Full SDR Database; SDRDB Well Location (Map)		
Drillers Well Report: <a href="https://www3.twdb.texas.gov/apps/waterdatainteractive/GetReports.aspx?Num=121534&amp;Type=SDR-Well">https://www3.twdb.texas.gov/apps/waterdatainteractive/GetReports.aspx?Num=121534&amp;Type=SDR-Well</a>		

Map Key	Direction	Distance (mi)	Distance (ft)	Elevation (ft)	DB
26	W	0.59	3,133.95	466.36	SDR WELLS

License No: 54735	Well Address1: 2525 Valley View Lane
PWS No:	Well Addr2:
Plug Rpt Track No: 118639	Well City: Farmers Branch
Well Rpt Track No: 122783	Well Zip: 75234
Orig Well Rpt Trk No:	Owner Well No: SB8-07
Apprentice Reg No: 57667	Owner Name: TCEQ - LPST Division
No of Wells Drill:	Owner Addr1: P.O. Box 13087
Date Submitted: 2007-09-19	Owner Addr2:

## Wells and Additional Sources Detail Report

Type of Work:	New Well	Owner City:	Austin
Typ of Wrk Oth Descr:		Owner State:	TX
Seal Method:	Not Applicable	Owner Zip:	78711
Seal Mthd Oth Desc:		Owner Country:	
Plugged w/i 48Hrs:	Yes	Driller Name:	Cedric Cascio
Drilling Start Dt:	2007-07-19	Driller Address1:	906 W. McDermott Dr, #116-313
Drilling End Dt:	2007-07-19	Driller Addr2:	
Proposed Use:	Environmental Soil Boring	Driller City:	Allen
Prop Use Oth Descr:		Driller State:	TX
TCEQ Approve Plans:		Driller Zip:	75013
Approve by Variance:		Driller Oth Cntry:	
Loc Vfy by Driller:	No	Driller Country:	
Sealed by Driller:	No	Dist to Sep Contam:	
Sealed by Name:		Dist to Septic Tk:	
Driller Signed:	Cedric Cascio	Dist to Prop Line:	
Apprentice Signed:	Keith Burdick	Dist Verifi Method:	
Surface Compl:	Unknown	Horizon Datum Type:	
Surf Comp Oth Desc:		Elevation:	
Complt by Driller:		Latitude:	32.924167
Pump Type:		Lat Degree:	32
Pump Type Oth Desc:		Lat Minute:	55
Pump Depth:		Lat Second:	27
Chemical Analysis:		Longitude:	-96.894722
Injurious Water:		Long Degree:	96
County:	Dallas	Long Minute:	53
Known Loc Error:	No	Long Second:	41
Grid No:	33-01-6		
Company Name:	MagnaCore Drilling & Environmental Services		
Well Location Description:			
Comments:			
Data Source:	Full SDR Database; SDRDB Well Location (Map)		
Drillers Well Report:	<a href="https://www3.twdb.texas.gov/apps/waterdatainteractive/GetReports.aspx?Num=122783&amp;Type=SDR-Well">https://www3.twdb.texas.gov/apps/waterdatainteractive/GetReports.aspx?Num=122783&amp;Type=SDR-Well</a>		

Map Key	Direction	Distance (mi)	Distance (ft)	Elevation (ft)	DB
<a href="#">26</a>	W	0.59	3,133.95	466.36	SDR WELLS

License No:	54735	Well Address1:	2525 Valley View Lane
PWS No:		Well Addr2:	
Plug Rpt Track No:	118642	Well City:	Farmers Branch
Well Rpt Track No:	122786	Well Zip:	75234
Orig Well Rpt Trk No:		Owner Well No:	SB-3-07
Apprentice Reg No:	58003	Owner Name:	TCEQ - LPST Division
No of Wells Drill:		Owner Addr1:	P.O. Box 13087
Date Submitted:	2007-09-20	Owner Addr2:	
Type of Work:	New Well	Owner City:	Austin
Typ of Wrk Oth Descr:		Owner State:	TX

## Wells and Additional Sources Detail Report

Seal Method:	Not Applicable	Owner Zip:	78711
Seal Mthd Oth Desc:		Owner Country:	
Plugged w/i 48Hrs:	Yes	Driller Name:	Cedric Cascio
Drilling Start Dt:	2007-08-31	Driller Address1:	906 W. McDermott Dr., #116-313
Drilling End Dt:	2007-08-31	Driller Addr2:	
Proposed Use:	Environmental Soil Boring	Driller City:	Allen
Prop Use Oth Descr:		Driller State:	TX
TCEQ Approve Plans:		Driller Zip:	75013
Apprve by Variance:		Driller Oth Cntry:	
Loc Vfy by Driller:	No	Driller Country:	
Sealed by Driller:	No	Dist to Sep Contam:	
Sealed by Name:		Dist to Septic Tk:	
Driller Signed:	Cedric Cascio	Dist to Prop Line:	
Apprentice Signed:	William Osley	Dist Verifi Method:	
Surface Compl:	Unknown	Horizon Datum Type:	
Surf Comp Oth Desc:		Elevation:	
Complt by Driller:		Latitude:	32.924167
Pump Type:		Lat Degree:	32
Pump Type Oth Desc:		Lat Minute:	55
Pump Depth:		Lat Second:	27
Chemical Analysis:		Longitude:	-96.894722
Injurious Water:		Long Degree:	96
County:	Dallas	Long Minute:	53
Known Loc Error:	No	Long Second:	41
Grid No:	33-01-6		
Company Name:	MagnaCore Drilling & Environmental Services		
Well Location Description:			
Comments:			
Data Source:	Full SDR Database; SDRDB Well Location (Map)		
Drillers Well Report:	<a href="https://www3.twdb.texas.gov/apps/waterdatainteractive/GetReports.aspx?Num=122786&amp;Type=SDR-Well">https://www3.twdb.texas.gov/apps/waterdatainteractive/GetReports.aspx?Num=122786&amp;Type=SDR-Well</a>		

Map Key	Direction	Distance (mi)	Distance (ft)	Elevation (ft)	DB
<a href="#">27</a>	W	0.59	3,133.62	466.17	SDR WELLS

License No:	54735	Well Address1:	2525 Valley View Lane
PWS No:		Well Addr2:	
Plug Rpt Track No:	121221	Well City:	Farmers Branch
Well Rpt Track No:	147469	Well Zip:	75234
Orig Well Rpt Trk No:		Owner Well No:	CB-1 : CB-3
Apprentice Reg No:	57667	Owner Name:	TCEQ - LPST Division
No of Wells Drill:		Owner Addr1:	P.O. Box 13087
Date Submitted:	2008-07-24	Owner Addr2:	
Type of Work:	New Well	Owner City:	Austin
Typ of Wrk Oth Descr:		Owner State:	TX
Seal Method:	Not Applicable	Owner Zip:	78711
Seal Mthd Oth Desc:		Owner Country:	



## Wells and Additional Sources Detail Report

Plugged w/i 48Hrs:	Yes	Driller Name:	Cedric Cascio
Drilling Start Dt:	2008-07-10	Driller Address1:	906 W. McDermott Dr., #116-313
Drilling End Dt:	2008-07-10	Driller Addr2:	
Proposed Use:	Environmental Soil Boring	Driller City:	Allen
Prop Use Oth Descr:		Driller State:	TX
TCEQ Approve Plans:		Driller Zip:	75013
Apprve by Variance:		Driller Oth Cntry:	
Loc Vfy by Driller:	No	Driller Country:	
Sealed by Driller:	No	Dist to Sep Contam:	
Sealed by Name:		Dist to Septic Tk:	
Driller Signed:	Cedric Cascio	Dist to Prop Line:	
Apprentice Signed:	Keith Burdick	Dist Verifi Method:	
Surface Compl:	Unknown	Horizon Datum Type:	
Surf Comp Oth Desc:		Elevation:	
Complt by Driller:		Latitude:	32.923889
Pump Type:		Lat Degree:	32
Pump Type Oth Desc:		Lat Minute:	55
Pump Depth:		Lat Second:	26
Chemical Analysis:		Longitude:	-96.894722
Injurious Water:		Long Degree:	96
County:	Dallas	Long Minute:	53
Known Loc Error:	No	Long Second:	41
Grid No:	33-01-6		
Company Name:	MagnaCore Drilling & Environmental Services		
Well Location Description:			
Comments:	Report is for three (3) soil borings: CB-1, CB-2, and CB-3		
Data Source:	Full SDR Database; SDRDB Well Location (Map)		
Drillers Well Report:	<a href="https://www3.twdb.texas.gov/apps/waterdatainteractive/GetReports.aspx?Num=147469&amp;Type=SDR-Well">https://www3.twdb.texas.gov/apps/waterdatainteractive/GetReports.aspx?Num=147469&amp;Type=SDR-Well</a>		

Map Key	Direction	Distance (mi)	Distance (ft)	Elevation (ft)	DB
28	W	0.59	3,139.92	465.71	SDR WELLS

License No:	54735	Well Address1:	2532 Valley View Ln & 13105 Goodland St
PWS No:		Well Addr2:	
Plug Rpt Track No:	141277	Well City:	Farmers Branch
Well Rpt Track No:	318627	Well Zip:	75234
Orig Well Rpt Trk No:		Owner Well No:	B-1 & B-2
Apprentice Reg No:	58003	Owner Name:	Joshua Hendon
No of Wells Drill:		Owner Addr1:	65 Devonshire Drive
Date Submitted:	2013-05-14	Owner Addr2:	
Type of Work:	New Well	Owner City:	Bedford
Typ of Wrk Oth Descr:		Owner State:	TX
Seal Method:	Not Applicable	Owner Zip:	76021
Seal Mthd Oth Desc:		Owner Country:	
Plugged w/i 48Hrs:	Yes	Driller Name:	Cedric Cascio
Drilling Start Dt:	2013-04-08	Driller Address1:	906 W. McDermott Dr., #116-313

## Wells and Additional Sources Detail Report

Drilling End Dt:	2013-04-08	Driller Addr2:	
Proposed Use:	Monitor	Driller City:	Allen
Prop Use Oth Descr:		Driller State:	TX
TCEQ Approve Plans:		Driller Zip:	75013
Apprve by Variance:		Driller Oth Cntry:	
Loc Vfy by Driller:	No	Driller Country:	
Sealed by Driller:	No	Dist to Sep Contam:	
Sealed by Name:		Dist to Septic Tk:	
Driller Signed:	Cedric Cascio	Dist to Prop Line:	
Apprentice Signed:	William Osley, Jr.	Dist Verifi Method:	
Surface Compl:	Unknown	Horizon Datum Type:	
Surf Comp Oth Desc:		Elevation:	
Complt by Driller:		Latitude:	32.923333
Pump Type:		Lat Degree:	32
Pump Type Oth Desc:		Lat Minute:	55
Pump Depth:		Lat Second:	24
Chemical Analysis:	Yes	Longitude:	-96.894722
Injurious Water:	No	Long Degree:	96
County:	Dallas	Long Minute:	53
Known Loc Error:	No	Long Second:	41
Grid No:	33-01-6		
Company Name:	MagnaCore Drilling & Environmental Services		
Well Location Description:			
Comments:			
Data Source:	Full SDR Database; SDRDB Well Location (Map)		
Drillers Well Report:	<a href="https://www3.twdb.texas.gov/apps/waterdatainteractive/GetReports.aspx?Num=318627&amp;Type=SDR-Well">https://www3.twdb.texas.gov/apps/waterdatainteractive/GetReports.aspx?Num=318627&amp;Type=SDR-Well</a>		

Map Key	Direction	Distance (mi)	Distance (ft)	Elevation (ft)	DB
28	W	0.59	3,139.92	465.71	SDR WELLS

License No:	54735	Well Address1:	2532 Valley View Ln & 13105 Goodland St
PWS No:		Well Addr2:	
Plug Rpt Track No:	141278	Well City:	Farmers Branch
Well Rpt Track No:	318629	Well Zip:	75234
Orig Well Rpt Trk No:		Owner Well No:	SG-1 & SG-2
Apprentice Reg No:	58003	Owner Name:	Joshua Hendon
No of Wells Drill:		Owner Addr1:	65 Devonshire Drive
Date Submitted:	2013-05-14	Owner Addr2:	
Type of Work:	New Well	Owner City:	Bedford
Typ of Wrk Oth Descr:		Owner State:	TX
Seal Method:	Other	Owner Zip:	76021
Seal Mthd Oth Desc:	Hand Placement	Owner Country:	
Plugged w/i 48Hrs:	Yes	Driller Name:	Cedric Cascio
Drilling Start Dt:	2013-04-08	Driller Address1:	906 W. McDermott Dr., #116-313
Drilling End Dt:	2013-04-08	Driller Addr2:	
Proposed Use:	Monitor	Driller City:	Allen

## Wells and Additional Sources Detail Report

Prop Use Oth Descr:	Driller State:	TX
TCEQ Approve Plans:	Driller Zip:	75013
Apprve by Variance:	Driller Oth Cntry:	
Loc Vfy by Driller: No	Driller Country:	
Sealed by Driller: Yes	Dist to Sep Contam:	
Sealed by Name:	Dist to Septic Tk:	
Driller Signed: Cedric Cascio	Dist to Prop Line:	
Apprentice Signed: William Osley, Jr.	Dist Verifi Method:	
Surface Compl: Unknown	Horizon Datum Type:	
Surf Comp Oth Descr:	Elevation:	
Complt by Driller:	Latitude:	32.923333
Pump Type:	Lat Degree:	32
Pump Type Oth Descr:	Lat Minute:	55
Pump Depth:	Lat Second:	24
Chemical Analysis:	Longitude:	-96.894722
Injurious Water:	Long Degree:	96
County: Dallas	Long Minute:	53
Known Loc Error: No	Long Second:	41
Grid No: 33-01-6		
Company Name: MagnaCore Drilling & Environmental Services		
Well Location Description:		
Comments: Temporary soil vapor implants		
Data Source: Full SDR Database; SDRDB Well Location (Map)		
Drillers Well Report: <a href="https://www3.twdb.texas.gov/apps/waterdatainteractive/GetReports.aspx?Num=318629&amp;Type=SDR-Well">https://www3.twdb.texas.gov/apps/waterdatainteractive/GetReports.aspx?Num=318629&amp;Type=SDR-Well</a>		

Map Key	Direction	Distance (mi)	Distance (ft)	Elevation (ft)	DB
30	W	0.61	3,219.27	465.43	SDR WELLS

License No: 54735	Well Address1: 2525 Valley View Lane
PWS No:	Well Addr2:
Plug Rpt Track No: 118351	Well City: Farmers Branch
Well Rpt Track No: 120102	Well Zip: 75234
Orig Well Rpt Trk No:	Owner Well No: IP-1 : IP-10
Apprentice Reg No: 57667	Owner Name: TCEQ - LPST Division
No of Wells Drill:	Owner Addr1: P.O. Box 13087
Date Submitted: 2007-08-18	Owner Addr2:
Type of Work: New Well	Owner City: Austin
Typ of Wrk Oth Descr:	Owner State: TX
Seal Method: Not Applicable	Owner Zip: 78711
Seal Mthd Oth Descr:	Owner Country:
Plugged w/i 48Hrs: Yes	Driller Name: Cedric Cascio
Drilling Start Dt: 2007-06-18	Driller Address1: 906 W. McDermott Dr, #116-313
Drilling End Dt: 2007-06-18	Driller Addr2:
Proposed Use: Injection	Driller City: Allen
Prop Use Oth Descr:	Driller State: TX
TCEQ Approve Plans:	Driller Zip: 75013

## Wells and Additional Sources Detail Report

Apprve by Variance: Loc Vfy by Driller: No Sealed by Driller: No Sealed by Name: Driller Signed: Cedric Cascio Apprentice Signed: Keith Burdick Surface Compl: Unknown Surf Comp Oth Desc: Complt by Driller: Pump Type: Pump Type Oth Desc: Pump Depth: Chemical Analysis: Injurious Water: County: Dallas Known Loc Error: No Grid No: 33-01-6 Company Name: MagnaCore Drilling & Environmental Services Well Location Description: Comments: Apply RegenOx remediation solution from 7-15' in ten injection points (IP-1 --> IP-10) Data Source: Full SDR Database; SDRDB Well Location (Map) Drillers Well Report: <a href="https://www3.twdb.texas.gov/apps/waterdatainteractive/GetReports.aspx?Num=120102&amp;Type=SDR-Well">https://www3.twdb.texas.gov/apps/waterdatainteractive/GetReports.aspx?Num=120102&amp;Type=SDR-Well</a>	Driller Oth Cntry: Driller Country: Dist to Sep Contam: Dist to Septic Tk: Dist to Prop Line: Dist Verifi Method: Horizon Datum Type: Elevation: Latitude: 32.924167 Lat Degree: 32 Lat Minute: 55 Lat Second: 27 Longitude: -96.895 Long Degree: 96 Long Minute: 53 Long Second: 42
---	---

Map Key	Direction	Distance (mi)	Distance (ft)	Elevation (ft)	DB
30	W	0.61	3,219.27	465.43	SDR WELLS

License No: 54735 PWS No: Plug Rpt Track No: 118352 Well Rpt Track No: 120103 Orig Well Rpt Trk No: Apprentice Reg No: 57667 No of Wells Drill: Date Submitted: 2007-08-18 Type of Work: New Well Typ of Wrk Oth Descr: Seal Method: Not Applicable Seal Mthd Oth Desc: Plugged w/i 48Hrs: Yes Drilling Start Dt: 2007-06-19 Drilling End Dt: 2007-06-19 Proposed Use: Injection Prop Use Oth Descr: TCEQ Approve Plans: Apprve by Variance: Loc Vfy by Driller: No	Well Address1: 2525 Valley View Lane Well Addr2: Well City: Farmers Branch Well Zip: 75234 Owner Well No: IP-11 : IP-22 Owner Name: TCEQ - LPST Division Owner Addr1: P.O. Box 13087 Owner Addr2: Owner City: Austin Owner State: TX Owner Zip: 78711 Owner Country: Driller Name: Cedric Cascio Driller Address1: 906 W. McDermott Dr, #116-313 Driller Addr2: Driller City: Allen Driller State: TX Driller Zip: 75013 Driller Oth Cntry: Driller Country:
--	---

## Wells and Additional Sources Detail Report

Sealed by Driller:	No	Dist to Sep Contam:	
Sealed by Name:		Dist to Septic Tk:	
Driller Signed:	Cedric Cascio	Dist to Prop Line:	
Apprentice Signed:	Keith Burdick	Dist Verifi Method:	
Surface Compl:	Unknown	Horizon Datum Type:	
Surf Comp Oth Desc:		Elevation:	
Complt by Driller:		Latitude:	32.924167
Pump Type:		Lat Degree:	32
Pump Type Oth Desc:		Lat Minute:	55
Pump Depth:		Lat Second:	27
Chemical Analysis:		Longitude:	-96.895
Injurious Water:		Long Degree:	96
County:	Dallas	Long Minute:	53
Known Loc Error:	No	Long Second:	42
Grid No:	33-01-6		
Company Name:	MagnaCore Drilling & Environmental Services		
Well Location Description:			
Comments:	Apply RegenOx remediation solution from 7-15' in twelve injection points (IP-11 --> IP-22)		
Data Source:	Full SDR Database; SDRDB Well Location (Map)		
Drillers Well Report:	<a href="https://www3.twdb.texas.gov/apps/waterdatainteractive/GetReports.aspx?Num=120103&amp;Type=SDR-Well">https://www3.twdb.texas.gov/apps/waterdatainteractive/GetReports.aspx?Num=120103&amp;Type=SDR-Well</a>		

Map Key	Direction	Distance (mi)	Distance (ft)	Elevation (ft)	DB
30	W	0.61	3,219.27	465.43	SDR WELLS

License No:	54735	Well Address1:	2525 Valley View Lane
PWS No:		Well Addr2:	
Plug Rpt Track No:	118353	Well City:	Farmers Branch
Well Rpt Track No:	120104	Well Zip:	75234
Orig Well Rpt Trk No:		Owner Well No:	IP-23 : IP-34
Apprentice Reg No:	57667	Owner Name:	TCEQ - LPST Division
No of Wells Drill:		Owner Addr1:	P.O. Box 13087
Date Submitted:	2007-08-18	Owner Addr2:	
Type of Work:	New Well	Owner City:	Austin
Typ of Wrk Oth Descr:		Owner State:	TX
Seal Method:	Not Applicable	Owner Zip:	78711
Seal Mthd Oth Descr:		Owner Country:	
Plugged w/i 48Hrs:	Yes	Driller Name:	Cedric Cascio
Drilling Start Dt:	2007-06-20	Driller Address1:	906 W. McDermott Dr, #116-313
Drilling End Dt:	2007-06-20	Driller Addr2:	
Proposed Use:	Injection	Driller City:	Allen
Prop Use Oth Descr:		Driller State:	TX
TCEQ Approve Plans:		Driller Zip:	75013
Apprve by Variance:		Driller Oth Cntry:	
Loc Vfy by Driller:	No	Driller Country:	
Sealed by Driller:	No	Dist to Sep Contam:	
Sealed by Name:		Dist to Septic Tk:	

## Wells and Additional Sources Detail Report

Driller Signed:	Cedric Cascio	Dist to Prop Line:	
Apprentice Signed:	Keith Burdick	Dist Verifi Method:	
Surface Compl:	Unknown	Horizon Datum Type:	
Surf Comp Oth Desc:		Elevation:	
Complt by Driller:		Latitude:	32.924167
Pump Type:		Lat Degree:	32
Pump Type Oth Desc:		Lat Minute:	55
Pump Depth:		Lat Second:	27
Chemical Analysis:		Longitude:	-96.895
Injurious Water:		Long Degree:	96
County:	Dallas	Long Minute:	53
Known Loc Error:	No	Long Second:	42
Grid No:	33-01-6		
Company Name:	MagnaCore Drilling & Environmental Services		
Well Location Description:			
Comments:	Apply RegenOx remediation solution from 7-15' in twelve injection points (IP-23 --> IP-34)		
Data Source:	Full SDR Database; SDRDB Well Location (Map)		
Drillers Well Report:	<a href="https://www3.twdb.texas.gov/apps/waterdatainteractive/GetReports.aspx?Num=120104&amp;Type=SDR-Well">https://www3.twdb.texas.gov/apps/waterdatainteractive/GetReports.aspx?Num=120104&amp;Type=SDR-Well</a>		

Map Key	Direction	Distance (mi)	Distance (ft)	Elevation (ft)	DB
30	W	0.61	3,219.27	465.43	SDR WELLS

License No:	59592	Well Address1:	2525 Valley View Lane
PWS No:		Well Addr2:	
Plug Rpt Track No:		Well City:	Dallas
Well Rpt Track No:	503230	Well Zip:	75234
Orig Well Rpt Trk No:		Owner Well No:	SB-8C
Apprentice Reg No:		Owner Name:	TCEQ
No of Wells Drill:	1	Owner Addr1:	12100 Park 35 Circle
Date Submitted:	2019-02-13	Owner Addr2:	
Type of Work:	New Well	Owner City:	Austin
Typ of Wrk Oth Descr:		Owner State:	TX
Seal Method:	Not Applicable	Owner Zip:	78753
Seal Mthd Oth Desc:		Owner Country:	
Plugged w/i 48Hrs:	No	Driller Name:	Steven Wemple
Drilling Start Dt:	2019-02-13	Driller Address1:	
Drilling End Dt:	2019-02-13	Driller Addr2:	
Proposed Use:	Environmental Soil Boring	Driller City:	
Prop Use Oth Descr:		Driller State:	
TCEQ Approve Plans:		Driller Zip:	
Apprve by Variance:		Driller Oth Cntry:	
Loc Vfy by Driller:	Yes	Driller Country:	
Sealed by Driller:	Yes	Dist to Sep Contam:	
Sealed by Name:		Dist to Septic Tk:	
Driller Signed:	Steven Wemple	Dist to Prop Line:	
Apprentice Signed:	David Banks	Dist Verifi Method:	



## Wells and Additional Sources Detail Report

Surface Compl:	Horizon Datum Type:
Surf Comp Oth Desc:	Elevation:
Complt by Driller:	Latitude: 32.924167
Pump Type:	Lat Degree: 32
Pump Type Oth Desc:	Lat Minute: 55
Pump Depth:	Lat Second: 27
Chemical Analysis: No	Longitude: -96.895
Injurious Water: No	Long Degree: 96
County: Dallas	Long Minute: 53
Known Loc Error: No	Long Second: 42
Grid No: 33-01-6	
Company Name: WEST Drilling, Inc.	
Well Location Description:	
Comments: This environmental soil boring was plugged on 02/13/19	
Data Source: Full SDR Database; SDRDB Well Location (Map)	
Drillers Well Report: <a href="https://www3.twdb.texas.gov/apps/waterdatainteractive/GetReports.aspx?Num=503230&amp;Type=SDR-Well">https://www3.twdb.texas.gov/apps/waterdatainteractive/GetReports.aspx?Num=503230&amp;Type=SDR-Well</a>	

Map Key	Direction	Distance (mi)	Distance (ft)	Elevation (ft)	DB
32	W	0.61	3,243.78	464.40	SDR WELLS

License No: 54735	Well Address1: Valley View Lane & Bee Street
PWS No:	Well Addr2:
Plug Rpt Track No: 142967	Well City: Farmers Branch
Well Rpt Track No: 340053	Well Zip: 75234
Orig Well Rpt Trk No:	Owner Well No: TMW-8
Apprentice Reg No: 58003	Owner Name: FB Land, Inc.
No of Wells Drill:	Owner Addr1: 65 Devonshire Dr.
Date Submitted: 2013-09-04	Owner Addr2:
Type of Work: New Well	Owner City: Bedford
Typ of Wrk Oth Descr:	Owner State: TX
Seal Method: Not Applicable	Owner Zip: 76021
Seal Mthd Oth Desc:	Owner Country:
Plugged w/i 48Hrs: Yes	Driller Name: Cedric Cascio
Drilling Start Dt: 2013-07-11	Driller Address1: 906 W. McDermott Dr., #116-313
Drilling End Dt: 2013-07-11	Driller Addr2:
Proposed Use: Monitor	Driller City: Allen
Prop Use Oth Descr:	Driller State: TX
TCEQ Approve Plans:	Driller Zip: 75013
Apprve by Variance:	Driller Oth Cntry:
Loc Vfy by Driller: No	Driller Country:
Sealed by Driller: No	Dist to Sep Contam:
Sealed by Name:	Dist to Septic Tk:
Driller Signed: Cedric Cascio	Dist to Prop Line:
Apprentice Signed: William Osley, Jr.	Dist Verifi Method:
Surface Compl: Unknown	Horizon Datum Type:
Surf Comp Oth Desc:	Elevation:

## Wells and Additional Sources Detail Report

Complt by Driller:	Latitude:	32.922778
Pump Type:	Lat Degree:	32
Pump Type Oth Desc:	Lat Minute:	55
Pump Depth:	Lat Second:	22
Chemical Analysis: Yes	Longitude:	-96.895
Injurious Water: No	Long Degree:	96
County: Dallas	Long Minute:	53
Known Loc Error: No	Long Second:	42
Grid No: 33-01-6		
Company Name: MagnaCore Drilling & Environmental Services		
Well Location Description:		
Comments:		
Data Source: Full SDR Database; SDRDB Well Location (Map)		
Drillers Well Report: <a href="https://www3.twdb.texas.gov/apps/waterdatainteractive/GetReports.aspx?Num=340053&amp;Type=SDR-Well">https://www3.twdb.texas.gov/apps/waterdatainteractive/GetReports.aspx?Num=340053&amp;Type=SDR-Well</a>		

Map Key	Direction	Distance (mi)	Distance (ft)	Elevation (ft)	DB
33	W	0.63	3,304.25	464.64	SDR WELLS
License No:	54735	Well Address1:	Valley View Lane & Bee Street		
PWS No:		Well Addr2:			
Plug Rpt Track No:	142961	Well City:	Farmers Branch		
Well Rpt Track No:	340041	Well Zip:	75234		
Orig Well Rpt Trk No:		Owner Well No:	TMW-1 & TMW-2		
Apprentice Reg No:	58003	Owner Name:	FB Land, Inc.		
No of Wells Drill:		Owner Addr1:	65 Devonshire Dr.		
Date Submitted:	2013-09-04	Owner Addr2:			
Type of Work:	New Well	Owner City:	Bedford		
Typ of Wrk Oth Descr:		Owner State:	TX		
Seal Method:	Not Applicable	Owner Zip:	76021		
Seal Mthd Oth Desc:		Owner Country:			
Plugged w/i 48Hrs:	Yes	Driller Name:	Cedric Cascio		
Drilling Start Dt:	2013-07-10	Driller Address1:	906 W. McDermott Dr., #116-313		
Drilling End Dt:	2013-07-10	Driller Addr2:			
Proposed Use:	Monitor	Driller City:	Allen		
Prop Use Oth Descr:		Driller State:	TX		
TCEQ Approve Plans:		Driller Zip:	75013		
Apprve by Variance:		Driller Oth Cntry:			
Loc Vfy by Driller:	No	Driller Country:			
Sealed by Driller:	No	Dist to Sep Contam:			
Sealed by Name:		Dist to Septic Tk:			
Driller Signed:	Cedric Cascio	Dist to Prop Line:			
Apprentice Signed:	William Osley, Jr.	Dist Verifi Method:			
Surface Compl:	Unknown	Horizon Datum Type:			
Surf Comp Oth Descr:		Elevation:			
Complt by Driller:		Latitude:	32.923889		
Pump Type:		Lat Degree:	32		

## Wells and Additional Sources Detail Report

Pump Type Oth Desc:	Lat Minute: 55
Pump Depth:	Lat Second: 26
Chemical Analysis: Yes	Longitude: -96.895278
Injurious Water: No	Long Degree: 96
County: Dallas	Long Minute: 53
Known Loc Error: No	Long Second: 43
Grid No: 33-01-6	
Company Name: MagnaCore Drilling & Environmental Services	
Well Location Description:	
Comments:	
Data Source: Full SDR Database; SDRDB Well Location (Map)	
Drillers Well Report: <a href="https://www3.twdb.texas.gov/apps/waterdatainteractive/GetReports.aspx?Num=340041&amp;Type=SDR-Well">https://www3.twdb.texas.gov/apps/waterdatainteractive/GetReports.aspx?Num=340041&amp;Type=SDR-Well</a>	

Map Key	Direction	Distance (mi)	Distance (ft)	Elevation (ft)	DB
34	W	0.63	3,319.50	464.08	SDR WELLS

License No: 54611	Well Address1: 2514 Valley View Lane
PWS No:	Well Addr2:
Plug Rpt Track No: 179704	Well City: Farmers Branch
Well Rpt Track No: 486605	Well Zip: 75234
Orig Well Rpt Trk No:	Owner Well No: TVMP-4
Apprentice Reg No:	Owner Name: Future Retail Park
No of Wells Drill: 1	Owner Addr1: 2514 Valley View Lane
Date Submitted: 2018-08-10	Owner Addr2:
Type of Work: New Well	Owner City: Farmers Branch
Typ of Wrk Oth Descr:	Owner State: TX
Seal Method: Not Applicable	Owner Zip: 75234
Seal Mthd Oth Desc:	Owner Country:
Plugged w/i 48Hrs: Yes	Driller Name: Brian Kern
Drilling Start Dt: 2018-07-26	Driller Address1: 3801 N CAPITAL OF TX HWY 454
Drilling End Dt: 2018-07-26	Driller Addr2:
Proposed Use: Monitor	Driller City: AUSTIN
Prop Use Oth Descr:	Driller State: TX
TCEQ Approve Plans:	Driller Zip: 78746
Apprve by Variance:	Driller Oth Cntry:
Loc Vfy by Driller: Yes	Driller Country:
Sealed by Driller: Yes	Dist to Sep Contam:
Sealed by Name:	Dist to Septic Tk:
Driller Signed: Brian Kern	Dist to Prop Line:
Apprentice Signed:	Dist Verifi Method:
Surface Compl:	Horizon Datum Type:
Surf Comp Oth Desc:	Elevation:
Complt by Driller:	Latitude: 32.922883
Pump Type:	Lat Degree: 32
Pump Type Oth Desc:	Lat Minute: 55
Pump Depth:	Lat Second: 22.38

## Wells and Additional Sources Detail Report

Chemical Analysis:	No	Longitude:	-96.895263
Injurious Water:	No	Long Degree:	96
County:	Dallas	Long Minute:	53
Known Loc Error:	No	Long Second:	42.95
Grid No:	33-01-6		
Company Name:	TOTAL SUPPORT SERVICES		
Well Location Description:			
Comments:	CUSTOMER INSTALLED A TEMPORARY VAPOR POINT. PULLED AND ABANDON BORING AT COMPLETION		
Data Source:	Full SDR Database; SDRDB Well Location (Map)		
Drillers Well Report:	<a href="https://www3.twdb.texas.gov/apps/waterdatainteractive/GetReports.aspx?Num=486605&amp;Type=SDR-Well">https://www3.twdb.texas.gov/apps/waterdatainteractive/GetReports.aspx?Num=486605&amp;Type=SDR-Well</a>		

Map Key	Direction	Distance (mi)	Distance (ft)	Elevation (ft)	DB
34	W	0.63	3,319.50	464.08	SDR WELLS

License No:	54611	Well Address1:	2514 Valley View Lane
PWS No:		Well Addr2:	
Plug Rpt Track No:	179707	Well City:	Farmers Branch
Well Rpt Track No:	486609	Well Zip:	75234
Orig Well Rpt Trk No:		Owner Well No:	TSB-1
Apprentice Reg No:		Owner Name:	Future Retail Park/ FB Land Ltd.
No of Wells Drill:	1	Owner Addr1:	2514 Valley View Lane
Date Submitted:	2018-08-10	Owner Addr2:	
Type of Work:	New Well	Owner City:	Farmers Branch
Typ of Wrk Oth Descr:		Owner State:	TX
Seal Method:	Not Applicable	Owner Zip:	75234
Seal Mthd Oth Desc:		Owner Country:	
Plugged w/i 48Hrs:	Yes	Driller Name:	Brian Kern
Drilling Start Dt:	2018-07-26	Driller Address1:	3801 N CAPITAL OF TX HWY 454
Drilling End Dt:	2018-07-26	Driller Addr2:	
Proposed Use:	Monitor	Driller City:	AUSTIN
Prop Use Oth Descr:		Driller State:	TX
TCEQ Approve Plans:		Driller Zip:	78746
Apprv by Variance:		Driller Oth Cntry:	
Loc Vfy by Driller:	Yes	Driller Country:	
Sealed by Driller:	Yes	Dist to Sep Contam:	
Sealed by Name:		Dist to Septic Tk:	
Driller Signed:	BRIAN KERN	Dist to Prop Line:	
Apprentice Signed:		Dist Verifi Method:	
Surface Compl:		Horizon Datum Type:	
Surf Comp Oth Desc:		Elevation:	
Complt by Driller:		Latitude:	32.922883
Pump Type:		Lat Degree:	32
Pump Type Oth Desc:		Lat Minute:	55
Pump Depth:		Lat Second:	22.38
Chemical Analysis:	No	Longitude:	-96.895263
Injurious Water:	No	Long Degree:	96

## Wells and Additional Sources Detail Report

County:	Dallas	Long Minute:	53
Known Loc Error:	No	Long Second:	42.95
Grid No:	33-01-6		
Company Name:	TOTAL SUPPORT SERVICES		
Well Location Description:			
Comments:	CUSTOMER INSTALLED A TEMPORARY WELL. PULLED AND ABANDON BORING AT COMPLETION		
Data Source:	Full SDR Database; SDRDB Well Location (Map)		
Drillers Well Report:	<a href="https://www3.twdb.texas.gov/apps/waterdatainteractive/GetReports.aspx?Num=486609&amp;Type=SDR-Well">https://www3.twdb.texas.gov/apps/waterdatainteractive/GetReports.aspx?Num=486609&amp;Type=SDR-Well</a>		

Map Key	Direction	Distance (mi)	Distance (ft)	Elevation (ft)	DB
34	W	0.63	3,319.50	464.08	SDR WELLS

License No:	54611	Well Address1:	2514 Valley View Lane
PWS No:		Well Addr2:	
Plug Rpt Track No:	179709	Well City:	Farmers Branch
Well Rpt Track No:	486611	Well Zip:	75234
Orig Well Rpt Trk No:		Owner Well No:	TSB-3
Apprentice Reg No:		Owner Name:	Future Retail Park/ FB Land Ltd.
No of Wells Drill:	1	Owner Addr1:	2514 Valley View Lane
Date Submitted:	2018-08-10	Owner Addr2:	
Type of Work:	New Well	Owner City:	Farmers Branch
Typ of Wrk Oth Descr:		Owner State:	TX
Seal Method:	Not Applicable	Owner Zip:	75234
Seal Mthd Oth Desc:		Owner Country:	
Plugged w/i 48Hrs:	Yes	Driller Name:	Brian Kern
Drilling Start Dt:	2018-07-26	Driller Address1:	3801 N CAPITAL OF TX HWY 454
Drilling End Dt:	2018-07-26	Driller Addr2:	
Proposed Use:	Monitor	Driller City:	AUSTIN
Prop Use Oth Descr:		Driller State:	TX
TCEQ Approve Plans:		Driller Zip:	78746
Aprv by Variance:		Driller Oth Cntry:	
Loc Vfy by Driller:	Yes	Driller Country:	
Sealed by Driller:	Yes	Dist to Sep Contam:	
Sealed by Name:		Dist to Septic Tk:	
Driller Signed:	BRIAN KERN	Dist to Prop Line:	
Apprentice Signed:		Dist Verifi Method:	
Surface Compl:		Horizon Datum Type:	
Surf Comp Oth Descr:		Elevation:	
Complt by Driller:		Latitude:	32.922883
Pump Type:		Lat Degree:	32
Pump Type Oth Descr:		Lat Minute:	55
Pump Depth:		Lat Second:	22.38
Chemical Analysis:	No	Longitude:	-96.895263
Injurious Water:	No	Long Degree:	96
County:	Dallas	Long Minute:	53
Known Loc Error:	No	Long Second:	42.95

## Wells and Additional Sources Detail Report

Grid No: 33-01-6  
 Company Name: TOTAL SUPPORT SERVICES  
 Well Location Description:  
 Comments: CUSTOMER INSTALLED A TEMPORARY WELL. PULLED AND ABANDON BORING AT COMPLETION  
 Data Source: Full SDR Database; SDRDB Well Location (Map)  
 Drillers Well Report: <https://www3.twdb.texas.gov/apps/waterdatainteractive/GetReports.aspx?Num=486611&Type=SDR-Well>

Map Key	Direction	Distance (mi)	Distance (ft)	Elevation (ft)	DB
34	W	0.63	3,319.50	464.08	SDR WELLS

License No:	54611	Well Address1:	2514 Valley View Lane
PWS No:		Well Addr2:	
Plug Rpt Track No:	179708	Well City:	Farmers Branch
Well Rpt Track No:	486610	Well Zip:	75234
Orig Well Rpt Trk No:		Owner Well No:	TSB-2
Apprentice Reg No:		Owner Name:	Future Retail Park/ FB Land Ltd.
No of Wells Drill:	1	Owner Addr1:	2514 Valley View Lane
Date Submitted:	2018-08-10	Owner Addr2:	
Type of Work:	New Well	Owner City:	Farmers Branch
Typ of Wrk Oth Descr:		Owner State:	TX
Seal Method:	Not Applicable	Owner Zip:	75234
Seal Mthd Oth Desc:		Owner Country:	
Plugged w/i 48Hrs:	Yes	Driller Name:	Brian Kern
Drilling Start Dt:	2018-07-26	Driller Address1:	3801 N CAPITAL OF TX HWY 454
Drilling End Dt:	2018-07-26	Driller Addr2:	
Proposed Use:	Monitor	Driller City:	AUSTIN
Prop Use Oth Descr:		Driller State:	TX
TCEQ Approve Plans:		Driller Zip:	78746
Aprv by Variance:		Driller Oth Cntry:	
Loc Vfy by Driller:	Yes	Driller Country:	
Sealed by Driller:	Yes	Dist to Sep Contam:	
Sealed by Name:		Dist to Septic Tk:	
Driller Signed:	BRIAN KERN	Dist to Prop Line:	
Apprentice Signed:		Dist Verifi Method:	
Surface Compl:		Horizon Datum Type:	
Surf Comp Oth Desc:		Elevation:	
Complt by Driller:		Latitude:	32.922883
Pump Type:		Lat Degree:	32
Pump Type Oth Desc:		Lat Minute:	55
Pump Depth:		Lat Second:	22.38
Chemical Analysis:	No	Longitude:	-96.895263
Injurious Water:	No	Long Degree:	96
County:	Dallas	Long Minute:	53
Known Loc Error:	No	Long Second:	42.95
Grid No:	33-01-6		
Company Name:	TOTAL SUPPORT SERVICES		



## Wells and Additional Sources Detail Report

**Well Location Description:**

Comments: CUSTOMER INSTALLED A TEMPORARY WELL. PULLED AND ABANDON BORING AT COMPLETION  
 Data Source: Full SDR Database; SDRDB Well Location (Map)  
 Drillers Well Report: <https://www3.twdb.texas.gov/apps/waterdatainteractive/GetReports.aspx?Num=486610&Type=SDR-Well>

Map Key	Direction	Distance (mi)	Distance (ft)	Elevation (ft)	DB
34	W	0.63	3,319.50	464.08	SDR WELLS

License No:	54611	Well Address1:	2514 Valley View Lane
PWS No:		Well Addr2:	
Plug Rpt Track No:	179710	Well City:	Farmers Branch
Well Rpt Track No:	486612	Well Zip:	75234
Orig Well Rpt Trk No:		Owner Well No:	TSB-4
Apprentice Reg No:		Owner Name:	Future Retail Park/ FB Land Ltd.
No of Wells Drill:	1	Owner Addr1:	2514 Valley View Lane
Date Submitted:	2018-08-10	Owner Addr2:	
Type of Work:	New Well	Owner City:	Farmers Branch
Typ of Wrk Oth Descr:		Owner State:	TX
Seal Method:	Not Applicable	Owner Zip:	75234
Seal Mthd Oth Desc:		Owner Country:	
Plugged w/i 48Hrs:	Yes	Driller Name:	Brian Kern
Drilling Start Dt:	2018-07-26	Driller Address1:	3801 N CAPITAL OF TX HWY 454
Drilling End Dt:	2018-07-26	Driller Addr2:	
Proposed Use:	Monitor	Driller City:	AUSTIN
Prop Use Oth Descr:		Driller State:	TX
TCEQ Approve Plans:		Driller Zip:	78746
Apprve by Variance:		Driller Oth Cntry:	
Loc Vfy by Driller:	Yes	Driller Country:	
Sealed by Driller:	Yes	Dist to Sep Contam:	
Sealed by Name:		Dist to Septic Tk:	
Driller Signed:	BRIAN KERN	Dist to Prop Line:	
Apprentice Signed:		Dist Verifi Method:	
Surface Compl:		Horizon Datum Type:	
Surf Comp Oth Desc:		Elevation:	
Complt by Driller:		Latitude:	32.922883
Pump Type:		Lat Degree:	32
Pump Type Oth Desc:		Lat Minute:	55
Pump Depth:		Lat Second:	22.38
Chemical Analysis:	No	Longitude:	-96.895263
Injurious Water:	No	Long Degree:	96
County:	Dallas	Long Minute:	53
Known Loc Error:	No	Long Second:	42.95
Grid No:	33-01-6		
Company Name:	TOTAL SUPPORT SERVICES		
Well Location Description:			
Comments:	CUSTOMER INSTALLED A TEMPORARY WELL. PULLED AND ABANDON BORING AT		

## Wells and Additional Sources Detail Report

### COMPLETION

Data Source: Full SDR Database; SDRDB Well Location (Map)  
 Drillers Well Report: <https://www3.twdb.texas.gov/apps/waterdatainteractive/GetReports.aspx?Num=486612&Type=SDR-Well>

Map Key	Direction	Distance (mi)	Distance (ft)	Elevation (ft)	DB
34	W	0.63	3,319.50	464.08	SDR WELLS

License No:	54611	Well Address1:	2514 Valley View Lane
PWS No:		Well Addr2:	
Plug Rpt Track No:	179702	Well City:	Farmers Branch
Well Rpt Track No:	486603	Well Zip:	75234
Orig Well Rpt Trk No:		Owner Well No:	TVMP-2
Apprentice Reg No:		Owner Name:	Future Retail Park
No of Wells Drill:	1	Owner Addr1:	2514 Valley View Lane
Date Submitted:	2018-08-10	Owner Addr2:	
Type of Work:	New Well	Owner City:	Farmers Branch
Typ of Wrk Oth Descr:		Owner State:	TX
Seal Method:	Not Applicable	Owner Zip:	75234
Seal Mthd Oth Desc:		Owner Country:	
Plugged w/i 48Hrs:	Yes	Driller Name:	Brian Kern
Drilling Start Dt:	2018-07-26	Driller Address1:	3801 N CAPITAL OF TX HWY 454
Drilling End Dt:	2018-07-26	Driller Addr2:	
Proposed Use:	Monitor	Driller City:	AUSTIN
Prop Use Oth Descr:		Driller State:	TX
TCEQ Approve Plans:		Driller Zip:	78746
Apprv by Variance:		Driller Oth Cntry:	
Loc Vfy by Driller:	Yes	Driller Country:	
Sealed by Driller:	Yes	Dist to Sep Contam:	
Sealed by Name:		Dist to Septic Tk:	
Driller Signed:	Brian Kern	Dist to Prop Line:	
Apprentice Signed:		Dist Verifi Method:	
Surface Compl:		Horizon Datum Type:	
Surf Comp Oth Desc:		Elevation:	
Complt by Driller:		Latitude:	32.922883
Pump Type:		Lat Degree:	32
Pump Type Oth Desc:		Lat Minute:	55
Pump Depth:		Lat Second:	22.38
Chemical Analysis:	No	Longitude:	-96.895263
Injurious Water:	No	Long Degree:	96
County:	Dallas	Long Minute:	53
Known Loc Error:	No	Long Second:	42.95
Grid No:	33-01-6		
Company Name:	TOTAL SUPPORT SERVICES		
Well Location Description:			
Comments:	CUSTOMER INSTALLED A TEMPORARY VAPOR POINT. PULLED AND ABANDON BORING AT COMPLETION		
Data Source:	Full SDR Database; SDRDB Well Location (Map)		

## Wells and Additional Sources Detail Report

Drillers Well Report: <https://www3.twdb.texas.gov/apps/waterdatainteractive/GetReports.aspx?Num=486603&Type=SDR-Well>

Map Key	Direction	Distance (mi)	Distance (ft)	Elevation (ft)	DB
34	W	0.63	3,319.50	464.08	SDR WELLS

License No:	54611	Well Address1:	2514 Valley View Lane
PWS No:		Well Addr2:	
Plug Rpt Track No:	179712	Well City:	Farmers Branch
Well Rpt Track No:	486617	Well Zip:	75234
Orig Well Rpt Trk No:		Owner Well No:	SB-2
Apprentice Reg No:		Owner Name:	Future Retail Park
No of Wells Drill:	1	Owner Addr1:	2514 Valley View Lane
Date Submitted:	2018-08-10	Owner Addr2:	
Type of Work:	Other	Owner City:	Farmers Branch
Typ of Wrk Oth Descr:	EXPLORATORY BORING	Owner State:	TX
Seal Method:	Not Applicable	Owner Zip:	75234
Seal Mthd Oth Desc:		Owner Country:	
Plugged w/i 48Hrs:	Yes	Driller Name:	Brian Kern
Drilling Start Dt:	2018-07-26	Driller Address1:	3801 N CAPITAL OF TX HWY 454
Drilling End Dt:	2018-07-26	Driller Addr2:	
Proposed Use:	Monitor	Driller City:	AUSTIN
Prop Use Oth Descr:		Driller State:	TX
TCEQ Approve Plans:		Driller Zip:	78746
Apprve by Variance:		Driller Oth Cntry:	
Loc Vfy by Driller:	Yes	Driller Country:	
Sealed by Driller:	Yes	Dist to Sep Contam:	
Sealed by Name:		Dist to Septic Tk:	
Driller Signed:	Brian Kern	Dist to Prop Line:	
Apprentice Signed:		Dist Verifi Method:	
Surface Compl:		Horizon Datum Type:	
Surf Comp Oth Descr:		Elevation:	
Complt by Driller:		Latitude:	32.922883
Pump Type:		Lat Degree:	32
Pump Type Oth Descr:		Lat Minute:	55
Pump Depth:		Lat Second:	22.38
Chemical Analysis:	No	Longitude:	-96.895263
Injurious Water:	No	Long Degree:	96
County:	Dallas	Long Minute:	53
Known Loc Error:	No	Long Second:	42.95
Grid No:	33-01-6		
Company Name:	TOTAL SUPPORT SERVICES		
Well Location Description:			
Comments:	EXPLORATORY BORING, ABANDONED WHEN COMPLETED		
Data Source:	Full SDR Database; SDRDB Well Location (Map)		
Drillers Well Report:	<a href="https://www3.twdb.texas.gov/apps/waterdatainteractive/GetReports.aspx?Num=486617&amp;Type=SDR-Well">https://www3.twdb.texas.gov/apps/waterdatainteractive/GetReports.aspx?Num=486617&amp;Type=SDR-Well</a>		

## Wells and Additional Sources Detail Report

Map Key	Direction	Distance (mi)	Distance (ft)	Elevation (ft)	DB
34	W	0.63	3,319.50	464.08	SDR WELLS
<div> <div> License No: 54611  PWS No:  Plug Rpt Track No: 179711  Well Rpt Track No: 486614  Orig Well Rpt Trk No:  Apprentice Reg No:  No of Wells Drill: 1  Date Submitted: 2018-08-10  Type of Work: Other  Typ of Wrk Oth Descr: EXPLORATORY BORING  Seal Method: Not Applicable  Seal Mthd Oth Desc:  Plugged w/i 48Hrs: Yes  Drilling Start Dt: 2018-07-26  Drilling End Dt: 2018-07-26  Proposed Use: Monitor  Prop Use Oth Descr:  TCEQ Approve Plans:  Apprve by Variance:  Loc Vfy by Driller: Yes  Sealed by Driller: Yes  Sealed by Name:  Driller Signed: BRIAN KERN  Apprentice Signed:  Surface Compl:  Surf Comp Oth Desc:  Complt by Driller:  Pump Type:  Pump Type Oth Desc:  Pump Depth:  Chemical Analysis: No  Injurious Water: No  County: Dallas  Known Loc Error: No  Grid No: 33-01-6  Company Name: TOTAL SUPPORT SERVICES  Well Location Description:  Comments: EXPLORATORY BORING, ABANDONED WHEN COMPLETED  Data Source: Full SDR Database; SDRDB Well Location (Map)  Drillers Well Report: <a href="https://www3.twdb.texas.gov/apps/waterdatainteractive/GetReports.aspx?Num=486614&amp;Type=SDR-Well">https://www3.twdb.texas.gov/apps/waterdatainteractive/GetReports.aspx?Num=486614&amp;Type=SDR-Well</a> </div> <div> Well Address1: 2514 Valley View Lane  Well Addr2:  Well City: Farmers Branch  Well Zip: 75234  Owner Well No: SB-1  Owner Name: Future Retail Park  Owner Addr1: 2514 Valley View Lane  Owner Addr2:  Owner City: Farmers Branch  Owner State: TX  Owner Zip: 75234  Owner Country:  Driller Name: Brian Kern  Driller Address1: 3801 N CAPITAL OF TX HWY 454  Driller Addr2:  Driller City: AUSTIN  Driller State: TX  Driller Zip: 78746  Driller Oth Cntry:  Driller Country:  Dist to Sep Contam:  Dist to Septic Tk:  Dist to Prop Line:  Dist Verifi Method:  Horizon Datum Type:  Elevation:  Latitude: 32.922883  Lat Degree: 32  Lat Minute: 55  Lat Second: 22.38  Longitude: -96.895263  Long Degree: 96  Long Minute: 53  Long Second: 42.95 </div> </div>					

Map Key	Direction	Distance (mi)	Distance (ft)	Elevation (ft)	DB
34	W	0.63	3,319.50	464.08	SDR WELLS

## Wells and Additional Sources Detail Report

<p>License No: 54611</p> <p>PWS No:</p> <p>Plug Rpt Track No: 179705</p> <p>Well Rpt Track No: 486607</p> <p>Orig Well Rpt Trk No:</p> <p>Apprentice Reg No:</p> <p>No of Wells Drill: 1</p> <p>Date Submitted: 2018-08-10</p> <p>Type of Work: New Well</p> <p>Typ of Wrk Oth Descr:</p> <p>Seal Method: Not Applicable</p> <p>Seal Mthd Oth Desc:</p> <p>Plugged w/i 48Hrs: Yes</p> <p>Drilling Start Dt: 2018-07-26</p> <p>Drilling End Dt: 2018-07-26</p> <p>Proposed Use: Monitor</p> <p>Prop Use Oth Descr:</p> <p>TCEQ Approve Plans:</p> <p>Apprv by Variance:</p> <p>Loc Vfy by Driller: Yes</p> <p>Sealed by Driller: Yes</p> <p>Sealed by Name:</p> <p>Driller Signed: Brian Kern</p> <p>Apprentice Signed:</p> <p>Surface Compl:</p> <p>Surf Comp Oth Desc:</p> <p>Complt by Driller:</p> <p>Pump Type:</p> <p>Pump Type Oth Desc:</p> <p>Pump Depth:</p> <p>Chemical Analysis: No</p> <p>Injurious Water: No</p> <p>County: Dallas</p> <p>Known Loc Error: No</p> <p>Grid No: 33-01-6</p> <p>Company Name: TOTAL SUPPORT SERVICES</p> <p>Well Location Description:</p> <p>Comments: CUSTOMER INSTALLED A TEMPORARY VAPOR POINT. PULLED AND ABANDON BORING AT COMPLETION</p> <p>Data Source: Full SDR Database; SDRDB Well Location (Map)</p> <p>Drillers Well Report: <a href="https://www3.twdb.texas.gov/apps/waterdatainteractive/GetReports.aspx?Num=486607&amp;Type=SDR-Well">https://www3.twdb.texas.gov/apps/waterdatainteractive/GetReports.aspx?Num=486607&amp;Type=SDR-Well</a></p>	<p>Well Address1: 2514 Valley View Lane</p> <p>Well Addr2:</p> <p>Well City: Farmers Branch</p> <p>Well Zip: 75234</p> <p>Owner Well No: TVMP-5</p> <p>Owner Name: Future Retail Park</p> <p>Owner Addr1: 2514 Valley View Lane</p> <p>Owner Addr2:</p> <p>Owner City: Farmers Branch</p> <p>Owner State: TX</p> <p>Owner Zip: 75234</p> <p>Owner Country:</p> <p>Driller Name: Brian Kern</p> <p>Driller Address1: 3801 N CAPITAL OF TX HWY 454</p> <p>Driller Addr2:</p> <p>Driller City: AUSTIN</p> <p>Driller State: TX</p> <p>Driller Zip: 78746</p> <p>Driller Oth Cntry:</p> <p>Driller Country:</p> <p>Dist to Sep Contam:</p> <p>Dist to Septic Tk:</p> <p>Dist to Prop Line:</p> <p>Dist Verifi Method:</p> <p>Horizon Datum Type:</p> <p>Elevation:</p> <p>Latitude: 32.922883</p> <p>Lat Degree: 32</p> <p>Lat Minute: 55</p> <p>Lat Second: 22.38</p> <p>Longitude: -96.895263</p> <p>Long Degree: 96</p> <p>Long Minute: 53</p> <p>Long Second: 42.95</p>
---	---

Map Key	Direction	Distance (mi)	Distance (ft)	Elevation (ft)	DB
34	W	0.63	3,319.50	464.08	SDR WELLS

## Wells and Additional Sources Detail Report

<p>License No: 54611</p> <p>PWS No:</p> <p>Plug Rpt Track No: 179703</p> <p>Well Rpt Track No: 486604</p> <p>Orig Well Rpt Trk No:</p> <p>Apprentice Reg No:</p> <p>No of Wells Drill: 1</p> <p>Date Submitted: 2018-08-10</p> <p>Type of Work: New Well</p> <p>Typ of Wrk Oth Descr:</p> <p>Seal Method: Not Applicable</p> <p>Seal Mthd Oth Desc:</p> <p>Plugged w/i 48Hrs: Yes</p> <p>Drilling Start Dt: 2018-07-26</p> <p>Drilling End Dt: 2018-07-26</p> <p>Proposed Use: Monitor</p> <p>Prop Use Oth Descr:</p> <p>TCEQ Approve Plans:</p> <p>Apprve by Variance:</p> <p>Loc Vfy by Driller: Yes</p> <p>Sealed by Driller: Yes</p> <p>Sealed by Name:</p> <p>Driller Signed: Brian Kern</p> <p>Apprentice Signed:</p> <p>Surface Compl:</p> <p>Surf Comp Oth Desc:</p> <p>Complt by Driller:</p> <p>Pump Type:</p> <p>Pump Type Oth Desc:</p> <p>Pump Depth:</p> <p>Chemical Analysis: No</p> <p>Injurious Water: No</p> <p>County: Dallas</p> <p>Known Loc Error: No</p> <p>Grid No: 33-01-6</p> <p>Company Name: TOTAL SUPPORT SERVICES</p> <p>Well Location Description:</p> <p>Comments: CUSTOMER INSTALLED A TEMPORARY VAPOR POINT. PULLED AND ABANDON BORING AT COMPLETION</p> <p>Data Source: Full SDR Database; SDRDB Well Location (Map)</p> <p>Drillers Well Report: <a href="https://www3.twdb.texas.gov/apps/waterdatainteractive/GetReports.aspx?Num=486604&amp;Type=SDR-Well">https://www3.twdb.texas.gov/apps/waterdatainteractive/GetReports.aspx?Num=486604&amp;Type=SDR-Well</a></p>	<p>Well Address1: 2514 Valley View Lane</p> <p>Well Addr2:</p> <p>Well City: Farmers Branch</p> <p>Well Zip: 75234</p> <p>Owner Well No: TVMP-3</p> <p>Owner Name: Future Retail Park</p> <p>Owner Addr1: 2514 Valley View Lane</p> <p>Owner Addr2:</p> <p>Owner City: Farmers Branch</p> <p>Owner State: TX</p> <p>Owner Zip: 75234</p> <p>Owner Country:</p> <p>Driller Name: Brian Kern</p> <p>Driller Address1: 3801 N CAPITAL OF TX HWY 454</p> <p>Driller Addr2:</p> <p>Driller City: AUSTIN</p> <p>Driller State: TX</p> <p>Driller Zip: 78746</p> <p>Driller Oth Cntry:</p> <p>Driller Country:</p> <p>Dist to Sep Contam:</p> <p>Dist to Septic Tk:</p> <p>Dist to Prop Line:</p> <p>Dist Verifi Method:</p> <p>Horizon Datum Type:</p> <p>Elevation:</p> <p>Latitude: 32.922883</p> <p>Lat Degree: 32</p> <p>Lat Minute: 55</p> <p>Lat Second: 22.38</p> <p>Longitude: -96.895263</p> <p>Long Degree: 96</p> <p>Long Minute: 53</p> <p>Long Second: 42.95</p>
--	---

Map Key	Direction	Distance (mi)	Distance (ft)	Elevation (ft)	DB
34	W	0.63	3,319.50	464.08	SDR WELLS

<p>License No: 54611</p> <p>PWS No:</p>	<p>Well Address1: 2514 Valley View Lane</p> <p>Well Addr2:</p>
---	--



## Wells and Additional Sources Detail Report

Plug Rpt Track No: 179701 Well Rpt Track No: 486601 Orig Well Rpt Trk No: Apprentice Reg No: No of Wells Drill: 1 Date Submitted: 2018-08-10 Type of Work: New Well Typ of Wrk Oth Descr: Seal Method: Not Applicable Seal Mthd Oth Desc: Plugged w/i 48Hrs: No Drilling Start Dt: 2018-07-26 Drilling End Dt: 2018-07-27 Proposed Use: Monitor Prop Use Oth Descr: TCEQ Approve Plans: Apprve by Variance: Loc Vfy by Driller: Yes Sealed by Driller: Yes Sealed by Name: Driller Signed: Brian Kern Apprentice Signed: Surface Compl: Surf Comp Oth Desc: Complt by Driller: Pump Type: Pump Type Oth Desc: Pump Depth: Chemical Analysis: No Injurious Water: No County: Dallas Known Loc Error: No Grid No: 33-01-6 Company Name: TOTAL SUPPORT SERVICES Well Location Description: Comments: CUSTOMER INSTALLED A TEMPORARY VAPOR POINT. Data Source: Full SDR Database; SDRDB Well Location (Map) Drillers Well Report: <a href="https://www3.twdb.texas.gov/apps/waterdatainteractive/GetReports.aspx?Num=486601&amp;Type=SDR-Well">https://www3.twdb.texas.gov/apps/waterdatainteractive/GetReports.aspx?Num=486601&amp;Type=SDR-Well</a>	Well City: Farmers Branch Well Zip: 75234 Owner Well No: TVMP-1 Owner Name: Future Retail Park Owner Addr1: 2514 Valley View Lane Owner Addr2: Owner City: Farmers Branch Owner State: TX Owner Zip: 75234 Owner Country: Driller Name: Brian Kern Driller Address1: 3801 N CAPITAL OF TX HWY 454 Driller Addr2: Driller City: AUSTIN Driller State: TX Driller Zip: 78746 Driller Oth Cntry: Driller Country: Dist to Sep Contam: Dist to Septic Tk: Dist to Prop Line: Dist Verifi Method: Horizon Datum Type: Elevation: Latitude: 32.922883 Lat Degree: 32 Lat Minute: 55 Lat Second: 22.38 Longitude: -96.895263 Long Degree: 96 Long Minute: 53 Long Second: 42.95
--	---

Map Key	Direction	Distance (mi)	Distance (ft)	Elevation (ft)	DB
36	W	0.64	3,395.39	463.62	SDR WELLS

License No: 2948 PWS No: Plug Rpt Track No: Well Rpt Track No: 230098	Well Address1: 2503 Valley View Lane Well Addr2: Well City: Farmers Branch Well Zip: 75234
--	---

## Wells and Additional Sources Detail Report

<p>Orig Well Rpt Trk No:</p> <p>Apprentice Reg No: 58151</p> <p>No of Wells Drill:</p> <p>Date Submitted: 2010-09-16</p> <p>Type of Work: New Well</p> <p>Typ of Wrk Oth Descr:</p> <p>Seal Method: Gravity</p> <p>Seal Mthd Oth Descr:</p> <p>Plugged w/i 48Hrs: No</p> <p>Drilling Start Dt: 2010-08-20</p> <p>Drilling End Dt: 2010-08-20</p> <p>Proposed Use: Monitor</p> <p>Prop Use Oth Descr:</p> <p>TCEQ Approve Plans:</p> <p>Apprve by Variance:</p> <p>Loc Vfy by Driller: No</p> <p>Sealed by Driller: No</p> <p>Sealed by Name: Joseph L. Garcia</p> <p>Driller Signed: Robert L. Flair</p> <p>Apprentice Signed: Joseph L. Garcia</p> <p>Surface Compl: Surface Slab Installed</p> <p>Surf Comp Oth Descr:</p> <p>Complt by Driller:</p> <p>Pump Type:</p> <p>Pump Type Oth Descr:</p> <p>Pump Depth:</p> <p>Chemical Analysis:</p> <p>Injurious Water:</p> <p>County: Dallas</p> <p>Known Loc Error: No</p> <p>Grid No: 33-01-6</p> <p>Company Name: Sunbelt Industrial Services, Inc.</p> <p>Well Location Description:</p> <p>Comments:</p> <p>Data Source: Full SDR Database; SDRDB Well Location (Map)</p> <p>Drillers Well Report: <a href="https://www3.twdb.texas.gov/apps/waterdatainteractive/GetReports.aspx?Num=230098&amp;Type=SDR-Well">https://www3.twdb.texas.gov/apps/waterdatainteractive/GetReports.aspx?Num=230098&amp;Type=SDR-Well</a></p>	<p>Owner Well No: MW-9R</p> <p>Owner Name: TCEQ DCRP 0086</p> <p>Owner Addr1: 2503 Valley View Lane</p> <p>Owner Addr2:</p> <p>Owner City: Farmers Branch</p> <p>Owner State: TX</p> <p>Owner Zip: 75234</p> <p>Owner Country:</p> <p>Driller Name: Robert L Flair</p> <p>Driller Address1: 2415 Cullen Street</p> <p>Driller Addr2:</p> <p>Driller City: Fort Worth</p> <p>Driller State: TX</p> <p>Driller Zip: 76107</p> <p>Driller Oth Cntry:</p> <p>Driller Country:</p> <p>Dist to Sep Contam:</p> <p>Dist to Septic Tk:</p> <p>Dist to Prop Line:</p> <p>Dist Verifi Method:</p> <p>Horizon Datum Type:</p> <p>Elevation:</p> <p>Latitude: 32.923333</p> <p>Lat Degree: 32</p> <p>Lat Minute: 55</p> <p>Lat Second: 24</p> <p>Longitude: -96.895556</p> <p>Long Degree: 96</p> <p>Long Minute: 53</p> <p>Long Second: 44</p>
--	---

Map Key	Direction	Distance (mi)	Distance (ft)	Elevation (ft)	DB
36	W	0.64	3,395.39	463.62	SDR WELLS

<p>License No: 54735</p> <p>PWS No:</p> <p>Plug Rpt Track No: 142963</p> <p>Well Rpt Track No: 340046</p> <p>Orig Well Rpt Trk No:</p> <p>Apprentice Reg No: 58003</p>	<p>Well Address1: Valley View Lane &amp; Bee Street</p> <p>Well Addr2:</p> <p>Well City: Farmers Branch</p> <p>Well Zip: 75234</p> <p>Owner Well No: TMW-4</p> <p>Owner Name: FB Land, Inc.</p>
--	---

## Wells and Additional Sources Detail Report

No of Wells Drill: Date Submitted: 2013-09-04 Type of Work: New Well Typ of Wrk Oth Descr: Seal Method: Not Applicable Seal Mthd Oth Desc: Plugged w/i 48Hrs: Yes Drilling Start Dt: 2013-07-10 Drilling End Dt: 2013-07-10 Proposed Use: Monitor Prop Use Oth Descr: TCEQ Approve Plans: Apprve by Variance: Loc Vfy by Driller: No Sealed by Driller: No Sealed by Name: Driller Signed: Cedric Cascio Apprentice Signed: William Osley, Jr. Surface Compl: Unknown Surf Comp Oth Desc: Complt by Driller: Pump Type: Pump Type Oth Desc: Pump Depth: Chemical Analysis: Yes Injurious Water: No County: Dallas Known Loc Error: No Grid No: 33-01-6 Company Name: MagnaCore Drilling & Environmental Services Well Location Description: Comments: Data Source: Full SDR Database; SDRDB Well Location (Map) Drillers Well Report: <a href="https://www3.twdb.texas.gov/apps/waterdatainteractive/GetReports.aspx?Num=340046&amp;Type=SDR-Well">https://www3.twdb.texas.gov/apps/waterdatainteractive/GetReports.aspx?Num=340046&amp;Type=SDR-Well</a>	Owner Addr1: 65 Devonshire Dr. Owner Addr2: Owner City: Bedford Owner State: TX Owner Zip: 76021 Owner Country: Driller Name: Cedric Cascio Driller Address1: 906 W. McDermott Dr., #116-313 Driller Addr2: Driller City: Allen Driller State: TX Driller Zip: 75013 Driller Oth Cntry: Driller Country: Dist to Sep Contam: Dist to Septic Tk: Dist to Prop Line: Dist Verifi Method: Horizon Datum Type: Elevation: Latitude: 32.923333 Lat Degree: 32 Lat Minute: 55 Lat Second: 24 Longitude: -96.895556 Long Degree: 96 Long Minute: 53 Long Second: 44
--	---

Map Key	Direction	Distance (mi)	Distance (ft)	Elevation (ft)	DB
38	W	0.66	3,476.25	463.27	SDR WELLS

License No: 54735 PWS No: Plug Rpt Track No: 142962 Well Rpt Track No: 340045 Orig Well Rpt Trk No: Apprentice Reg No: 58003 No of Wells Drill: Date Submitted: 2013-09-04	Well Address1: Valley View Lane & Bee Street Well Addr2: Well City: Farmers Branch Well Zip: 75234 Owner Well No: TMW-3 Owner Name: FB Land, Inc. Owner Addr1: 65 Devonshire Dr. Owner Addr2:
---	--

## Wells and Additional Sources Detail Report

Type of Work:	New Well	Owner City:	Bedford
Typ of Wrk Oth Descr:		Owner State:	TX
Seal Method:	Not Applicable	Owner Zip:	76021
Seal Mthd Oth Desc:		Owner Country:	
Plugged w/i 48Hrs:	Yes	Driller Name:	Cedric Cascio
Drilling Start Dt:	2013-07-10	Driller Address1:	906 W. McDermott Dr., #116-313
Drilling End Dt:	2013-07-10	Driller Addr2:	
Proposed Use:	Monitor	Driller City:	Allen
Prop Use Oth Descr:		Driller State:	TX
TCEQ Approve Plans:		Driller Zip:	75013
Apprve by Variance:		Driller Oth Cntry:	
Loc Vfy by Driller:	No	Driller Country:	
Sealed by Driller:	No	Dist to Sep Contam:	
Sealed by Name:		Dist to Septic Tk:	
Driller Signed:	Cedric Cascio	Dist to Prop Line:	
Apprentice Signed:	William Osley, Jr.	Dist Verifi Method:	
Surface Compl:	Unknown	Horizon Datum Type:	
Surf Comp Oth Desc:		Elevation:	
Complt by Driller:		Latitude:	32.923611
Pump Type:		Lat Degree:	32
Pump Type Oth Desc:		Lat Minute:	55
Pump Depth:		Lat Second:	25
Chemical Analysis:	Yes	Longitude:	-96.895834
Injurious Water:	No	Long Degree:	96
County:	Dallas	Long Minute:	53
Known Loc Error:	No	Long Second:	45
Grid No:	33-01-6		
Company Name:	MagnaCore Drilling & Environmental Services		
Well Location Description:			
Comments:			
Data Source:	Full SDR Database; SDRDB Well Location (Map)		
Drillers Well Report:	<a href="https://www3.twdb.texas.gov/apps/waterdatainteractive/GetReports.aspx?Num=340045&amp;Type=SDR-Well">https://www3.twdb.texas.gov/apps/waterdatainteractive/GetReports.aspx?Num=340045&amp;Type=SDR-Well</a>		

Map Key	Direction	Distance (mi)	Distance (ft)	Elevation (ft)	DB
39	W	0.67	3,560.22	463.32	SDR WELLS

License No:	51497	Well Address1:	2503 Valley View Lane
PWS No:		Well Addr2:	
Plug Rpt Track No:		Well City:	Farmers Branch
Well Rpt Track No:	104221	Well Zip:	75234
Orig Well Rpt Trk No:		Owner Well No:	MW-01
Apprentice Reg No:		Owner Name:	Joyce Cleaners
No of Wells Drill:		Owner Addr1:	2503 Valley View Lane
Date Submitted:	2007-02-14	Owner Addr2:	
Type of Work:	New Well	Owner City:	Farmers Branch
Typ of Wrk Oth Descr:		Owner State:	TX

## Wells and Additional Sources Detail Report

Seal Method:	Slurry	Owner Zip:	75234
Seal Mthd Oth Descr:		Owner Country:	
Plugged w/i 48Hrs:	No	Driller Name:	Thomas A Elms
Drilling Start Dt:	2007-01-22	Driller Address1:	PO Box 12114
Drilling End Dt:	2007-01-22	Driller Addr2:	
Proposed Use:	Monitor	Driller City:	Beaumont
Prop Use Oth Descr:		Driller State:	TX
TCEQ Approve Plans:		Driller Zip:	77726
Apprve by Variance:		Driller Oth Cntry:	
Loc Vfy by Driller:	No	Driller Country:	
Sealed by Driller:	Yes	Dist to Sep Contam:	
Sealed by Name:		Dist to Septic Tk:	
Driller Signed:	Thomas A. Elms	Dist to Prop Line:	
Apprentice Signed:		Dist Verifi Method:	
Surface Compl:	Surface Slab Installed	Horizon Datum Type:	
Surf Comp Oth Descr:		Elevation:	
Complt by Driller:		Latitude:	32.924167
Pump Type:		Lat Degree:	32
Pump Type Oth Descr:		Lat Minute:	55
Pump Depth:		Lat Second:	27
Chemical Analysis:		Longitude:	-96.896111
Injurious Water:		Long Degree:	96
County:	Dallas	Long Minute:	53
Known Loc Error:	No	Long Second:	46
Grid No:	33-01-6		
Company Name:	APOLLO Environmental Strategies, Inc.		
Well Location Description:			
Comments:	MW-01		
Data Source:	Full SDR Database; SDRDB Well Location (Map)		
Drillers Well Report:	<a href="https://www3.twdb.texas.gov/apps/waterdatainteractive/GetReports.aspx?Num=104221&amp;Type=SDR-Well">https://www3.twdb.texas.gov/apps/waterdatainteractive/GetReports.aspx?Num=104221&amp;Type=SDR-Well</a>		

Map Key	Direction	Distance (mi)	Distance (ft)	Elevation (ft)	DB
40	W	0.67	3,560.67	463.40	SDR WELLS

License No:	50162	Well Address1:	13211 Bee Street
PWS No:		Well Addr2:	
Plug Rpt Track No:	112394	Well City:	Farmers Branch
Well Rpt Track No:	66717	Well Zip:	75234
Orig Well Rpt Trk No:		Owner Well No:	B1
Apprentice Reg No:		Owner Name:	Davey's Corvette Specialists
No of Wells Drill:		Owner Addr1:	13211 Bee Street
Date Submitted:	2005-09-10	Owner Addr2:	
Type of Work:	New Well	Owner City:	Farmers Branch
Typ of Wrk Oth Descr:		Owner State:	TX
Seal Method:	Not Applicable	Owner Zip:	75234
Seal Mthd Oth Descr:		Owner Country:	

## Wells and Additional Sources Detail Report

Plugged w/i 48Hrs:	Yes	Driller Name:	Tony C Mills
Drilling Start Dt:	2005-08-12	Driller Address1:	15010 F.M. 2100, Suite 200
Drilling End Dt:	2005-08-12	Driller Addr2:	
Proposed Use:	Environmental Soil Boring	Driller City:	Crosby
Prop Use Oth Descr:		Driller State:	TX
TCEQ Approve Plans:		Driller Zip:	77532
Apprve by Variance:		Driller Oth Cntry:	
Loc Vfy by Driller:	No	Driller Country:	
Sealed by Driller:	No	Dist to Sep Contam:	
Sealed by Name:		Dist to Septic Tk:	
Driller Signed:	Tony C. Mills	Dist to Prop Line:	
Apprentice Signed:		Dist Verifi Method:	
Surface Compl:	Unknown	Horizon Datum Type:	
Surf Comp Oth Desc:		Elevation:	495
Complt by Driller:		Latitude:	32.924444
Pump Type:	Other	Lat Degree:	32
Pump Type Oth Desc:	None	Lat Minute:	55
Pump Depth:		Lat Second:	28
Chemical Analysis:	Yes	Longitude:	-96.896111
Injurious Water:	No	Long Degree:	96
County:	Dallas	Long Minute:	53
Known Loc Error:	No	Long Second:	46
Grid No:	33-01-6		
Company Name:	Remedial Operations Group		
Well Location Description:			
Comments:	Two borings with temporary well materials were installed to 16 feet. Materials were pulled and borings plugged the same day.		
Data Source:	Full SDR Database; SDRDB Well Location (Map)		
Drillers Well Report:	<a href="https://www3.twdb.texas.gov/apps/waterdatainteractive/GetReports.aspx?Num=66717&amp;Type=SDR-Well">https://www3.twdb.texas.gov/apps/waterdatainteractive/GetReports.aspx?Num=66717&amp;Type=SDR-Well</a>		

Map Key	Direction	Distance (mi)	Distance (ft)	Elevation (ft)	DB
41	W	0.68	3,565.44	462.79	SDR WELLS

License No:	54735	Well Address1:	Valley View Lane & Bee Street
PWS No:		Well Addr2:	
Plug Rpt Track No:	142964	Well City:	Farmers Branch
Well Rpt Track No:	340048	Well Zip:	75234
Orig Well Rpt Trk No:		Owner Well No:	TMW-5
Apprentice Reg No:	58003	Owner Name:	FB Land, Inc.
No of Wells Drill:		Owner Addr1:	65 Devonshire Dr.
Date Submitted:	2013-09-04	Owner Addr2:	
Type of Work:	New Well	Owner City:	Bedford
Typ of Wrk Oth Descr:		Owner State:	TX
Seal Method:	Not Applicable	Owner Zip:	76021
Seal Mthd Oth Desc:		Owner Country:	
Plugged w/i 48Hrs:	Yes	Driller Name:	Cedric Cascio
Drilling Start Dt:	2013-07-10	Driller Address1:	906 W. McDermott Dr., #116-313



## Wells and Additional Sources Detail Report

Drilling End Dt:	2013-07-10	Driller Addr2:	
Proposed Use:	Monitor	Driller City:	Allen
Prop Use Oth Descr:		Driller State:	TX
TCEQ Approve Plans:		Driller Zip:	75013
Apprve by Variance:		Driller Oth Cntry:	
Loc Vfy by Driller:	No	Driller Country:	
Sealed by Driller:	No	Dist to Sep Contam:	
Sealed by Name:		Dist to Septic Tk:	
Driller Signed:	Cedric Cascio	Dist to Prop Line:	
Apprentice Signed:	William Osley, Jr.	Dist Verifi Method:	
Surface Compl:	Unknown	Horizon Datum Type:	
Surf Comp Oth Desc:		Elevation:	
Complt by Driller:		Latitude:	32.923333
Pump Type:		Lat Degree:	32
Pump Type Oth Desc:		Lat Minute:	55
Pump Depth:		Lat Second:	24
Chemical Analysis:	Yes	Longitude:	-96.896111
Injurious Water:	No	Long Degree:	96
County:	Dallas	Long Minute:	53
Known Loc Error:	No	Long Second:	46
Grid No:	33-01-6		
Company Name:	MagnaCore Drilling & Environmental Services		
Well Location Description:			
Comments:			
Data Source:	Full SDR Database; SDRDB Well Location (Map)		
Drillers Well Report:	<a href="https://www3.twdb.texas.gov/apps/waterdatainteractive/GetReports.aspx?Num=340048&amp;Type=SDR-Well">https://www3.twdb.texas.gov/apps/waterdatainteractive/GetReports.aspx?Num=340048&amp;Type=SDR-Well</a>		

Map Key	Direction	Distance (mi)	Distance (ft)	Elevation (ft)	DB
42	W	0.68	3,572.51	462.68	SDR WELLS

License No:	54735	Well Address1:	Valley View Lane & Bee Street
PWS No:		Well Addr2:	
Plug Rpt Track No:	142966	Well City:	Farmers Branch
Well Rpt Track No:	340052	Well Zip:	75234
Orig Well Rpt Trk No:		Owner Well No:	TMW-7
Apprentice Reg No:	58003	Owner Name:	FB Land, Inc.
No of Wells Drill:		Owner Addr1:	65 Devonshire Dr.
Date Submitted:	2013-09-04	Owner Addr2:	
Type of Work:	New Well	Owner City:	Bedford
Typ of Wrk Oth Descr:		Owner State:	TX
Seal Method:	Not Applicable	Owner Zip:	76021
Seal Mthd Oth Desc:		Owner Country:	
Plugged w/i 48Hrs:	Yes	Driller Name:	Cedric Cascio
Drilling Start Dt:	2013-07-11	Driller Address1:	906 W. McDermott Dr., #116-313
Drilling End Dt:	2013-07-11	Driller Addr2:	
Proposed Use:	Monitor	Driller City:	Allen

## Wells and Additional Sources Detail Report

Prop Use Oth Descr:	Driller State:	TX
TCEQ Approve Plans:	Driller Zip:	75013
Apprve by Variance:	Driller Oth Cntry:	
Loc Vfy by Driller: No	Driller Country:	
Sealed by Driller: No	Dist to Sep Contam:	
Sealed by Name:	Dist to Septic Tk:	
Driller Signed: Cedric Cascio	Dist to Prop Line:	
Apprentice Signed: William Osley, Jr.	Dist Verifi Method:	
Surface Compl: Unknown	Horizon Datum Type:	
Surf Comp Oth Descr:	Elevation:	
Complt by Driller:	Latitude:	32.923055
Pump Type:	Lat Degree:	32
Pump Type Oth Descr:	Lat Minute:	55
Pump Depth:	Lat Second:	23
Chemical Analysis: Yes	Longitude:	-96.896111
Injurious Water: No	Long Degree:	96
County: Dallas	Long Minute:	53
Known Loc Error: No	Long Second:	46
Grid No: 33-01-6		
Company Name: MagnaCore Drilling & Environmental Services		
Well Location Description:		
Comments:		
Data Source: Full SDR Database; SDRDB Well Location (Map)		
Drillers Well Report: <a href="https://www3.twdb.texas.gov/apps/waterdatainteractive/GetReports.aspx?Num=340052&amp;Type=SDR-Well">https://www3.twdb.texas.gov/apps/waterdatainteractive/GetReports.aspx?Num=340052&amp;Type=SDR-Well</a>		

Map Key	Direction	Distance (mi)	Distance (ft)	Elevation (ft)	DB
43	W	0.69	3,645.54	462.75	SDR WELLS

License No: 51497	Well Address1: 2503 Valley View Lane
PWS No:	Well Addr2:
Plug Rpt Track No:	Well City: Farmers Branch
Well Rpt Track No: 104228	Well Zip: 75234
Orig Well Rpt Trk No:	Owner Well No: MW-04
Apprentice Reg No:	Owner Name: Joyce Cleaners
No of Wells Drill:	Owner Addr1: 2503 Valley View Lane
Date Submitted: 2007-02-14	Owner Addr2:
Type of Work: New Well	Owner City: Farmers Branch
Typ of Wrk Oth Descr:	Owner State: TX
Seal Method: Slurry	Owner Zip: 75234
Seal Mthd Oth Descr:	Owner Country:
Plugged w/i 48Hrs: No	Driller Name: Thomas A Elms
Drilling Start Dt: 2007-01-23	Driller Address1: PO Box 12114
Drilling End Dt: 2007-01-23	Driller Addr2:
Proposed Use: Monitor	Driller City: Beaumont
Prop Use Oth Descr:	Driller State: TX
TCEQ Approve Plans:	Driller Zip: 77726

## Wells and Additional Sources Detail Report

Apprve by Variance: Loc Vfy by Driller: No Sealed by Driller: Yes Sealed by Name: Driller Signed: Thomas A. Elms Apprentice Signed: Surface Compl: Surface Slab Installed Surf Comp Oth Desc: Complt by Driller: Pump Type: Pump Type Oth Desc: Pump Depth: Chemical Analysis: Injurious Water: County: Dallas Known Loc Error: No Grid No: 33-01-6 Company Name: APOLLO Environmental Strategies, Inc. Well Location Description: Comments: MW-04 Data Source: Full SDR Database; SDRDB Well Location (Map) Drillers Well Report: <a href="https://www3.twdb.texas.gov/apps/waterdatainteractive/GetReports.aspx?Num=104228&amp;Type=SDR-Well">https://www3.twdb.texas.gov/apps/waterdatainteractive/GetReports.aspx?Num=104228&amp;Type=SDR-Well</a>	Driller Oth Cntry: Driller Country: Dist to Sep Contam: Dist to Septic Tk: Dist to Prop Line: Dist Verifi Method: Horizon Datum Type: Elevation: Latitude: 32.924167 Lat Degree: 32 Lat Minute: 55 Lat Second: 27 Longitude: -96.896389 Long Degree: 96 Long Minute: 53 Long Second: 47
---	--

Map Key	Direction	Distance (mi)	Distance (ft)	Elevation (ft)	DB
44	W	0.69	3,646.52	462.34	SDR WELLS

License No: 54735 PWS No: Plug Rpt Track No: 142965 Well Rpt Track No: 340050 Orig Well Rpt Trk No: Apprentice Reg No: 58003 No of Wells Drill: Date Submitted: 2013-09-04 Type of Work: New Well Typ of Wrk Oth Descr: Seal Method: Not Applicable Seal Mthd Oth Desc: Plugged w/i 48Hrs: Yes Drilling Start Dt: 2013-07-11 Drilling End Dt: 2013-07-11 Proposed Use: Monitor Prop Use Oth Descr: TCEQ Approve Plans: Apprve by Variance: Loc Vfy by Driller: No	Well Address1: Valley View Lane & Bee Street Well Addr2: Well City: Farmers Branch Well Zip: 75234 Owner Well No: TMW-6 Owner Name: FB Land, Inc. Owner Addr1: 65 Devonshire Dr. Owner Addr2: Owner City: Bedford Owner State: TX Owner Zip: 76021 Owner Country: Driller Name: Cedric Cascio Driller Address1: 906 W. McDermott Dr., #116-313 Driller Addr2: Driller City: Allen Driller State: TX Driller Zip: 75013 Driller Oth Cntry: Driller Country:
--	---

## Wells and Additional Sources Detail Report

Sealed by Driller:	No	Dist to Sep Contam:	
Sealed by Name:		Dist to Septic Tk:	
Driller Signed:	Cedric Cascio	Dist to Prop Line:	
Apprentice Signed:	William Osley, Jr.	Dist Verifi Method:	
Surface Compl:	Unknown	Horizon Datum Type:	
Surf Comp Oth Desc:		Elevation:	
Complt by Driller:		Latitude:	32.923611
Pump Type:		Lat Degree:	32
Pump Type Oth Desc:		Lat Minute:	55
Pump Depth:		Lat Second:	25
Chemical Analysis:	Yes	Longitude:	-96.896389
Injurious Water:	No	Long Degree:	96
County:	Dallas	Long Minute:	53
Known Loc Error:	No	Long Second:	47
Grid No:	33-01-6		
Company Name:	MagnaCore Drilling & Environmental Services		
Well Location Description:			
Comments:			
Data Source:	Full SDR Database; SDRDB Well Location (Map)		
Drillers Well Report:	<a href="https://www3.twdb.texas.gov/apps/waterdatainteractive/GetReports.aspx?Num=340050&amp;Type=SDR-Well">https://www3.twdb.texas.gov/apps/waterdatainteractive/GetReports.aspx?Num=340050&amp;Type=SDR-Well</a>		

Map Key	Direction	Distance (mi)	Distance (ft)	Elevation (ft)	DB
44	W	0.69	3,646.52	462.34	SDR WELLS

License No:	51497	Well Address1:	2503 Valley View Lane
PWS No:		Well Addr2:	
Plug Rpt Track No:		Well City:	Farmers Branch
Well Rpt Track No:	104230	Well Zip:	75234
Orig Well Rpt Trk No:		Owner Well No:	MW-05
Apprentice Reg No:		Owner Name:	Joyce Cleaners
No of Wells Drill:		Owner Addr1:	2503 Valley View Lane
Date Submitted:	2007-02-14	Owner Addr2:	
Type of Work:	New Well	Owner City:	Farmers Branch
Typ of Wrk Oth Descr:		Owner State:	TX
Seal Method:	Slurry	Owner Zip:	75234
Seal Mthd Oth Descr:		Owner Country:	
Plugged w/i 48Hrs:	No	Driller Name:	Thomas A Elms
Drilling Start Dt:	2007-01-24	Driller Address1:	PO Box 12114
Drilling End Dt:	2007-01-24	Driller Addr2:	
Proposed Use:	Monitor	Driller City:	Beaumont
Prop Use Oth Descr:		Driller State:	TX
TCEQ Approve Plans:		Driller Zip:	77726
Apprve by Variance:		Driller Oth Cntry:	
Loc Vfy by Driller:	No	Driller Country:	
Sealed by Driller:	Yes	Dist to Sep Contam:	
Sealed by Name:		Dist to Septic Tk:	

## Wells and Additional Sources Detail Report

Driller Signed:	Thomas A. Elms	Dist to Prop Line:	
Apprentice Signed:		Dist Verifi Method:	
Surface Compl:	Surface Slab Installed	Horizon Datum Type:	
Surf Comp Oth Desc:		Elevation:	
Complt by Driller:		Latitude:	32.923611
Pump Type:		Lat Degree:	32
Pump Type Oth Desc:		Lat Minute:	55
Pump Depth:		Lat Second:	25
Chemical Analysis:		Longitude:	-96.896389
Injurious Water:		Long Degree:	96
County:	Dallas	Long Minute:	53
Known Loc Error:	No	Long Second:	47
Grid No:	33-01-6		
Company Name:	APOLLO Environmental Strategies, Inc.		
Well Location Description:			
Comments:	MW-05		
Data Source:	Full SDR Database; SDRDB Well Location (Map)		
Drillers Well Report:	<a href="https://www3.twdb.texas.gov/apps/waterdatainteractive/GetReports.aspx?Num=104230&amp;Type=SDR-Well">https://www3.twdb.texas.gov/apps/waterdatainteractive/GetReports.aspx?Num=104230&amp;Type=SDR-Well</a>		

Map Key	Direction	Distance (mi)	Distance (ft)	Elevation (ft)	DB
47	W	0.71	3,730.85	462.29	SDR WELLS

License No:	51497	Well Address1:	2503 Valley View Lane
PWS No:		Well Addr2:	
Plug Rpt Track No:		Well City:	Farmers Branch
Well Rpt Track No:	104226	Well Zip:	75234
Orig Well Rpt Trk No:		Owner Well No:	MW-03
Apprentice Reg No:		Owner Name:	Joyce Cleaners
No of Wells Drill:		Owner Addr1:	2503 Valley View Lane
Date Submitted:	2007-02-14	Owner Addr2:	
Type of Work:	New Well	Owner City:	Farmers Branch
Typ of Wrk Oth Descr:		Owner State:	TX
Seal Method:	Slurry	Owner Zip:	75234
Seal Mthd Oth Descr:		Owner Country:	
Plugged w/i 48Hrs:	No	Driller Name:	Thomas A Elms
Drilling Start Dt:	2007-01-23	Driller Address1:	PO Box 12114
Drilling End Dt:	2007-01-23	Driller Addr2:	
Proposed Use:	Monitor	Driller City:	Beaumont
Prop Use Oth Descr:		Driller State:	TX
TCEQ Approve Plans:		Driller Zip:	77726
Apprve by Variance:		Driller Oth Cntry:	
Loc Vfy by Driller:	No	Driller Country:	
Sealed by Driller:	Yes	Dist to Sep Contam:	
Sealed by Name:		Dist to Septic Tk:	
Driller Signed:	Thomas A. Elms	Dist to Prop Line:	
Apprentice Signed:		Dist Verifi Method:	

## Wells and Additional Sources Detail Report

Surface Compl:	Surface Slab Installed	Horizon Datum Type:
Surf Comp Oth Desc:		Elevation:
Complt by Driller:		Latitude: 32.924167
Pump Type:		Lat Degree: 32
Pump Type Oth Desc:		Lat Minute: 55
Pump Depth:		Lat Second: 27
Chemical Analysis:		Longitude: -96.896667
Injurious Water:		Long Degree: 96
County: Dallas		Long Minute: 53
Known Loc Error: No		Long Second: 48
Grid No: 33-01-6		
Company Name: APOLLO Environmental Strategies, Inc.		
Well Location Description:		
Comments: MW-03		
Data Source: Full SDR Database; SDRDB Well Location (Map)		
Drillers Well Report: <a href="https://www3.twdb.texas.gov/apps/waterdatainteractive/GetReports.aspx?Num=104226&amp;Type=SDR-Well">https://www3.twdb.texas.gov/apps/waterdatainteractive/GetReports.aspx?Num=104226&amp;Type=SDR-Well</a>		

Map Key	Direction	Distance (mi)	Distance (ft)	Elevation (ft)	DB
48	W	0.71	3,730.53	462.13	SDR WELLS

License No: 51497	Well Address1: 2503 Valley View Lane
PWS No:	Well Addr2:
Plug Rpt Track No:	Well City: Farmers Branch
Well Rpt Track No: 104223	Well Zip: 75234
Orig Well Rpt Trk No:	Owner Well No: MW-02
Apprentice Reg No:	Owner Name: Joyce Cleaners
No of Wells Drill:	Owner Addr1: 2503 Valley View Lane
Date Submitted: 2007-02-14	Owner Addr2:
Type of Work: New Well	Owner City: Farmers Branch
Typ of Wrk Oth Descr:	Owner State: TX
Seal Method: Slurry	Owner Zip: 75234
Seal Mthd Oth Desc:	Owner Country:
Plugged w/i 48Hrs: No	Driller Name: Thomas A Elms
Drilling Start Dt: 2007-01-22	Driller Address1: PO Box 12114
Drilling End Dt: 2007-01-22	Driller Addr2:
Proposed Use: Monitor	Driller City: Beaumont
Prop Use Oth Descr:	Driller State: TX
TCEQ Approve Plans:	Driller Zip: 77726
Apprve by Variance:	Driller Oth Cntry:
Loc Vfy by Driller: No	Driller Country:
Sealed by Driller: Yes	Dist to Sep Contam:
Sealed by Name:	Dist to Septic Tk:
Driller Signed: Thomas A. Elms	Dist to Prop Line:
Apprentice Signed:	Dist Verifi Method:
Surface Compl: Surface Slab Installed	Horizon Datum Type:
Surf Comp Oth Desc:	Elevation:



## Wells and Additional Sources Detail Report

Complt by Driller:	Latitude:	32.923889
Pump Type:	Lat Degree:	32
Pump Type Oth Desc:	Lat Minute:	55
Pump Depth:	Lat Second:	26
Chemical Analysis:	Longitude:	-96.896667
Injurious Water:	Long Degree:	96
County: Dallas	Long Minute:	53
Known Loc Error: No	Long Second:	48
Grid No: 33-01-6		
Company Name: APOLLO Environmental Strategies, Inc.		
Well Location Description:		
Comments: MW-02		
Data Source: Full SDR Database; SDRDB Well Location (Map)		
Drillers Well Report: <a href="https://www3.twdb.texas.gov/apps/waterdatainteractive/GetReports.aspx?Num=104223&amp;Type=SDR-Well">https://www3.twdb.texas.gov/apps/waterdatainteractive/GetReports.aspx?Num=104223&amp;Type=SDR-Well</a>		

Map Key	Direction	Distance (mi)	Distance (ft)	Elevation (ft)	DB
50	ESE	0.74	3,899.05	511.07	SDR WELLS

License No:	3166	Well Address1:	3116 Brookhollow Drive
PWS No:		Well Addr2:	
Plug Rpt Track No:		Well City:	Dallas
Well Rpt Track No:	234299	Well Zip:	75234
Orig Well Rpt Trk No:		Owner Well No:	
Apprentice Reg No:		Owner Name:	Brownlee Residence
No of Wells Drill:		Owner Addr1:	3116 Brookhollow Drive
Date Submitted:	2010-11-01	Owner Addr2:	
Type of Work:	New Well	Owner City:	Dallas
Typ of Wrk Oth Descr:		Owner State:	TX
Seal Method:	Other	Owner Zip:	75234
Seal Mthd Oth Desc:	Pressured Grout BH20	Owner Country:	
Plugged w/i 48Hrs:	No	Driller Name:	William Charles McPike
Drilling Start Dt:	2010-09-20	Driller Address1:	8840 Highway 75 South
Drilling End Dt:	2010-09-23	Driller Addr2:	
Proposed Use:	Closed-Loop Geothermal	Driller City:	Huntsville
Prop Use Oth Descr:		Driller State:	TX
TCEQ Approve Plans:		Driller Zip:	77340
Apprve by Variance:		Driller Oth Cntry:	
Loc Vfy by Driller:	No	Driller Country:	
Sealed by Driller:	Yes	Dist to Sep Contam:	
Sealed by Name:		Dist to Septic Tk:	
Driller Signed:	William McPike	Dist to Prop Line:	
Apprentice Signed:		Dist Verifi Method:	
Surface Compl:	Unknown	Horizon Datum Type:	
Surf Comp Oth Desc:		Elevation:	
Complt by Driller:		Latitude:	32.921111
Pump Type:		Lat Degree:	32

## Wells and Additional Sources Detail Report

Pump Type Oth Desc:		Lat Minute:	55
Pump Depth:		Lat Second:	16
Chemical Analysis:		Longitude:	-96.871667
Injurious Water:		Long Degree:	96
County:	Dallas	Long Minute:	52
Known Loc Error:	No	Long Second:	18
Grid No:	33-02-4		
Company Name:	Geothermal Drilling, Inc.		
Well Location Description:			
Comments:			
Data Source:	Full SDR Database; SDRDB Well Location (Map)		
Drillers Well Report:	<a href="https://www3.twdb.texas.gov/apps/waterdatainteractive/GetReports.aspx?Num=234299&amp;Type=SDR-Well">https://www3.twdb.texas.gov/apps/waterdatainteractive/GetReports.aspx?Num=234299&amp;Type=SDR-Well</a>		

Map Key	Direction	Distance (mi)	Distance (ft)	Elevation (ft)	DB
52	W	0.80	4,212.65	460.09	SDR WELLS

License No:	59501	Well Address1:	2330 Jett Street
PWS No:		Well Addr2:	
Plug Rpt Track No:	230613	Well City:	Farmers Branch
Well Rpt Track No:	642765	Well Zip:	75234
Orig Well Rpt Trk No:		Owner Well No:	B3
Apprentice Reg No:		Owner Name:	Woodhaven Commercial Development, LLC
No of Wells Drill:	1	Owner Addr1:	13218 Bee Street
Date Submitted:	2023-07-05	Owner Addr2:	
Type of Work:	New Well	Owner City:	Dallas
Typ of Wrk Oth Descr:		Owner State:	TX
Seal Method:	Not Applicable	Owner Zip:	75234
Seal Mthd Oth Descr:		Owner Country:	
Plugged w/i 48Hrs:	Yes	Driller Name:	Robert D Williams Jr
Drilling Start Dt:	2023-06-14	Driller Address1:	101 Industrial Drive
Drilling End Dt:	2023-06-14	Driller Addr2:	
Proposed Use:	Monitor	Driller City:	Waxahachie
Prop Use Oth Descr:		Driller State:	TX
TCEQ Approve Plans:		Driller Zip:	75165
Apprve by Variance:		Driller Oth Cntry:	
Loc Vfy by Driller:	Yes	Driller Country:	
Sealed by Driller:	Yes	Dist to Sep Contam:	
Sealed by Name:		Dist to Septic Tk:	
Driller Signed:	Robert Williams	Dist to Prop Line:	
Apprentice Signed:		Dist Verifi Method:	
Surface Compl:		Horizon Datum Type:	
Surf Comp Oth Descr:		Elevation:	
Complt by Driller:		Latitude:	32.924159
Pump Type:		Lat Degree:	32
Pump Type Oth Descr:		Lat Minute:	55
Pump Depth:		Lat Second:	26.97

## Wells and Additional Sources Detail Report

Chemical Analysis:	No	Longitude:	-96.898237
Injurious Water:	No	Long Degree:	96
County:	Dallas	Long Minute:	53
Known Loc Error:	No	Long Second:	53.65
Grid No:	33-01-6		
Company Name:	WEST Drilling		
Well Location Description:			
Comments:	Upon completion of groundwater sampling efforts, all piping was removed from this temporary monitor well, which was plugged/abandoned on 6/14/23		
Data Source:	Full SDR Database; SDRDB Well Location (Map)		
Drillers Well Report:	<a href="https://www3.twdb.texas.gov/apps/waterdatainteractive/GetReports.aspx?Num=642765&amp;Type=SDR-Well">https://www3.twdb.texas.gov/apps/waterdatainteractive/GetReports.aspx?Num=642765&amp;Type=SDR-Well</a>		

Map Key	Direction	Distance (mi)	Distance (ft)	Elevation (ft)	DB
52	W	0.80	4,212.65	460.09	SDR WELLS

License No:	59501	Well Address1:	2330 Jett Street
PWS No:		Well Addr2:	
Plug Rpt Track No:	230614	Well City:	Farmers Branch
Well Rpt Track No:	642767	Well Zip:	75234
Orig Well Rpt Trk No:		Owner Well No:	B4
Apprentice Reg No:		Owner Name:	Woodhaven Commercial Development, LLC
No of Wells Drill:	1	Owner Addr1:	13218 Bee Street
Date Submitted:	2023-07-05	Owner Addr2:	
Type of Work:	New Well	Owner City:	Dallas
Typ of Wrk Oth Descr:		Owner State:	TX
Seal Method:	Not Applicable	Owner Zip:	75234
Seal Mthd Oth Desc:		Owner Country:	
Plugged w/i 48Hrs:	Yes	Driller Name:	Robert D Williams Jr
Drilling Start Dt:	2023-06-14	Driller Address1:	101 Industrial Drive
Drilling End Dt:	2023-06-14	Driller Addr2:	
Proposed Use:	Monitor	Driller City:	Waxahachie
Prop Use Oth Descr:		Driller State:	TX
TCEQ Approve Plans:		Driller Zip:	75165
Apprve by Variance:		Driller Oth Cntry:	
Loc Vfy by Driller:	Yes	Driller Country:	
Sealed by Driller:	Yes	Dist to Sep Contam:	
Sealed by Name:		Dist to Septic Tk:	
Driller Signed:	Robert Williams	Dist to Prop Line:	
Apprentice Signed:		Dist Verifi Method:	
Surface Compl:		Horizon Datum Type:	
Surf Comp Oth Descr:		Elevation:	
Complt by Driller:		Latitude:	32.924159
Pump Type:		Lat Degree:	32
Pump Type Oth Descr:		Lat Minute:	55
Pump Depth:		Lat Second:	26.97
Chemical Analysis:	No	Longitude:	-96.898237

## Wells and Additional Sources Detail Report

Injurious Water:	No	Long Degree:	96
County:	Dallas	Long Minute:	53
Known Loc Error:	No	Long Second:	53.65
Grid No:	33-01-6		
Company Name:	WEST Drilling		
Well Location Description:			
Comments:	Upon completion of groundwater sampling efforts, all piping was removed from this temporary monitor well, which was plugged/abandoned on 6/14/23		
Data Source:	Full SDR Database; SDRDB Well Location (Map)		
Drillers Well Report:	<a href="https://www3.twdb.texas.gov/apps/waterdatainteractive/GetReports.aspx?Num=642767&amp;Type=SDR-Well">https://www3.twdb.texas.gov/apps/waterdatainteractive/GetReports.aspx?Num=642767&amp;Type=SDR-Well</a>		

Map Key	Direction	Distance (mi)	Distance (ft)	Elevation (ft)	DB
52	W	0.80	4,212.65	460.09	SDR WELLS

License No:	59501	Well Address1:	2330 Jett Street
PWS No:		Well Addr2:	
Plug Rpt Track No:	230607	Well City:	Farmers Branch
Well Rpt Track No:	642760	Well Zip:	75234
Orig Well Rpt Trk No:		Owner Well No:	B1
Apprentice Reg No:		Owner Name:	Woodhaven Commercial Development, LLC
No of Wells Drill:	1	Owner Addr1:	13218 Bee Street
Date Submitted:	2023-07-05	Owner Addr2:	
Type of Work:	New Well	Owner City:	Dallas
Typ of Wrk Oth Descr:		Owner State:	TX
Seal Method:	Not Applicable	Owner Zip:	75234
Seal Mthd Oth Descr:		Owner Country:	
Plugged w/i 48Hrs:	Yes	Driller Name:	Robert D Williams Jr
Drilling Start Dt:	2023-06-14	Driller Address1:	101 Industrial Drive
Drilling End Dt:	2023-06-14	Driller Addr2:	
Proposed Use:	Monitor	Driller City:	Waxahachie
Prop Use Oth Descr:		Driller State:	TX
TCEQ Approve Plans:		Driller Zip:	75165
Apprve by Variance:		Driller Oth Cntry:	
Loc Vfy by Driller:	Yes	Driller Country:	
Sealed by Driller:	Yes	Dist to Sep Contam:	
Sealed by Name:		Dist to Septic Tk:	
Driller Signed:	Robert Williams	Dist to Prop Line:	
Apprentice Signed:		Dist Verifi Method:	
Surface Compl:		Horizon Datum Type:	
Surf Comp Oth Descr:		Elevation:	
Complt by Driller:		Latitude:	32.924159
Pump Type:		Lat Degree:	32
Pump Type Oth Descr:		Lat Minute:	55
Pump Depth:		Lat Second:	26.97
Chemical Analysis:	No	Longitude:	-96.898237
Injurious Water:	No	Long Degree:	96

## Wells and Additional Sources Detail Report

County:	Dallas	Long Minute:	53
Known Loc Error:	No	Long Second:	53.65
Grid No:	33-01-6		
Company Name:	WEST Drilling		
Well Location Description:			
Comments:	Upon completion of groundwater sampling efforts, all piping was removed from this temporary monitor well, which was plugged/abandoned on 6/14/23		
Data Source:	Full SDR Database; SDRDB Well Location (Map)		
Drillers Well Report:	<a href="https://www3.twdb.texas.gov/apps/waterdatainteractive/GetReports.aspx?Num=642760&amp;Type=SDR-Well">https://www3.twdb.texas.gov/apps/waterdatainteractive/GetReports.aspx?Num=642760&amp;Type=SDR-Well</a>		

Map Key	Direction	Distance (mi)	Distance (ft)	Elevation (ft)	DB
52	W	0.80	4,212.65	460.09	SDR WELLS

License No:	59501	Well Address1:	2330 Jett Street
PWS No:		Well Addr2:	
Plug Rpt Track No:	230610	Well City:	Farmers Branch
Well Rpt Track No:	642763	Well Zip:	75234
Orig Well Rpt Trk No:		Owner Well No:	B2
Apprentice Reg No:		Owner Name:	Woodhaven Commercial Development, LLC
No of Wells Drill:	1	Owner Addr1:	13218 Bee Street
Date Submitted:	2023-07-05	Owner Addr2:	
Type of Work:	New Well	Owner City:	Dallas
Typ of Wrk Oth Descr:		Owner State:	TX
Seal Method:	Not Applicable	Owner Zip:	75234
Seal Mthd Oth Desc:		Owner Country:	
Plugged w/i 48Hrs:	Yes	Driller Name:	Robert D Williams Jr
Drilling Start Dt:	2023-06-14	Driller Address1:	101 Industrial Drive
Drilling End Dt:	2023-06-14	Driller Addr2:	
Proposed Use:	Monitor	Driller City:	Waxahachie
Prop Use Oth Descr:		Driller State:	TX
TCEQ Approve Plans:		Driller Zip:	75165
Apprve by Variance:		Driller Oth Cntry:	
Loc Vfy by Driller:	Yes	Driller Country:	
Sealed by Driller:	Yes	Dist to Sep Contam:	
Sealed by Name:		Dist to Septic Tk:	
Driller Signed:	Robert Williams	Dist to Prop Line:	
Apprentice Signed:		Dist Verifi Method:	
Surface Compl:		Horizon Datum Type:	
Surf Comp Oth Desc:		Elevation:	
Complt by Driller:		Latitude:	32.924159
Pump Type:		Lat Degree:	32
Pump Type Oth Desc:		Lat Minute:	55
Pump Depth:		Lat Second:	26.97
Chemical Analysis:	No	Longitude:	-96.898237
Injurious Water:	No	Long Degree:	96
County:	Dallas	Long Minute:	53

## Wells and Additional Sources Detail Report

Known Loc Error:	No	Long Second:	53.65
Grid No:	33-01-6		
Company Name:	WEST Drilling		
Well Location Description:			
Comments:	Upon completion of groundwater sampling efforts, all piping was removed from this temporary monitor well, which was plugged/abandoned on 6/14/23		
Data Source:	Full SDR Database; SDRDB Well Location (Map)		
Drillers Well Report:	<a href="https://www3.twdb.texas.gov/apps/waterdatainteractive/GetReports.aspx?Num=642763&amp;Type=SDR-Well">https://www3.twdb.texas.gov/apps/waterdatainteractive/GetReports.aspx?Num=642763&amp;Type=SDR-Well</a>		

Map Key	Direction	Distance (mi)	Distance (ft)	Elevation (ft)	DB
54	S	0.81	4,262.03	483.37	SDR WELLS

License No:	3219	Well Address1:	2875 Villa Creek Dr
PWS No:		Well Addr2:	
Plug Rpt Track No:		Well City:	Farmers Branch
Well Rpt Track No:	80845	Well Zip:	
Orig Well Rpt Trk No:		Owner Well No:	MW2
Apprentice Reg No:		Owner Name:	Northern Trust Bank
No of Wells Drill:		Owner Addr1:	2121 San Jacinto St., #2400
Date Submitted:	2006-04-18	Owner Addr2:	
Type of Work:	New Well	Owner City:	Dallas
Typ of Wrk Oth Descr:		Owner State:	TX
Seal Method:	Other	Owner Zip:	75201
Seal Mthd Oth Desc:	TNRCC STANDARDS	Owner Country:	
Plugged w/i 48Hrs:	No	Driller Name:	Lionisio Armandarez Canava
Drilling Start Dt:	2006-04-07	Driller Address1:	2209 WISCONSIN, SUITE 100
Drilling End Dt:	2006-04-07	Driller Addr2:	
Proposed Use:	Monitor	Driller City:	DALLAS
Prop Use Oth Descr:		Driller State:	TX
TCEQ Approve Plans:		Driller Zip:	75229
Apprv by Variance:		Driller Oth Cntry:	
Loc Vfy by Driller:	No	Driller Country:	
Sealed by Driller:	Yes	Dist to Sep Contam:	
Sealed by Name:		Dist to Septic Tk:	
Driller Signed:	Lionisio Canava	Dist to Prop Line:	
Apprentice Signed:		Dist Verifi Method:	
Surface Compl:	Surface Slab Installed	Horizon Datum Type:	
Surf Comp Oth Desc:		Elevation:	
Complt by Driller:		Latitude:	32.912223
Pump Type:		Lat Degree:	32
Pump Type Oth Desc:		Lat Minute:	54
Pump Depth:		Lat Second:	44
Chemical Analysis:		Longitude:	-96.8825
Injurious Water:		Long Degree:	96
County:	Dallas	Long Minute:	52
Known Loc Error:	No	Long Second:	57
Grid No:	33-01-9		



## Wells and Additional Sources Detail Report

Company Name: ENVIRONMENTAL DRILLERS  
 Well Location Description:  
 Comments:  
 Data Source: Full SDR Database; SDRDB Well Location (Map)  
 Drillers Well Report: <https://www3.twdb.texas.gov/apps/waterdatainteractive/GetReports.aspx?Num=80845&Type=SDR-Well>

Map Key	Direction	Distance (mi)	Distance (ft)	Elevation (ft)	DB
54	S	0.81	4,262.03	483.37	SDR WELLS

License No:	3219	Well Address1:	2875 Villa Creek Dr
PWS No:		Well Addr2:	
Plug Rpt Track No:		Well City:	Farmers Branch
Well Rpt Track No:	80844	Well Zip:	
Orig Well Rpt Trk No:		Owner Well No:	MW1
Apprentice Reg No:		Owner Name:	Northern Trust Bank
No of Wells Drill:		Owner Addr1:	2121 San Jacinto St., #2400
Date Submitted:	2006-04-18	Owner Addr2:	
Type of Work:	New Well	Owner City:	Dallas
Typ of Wrk Oth Descr:		Owner State:	TX
Seal Method:	Other	Owner Zip:	75201
Seal Mthd Oth Desc:	TNRCC STANDARDS	Owner Country:	
Plugged w/i 48Hrs:	No	Driller Name:	Lionisio Armandarez Canava
Drilling Start Dt:	2006-04-07	Driller Address1:	2209 WISCONSIN, SUITE 100
Drilling End Dt:	2006-04-07	Driller Addr2:	
Proposed Use:	Monitor	Driller City:	DALLAS
Prop Use Oth Descr:		Driller State:	TX
TCEQ Approve Plans:		Driller Zip:	75229
Apprve by Variance:		Driller Oth Cntry:	
Loc Vfy by Driller:	No	Driller Country:	
Sealed by Driller:	Yes	Dist to Sep Contam:	
Sealed by Name:		Dist to Septic Tk:	
Driller Signed:	Lionisio Canava	Dist to Prop Line:	
Apprentice Signed:		Dist Verifi Method:	
Surface Compl:	Surface Slab Installed	Horizon Datum Type:	
Surf Comp Oth Desc:		Elevation:	
Complt by Driller:		Latitude:	32.912223
Pump Type:		Lat Degree:	32
Pump Type Oth Desc:		Lat Minute:	54
Pump Depth:		Lat Second:	44
Chemical Analysis:		Longitude:	-96.8825
Injurious Water:		Long Degree:	96
County:	Dallas	Long Minute:	52
Known Loc Error:	No	Long Second:	57
Grid No:	33-01-9		
Company Name:	ENVIRONMENTAL DRILLERS		
Well Location Description:			

## Wells and Additional Sources Detail Report

Comments:

Data Source: Full SDR Database; SDRDB Well Location (Map)

Drillers Well Report: <https://www3.twdb.texas.gov/apps/waterdatainteractive/GetReports.aspx?Num=80844&Type=SDR-Well>

Map Key	Direction	Distance (mi)	Distance (ft)	Elevation (ft)	DB
60	W	0.84	4,453.47	458.70	SDR WELLS

License No:	54891	Well Address1:	PIKE ST. & BEE ST.
PWS No:		Well Addr2:	
Plug Rpt Track No:	135928	Well City:	FARMERS BRANCH
Well Rpt Track No:	286036	Well Zip:	75201
Orig Well Rpt Trk No:		Owner Well No:	TMW-1, TMW-2
Apprentice Reg No:		Owner Name:	WESTERN SECURITIES (USA), LTD.
No of Wells Drill:		Owner Addr1:	5300 TOWN & COUNTRY, STE 265
Date Submitted:	2012-05-07	Owner Addr2:	
Type of Work:	New Well	Owner City:	FRISCO
Typ of Wrk Oth Descr:		Owner State:	TX
Seal Method:	Other	Owner Zip:	75038
Seal Mthd Oth Desc:	HAND POURED AND MIXED	Owner Country:	
Plugged w/i 48Hrs:	Yes	Driller Name:	Darrin S Stark Sr
Drilling Start Dt:	2012-05-01	Driller Address1:	9213 MONTANA STREET
Drilling End Dt:	2012-05-01	Driller Addr2:	
Proposed Use:	Environmental Soil Boring	Driller City:	JOSHUA
Prop Use Oth Descr:		Driller State:	TX
TCEQ Approve Plans:		Driller Zip:	76058
Apprve by Variance:		Driller Oth Cntry:	
Loc Vfy by Driller:	No	Driller Country:	
Sealed by Driller:	Yes	Dist to Sep Contam:	
Sealed by Name:		Dist to Septic Tk:	
Driller Signed:	DARRIN S. STARK SR.	Dist to Prop Line:	
Apprentice Signed:		Dist Verifi Method:	
Surface Compl:	Unknown	Horizon Datum Type:	
Surf Comp Oth Descr:		Elevation:	
Complt by Driller:		Latitude:	32.922222
Pump Type:		Lat Degree:	32
Pump Type Oth Descr:		Lat Minute:	55
Pump Depth:		Lat Second:	20
Chemical Analysis:		Longitude:	-96.898889
Injurious Water:		Long Degree:	96
County:	Dallas	Long Minute:	53
Known Loc Error:	No	Long Second:	56
Grid No:	33-01-6		
Company Name:	RIOMAR ENVIRONMENTAL DRILLING INC		
Well Location Description:			
Comments:	1" TEMP WELLS PLUGGED SAME DAY.		
Data Source:	Full SDR Database; SDRDB Well Location (Map)		

## Wells and Additional Sources Detail Report

Drillers Well Report: <https://www3.twdb.texas.gov/apps/waterdatainteractive/GetReports.aspx?Num=286036&Type=SDR-Well>

Map Key	Direction	Distance (mi)	Distance (ft)	Elevation (ft)	DB
60	W	0.84	4,453.47	458.70	SDR WELLS

License No:	54891	Well Address1:	PIKE ST. & BEE ST.
PWS No:		Well Addr2:	
Plug Rpt Track No:	135929	Well City:	FARMERS BRANCH
Well Rpt Track No:	286038	Well Zip:	75201
Orig Well Rpt Trk No:		Owner Well No:	SB-3
Apprentice Reg No:		Owner Name:	WESTERN SECURITIES (USA), LTD.
No of Wells Drill:		Owner Addr1:	5300 TOWN & COUNTRY, STE 265
Date Submitted:	2012-05-07	Owner Addr2:	
Type of Work:	New Well	Owner City:	FRISCO
Typ of Wrk Oth Descr:		Owner State:	TX
Seal Method:	Other	Owner Zip:	75038
Seal Mthd Oth Desc:	HAND POURED AND MIXED	Owner Country:	
Plugged w/i 48Hrs:	Yes	Driller Name:	Darrin S Stark Sr
Drilling Start Dt:	2012-05-01	Driller Address1:	9213 MONTANA STREET
Drilling End Dt:	2012-05-01	Driller Addr2:	
Proposed Use:	Environmental Soil Boring	Driller City:	JOSHUA
Prop Use Oth Descr:		Driller State:	TX
TCEQ Approve Plans:		Driller Zip:	76058
Aprve by Variance:		Driller Oth Cntry:	
Loc Vfy by Driller:	No	Driller Country:	
Sealed by Driller:	Yes	Dist to Sep Contam:	
Sealed by Name:		Dist to Septic Tk:	
Driller Signed:	DARRIN S. STARK SR.	Dist to Prop Line:	
Apprentice Signed:		Dist Verifi Method:	
Surface Compl:	Unknown	Horizon Datum Type:	
Surf Comp Oth Desc:		Elevation:	
Complt by Driller:		Latitude:	32.922222
Pump Type:		Lat Degree:	32
Pump Type Oth Desc:		Lat Minute:	55
Pump Depth:		Lat Second:	20
Chemical Analysis:		Longitude:	-96.898889
Injurious Water:		Long Degree:	96
County:	Dallas	Long Minute:	53
Known Loc Error:	No	Long Second:	56
Grid No:	33-01-6		
Company Name:	RIOMAR ENVIRONMENTAL DRILLING INC		
Well Location Description:			
Comments:			
Data Source:	Full SDR Database; SDRDB Well Location (Map)		
Drillers Well Report:	<a href="https://www3.twdb.texas.gov/apps/waterdatainteractive/GetReports.aspx?Num=286038&amp;Type=SDR-Well">https://www3.twdb.texas.gov/apps/waterdatainteractive/GetReports.aspx?Num=286038&amp;Type=SDR-Well</a>		

## Wells and Additional Sources Detail Report

Map Key	Direction	Distance (mi)	Distance (ft)	Elevation (ft)	DB
61	WNW	0.84	4,452.56	460.02	SDR WELLS

License No:	4707	Well Address1:	13401 DENTON DR.
PWS No:		Well Addr2:	
Plug Rpt Track No:		Well City:	FARMERS BRANCH
Well Rpt Track No:	67080	Well Zip:	
Orig Well Rpt Trk No:		Owner Well No:	MW # 1
Apprentice Reg No:		Owner Name:	BWAY CORP
No of Wells Drill:		Owner Addr1:	8200 BROADWELL RD.
Date Submitted:	2005-09-16	Owner Addr2:	
Type of Work:	New Well	Owner City:	CINCINATTI
Typ of Wrk Oth Descr:		Owner State:	OH
Seal Method:	Other	Owner Zip:	45244
Seal Mthd Oth Descr:	HAND MIX	Owner Country:	
Plugged w/i 48Hrs:	No	Driller Name:	Timothy Shaun O'Bannon
Drilling Start Dt:	2005-09-07	Driller Address1:	9120 Marianna Way
Drilling End Dt:	2005-09-07	Driller Addr2:	
Proposed Use:	Monitor	Driller City:	Alvarado
Prop Use Oth Descr:		Driller State:	TX
TCEQ Approve Plans:		Driller Zip:	76009
Apprve by Variance:		Driller Oth Cntry:	
Loc Vfy by Driller:	No	Driller Country:	
Sealed by Driller:	Yes	Dist to Sep Contam:	
Sealed by Name:		Dist to Septic Tk:	
Driller Signed:	T.SHAUN O'BANNON	Dist to Prop Line:	
Apprentice Signed:		Dist Verifi Method:	
Surface Compl:	Surface Slab Installed	Horizon Datum Type:	
Surf Comp Oth Descr:		Elevation:	
Complt by Driller:		Latitude:	32.927222
Pump Type:		Lat Degree:	32
Pump Type Oth Descr:		Lat Minute:	55
Pump Depth:		Lat Second:	38
Chemical Analysis:		Longitude:	-96.898611
Injurious Water:	No	Long Degree:	96
County:	Dallas	Long Minute:	53
Known Loc Error:	No	Long Second:	55
Grid No:	33-01-6		
Company Name:	Dixie Drilling		
Well Location Description:			
Comments:			
Data Source:	Full SDR Database; SDRDB Well Location (Map)		
Drillers Well Report:	<a href="https://www3.twdb.texas.gov/apps/waterdatainteractive/GetReports.aspx?Num=67080&amp;Type=SDR-Well">https://www3.twdb.texas.gov/apps/waterdatainteractive/GetReports.aspx?Num=67080&amp;Type=SDR-Well</a>		

Map Key	Direction	Distance (mi)	Distance (ft)	Elevation (ft)	DB
---------	-----------	---------------	---------------	----------------	----

## Wells and Additional Sources Detail Report

62 SW 0.84 4,437.92 460.07 SDR WELLS

License No:	58164	Well Address1:	12197 Denton Drive
PWS No:		Well Addr2:	
Plug Rpt Track No:		Well City:	Farmers Branch
Well Rpt Track No:	665114	Well Zip:	75234
Orig Well Rpt Trk No:		Owner Well No:	MW 1,2,3
Apprentice Reg No:		Owner Name:	E&P DFW Investment, LLC
No of Wells Drill:	3	Owner Addr1:	12197 Denton Drive
Date Submitted:	2024-05-02	Owner Addr2:	
Type of Work:	New Well	Owner City:	Farmers Branch
Typ of Wrk Oth Descr:		Owner State:	TX
Seal Method:	Poured	Owner Zip:	75234
Seal Mthd Oth Desc:		Owner Country:	
Plugged w/i 48Hrs:	No	Driller Name:	Bradley W Eskue
Drilling Start Dt:	2024-03-20	Driller Address1:	P.O. Box 70
Drilling End Dt:	2024-03-20	Driller Addr2:	
Proposed Use:	Monitor	Driller City:	Azle
Prop Use Oth Descr:		Driller State:	TX
TCEQ Approve Plans:		Driller Zip:	76098
Apprve by Variance:		Driller Oth Cntry:	
Loc Vfy by Driller:	Yes	Driller Country:	
Sealed by Driller:	Yes	Dist to Sep Contam:	
Sealed by Name:		Dist to Septic Tk:	
Driller Signed:	Brad Eskue	Dist to Prop Line:	
Apprentice Signed:		Dist Verifi Method:	
Surface Compl:	Surface Slab Installed	Horizon Datum Type:	
Surf Comp Oth Desc:		Elevation:	
Complt by Driller:	Yes	Latitude:	32.915083
Pump Type:		Lat Degree:	32
Pump Type Oth Desc:		Lat Minute:	54
Pump Depth:		Lat Second:	54.3
Chemical Analysis:	No	Longitude:	-96.894528
Injurious Water:	No	Long Degree:	96
County:	Dallas	Long Minute:	53
Known Loc Error:	No	Long Second:	40.3
Grid No:	33-01-9		
Company Name:	Pacific West		
Well Location Description:			
Comments:			
Data Source:	Full SDR Database; SDRDB Well Location (Map)		
Drillers Well Report:	<a href="https://www3.twdb.texas.gov/apps/waterdatainteractive/GetReports.aspx?Num=665114&amp;Type=SDR-Well">https://www3.twdb.texas.gov/apps/waterdatainteractive/GetReports.aspx?Num=665114&amp;Type=SDR-Well</a>		

Map Key	Direction	Distance (mi)	Distance (ft)	Elevation (ft)	DB
63	SSE	0.85	4,509.91	497.69	SDR WELLS

## Wells and Additional Sources Detail Report

<p>License No: 54735</p> <p>PWS No:</p> <p>Plug Rpt Track No: 132440</p> <p>Well Rpt Track No: 264187</p> <p>Orig Well Rpt Trk No:</p> <p>Apprentice Reg No: 58003</p> <p>No of Wells Drill:</p> <p>Date Submitted: 2011-08-31</p> <p>Type of Work: New Well</p> <p>Typ of Wrk Oth Descr:</p> <p>Seal Method: Not Applicable</p> <p>Seal Mthd Oth Desc:</p> <p>Plugged w/i 48Hrs: Yes</p> <p>Drilling Start Dt: 2011-07-05</p> <p>Drilling End Dt: 2011-07-05</p> <p>Proposed Use: Monitor</p> <p>Prop Use Oth Descr:</p> <p>TCEQ Approve Plans:</p> <p>Apprve by Variance:</p> <p>Loc Vfy by Driller: No</p> <p>Sealed by Driller: No</p> <p>Sealed by Name:</p> <p>Driller Signed: Cedric Cascio</p> <p>Apprentice Signed: William Osley, Jr.</p> <p>Surface Compl: Unknown</p> <p>Surf Comp Oth Descr:</p> <p>Complt by Driller:</p> <p>Pump Type:</p> <p>Pump Type Oth Descr:</p> <p>Pump Depth:</p> <p>Chemical Analysis:</p> <p>Injurious Water:</p> <p>County: Dallas</p> <p>Known Loc Error: No</p> <p>Grid No: 33-01-9</p> <p>Company Name: MagnaCore Drilling &amp; Environmental Services</p> <p>Well Location Description:</p> <p>Comments: Borehole collapsed at 17'</p> <p>Data Source: Full SDR Database; SDRDB Well Location (Map)</p> <p>Drillers Well Report: <a href="https://www3.twdb.texas.gov/apps/waterdatainteractive/GetReports.aspx?Num=264187&amp;Type=SDR-Well">https://www3.twdb.texas.gov/apps/waterdatainteractive/GetReports.aspx?Num=264187&amp;Type=SDR-Well</a></p>	<p>Well Address1: NEC - Josey Ln &amp; I-635</p> <p>Well Addr2:</p> <p>Well City: Farmers Branch</p> <p>Well Zip: 75244</p> <p>Owner Well No: B-40</p> <p>Owner Name: Trinity Infrastructure, LLC</p> <p>Owner Addr1: 5520 LBJ Freeway, #150</p> <p>Owner Addr2:</p> <p>Owner City: Dallas</p> <p>Owner State: TX</p> <p>Owner Zip: 75240</p> <p>Owner Country:</p> <p>Driller Name: Cedric Cascio</p> <p>Driller Address1: 906 W. McDermott Dr., #116-313</p> <p>Driller Addr2:</p> <p>Driller City: Allen</p> <p>Driller State: TX</p> <p>Driller Zip: 75013</p> <p>Driller Oth Cntry:</p> <p>Driller Country:</p> <p>Dist to Sep Contam:</p> <p>Dist to Septic Tk:</p> <p>Dist to Prop Line:</p> <p>Dist Verifi Method:</p> <p>Horizon Datum Type:</p> <p>Elevation:</p> <p>Latitude: 32.911667</p> <p>Lat Degree: 32</p> <p>Lat Minute: 54</p> <p>Lat Second: 42</p> <p>Longitude: -96.881389</p> <p>Long Degree: 96</p> <p>Long Minute: 52</p> <p>Long Second: 53</p>
---	--

Map Key	Direction	Distance (mi)	Distance (ft)	Elevation (ft)	DB
64	W	0.86	4,538.02	458.95	SDR WELLS

<p>License No: 54735</p> <p>PWS No:</p>	<p>Well Address1: SEC - Valley View Ln &amp; I-35E</p> <p>Well Addr2:</p>
---	---



## Wells and Additional Sources Detail Report

Plug Rpt Track No: 132430 Well Rpt Track No: 264170 Orig Well Rpt Trk No: Apprentice Reg No: 58003 No of Wells Drill: Date Submitted: 2011-08-31 Type of Work: New Well Typ of Wrk Oth Descr: Seal Method: Not Applicable Seal Mthd Oth Desc: Plugged w/i 48Hrs: Yes Drilling Start Dt: 2011-07-06 Drilling End Dt: 2011-07-06 Proposed Use: Monitor Prop Use Oth Descr: TCEQ Approve Plans: Apprve by Variance: Loc Vfy by Driller: No Sealed by Driller: No Sealed by Name: Driller Signed: Cedric Cascio Apprentice Signed: William Osley, Jr. Surface Compl: Unknown Surf Comp Oth Desc: Complt by Driller: Pump Type: Pump Type Oth Desc: Pump Depth: Chemical Analysis: Injurious Water: County: Dallas Known Loc Error: No Grid No: 33-01-6 Company Name: MagnaCore Drilling & Environmental Services Well Location Description: Comments: Borehole collapsed at 17.5' Data Source: Full SDR Database; SDRDB Well Location (Map) Drillers Well Report: <a href="https://www3.twdb.texas.gov/apps/waterdatainteractive/GetReports.aspx?Num=264170&amp;Type=SDR-Well">https://www3.twdb.texas.gov/apps/waterdatainteractive/GetReports.aspx?Num=264170&amp;Type=SDR-Well</a>	Well City: Farmers Branch Well Zip: 75234 Owner Well No: B-29 Owner Name: Trinity Infrastructure, LLC Owner Addr1: 5520 LBJ Freeway, #150 Owner Addr2: Owner City: Dallas Owner State: TX Owner Zip: 75240 Owner Country: Driller Name: Cedric Cascio Driller Address1: 906 W. McDermott Dr., #116-313 Driller Addr2: Driller City: Allen Driller State: TX Driller Zip: 75013 Driller Oth Cntry: Driller Country: Dist to Sep Contam: Dist to Septic Tk: Dist to Prop Line: Dist Verifi Method: Horizon Datum Type: Elevation: Latitude: 32.922222 Lat Degree: 32 Lat Minute: 55 Lat Second: 20 Longitude: -96.899167 Long Degree: 96 Long Minute: 53 Long Second: 57
--	---

Map Key	Direction	Distance (mi)	Distance (ft)	Elevation (ft)	DB
65	W	0.87	4,581.62	458.77	SDR WELLS

License No: 58164 PWS No: Plug Rpt Track No: Well Rpt Track No: 581375	Well Address1: 13304 N. Stemmons Freeway Well Addr2: Well City: Farmers Branch Well Zip: 75234
---	---

## Wells and Additional Sources Detail Report

<p>Orig Well Rpt Trk No:</p> <p>Apprentice Reg No:</p> <p>No of Wells Drill: 2</p> <p>Date Submitted: 2021-08-18</p> <p>Type of Work: New Well</p> <p>Typ of Wrk Oth Descr:</p> <p>Seal Method: Poured</p> <p>Seal Mthd Oth Descr:</p> <p>Plugged w/i 48Hrs: No</p> <p>Drilling Start Dt: 2021-08-17</p> <p>Drilling End Dt: 2021-08-17</p> <p>Proposed Use: Monitor</p> <p>Prop Use Oth Descr:</p> <p>TCEQ Approve Plans:</p> <p>Apprve by Variance:</p> <p>Loc Vfy by Driller: Yes</p> <p>Sealed by Driller: Yes</p> <p>Sealed by Name:</p> <p>Driller Signed: Brad Eskue</p> <p>Apprentice Signed:</p> <p>Surface Compl: Surface Slab Installed</p> <p>Surf Comp Oth Descr:</p> <p>Complt by Driller: Yes</p> <p>Pump Type:</p> <p>Pump Type Oth Descr:</p> <p>Pump Depth:</p> <p>Chemical Analysis: No</p> <p>Injurious Water: No</p> <p>County: Dallas</p> <p>Known Loc Error: No</p> <p>Grid No: 33-01-6</p> <p>Company Name: Eagle Remediation</p> <p>Well Location Description:</p> <p>Comments:</p> <p>Data Source: Full SDR Database; SDRDB Well Location (Map)</p> <p>Drillers Well Report: <a href="https://www3.twdb.texas.gov/apps/waterdatainteractive/GetReports.aspx?Num=581375&amp;Type=SDR-Well">https://www3.twdb.texas.gov/apps/waterdatainteractive/GetReports.aspx?Num=581375&amp;Type=SDR-Well</a></p>	<p>Owner Well No: MW 1&amp;2</p> <p>Owner Name: Mr. Shawn Neal</p> <p>Owner Addr1: 29 Country Club Drive</p> <p>Owner Addr2:</p> <p>Owner City: Arlington</p> <p>Owner State: MA</p> <p>Owner Zip: 0274</p> <p>Owner Country:</p> <p>Driller Name: Bradley W Eskue</p> <p>Driller Address1: P.O. Box 70</p> <p>Driller Addr2:</p> <p>Driller City: Azle</p> <p>Driller State: TX</p> <p>Driller Zip: 76098</p> <p>Driller Oth Cntry:</p> <p>Driller Country:</p> <p>Dist to Sep Contam:</p> <p>Dist to Septic Tk:</p> <p>Dist to Prop Line:</p> <p>Dist Verifi Method:</p> <p>Horizon Datum Type:</p> <p>Elevation:</p> <p>Latitude: 32.924225</p> <p>Lat Degree: 32</p> <p>Lat Minute: 55</p> <p>Lat Second: 27.21</p> <p>Longitude: -96.899439</p> <p>Long Degree: 96</p> <p>Long Minute: 53</p> <p>Long Second: 57.98</p>
--	--

Map Key	Direction	Distance (mi)	Distance (ft)	Elevation (ft)	DB
67	W	0.87	4,587.38	458.71	SDR WELLS

<p>License No: 54735</p> <p>PWS No:</p> <p>Plug Rpt Track No: 132431</p> <p>Well Rpt Track No: 264171</p> <p>Orig Well Rpt Trk No:</p> <p>Apprentice Reg No: 58003</p>	<p>Well Address1: NEC - Valley View Ln &amp; I-35E</p> <p>Well Addr2:</p> <p>Well City: Farmers Branch</p> <p>Well Zip: 75234</p> <p>Owner Well No: B-30</p> <p>Owner Name: Trinity Infrastructure, LLC</p>
--	---

## Wells and Additional Sources Detail Report

No of Wells Drill: Date Submitted: 2011-08-31 Type of Work: New Well Typ of Wrk Oth Descr: Seal Method: Not Applicable Seal Mthd Oth Desc: Plugged w/i 48Hrs: Yes Drilling Start Dt: 2011-07-06 Drilling End Dt: 2011-07-06 Proposed Use: Monitor Prop Use Oth Descr: TCEQ Approve Plans: Apprve by Variance: Loc Vfy by Driller: No Sealed by Driller: No Sealed by Name: Driller Signed: Cedric Cascio Apprentice Signed: Wiliam Osley, Jr. Surface Compl: Unknown Surf Comp Oth Desc: Complt by Driller: Pump Type: Pump Type Oth Desc: Pump Depth: Chemical Analysis: Injurious Water: County: Dallas Known Loc Error: No Grid No: 33-01-6 Company Name: MagnaCore Drilling & Environmental Services Well Location Description: Comments: Borehole collapsed at 17' Data Source: Full SDR Database; SDRDB Well Location (Map) Drillers Well Report: <a href="https://www3.twdb.texas.gov/apps/waterdatainteractive/GetReports.aspx?Num=264171&amp;Type=SDR-Well">https://www3.twdb.texas.gov/apps/waterdatainteractive/GetReports.aspx?Num=264171&amp;Type=SDR-Well</a>	Owner Addr1: 5520 LBJ Freeway, #150 Owner Addr2: Owner City: Dallas Owner State: TX Owner Zip: 75240 Owner Country: Driller Name: Cedric Cascio Driller Address1: 906 W. McDermott Dr., #116-313 Driller Addr2: Driller City: Allen Driller State: TX Driller Zip: 75013 Driller Oth Cntry: Driller Country: Dist to Sep Contam: Dist to Septic Tk: Dist to Prop Line: Dist Verifi Method: Horizon Datum Type: Elevation: Latitude: 32.923333 Lat Degree: 32 Lat Minute: 55 Lat Second: 24 Longitude: -96.899445 Long Degree: 96 Long Minute: 53 Long Second: 58
--	---

Map Key	Direction	Distance (mi)	Distance (ft)	Elevation (ft)	DB
68	S	0.87	4,583.68	496.77	SDR WELLS

License No: 54735 PWS No: Plug Rpt Track No: 132439 Well Rpt Track No: 264185 Orig Well Rpt Trk No: Apprentice Reg No: 58003 No of Wells Drill: Date Submitted: 2011-08-31	Well Address1: NWC - Josey Ln & I-635 Well Addr2: Well City: Farmers Branch Well Zip: 75244 Owner Well No: B-39 Owner Name: Trinity Infrastructure, LLC Owner Addr1: 5520 LBJ Freeway, #150 Owner Addr2:
---	---

## Wells and Additional Sources Detail Report

Type of Work:	New Well	Owner City:	Dallas
Typ of Wrk Oth Descr:		Owner State:	TX
Seal Method:	Not Applicable	Owner Zip:	75240
Seal Mthd Oth Desc:		Owner Country:	
Plugged w/i 48Hrs:	Yes	Driller Name:	Cedric Cascio
Drilling Start Dt:	2011-07-05	Driller Address1:	906 W. McDermott Dr., #116-313
Drilling End Dt:	2011-07-05	Driller Addr2:	
Proposed Use:	Environmental Soil Boring	Driller City:	Allen
Prop Use Oth Descr:		Driller State:	TX
TCEQ Approve Plans:		Driller Zip:	75013
Approve by Variance:		Driller Oth Cntry:	
Loc Vfy by Driller:	No	Driller Country:	
Sealed by Driller:	No	Dist to Sep Contam:	
Sealed by Name:		Dist to Septic Tk:	
Driller Signed:	Cedric Cascio	Dist to Prop Line:	
Apprentice Signed:	William Osley, Jr.	Dist Verifi Method:	
Surface Compl:	Unknown	Horizon Datum Type:	
Surf Comp Oth Desc:		Elevation:	
Complt by Driller:		Latitude:	32.911389
Pump Type:		Lat Degree:	32
Pump Type Oth Desc:		Lat Minute:	54
Pump Depth:		Lat Second:	41
Chemical Analysis:		Longitude:	-96.881944
Injurious Water:		Long Degree:	96
County:	Dallas	Long Minute:	52
Known Loc Error:	No	Long Second:	55
Grid No:	33-01-9		
Company Name:	MagnaCore Drilling & Environmental Services		
Well Location Description:			
Comments:			
Data Source:	Full SDR Database; SDRDB Well Location (Map)		
Drillers Well Report:	<a href="https://www3.twdb.texas.gov/apps/waterdatainteractive/GetReports.aspx?Num=264185&amp;Type=SDR-Well">https://www3.twdb.texas.gov/apps/waterdatainteractive/GetReports.aspx?Num=264185&amp;Type=SDR-Well</a>		

Map Key	Direction	Distance (mi)	Distance (ft)	Elevation (ft)	DB
70	S	0.87	4,613.30	493.26	SDR WELLS

License No:	59501	Well Address1:	2727 LBJ Freeway
PWS No:		Well Addr2:	
Plug Rpt Track No:		Well City:	Dallas
Well Rpt Track No:	477218	Well Zip:	75234
Orig Well Rpt Trk No:		Owner Well No:	B-1, B-2
Apprentice Reg No:		Owner Name:	Boxer Property
No of Wells Drill:	2	Owner Addr1:	2727 LBJ Freeway
Date Submitted:	2018-04-20	Owner Addr2:	
Type of Work:	New Well	Owner City:	Dallas
Typ of Wrk Oth Descr:		Owner State:	TX

## Wells and Additional Sources Detail Report

Seal Method:	Not Applicable	Owner Zip:	75234
Seal Mthd Oth Descr:		Owner Country:	
Plugged w/i 48Hrs:	No	Driller Name:	Robert D Williams Jr
Drilling Start Dt:	2018-04-20	Driller Address1:	101 Industrial Drive
Drilling End Dt:	2018-04-20	Driller Addr2:	
Proposed Use:	Environmental Soil Boring	Driller City:	Waxahachie
Prop Use Oth Descr:		Driller State:	TX
TCEQ Approve Plans:		Driller Zip:	75165
Apprve by Variance:		Driller Oth Cntry:	
Loc Vfy by Driller:	Yes	Driller Country:	
Sealed by Driller:	Yes	Dist to Sep Contam:	
Sealed by Name:		Dist to Septic Tk:	
Driller Signed:	Robert Williams	Dist to Prop Line:	
Apprentice Signed:		Dist Verifi Method:	
Surface Compl:		Horizon Datum Type:	
Surf Comp Oth Descr:		Elevation:	
Complt by Driller:		Latitude:	32.91125
Pump Type:		Lat Degree:	32
Pump Type Oth Descr:		Lat Minute:	54
Pump Depth:		Lat Second:	40.5
Chemical Analysis:	No	Longitude:	-96.885833
Injurious Water:	No	Long Degree:	96
County:	Dallas	Long Minute:	53
Known Loc Error:	No	Long Second:	9
Grid No:	33-01-9		
Company Name:	WEST Drilling		
Well Location Description:			
Comments:	Groundwater was not encountered in these environmental soil borings, which were plugged on 4/20/18		
Data Source:	Full SDR Database; SDRDB Well Location (Map)		
Drillers Well Report:	<a href="https://www3.twdb.texas.gov/apps/waterdatainteractive/GetReports.aspx?Num=477218&amp;Type=SDR-Well">https://www3.twdb.texas.gov/apps/waterdatainteractive/GetReports.aspx?Num=477218&amp;Type=SDR-Well</a>		

Map Key	Direction	Distance (mi)	Distance (ft)	Elevation (ft)	DB
71	N	0.89	4,688.58	508.97	SDR WELLS

License No:	4978	Well Address1:	2788 Valwood Parkway
PWS No:		Well Addr2:	
Plug Rpt Track No:		Well City:	Farmers Branch
Well Rpt Track No:	21326	Well Zip:	75601
Orig Well Rpt Trk No:		Owner Well No:	MW - 26
Apprentice Reg No:		Owner Name:	Valwood Village Joint Venture
No of Wells Drill:		Owner Addr1:	2788 Valwood Parkway
Date Submitted:	2003-06-09	Owner Addr2:	
Type of Work:	New Well	Owner City:	Farmers Branch
Typ of Wrk Oth Descr:		Owner State:	TX
Seal Method:	Gravity	Owner Zip:	75061
Seal Mthd Oth Descr:		Owner Country:	

## Wells and Additional Sources Detail Report

Plugged w/i 48Hrs:	No	Driller Name:	Brent Todd Wages
Drilling Start Dt:	2003-05-13	Driller Address1:	PO Box 6655
Drilling End Dt:	2003-05-13	Driller Addr2:	
Proposed Use:	Monitor	Driller City:	Tyler
Prop Use Oth Descr:		Driller State:	TX
TCEQ Approve Plans:		Driller Zip:	75711
Aprv by Variance:		Driller Oth Cntry:	
Loc Vfy by Driller:	No	Driller Country:	
Sealed by Driller:	Yes	Dist to Sep Contam:	
Sealed by Name:		Dist to Septic Tk:	
Driller Signed:	Brent Todd Wages	Dist to Prop Line:	
Apprentice Signed:		Dist Verifi Method:	
Surface Compl:	Surface Slab Installed	Horizon Datum Type:	
Surf Comp Oth Desc:		Elevation:	
Complt by Driller:		Latitude:	32.937222
Pump Type:		Lat Degree:	32
Pump Type Oth Desc:		Lat Minute:	56
Pump Depth:		Lat Second:	14
Chemical Analysis:		Longitude:	-96.885
Injurious Water:		Long Degree:	96
County:	Dallas	Long Minute:	53
Known Loc Error:	No	Long Second:	6
Grid No:	33-01-6		
Company Name:	TWF Drilling LLC.		
Well Location Description:			
Comments:			
Data Source:	Full SDR Database; SDRDB Well Location (Map)		
Drillers Well Report:	<a href="https://www3.twdb.texas.gov/apps/waterdatainteractive/GetReports.aspx?Num=21326&amp;Type=SDR-Well">https://www3.twdb.texas.gov/apps/waterdatainteractive/GetReports.aspx?Num=21326&amp;Type=SDR-Well</a>		

Map Key	Direction	Distance (mi)	Distance (ft)	Elevation (ft)	DB
72	SE	0.88	4,656.91	504.08	SDR WELLS

License No:	3121	Well Address1:	12103 Webb Chapel
PWS No:		Well Addr2:	
Plug Rpt Track No:		Well City:	Farmers Branch
Well Rpt Track No:	137697	Well Zip:	75234
Orig Well Rpt Trk No:		Owner Well No:	MW#1,2,3,4,5,6
Apprentice Reg No:	58033	Owner Name:	Shell Oil Products
No of Wells Drill:		Owner Addr1:	7750 N. MacArthur
Date Submitted:	2008-03-27	Owner Addr2:	
Type of Work:	New Well	Owner City:	Irving
Typ of Wrk Oth Descr:		Owner State:	TX
Seal Method:	Other	Owner Zip:	75063
Seal Mthd Oth Desc:	TCEQ Standards	Owner Country:	
Plugged w/i 48Hrs:	No	Driller Name:	Roddy Lee Qualls
Drilling Start Dt:	2008-03-25	Driller Address1:	3322 W. Gilbert Rd.



## Wells and Additional Sources Detail Report

Drilling End Dt:	2008-03-25	Driller Addr2:	
Proposed Use:	Monitor	Driller City:	Grand Prairie
Prop Use Oth Descr:		Driller State:	TX
TCEQ Approve Plans:		Driller Zip:	75050
Approve by Variance:		Driller Oth Cntry:	
Loc Vfy by Driller:	No	Driller Country:	
Sealed by Driller:	Yes	Dist to Sep Contam:	
Sealed by Name:		Dist to Septic Tk:	
Driller Signed:	Roddy Qualls	Dist to Prop Line:	
Apprentice Signed:	Shane Munro	Dist Verifi Method:	
Surface Compl:	Surface Slab Installed	Horizon Datum Type:	
Surf Comp Oth Desc:		Elevation:	
Complt by Driller:		Latitude:	32.914723
Pump Type:		Lat Degree:	32
Pump Type Oth Desc:		Lat Minute:	54
Pump Depth:		Lat Second:	53
Chemical Analysis:		Longitude:	-96.873333
Injurious Water:	No	Long Degree:	96
County:	Dallas	Long Minute:	52
Known Loc Error:	No	Long Second:	24
Grid No:	33-02-7		
Company Name:	Groundwater Monitoring Inc.		
Well Location Description:			
Comments:			
Data Source:	Full SDR Database; SDRDB Well Location (Map)		
Drillers Well Report:	<a href="https://www3.twdb.texas.gov/apps/waterdatainteractive/GetReports.aspx?Num=137697&amp;Type=SDR-Well">https://www3.twdb.texas.gov/apps/waterdatainteractive/GetReports.aspx?Num=137697&amp;Type=SDR-Well</a>		

Map Key	Direction	Distance (mi)	Distance (ft)	Elevation (ft)	DB
73	N	0.89	4,697.15	507.57	SDR WELLS

License No:	4978	Well Address1:	2788 Valwood Parkway
PWS No:		Well Addr2:	
Plug Rpt Track No:		Well City:	Farmers Branch
Well Rpt Track No:	21327	Well Zip:	75061
Orig Well Rpt Trk No:		Owner Well No:	SS1W-1
Apprentice Reg No:		Owner Name:	Valwood Village Joint Venture
No of Wells Drill:		Owner Addr1:	2788 Valwood Parkway
Date Submitted:	2003-06-09	Owner Addr2:	
Type of Work:	New Well	Owner City:	Farmers Branch
Typ of Wrk Oth Descr:		Owner State:	TX
Seal Method:	Gravity	Owner Zip:	75061
Seal Mthd Oth Desc:		Owner Country:	
Plugged w/i 48Hrs:	No	Driller Name:	Brent Todd Wages
Drilling Start Dt:	2003-05-15	Driller Address1:	PO Box 6655
Drilling End Dt:	2003-05-15	Driller Addr2:	
Proposed Use:	Monitor	Driller City:	Tyler

## Wells and Additional Sources Detail Report

Prop Use Oth Descr:	Driller State:	TX
TCEQ Approve Plans:	Driller Zip:	75711
Apprve by Variance:	Driller Oth Cntry:	
Loc Vfy by Driller: No	Driller Country:	
Sealed by Driller: Yes	Dist to Sep Contam:	
Sealed by Name:	Dist to Septic Tk:	
Driller Signed: Brent Todd Wages	Dist to Prop Line:	
Apprentice Signed:	Dist Verifi Method:	
Surface Compl: Surface Slab Installed	Horizon Datum Type:	
Surf Comp Oth Desc:	Elevation:	
Complt by Driller:	Latitude:	32.937222
Pump Type:	Lat Degree:	32
Pump Type Oth Desc:	Lat Minute:	56
Pump Depth:	Lat Second:	14
Chemical Analysis:	Longitude:	-96.885556
Injurious Water:	Long Degree:	96
County: Dallas	Long Minute:	53
Known Loc Error: No	Long Second:	8
Grid No: 33-01-6		
Company Name: TWF Drilling LLC		
Well Location Description:		
Comments:		
Data Source: Full SDR Database; SDRDB Well Location (Map)		
Drillers Well Report: <a href="https://www3.twdb.texas.gov/apps/waterdatainteractive/GetReports.aspx?Num=21327&amp;Type=SDR-Well">https://www3.twdb.texas.gov/apps/waterdatainteractive/GetReports.aspx?Num=21327&amp;Type=SDR-Well</a>		

Map Key	Direction	Distance (mi)	Distance (ft)	Elevation (ft)	DB
75	WNW	0.89	4,725.26	459.85	SDR WELLS

License No: 50264	Well Address1: 13450 Stemmons Freeway
PWS No:	Well Addr2:
Plug Rpt Track No:	Well City: Farmers Branch
Well Rpt Track No: 5263	Well Zip:
Orig Well Rpt Trk No:	Owner Well No: B-1, B-3
Apprentice Reg No:	Owner Name: Vince Stagliano
No of Wells Drill:	Owner Addr1: 13450 Stemmons Freeway
Date Submitted: 2002-03-01	Owner Addr2:
Type of Work: Unknown	Owner City: Farmers Branch
Typ of Wrk Oth Descr:	Owner State: TX
Seal Method: Other	Owner Zip:
Seal Mthd Oth Desc: Bentonite	Owner Country:
Plugged w/i 48Hrs: No	Driller Name: Walter Crabb
Drilling Start Dt: 2002-02-28	Driller Address1: 11836 Judd Court 304-C
Drilling End Dt: 2002-02-28	Driller Addr2:
Proposed Use: Environmental Soil Boring	Driller City: Dallas
Prop Use Oth Descr:	Driller State: TX
TCEQ Approve Plans:	Driller Zip: 75243

## Wells and Additional Sources Detail Report

Apprve by Variance: Loc Vfy by Driller: No Sealed by Driller: Yes Sealed by Name: Driller Signed: Walter Crabb Apprentice Signed: Surface Compl: Unknown Surf Comp Oth Desc: Complt by Driller: Pump Type: Pump Type Oth Desc: Pump Depth: Chemical Analysis: Injurious Water: No County: Dallas Known Loc Error: No Grid No: 33-01-6 Company Name: CM2, Inc. Well Location Description: Comments: Three (3) Borings at this location Data Source: Full SDR Database; SDRDB Well Location (Map) Drillers Well Report: <a href="https://www3.twdb.texas.gov/apps/waterdatainteractive/GetReports.aspx?Num=5263&amp;Type=SDR-Well">https://www3.twdb.texas.gov/apps/waterdatainteractive/GetReports.aspx?Num=5263&amp;Type=SDR-Well</a>	Driller Oth Cntry: Driller Country: Dist to Sep Contam: Dist to Septic Tk: Dist to Prop Line: Dist Verifi Method: Horizon Datum Type: Elevation: Latitude: 32.9275 Lat Degree: 32 Lat Minute: 55 Lat Second: 39 Longitude: -96.899445 Long Degree: 96 Long Minute: 53 Long Second: 58
--	--

Map Key	Direction	Distance (mi)	Distance (ft)	Elevation (ft)	DB
77	W	0.91	4,805.60	460.07	SDR WELLS

License No: 50166 PWS No: Plug Rpt Track No: Well Rpt Track No: 22218 Orig Well Rpt Trk No: Apprentice Reg No: No of Wells Drill: Date Submitted: 2003-06-27 Type of Work: New Well Typ of Wrk Oth Descr: Seal Method: Other Seal Mthd Oth Desc: Mix Plugged w/i 48Hrs: No Drilling Start Dt: 2003-06-27 Drilling End Dt: 2003-06-27 Proposed Use: Monitor Prop Use Oth Descr: TCEQ Approve Plans: Apprve by Variance: Loc Vfy by Driller: No	Well Address1: 13115 Harry Hines BLVD Well Addr2: Well City: Farmers Branch Well Zip: Owner Well No: MW 1,2,3 Owner Name: Exxon/Mobil Owner Addr1: P.O. Box 4552 Owner Addr2: Owner City: Houston Owner State: TX Owner Zip: 77210 Owner Country: Driller Name: Bruce D Moring Driller Address1: 5524 Midway Road, Suite 3 Driller Addr2: Driller City: Ft. Worth Driller State: TX Driller Zip: 76117 Driller Oth Cntry: Driller Country:
--	---

## Wells and Additional Sources Detail Report

Sealed by Driller:	No	Dist to Sep Contam:	
Sealed by Name:	SCI	Dist to Septic Tk:	
Driller Signed:	Bruce Moring	Dist to Prop Line:	
Apprentice Signed:		Dist Verifi Method:	
Surface Compl:	Surface Slab Installed	Horizon Datum Type:	
Surf Comp Oth Desc:		Elevation:	
Complt by Driller:		Latitude:	32.921944
Pump Type:		Lat Degree:	32
Pump Type Oth Desc:		Lat Minute:	55
Pump Depth:		Lat Second:	19
Chemical Analysis:		Longitude:	-96.900001
Injurious Water:	No	Long Degree:	96
County:	Dallas	Long Minute:	54
Known Loc Error:	No	Long Second:	0
Grid No:	33-01-6		
Company Name:	Strata Core, Inc.		
Well Location Description:			
Comments:			
Data Source:	Full SDR Database; SDRDB Well Location (Map)		
Drillers Well Report:	<a href="https://www3.twdb.texas.gov/apps/waterdatainteractive/GetReports.aspx?Num=22218&amp;Type=SDR-Well">https://www3.twdb.texas.gov/apps/waterdatainteractive/GetReports.aspx?Num=22218&amp;Type=SDR-Well</a>		

Map Key	Direction	Distance (mi)	Distance (ft)	Elevation (ft)	DB
78	SE	0.91	4,821.97	504.04	SDR WELLS

License No:	5003	Well Address1:	12301 Webbbs Chapel Rd.
PWS No:		Well Addr2:	
Plug Rpt Track No:	38868	Well City:	Farmers Branch
Well Rpt Track No:	110442	Well Zip:	75234
Orig Well Rpt Trk No:		Owner Well No:	TMW# 1-8
Apprentice Reg No:		Owner Name:	Shell Oil Products U.S.
No of Wells Drill:		Owner Addr1:	7750 N. MacArthur Ste. 120
Date Submitted:	2007-04-27	Owner Addr2:	
Type of Work:	New Well	Owner City:	Irving
Typ of Wrk Oth Descr:		Owner State:	TX
Seal Method:	Unknown	Owner Zip:	75063
Seal Mthd Oth Desc:		Owner Country:	
Plugged w/i 48Hrs:	No	Driller Name:	Jon M Storm
Drilling Start Dt:	2007-04-24	Driller Address1:	3322 Gilbert Rd.
Drilling End Dt:	2007-04-25	Driller Addr2:	
Proposed Use:	Monitor	Driller City:	Grand Prairie
Prop Use Oth Descr:		Driller State:	TX
TCEQ Approve Plans:		Driller Zip:	75050
Apprve by Variance:		Driller Oth Cntry:	
Loc Vfy by Driller:	No	Driller Country:	
Sealed by Driller:	No	Dist to Sep Contam:	
Sealed by Name:		Dist to Septic Tk:	

## Wells and Additional Sources Detail Report

Driller Signed:	Jon M. Storm	Dist to Prop Line:	
Apprentice Signed:		Dist Verifi Method:	
Surface Compl:	Unknown	Horizon Datum Type:	
Surf Comp Oth Desc:		Elevation:	
Complt by Driller:		Latitude:	32.913889
Pump Type:		Lat Degree:	32
Pump Type Oth Desc:		Lat Minute:	54
Pump Depth:		Lat Second:	50
Chemical Analysis:		Longitude:	-96.873611
Injurious Water:	No	Long Degree:	96
County:	Dallas	Long Minute:	52
Known Loc Error:	No	Long Second:	25
Grid No:	33-02-7		
Company Name:	Groundwater Monitoring Inc.		
Well Location Description:			
Comments:	These Temporary Wells Were Set and Then Plugged Within 48 Hours by Another Licensed Driller.		
Data Source:	Full SDR Database; SDRDB Well Location (Map)		
Drillers Well Report:	<a href="https://www3.twdb.texas.gov/apps/waterdatainteractive/GetReports.aspx?Num=110442&amp;Type=SDR-Well">https://www3.twdb.texas.gov/apps/waterdatainteractive/GetReports.aspx?Num=110442&amp;Type=SDR-Well</a>		

Map Key	Direction	Distance (mi)	Distance (ft)	Elevation (ft)	DB
79	W	0.92	4,876.17	459.43	SDR WELLS

License No:	54735	Well Address1:	SWC - Valley View Ln & I-35E
PWS No:		Well Addr2:	
Plug Rpt Track No:	132433	Well City:	Farmers Branch
Well Rpt Track No:	264173	Well Zip:	75234
Orig Well Rpt Trk No:		Owner Well No:	B-32
Apprentice Reg No:	58003	Owner Name:	Trinity Infrastructure, LLC
No of Wells Drill:		Owner Addr1:	5520 LBJ Freeway, #150
Date Submitted:	2011-08-31	Owner Addr2:	
Type of Work:	New Well	Owner City:	Dallas
Typ of Wrk Oth Descr:		Owner State:	TX
Seal Method:	Not Applicable	Owner Zip:	75240
Seal Mthd Oth Desc:		Owner Country:	
Plugged w/i 48Hrs:	Yes	Driller Name:	Cedric Cascio
Drilling Start Dt:	2011-07-07	Driller Address1:	906 W. McDermott Dr., #116-313
Drilling End Dt:	2011-07-07	Driller Addr2:	
Proposed Use:	Monitor	Driller City:	Allen
Prop Use Oth Descr:		Driller State:	TX
TCEQ Approve Plans:		Driller Zip:	75013
Apprve by Variance:		Driller Oth Cntry:	
Loc Vfy by Driller:	No	Driller Country:	
Sealed by Driller:	No	Dist to Sep Contam:	
Sealed by Name:		Dist to Septic Tk:	
Driller Signed:	Cedric Cascio	Dist to Prop Line:	
Apprentice Signed:	William Osley, Jr.	Dist Verifi Method:	

## Wells and Additional Sources Detail Report

Surface Compl:	Unknown	Horizon Datum Type:	
Surf Comp Oth Desc:		Elevation:	
Complt by Driller:		Latitude:	32.922222
Pump Type:		Lat Degree:	32
Pump Type Oth Desc:		Lat Minute:	55
Pump Depth:		Lat Second:	20
Chemical Analysis:		Longitude:	-96.900278
Injurious Water:		Long Degree:	96
County:	Dallas	Long Minute:	54
Known Loc Error:	No	Long Second:	1
Grid No:	33-01-6		
Company Name:	MagnaCore Drilling & Environmental Services		
Well Location Description:			
Comments:	Borehole collapsed at 16'		
Data Source:	Full SDR Database; SDRDB Well Location (Map)		
Drillers Well Report:	<a href="https://www3.twdb.texas.gov/apps/waterdatainteractive/GetReports.aspx?Num=264173&amp;Type=SDR-Well">https://www3.twdb.texas.gov/apps/waterdatainteractive/GetReports.aspx?Num=264173&amp;Type=SDR-Well</a>		

Map Key	Direction	Distance (mi)	Distance (ft)	Elevation (ft)	DB
80	N	0.93	4,891.98	503.55	SDR WELLS

License No:	59625	Well Address1:	2710-2784 Valwood Parkway
PWS No:		Well Addr2:	
Plug Rpt Track No:	217663	Well City:	Farmers Branch
Well Rpt Track No:	601137	Well Zip:	
Orig Well Rpt Trk No:		Owner Well No:	B9-26
Apprentice Reg No:	60991	Owner Name:	City of Farmers Branch
No of Wells Drill:	18	Owner Addr1:	13000 William Dodson Pkwy
Date Submitted:	2022-04-02	Owner Addr2:	
Type of Work:	New Well	Owner City:	Farmers Branch
Typ of Wrk Oth Descr:		Owner State:	TX
Seal Method:	Not Applicable	Owner Zip:	75234
Seal Mthd Oth Desc:		Owner Country:	
Plugged w/i 48Hrs:	Yes	Driller Name:	Matthew J Arendall
Drilling Start Dt:	2022-01-12	Driller Address1:	322 Thomas Place
Drilling End Dt:	2022-01-13	Driller Addr2:	
Proposed Use:	Environmental Soil Boring	Driller City:	Fort Worth
Prop Use Oth Descr:		Driller State:	TX
TCEQ Approve Plans:		Driller Zip:	76140
Apprve by Variance:		Driller Oth Cntry:	
Loc Vfy by Driller:	Yes	Driller Country:	USA
Sealed by Driller:	Yes	Dist to Sep Contam:	
Sealed by Name:		Dist to Septic Tk:	
Driller Signed:	Matt Arenall	Dist to Prop Line:	
Apprentice Signed:	Steven Mcauley	Dist Verifi Method:	
Surface Compl:	Alternative Procedure Used	Horizon Datum Type:	
Surf Comp Oth Desc:		Elevation:	



## Wells and Additional Sources Detail Report

Complt by Driller:	Yes	Latitude:	32.93774
Pump Type:		Lat Degree:	32
Pump Type Oth Desc:		Lat Minute:	56
Pump Depth:		Lat Second:	15.86
Chemical Analysis:	No	Longitude:	-96.88585
Injurious Water:	No	Long Degree:	96
County:	Dallas	Long Minute:	53
Known Loc Error:	No	Long Second:	9.06
Grid No:	33-01-6		
Company Name:	Roddy Qualls Environmental Drilling		
Well Location Description:			
Comments:			
Data Source:	Full SDR Database; SDRDB Well Location (Map)		
Drillers Well Report:	<a href="https://www3.twdb.texas.gov/apps/waterdatainteractive/GetReports.aspx?Num=601137&amp;Type=SDR-Well">https://www3.twdb.texas.gov/apps/waterdatainteractive/GetReports.aspx?Num=601137&amp;Type=SDR-Well</a>		

Map Key	Direction	Distance (mi)	Distance (ft)	Elevation (ft)	DB
80	N	0.93	4,891.98	503.55	SDR WELLS
License No:	59625	Well Address1:	2710-2784 Valwood Parkway		
PWS No:		Well Addr2:			
Plug Rpt Track No:		Well City:	Farmers Branch		
Well Rpt Track No:	601136	Well Zip:			
Orig Well Rpt Trk No:		Owner Well No:	MW-6		
Apprentice Reg No:	60991	Owner Name:	City of Farmers Branch		
No of Wells Drill:	1	Owner Addr1:	13000 William Dodson Pkwy		
Date Submitted:	2022-04-02	Owner Addr2:			
Type of Work:	New Well	Owner City:	Farmers Branch		
Typ of Wrk Oth Descr:		Owner State:	TX		
Seal Method:	Gravity	Owner Zip:	75234		
Seal Mthd Oth Desc:		Owner Country:			
Plugged w/i 48Hrs:	No	Driller Name:	Matthew J Arendall		
Drilling Start Dt:	2022-01-13	Driller Address1:	322 Thomas Place		
Drilling End Dt:	2022-01-13	Driller Addr2:			
Proposed Use:	Monitor	Driller City:	Fort Worth		
Prop Use Oth Descr:		Driller State:	TX		
TCEQ Approve Plans:		Driller Zip:	76140		
Apprve by Variance:		Driller Oth Cntry:			
Loc Vfy by Driller:	Yes	Driller Country:	USA		
Sealed by Driller:	Yes	Dist to Sep Contam:			
Sealed by Name:		Dist to Septic Tk:			
Driller Signed:	Matt Arendall	Dist to Prop Line:			
Apprentice Signed:	Steven Mcauley	Dist Verifi Method:			
Surface Compl:	Surface Slab Installed	Horizon Datum Type:			
Surf Comp Oth Descr:		Elevation:			
Complt by Driller:	Yes	Latitude:	32.93774		
Pump Type:		Lat Degree:	32		

## Wells and Additional Sources Detail Report

Pump Type Oth Desc:	Lat Minute: 56
Pump Depth:	Lat Second: 15.86
Chemical Analysis: No	Longitude: -96.88585
Injurious Water: No	Long Degree: 96
County: Dallas	Long Minute: 53
Known Loc Error: No	Long Second: 9.06
Grid No: 33-01-6	
Company Name: Roddy Qualls Environmental Drilling	
Well Location Description:	
Comments:	
Data Source: Full SDR Database; SDRDB Well Location (Map)	
Drillers Well Report: <a href="https://www3.twdb.texas.gov/apps/waterdatainteractive/GetReports.aspx?Num=601136&amp;Type=SDR-Well">https://www3.twdb.texas.gov/apps/waterdatainteractive/GetReports.aspx?Num=601136&amp;Type=SDR-Well</a>	

Map Key	Direction	Distance (mi)	Distance (ft)	Elevation (ft)	DB
81	WNW	0.92	4,882.21	460.22	SDR WELLS

License No: 5003	Well Address1: 2405 Squire Place
PWS No:	Well Addr2:
Plug Rpt Track No: 113701	Well City: Farmers Branch
Well Rpt Track No: 80764	Well Zip: 75234
Orig Well Rpt Trk No:	Owner Well No: TMW-2,3,4,5
Apprentice Reg No:	Owner Name: Precision Stamping
No of Wells Drill:	Owner Addr1: 2405 Squire Place
Date Submitted: 2006-04-17	Owner Addr2:
Type of Work: New Well	Owner City: Farmers Branch
Typ of Wrk Oth Descr:	Owner State: TX
Seal Method: Not Applicable	Owner Zip: 75234
Seal Mthd Oth Desc:	Owner Country:
Plugged w/i 48Hrs: Yes	Driller Name: Jon M Storm
Drilling Start Dt: 2006-04-06	Driller Address1: 3322 Gilbert Rd.
Drilling End Dt: 2006-04-06	Driller Addr2:
Proposed Use: Monitor	Driller City: Grand Prairie
Prop Use Oth Descr:	Driller State: TX
TCEQ Approve Plans:	Driller Zip: 75050
Apprve by Variance:	Driller Oth Cntry:
Loc Vfy by Driller: No	Driller Country:
Sealed by Driller: No	Dist to Sep Contam:
Sealed by Name:	Dist to Septic Tk:
Driller Signed: Jon M. Storm	Dist to Prop Line:
Apprentice Signed:	Dist Verifi Method:
Surface Compl: Unknown	Horizon Datum Type:
Surf Comp Oth Descr:	Elevation:
Complt by Driller:	Latitude: 32.930555
Pump Type:	Lat Degree: 32
Pump Type Oth Descr:	Lat Minute: 55
Pump Depth:	Lat Second: 50

## Wells and Additional Sources Detail Report

Chemical Analysis:	Longitude: -96.898611
Injurious Water: No	Long Degree: 96
County: Dallas	Long Minute: 53
Known Loc Error: No	Long Second: 55
Grid No: 33-01-6	
Company Name: Groundwater Monitoring Inc.	
Well Location Description:	
Comments:	
Data Source: Full SDR Database; SDRDB Well Location (Map)	
Drillers Well Report: <a href="https://www3.twdb.texas.gov/apps/waterdatainteractive/GetReports.aspx?Num=80764&amp;Type=SDR-Well">https://www3.twdb.texas.gov/apps/waterdatainteractive/GetReports.aspx?Num=80764&amp;Type=SDR-Well</a>	

Map Key	Direction	Distance (mi)	Distance (ft)	Elevation (ft)	DB
82	W	0.93	4,907.47	459.37	SDR WELLS

License No: 5003	Well Address1: 13115 N. Stemmons Freeway
PWS No:	Well Addr2:
Plug Rpt Track No: 219486	Well City: Farmers Branch
Well Rpt Track No: 601572	Well Zip: 75234
Orig Well Rpt Trk No:	Owner Well No: MW-1
Apprentice Reg No: 60815	Owner Name: TxDOT
No of Wells Drill: 1	Owner Addr1: 13115 N. Stemmons Freeway
Date Submitted: 2022-04-06	Owner Addr2:
Type of Work: New Well	Owner City: Farmers Branch
Typ of Wrk Oth Descr:	Owner State: TX
Seal Method: Gravity	Owner Zip: 75234
Seal Mthd Oth Desc:	Owner Country:
Plugged w/i 48Hrs: No	Driller Name: Jon M Storm
Drilling Start Dt: 2022-02-15	Driller Address1: 322 Thomas Place
Drilling End Dt: 2022-02-15	Driller Addr2:
Proposed Use: Monitor	Driller City: Fort Worth
Prop Use Oth Descr:	Driller State: TX
TCEQ Approve Plans:	Driller Zip: 76140
Apprve by Variance:	Driller Oth Cntry:
Loc Vfy by Driller: Yes	Driller Country:
Sealed by Driller: Yes	Dist to Sep Contam:
Sealed by Name:	Dist to Septic Tk:
Driller Signed: Jon Storm	Dist to Prop Line:
Apprentice Signed: Devin McPherson	Dist Verifi Method:
Surface Compl: Surface Slab Installed	Horizon Datum Type:
Surf Comp Oth Desc:	Elevation:
Complt by Driller: Yes	Latitude: 32.922381
Pump Type:	Lat Degree: 32
Pump Type Oth Desc:	Lat Minute: 55
Pump Depth:	Lat Second: 20.57
Chemical Analysis: No	Longitude: -96.900403
Injurious Water: No	Long Degree: 96

## Wells and Additional Sources Detail Report

County:	Dallas	Long Minute:	54
Known Loc Error:	No	Long Second:	1.45
Grid No:	33-01-6		
Company Name:	Roddy Qualls Environmental Drilling		
Well Location Description:			
Comments:			
Data Source:	Full SDR Database; SDRDB Well Location (Map)		
Drillers Well Report:	<a href="https://www3.twdb.texas.gov/apps/waterdatainteractive/GetReports.aspx?Num=601572&amp;Type=SDR-Well">https://www3.twdb.texas.gov/apps/waterdatainteractive/GetReports.aspx?Num=601572&amp;Type=SDR-Well</a>		

Map Key	Direction	Distance (mi)	Distance (ft)	Elevation (ft)	DB
83	SSE	0.93	4,922.89	498.23	SDR WELLS

License No:	52694	Well Address1:	2905 Forest Lane
PWS No:		Well Addr2:	
Plug Rpt Track No:		Well City:	Dallas
Well Rpt Track No:	74633	Well Zip:	75234
Orig Well Rpt Trk No:		Owner Well No:	MW-5
Apprentice Reg No:		Owner Name:	Cencor
No of Wells Drill:		Owner Addr1:	2905 Forest Lane
Date Submitted:	2006-01-23	Owner Addr2:	
Type of Work:	New Well	Owner City:	Dallas
Typ of Wrk Oth Descr:		Owner State:	TX
Seal Method:	Other	Owner Zip:	75234
Seal Mthd Oth Desc:	TCEQ Standards	Owner Country:	
Plugged w/i 48Hrs:	No	Driller Name:	Gilbert Mario Robles
Drilling Start Dt:	2006-01-17	Driller Address1:	3322 Gilbert Rd.
Drilling End Dt:	2006-01-17	Driller Addr2:	
Proposed Use:	Monitor	Driller City:	Grand Prairie
Prop Use Oth Descr:		Driller State:	TX
TCEQ Approve Plans:		Driller Zip:	75050
Apprve by Variance:		Driller Oth Cntry:	
Loc Vfy by Driller:	No	Driller Country:	
Sealed by Driller:	Yes	Dist to Sep Contam:	
Sealed by Name:		Dist to Septic Tk:	
Driller Signed:	Mario Robles	Dist to Prop Line:	
Apprentice Signed:		Dist Verifi Method:	
Surface Compl:	Surface Slab Installed	Horizon Datum Type:	
Surf Comp Oth Desc:		Elevation:	
Complt by Driller:		Latitude:	32.910556
Pump Type:		Lat Degree:	32
Pump Type Oth Desc:		Lat Minute:	54
Pump Depth:		Lat Second:	38
Chemical Analysis:		Longitude:	-96.881111
Injurious Water:	No	Long Degree:	96
County:	Dallas	Long Minute:	52
Known Loc Error:	No	Long Second:	52

## Wells and Additional Sources Detail Report

Grid No: 33-01-9  
 Company Name: Groundwater Monitoring Inc.  
 Well Location Description:  
 Comments:  
 Data Source: Full SDR Database; SDRDB Well Location (Map)  
 Drillers Well Report: <https://www3.twdb.texas.gov/apps/waterdatainteractive/GetReports.aspx?Num=74633&Type=SDR-Well>

Map Key	Direction	Distance (mi)	Distance (ft)	Elevation (ft)	DB
83	SSE	0.93	4,922.89	498.23	SDR WELLS

License No:	52694	Well Address1:	2905 Forest Lane
PWS No:		Well Addr2:	
Plug Rpt Track No:		Well City:	Dallas
Well Rpt Track No:	74638	Well Zip:	75234
Orig Well Rpt Trk No:		Owner Well No:	B-1
Apprentice Reg No:		Owner Name:	Cencor
No of Wells Drill:		Owner Addr1:	2905 Forest Lane
Date Submitted:	2006-01-23	Owner Addr2:	
Type of Work:	New Well	Owner City:	Dallas
Typ of Wrk Oth Descr:		Owner State:	TX
Seal Method:	Not Applicable	Owner Zip:	75234
Seal Mthd Oth Desc:		Owner Country:	
Plugged w/i 48Hrs:	No	Driller Name:	Gilbert Mario Robles
Drilling Start Dt:	2006-01-17	Driller Address1:	3322 Gilbert Rd.
Drilling End Dt:	2006-01-17	Driller Addr2:	
Proposed Use:	Environmental Soil Boring	Driller City:	Grand Prairie
Prop Use Oth Descr:		Driller State:	TX
TCEQ Approve Plans:		Driller Zip:	75050
Apprve by Variance:		Driller Oth Cntry:	
Loc Vfy by Driller:	No	Driller Country:	
Sealed by Driller:	No	Dist to Sep Contam:	
Sealed by Name:		Dist to Septic Tk:	
Driller Signed:	Mario Robles	Dist to Prop Line:	
Apprentice Signed:		Dist Verifi Method:	
Surface Compl:	Unknown	Horizon Datum Type:	
Surf Comp Oth Desc:		Elevation:	
Complt by Driller:		Latitude:	32.910556
Pump Type:		Lat Degree:	32
Pump Type Oth Desc:		Lat Minute:	54
Pump Depth:		Lat Second:	38
Chemical Analysis:		Longitude:	-96.881111
Injurious Water:	No	Long Degree:	96
County:	Dallas	Long Minute:	52
Known Loc Error:	No	Long Second:	52
Grid No:	33-01-9		
Company Name:	Groundwater Monitoring Inc.		

## Wells and Additional Sources Detail Report

Well Location Description:

Comments:

Data Source: Full SDR Database; SDRDB Well Location (Map)

Drillers Well Report: <https://www3.twdb.texas.gov/apps/waterdatainteractive/GetReports.aspx?Num=74638&Type=SDR-Well>

Map Key	Direction	Distance (mi)	Distance (ft)	Elevation (ft)	DB
83	SSE	0.93	4,922.89	498.23	SDR WELLS

License No:	52694	Well Address1:	2905 Forest Lane
PWS No:		Well Addr2:	
Plug Rpt Track No:		Well City:	Dallas
Well Rpt Track No:	74636	Well Zip:	75234
Orig Well Rpt Trk No:		Owner Well No:	MW-6
Apprentice Reg No:		Owner Name:	Cencor
No of Wells Drill:		Owner Addr1:	2905 Forest Lane
Date Submitted:	2006-01-23	Owner Addr2:	
Type of Work:	New Well	Owner City:	Dallas
Typ of Wrk Oth Descr:		Owner State:	TX
Seal Method:	Other	Owner Zip:	75234
Seal Mthd Oth Desc:	TCEQ Standards	Owner Country:	
Plugged w/i 48Hrs:	No	Driller Name:	Gilbert Mario Robles
Drilling Start Dt:	2006-01-17	Driller Address1:	3322 Gilbert Rd.
Drilling End Dt:	2006-01-17	Driller Addr2:	
Proposed Use:	Monitor	Driller City:	Grand Prairie
Prop Use Oth Descr:		Driller State:	TX
TCEQ Approve Plans:		Driller Zip:	75050
Aprve by Variance:		Driller Oth Cntry:	
Loc Vfy by Driller:	No	Driller Country:	
Sealed by Driller:	Yes	Dist to Sep Contam:	
Sealed by Name:		Dist to Septic Tk:	
Driller Signed:	Mario Robles	Dist to Prop Line:	
Apprentice Signed:		Dist Verifi Method:	
Surface Compl:	Surface Slab Installed	Horizon Datum Type:	
Surf Comp Oth Desc:		Elevation:	
Complt by Driller:		Latitude:	32.910556
Pump Type:		Lat Degree:	32
Pump Type Oth Desc:		Lat Minute:	54
Pump Depth:		Lat Second:	38
Chemical Analysis:		Longitude:	-96.881111
Injurious Water:	No	Long Degree:	96
County:	Dallas	Long Minute:	52
Known Loc Error:	No	Long Second:	52
Grid No:	33-01-9		
Company Name:	Groundwater Monitoring Inc.		
Well Location Description:			
Comments:			



## Wells and Additional Sources Detail Report

Data Source: Full SDR Database; SDRDB Well Location (Map)  
 Drillers Well Report: <https://www3.twdb.texas.gov/apps/waterdatainteractive/GetReports.aspx?Num=74636&Type=SDR-Well>

Map Key	Direction	Distance (mi)	Distance (ft)	Elevation (ft)	DB
84	W	0.93	4,933.16	459.34	SDR WELLS

License No:	54735	Well Address1:	NWC - Valley View Ln & I-35E
PWS No:		Well Addr2:	
Plug Rpt Track No:	132432	Well City:	Farmers Branch
Well Rpt Track No:	264172	Well Zip:	75234
Orig Well Rpt Trk No:		Owner Well No:	B-31
Apprentice Reg No:	58003	Owner Name:	Trinity Infrastructure, LLC
No of Wells Drill:		Owner Addr1:	5520 LBJ Freeway, #150
Date Submitted:	2011-08-31	Owner Addr2:	
Type of Work:	New Well	Owner City:	Dallas
Typ of Wrk Oth Descr:		Owner State:	TX
Seal Method:	Not Applicable	Owner Zip:	75240
Seal Mthd Oth Desc:		Owner Country:	
Plugged w/i 48Hrs:	Yes	Driller Name:	Cedric Cascio
Drilling Start Dt:	2011-07-07	Driller Address1:	906 W. McDermott Dr., #116-313
Drilling End Dt:	2011-07-07	Driller Addr2:	
Proposed Use:	Monitor	Driller City:	Allen
Prop Use Oth Descr:		Driller State:	TX
TCEQ Approve Plans:		Driller Zip:	75013
Apprv by Variance:		Driller Oth Cntry:	
Loc Vfy by Driller:	No	Driller Country:	
Sealed by Driller:	No	Dist to Sep Contam:	
Sealed by Name:		Dist to Septic Tk:	
Driller Signed:	Cedric Cascio	Dist to Prop Line:	
Apprentice Signed:	William Osley, Jr.	Dist Verifi Method:	
Surface Compl:	Unknown	Horizon Datum Type:	
Surf Comp Oth Desc:		Elevation:	
Complt by Driller:		Latitude:	32.923055
Pump Type:		Lat Degree:	32
Pump Type Oth Desc:		Lat Minute:	55
Pump Depth:		Lat Second:	23
Chemical Analysis:		Longitude:	-96.900556
Injurious Water:		Long Degree:	96
County:	Dallas	Long Minute:	54
Known Loc Error:	No	Long Second:	2
Grid No:	33-01-6		
Company Name:	MagnaCore Drilling & Environmental Services		
Well Location Description:			
Comments:			
Data Source:	Full SDR Database; SDRDB Well Location (Map)		
Drillers Well Report:	<a href="https://www3.twdb.texas.gov/apps/waterdatainteractive/GetReports.aspx?Num=264172&amp;Type=SDR-Well">https://www3.twdb.texas.gov/apps/waterdatainteractive/GetReports.aspx?Num=264172&amp;Type=SDR-Well</a>		

## Wells and Additional Sources Detail Report

Map Key	Direction	Distance (mi)	Distance (ft)	Elevation (ft)	DB
85	N	0.94	4,944.69	504.56	SDR WELLS
License No:	59501	Well Address1:	2784 Valwood Parkway		
PWS No:		Well Addr2:			
Plug Rpt Track No:		Well City:	Farmers Branch		
Well Rpt Track No:	504854	Well Zip:	75234		
Orig Well Rpt Trk No:		Owner Well No:	B-4		
Apprentice Reg No:		Owner Name:	City of Farmers Branch		
No of Wells Drill:	1	Owner Addr1:	13000 William Dodson Parkway		
Date Submitted:	2019-03-01	Owner Addr2:			
Type of Work:	New Well	Owner City:	Farmers Branch		
Typ of Wrk Oth Descr:		Owner State:	TX		
Seal Method:	Not Applicable	Owner Zip:	75234		
Seal Mthd Oth Desc:		Owner Country:			
Plugged w/i 48Hrs:	No	Driller Name:	Robert D Williams Jr		
Drilling Start Dt:	2019-02-26	Driller Address1:	101 Industrial Drive		
Drilling End Dt:	2019-02-26	Driller Addr2:			
Proposed Use:	Environmental Soil Boring	Driller City:	Waxahachie		
Prop Use Oth Descr:		Driller State:	TX		
TCEQ Approve Plans:		Driller Zip:	75165		
Apprv by Variance:		Driller Oth Cntry:			
Loc Vfy by Driller:	Yes	Driller Country:			
Sealed by Driller:	Yes	Dist to Sep Contam:			
Sealed by Name:		Dist to Septic Tk:			
Driller Signed:	Robert Williams	Dist to Prop Line:			
Apprentice Signed:		Dist Verifi Method:			
Surface Compl:		Horizon Datum Type:			
Surf Comp Oth Desc:		Elevation:			
Complt by Driller:		Latitude:	32.937917		
Pump Type:		Lat Degree:	32		
Pump Type Oth Desc:		Lat Minute:	56		
Pump Depth:		Lat Second:	16.5		
Chemical Analysis:	No	Longitude:	-96.885278		
Injurious Water:	No	Long Degree:	96		
County:	Dallas	Long Minute:	53		
Known Loc Error:	No	Long Second:	7		
Grid No:	33-01-6				
Company Name:	WEST Drilling				
Well Location Description:					
Comments:	Upon completion of soil sampling activities, this soil boring was plugged on 02/26/19				
Data Source:	Full SDR Database; SDRDB Well Location (Map)				
Drillers Well Report:	<a href="https://www3.twdb.texas.gov/apps/waterdatainteractive/GetReports.aspx?Num=504854&amp;Type=SDR-Well">https://www3.twdb.texas.gov/apps/waterdatainteractive/GetReports.aspx?Num=504854&amp;Type=SDR-Well</a>				

Map Key	Direction	Distance (mi)	Distance (ft)	Elevation (ft)	DB
---------	-----------	---------------	---------------	----------------	----

## Wells and Additional Sources Detail Report

85	N	0.94	4,944.69	504.56	SDR WELLS
----	---	------	----------	--------	-----------

License No:	54637	Well Address1:	2784 Valwood Parkway
PWS No:		Well Addr2:	
Plug Rpt Track No:		Well City:	Farmers Branch
Well Rpt Track No:	504850	Well Zip:	75234
Orig Well Rpt Trk No:		Owner Well No:	MW-4
Apprentice Reg No:	58151	Owner Name:	City of Farmers Branch
No of Wells Drill:	1	Owner Addr1:	13000 William Dodson Parkway
Date Submitted:	2019-03-01	Owner Addr2:	
Type of Work:	New Well	Owner City:	Farmers Branch
Typ of Wrk Oth Descr:		Owner State:	TX
Seal Method:	Gravity	Owner Zip:	75234
Seal Mthd Oth Desc:		Owner Country:	
Plugged w/i 48Hrs:	No	Driller Name:	Ricardo Garcia
Drilling Start Dt:	2019-02-18	Driller Address1:	101 Industrial Drive
Drilling End Dt:	2019-02-18	Driller Addr2:	
Proposed Use:	Monitor	Driller City:	Waxahachie
Prop Use Oth Descr:		Driller State:	TX
TCEQ Approve Plans:		Driller Zip:	75165
Apprve by Variance:		Driller Oth Cntry:	
Loc Vfy by Driller:	Yes	Driller Country:	
Sealed by Driller:	Yes	Dist to Sep Contam:	
Sealed by Name:		Dist to Septic Tk:	
Driller Signed:	Ricardo Garcia	Dist to Prop Line:	
Apprentice Signed:	Joseph Garcia	Dist Verifi Method:	
Surface Compl:	Surface Slab Installed	Horizon Datum Type:	
Surf Comp Oth Desc:		Elevation:	
Complt by Driller:	Yes	Latitude:	32.937917
Pump Type:		Lat Degree:	32
Pump Type Oth Desc:		Lat Minute:	56
Pump Depth:		Lat Second:	16.5
Chemical Analysis:	No	Longitude:	-96.885278
Injurious Water:	No	Long Degree:	96
County:	Dallas	Long Minute:	53
Known Loc Error:	No	Long Second:	7
Grid No:	33-01-6		
Company Name:	WEST Drilling		
Well Location Description:			
Comments:			
Data Source:	Full SDR Database; SDRDB Well Location (Map)		
Drillers Well Report:	<a href="https://www3.twdb.texas.gov/apps/waterdatainteractive/GetReports.aspx?Num=504850&amp;Type=SDR-Well">https://www3.twdb.texas.gov/apps/waterdatainteractive/GetReports.aspx?Num=504850&amp;Type=SDR-Well</a>		

Map Key	Direction	Distance (mi)	Distance (ft)	Elevation (ft)	DB
85	N	0.94	4,944.69	504.56	SDR WELLS

## Wells and Additional Sources Detail Report

<p>License No: 54637</p> <p>PWS No:</p> <p>Plug Rpt Track No:</p> <p>Well Rpt Track No: 504816</p> <p>Orig Well Rpt Trk No:</p> <p>Apprentice Reg No: 58151</p> <p>No of Wells Drill: 1</p> <p>Date Submitted: 2019-03-01</p> <p>Type of Work: New Well</p> <p>Typ of Wrk Oth Descr:</p> <p>Seal Method: Gravity</p> <p>Seal Mthd Oth Desc:</p> <p>Plugged w/i 48Hrs: No</p> <p>Drilling Start Dt: 2019-02-18</p> <p>Drilling End Dt: 2019-02-18</p> <p>Proposed Use: Monitor</p> <p>Prop Use Oth Descr:</p> <p>TCEQ Approve Plans:</p> <p>Aprvr by Variance:</p> <p>Loc Vfy by Driller: Yes</p> <p>Sealed by Driller: Yes</p> <p>Sealed by Name:</p> <p>Driller Signed: Ricardo Garcia</p> <p>Apprentice Signed: Joseph Garcia</p> <p>Surface Compl: Surface Slab Installed</p> <p>Surf Comp Oth Desc:</p> <p>Complt by Driller: Yes</p> <p>Pump Type:</p> <p>Pump Type Oth Desc:</p> <p>Pump Depth:</p> <p>Chemical Analysis: No</p> <p>Injurious Water: No</p> <p>County: Dallas</p> <p>Known Loc Error: No</p> <p>Grid No: 33-01-6</p> <p>Company Name: WEST Drilling</p> <p>Well Location Description:</p> <p>Comments:</p> <p>Data Source: Full SDR Database; SDRDB Well Location (Map)</p> <p>Drillers Well Report: <a href="https://www3.twdb.texas.gov/apps/waterdatainteractive/GetReports.aspx?Num=504816&amp;Type=SDR-Well">https://www3.twdb.texas.gov/apps/waterdatainteractive/GetReports.aspx?Num=504816&amp;Type=SDR-Well</a></p>	<p>Well Address1: 2784 Valwood Parkway</p> <p>Well Addr2:</p> <p>Well City: Farmers Branch</p> <p>Well Zip: 75234</p> <p>Owner Well No: MW-1</p> <p>Owner Name: City of Farmers Branch</p> <p>Owner Addr1: 13000 William Dodson Parkway</p> <p>Owner Addr2:</p> <p>Owner City: Farmers Branch</p> <p>Owner State: TX</p> <p>Owner Zip: 75234</p> <p>Owner Country:</p> <p>Driller Name: Ricardo Garcia</p> <p>Driller Address1: 101 Industrial Drive</p> <p>Driller Addr2:</p> <p>Driller City: Waxahachie</p> <p>Driller State: TX</p> <p>Driller Zip: 75165</p> <p>Driller Oth Cntry:</p> <p>Driller Country:</p> <p>Dist to Sep Contam:</p> <p>Dist to Septic Tk:</p> <p>Dist to Prop Line:</p> <p>Dist Verifi Method:</p> <p>Horizon Datum Type:</p> <p>Elevation:</p> <p>Latitude: 32.937917</p> <p>Lat Degree: 32</p> <p>Lat Minute: 56</p> <p>Lat Second: 16.5</p> <p>Longitude: -96.885278</p> <p>Long Degree: 96</p> <p>Long Minute: 53</p> <p>Long Second: 7</p>
--	--

Map Key	Direction	Distance (mi)	Distance (ft)	Elevation (ft)	DB
85	N	0.94	4,944.69	504.56	SDR WELLS

<p>License No: 54637</p> <p>PWS No:</p>	<p>Well Address1: 2784 Valwood Parkway</p> <p>Well Addr2:</p>
---	---

## Wells and Additional Sources Detail Report

Plug Rpt Track No: Well Rpt Track No: 504849 Orig Well Rpt Trk No: Apprentice Reg No: 58151 No of Wells Drill: 1 Date Submitted: 2019-03-01 Type of Work: New Well Typ of Wrk Oth Descr: Seal Method: Gravity Seal Mthd Oth Desc: Plugged w/i 48Hrs: No Drilling Start Dt: 2019-02-18 Drilling End Dt: 2019-02-18 Proposed Use: Monitor Prop Use Oth Descr: TCEQ Approve Plans: Apprve by Variance: Loc Vfy by Driller: Yes Sealed by Driller: Yes Sealed by Name: Driller Signed: Ricardo Garcia Apprentice Signed: Joseph Garcia Surface Compl: Surface Slab Installed Surf Comp Oth Desc: Complt by Driller: Yes Pump Type: Pump Type Oth Desc: Pump Depth: Chemical Analysis: No Injurious Water: No County: Dallas Known Loc Error: No Grid No: 33-01-6 Company Name: WEST Drilling Well Location Description: Comments: Data Source: Full SDR Database; SDRDB Well Location (Map) Drillers Well Report: <a href="https://www3.twdb.texas.gov/apps/waterdatainteractive/GetReports.aspx?Num=504849&amp;Type=SDR-Well">https://www3.twdb.texas.gov/apps/waterdatainteractive/GetReports.aspx?Num=504849&amp;Type=SDR-Well</a>	Well City: Farmers Branch Well Zip: 75234 Owner Well No: MW-3 Owner Name: City of Farmers Branch Owner Addr1: 13000 William Dodson Parkway Owner Addr2: Owner City: Farmers Branch Owner State: TX Owner Zip: 75234 Owner Country: Driller Name: Ricardo Garcia Driller Address1: 101 Industrial Drive Driller Addr2: Driller City: Waxahachie Driller State: TX Driller Zip: 75165 Driller Oth Cntry: Driller Country: Dist to Sep Contam: Dist to Septic Tk: Dist to Prop Line: Dist Verifi Method: Horizon Datum Type: Elevation: Latitude: 32.937917 Lat Degree: 32 Lat Minute: 56 Lat Second: 16.5 Longitude: -96.885278 Long Degree: 96 Long Minute: 53 Long Second: 7
--	---

Map Key	Direction	Distance (mi)	Distance (ft)	Elevation (ft)	DB
85	N	0.94	4,944.69	504.56	SDR WELLS

License No: 59501 PWS No: Plug Rpt Track No: Well Rpt Track No: 504860	Well Address1: 2784 Valwood Parkway Well Addr2: Well City: Farmers Branch Well Zip: 75234
---	--

## Wells and Additional Sources Detail Report

<p>Orig Well Rpt Trk No:</p> <p>Apprentice Reg No:</p> <p>No of Wells Drill: 1</p> <p>Date Submitted: 2019-03-01</p> <p>Type of Work: New Well</p> <p>Typ of Wrk Oth Descr:</p> <p>Seal Method: Not Applicable</p> <p>Seal Mthd Oth Descr:</p> <p>Plugged w/i 48Hrs: No</p> <p>Drilling Start Dt: 2019-02-26</p> <p>Drilling End Dt: 2019-02-26</p> <p>Proposed Use: Environmental Soil Boring</p> <p>Prop Use Oth Descr:</p> <p>TCEQ Approve Plans:</p> <p>Approve by Variance:</p> <p>Loc Vfy by Driller: Yes</p> <p>Sealed by Driller: Yes</p> <p>Sealed by Name:</p> <p>Driller Signed: Robert Williams</p> <p>Apprentice Signed:</p> <p>Surface Compl:</p> <p>Surf Comp Oth Descr:</p> <p>Complt by Driller:</p> <p>Pump Type:</p> <p>Pump Type Oth Descr:</p> <p>Pump Depth:</p> <p>Chemical Analysis: No</p> <p>Injurious Water: No</p> <p>County: Dallas</p> <p>Known Loc Error: No</p> <p>Grid No: 33-01-6</p> <p>Company Name: WEST Drilling</p> <p>Well Location Description:</p> <p>Comments: Upon completion of soil sampling activities, this soil boring was plugged on 02/26/19</p> <p>Data Source: Full SDR Database; SDRDB Well Location (Map)</p> <p>Drillers Well Report: <a href="https://www3.twdb.texas.gov/apps/waterdatainteractive/GetReports.aspx?Num=504860&amp;Type=SDR-Well">https://www3.twdb.texas.gov/apps/waterdatainteractive/GetReports.aspx?Num=504860&amp;Type=SDR-Well</a></p>	<p>Owner Well No: B-8</p> <p>Owner Name: City of Farmers Branch</p> <p>Owner Addr1: 13000 William Dodson Parkway</p> <p>Owner Addr2:</p> <p>Owner City: Farmers Branch</p> <p>Owner State: TX</p> <p>Owner Zip: 75234</p> <p>Owner Country:</p> <p>Driller Name: Robert D Williams Jr</p> <p>Driller Address1: 101 Industrial Drive</p> <p>Driller Addr2:</p> <p>Driller City: Waxahachie</p> <p>Driller State: TX</p> <p>Driller Zip: 75165</p> <p>Driller Oth Cntry:</p> <p>Driller Country:</p> <p>Dist to Sep Contam:</p> <p>Dist to Septic Tk:</p> <p>Dist to Prop Line:</p> <p>Dist Verifi Method:</p> <p>Horizon Datum Type:</p> <p>Elevation:</p> <p>Latitude: 32.937917</p> <p>Lat Degree: 32</p> <p>Lat Minute: 56</p> <p>Lat Second: 16.5</p> <p>Longitude: -96.885278</p> <p>Long Degree: 96</p> <p>Long Minute: 53</p> <p>Long Second: 7</p>
---	---

Map Key	Direction	Distance (mi)	Distance (ft)	Elevation (ft)	DB
85	N	0.94	4,944.69	504.56	SDR WELLS

<p>License No: 59501</p> <p>PWS No:</p> <p>Plug Rpt Track No:</p> <p>Well Rpt Track No: 504857</p> <p>Orig Well Rpt Trk No:</p> <p>Apprentice Reg No:</p>	<p>Well Address1: 2784 Valwood Parkway</p> <p>Well Addr2:</p> <p>Well City: Farmers Branch</p> <p>Well Zip: 75234</p> <p>Owner Well No: B-6</p> <p>Owner Name: City of Farmers Branch</p>
---	---



## Wells and Additional Sources Detail Report

No of Wells Drill:	1	Owner Addr1:	13000 William Dodson Parkway
Date Submitted:	2019-03-01	Owner Addr2:	
Type of Work:	New Well	Owner City:	Farmers Branch
Typ of Wrk Oth Descr:		Owner State:	TX
Seal Method:	Not Applicable	Owner Zip:	75234
Seal Mthd Oth Desc:		Owner Country:	
Plugged w/i 48Hrs:	No	Driller Name:	Robert D Williams Jr
Drilling Start Dt:	2019-02-26	Driller Address1:	101 Industrial Drive
Drilling End Dt:	2019-02-26	Driller Addr2:	
Proposed Use:	Environmental Soil Boring	Driller City:	Waxahachie
Prop Use Oth Descr:		Driller State:	TX
TCEQ Approve Plans:		Driller Zip:	75165
Apprve by Variance:		Driller Oth Cntry:	
Loc Vfy by Driller:	Yes	Driller Country:	
Sealed by Driller:	Yes	Dist to Sep Contam:	
Sealed by Name:		Dist to Septic Tk:	
Driller Signed:	Robert Williams	Dist to Prop Line:	
Apprentice Signed:		Dist Verifi Method:	
Surface Compl:		Horizon Datum Type:	
Surf Comp Oth Desc:		Elevation:	
Complt by Driller:		Latitude:	32.937917
Pump Type:		Lat Degree:	32
Pump Type Oth Desc:		Lat Minute:	56
Pump Depth:		Lat Second:	16.5
Chemical Analysis:	No	Longitude:	-96.885278
Injurious Water:	No	Long Degree:	96
County:	Dallas	Long Minute:	53
Known Loc Error:	No	Long Second:	7
Grid No:	33-01-6		
Company Name:	WEST Drilling		
Well Location Description:			
Comments:	Upon completion of soil sampling activities, this soil boring was plugged on 02/26/19		
Data Source:	Full SDR Database; SDRDB Well Location (Map)		
Drillers Well Report:	<a href="https://www3.twdb.texas.gov/apps/waterdatainteractive/GetReports.aspx?Num=504857&amp;Type=SDR-Well">https://www3.twdb.texas.gov/apps/waterdatainteractive/GetReports.aspx?Num=504857&amp;Type=SDR-Well</a>		

Map Key	Direction	Distance (mi)	Distance (ft)	Elevation (ft)	DB
85	N	0.94	4,944.69	504.56	SDR WELLS

License No:	54637	Well Address1:	2784 Valwood Parkway
PWS No:		Well Addr2:	
Plug Rpt Track No:		Well City:	Farmers Branch
Well Rpt Track No:	504821	Well Zip:	75234
Orig Well Rpt Trk No:		Owner Well No:	MW-2
Apprentice Reg No:	58151	Owner Name:	City of Farmers Branch
No of Wells Drill:	1	Owner Addr1:	13000 William Dodson Parkway
Date Submitted:	2019-03-01	Owner Addr2:	

## Wells and Additional Sources Detail Report

Type of Work:	New Well	Owner City:	Farmers Branch
Typ of Wrk Oth Descr:		Owner State:	TX
Seal Method:	Gravity	Owner Zip:	75234
Seal Mthd Oth Desc:		Owner Country:	
Plugged w/i 48Hrs:	No	Driller Name:	Ricardo Garcia
Drilling Start Dt:	2019-02-18	Driller Address1:	101 Industrial Drive
Drilling End Dt:	2019-02-18	Driller Addr2:	
Proposed Use:	Monitor	Driller City:	Waxahachie
Prop Use Oth Descr:		Driller State:	TX
TCEQ Approve Plans:		Driller Zip:	75165
Apprve by Variance:		Driller Oth Cntry:	
Loc Vfy by Driller:	Yes	Driller Country:	
Sealed by Driller:	Yes	Dist to Sep Contam:	
Sealed by Name:		Dist to Septic Tk:	
Driller Signed:	Ricardo Garcia	Dist to Prop Line:	
Apprentice Signed:	Joseph Garcia	Dist Verifi Method:	
Surface Compl:	Surface Slab Installed	Horizon Datum Type:	
Surf Comp Oth Desc:		Elevation:	
Complt by Driller:	Yes	Latitude:	32.937917
Pump Type:		Lat Degree:	32
Pump Type Oth Desc:		Lat Minute:	56
Pump Depth:		Lat Second:	16.5
Chemical Analysis:	No	Longitude:	-96.885278
Injurious Water:	No	Long Degree:	96
County:	Dallas	Long Minute:	53
Known Loc Error:	No	Long Second:	7
Grid No:	33-01-6		
Company Name:	WEST Drilling		
Well Location Description:			
Comments:			
Data Source:	Full SDR Database; SDRDB Well Location (Map)		
Drillers Well Report:	<a href="https://www3.twdb.texas.gov/apps/waterdatainteractive/GetReports.aspx?Num=504821&amp;Type=SDR-Well">https://www3.twdb.texas.gov/apps/waterdatainteractive/GetReports.aspx?Num=504821&amp;Type=SDR-Well</a>		

Map Key	Direction	Distance (mi)	Distance (ft)	Elevation (ft)	DB
85	N	0.94	4,944.69	504.56	SDR WELLS

License No:	59501	Well Address1:	2784 Valwood Parkway
PWS No:		Well Addr2:	
Plug Rpt Track No:		Well City:	Farmers Branch
Well Rpt Track No:	504858	Well Zip:	75234
Orig Well Rpt Trk No:		Owner Well No:	B-7
Apprentice Reg No:		Owner Name:	City of Farmers Branch
No of Wells Drill:	1	Owner Addr1:	13000 William Dodson Parkway
Date Submitted:	2019-03-01	Owner Addr2:	
Type of Work:	New Well	Owner City:	Farmers Branch
Typ of Wrk Oth Descr:		Owner State:	TX

## Wells and Additional Sources Detail Report

Seal Method:	Not Applicable	Owner Zip:	75234
Seal Mthd Oth Desc:		Owner Country:	
Plugged w/i 48Hrs:	No	Driller Name:	Robert D Williams Jr
Drilling Start Dt:	2019-02-26	Driller Address1:	101 Industrial Drive
Drilling End Dt:	2019-02-26	Driller Addr2:	
Proposed Use:	Environmental Soil Boring	Driller City:	Waxahachie
Prop Use Oth Descr:		Driller State:	TX
TCEQ Approve Plans:		Driller Zip:	75165
Apprv by Variance:		Driller Oth Cntry:	
Loc Vfy by Driller:	Yes	Driller Country:	
Sealed by Driller:	Yes	Dist to Sep Contam:	
Sealed by Name:		Dist to Septic Tk:	
Driller Signed:	Robert Williams	Dist to Prop Line:	
Apprentice Signed:		Dist Verifi Method:	
Surface Compl:		Horizon Datum Type:	
Surf Comp Oth Desc:		Elevation:	
Complt by Driller:		Latitude:	32.937917
Pump Type:		Lat Degree:	32
Pump Type Oth Desc:		Lat Minute:	56
Pump Depth:		Lat Second:	16.5
Chemical Analysis:	No	Longitude:	-96.885278
Injurious Water:	No	Long Degree:	96
County:	Dallas	Long Minute:	53
Known Loc Error:	No	Long Second:	7
Grid No:	33-01-6		
Company Name:	WEST Drilling		
Well Location Description:			
Comments:	Upon completion of soil sampling activities, this soil boring was plugged on 02/26/19		
Data Source:	Full SDR Database; SDRDB Well Location (Map)		
Drillers Well Report:	<a href="https://www3.twdb.texas.gov/apps/waterdatainteractive/GetReports.aspx?Num=504858&amp;Type=SDR-Well">https://www3.twdb.texas.gov/apps/waterdatainteractive/GetReports.aspx?Num=504858&amp;Type=SDR-Well</a>		

Map Key	Direction	Distance (mi)	Distance (ft)	Elevation (ft)	DB
85	N	0.94	4,944.69	504.56	SDR WELLS

License No:	59501	Well Address1:	2784 Valwood Parkway
PWS No:		Well Addr2:	
Plug Rpt Track No:		Well City:	Farmers Branch
Well Rpt Track No:	504852	Well Zip:	75234
Orig Well Rpt Trk No:		Owner Well No:	B-2
Apprentice Reg No:		Owner Name:	City of Farmers Branch
No of Wells Drill:	1	Owner Addr1:	13000 William Dodson Parkway
Date Submitted:	2019-03-01	Owner Addr2:	
Type of Work:	New Well	Owner City:	Farmers Branch
Typ of Wrk Oth Descr:		Owner State:	TX
Seal Method:	Not Applicable	Owner Zip:	75234
Seal Mthd Oth Desc:		Owner Country:	

## Wells and Additional Sources Detail Report

Plugged w/i 48Hrs:	No	Driller Name:	Robert D Williams Jr
Drilling Start Dt:	2019-02-26	Driller Address1:	101 Industrial Drive
Drilling End Dt:	2019-02-26	Driller Addr2:	
Proposed Use:	Environmental Soil Boring	Driller City:	Waxahachie
Prop Use Oth Descr:		Driller State:	TX
TCEQ Approve Plans:		Driller Zip:	75165
Apprve by Variance:		Driller Oth Cntry:	
Loc Vfy by Driller:	Yes	Driller Country:	
Sealed by Driller:	Yes	Dist to Sep Contam:	
Sealed by Name:		Dist to Septic Tk:	
Driller Signed:	Robert Williams	Dist to Prop Line:	
Apprentice Signed:		Dist Verifi Method:	
Surface Compl:		Horizon Datum Type:	
Surf Comp Oth Desc:		Elevation:	
Complt by Driller:		Latitude:	32.937917
Pump Type:		Lat Degree:	32
Pump Type Oth Desc:		Lat Minute:	56
Pump Depth:		Lat Second:	16.5
Chemical Analysis:	No	Longitude:	-96.885278
Injurious Water:	No	Long Degree:	96
County:	Dallas	Long Minute:	53
Known Loc Error:	No	Long Second:	7
Grid No:	33-01-6		
Company Name:	WEST Drilling		
Well Location Description:			
Comments:	Upon completion of soil sampling activities, this soil boring was plugged on 02/26/19		
Data Source:	Full SDR Database; SDRDB Well Location (Map)		
Drillers Well Report:	<a href="https://www3.twdb.texas.gov/apps/waterdatainteractive/GetReports.aspx?Num=504852&amp;Type=SDR-Well">https://www3.twdb.texas.gov/apps/waterdatainteractive/GetReports.aspx?Num=504852&amp;Type=SDR-Well</a>		

Map Key	Direction	Distance (mi)	Distance (ft)	Elevation (ft)	DB
85	N	0.94	4,944.69	504.56	SDR WELLS

License No:	59501	Well Address1:	2784 Valwood Parkway
PWS No:		Well Addr2:	
Plug Rpt Track No:		Well City:	Farmers Branch
Well Rpt Track No:	504853	Well Zip:	75234
Orig Well Rpt Trk No:		Owner Well No:	B-3
Apprentice Reg No:		Owner Name:	City of Farmers Branch
No of Wells Drill:	1	Owner Addr1:	13000 William Dodson Parkway
Date Submitted:	2019-03-01	Owner Addr2:	
Type of Work:	New Well	Owner City:	Farmers Branch
Typ of Wrk Oth Descr:		Owner State:	TX
Seal Method:	Not Applicable	Owner Zip:	75234
Seal Mthd Oth Desc:		Owner Country:	
Plugged w/i 48Hrs:	No	Driller Name:	Robert D Williams Jr
Drilling Start Dt:	2019-02-26	Driller Address1:	101 Industrial Drive

## Wells and Additional Sources Detail Report

Drilling End Dt:	2019-02-26	Driller Addr2:	
Proposed Use:	Environmental Soil Boring	Driller City:	Waxahachie
Prop Use Oth Descr:		Driller State:	TX
TCEQ Approve Plans:		Driller Zip:	75165
Approve by Variance:		Driller Oth Cntry:	
Loc Vfy by Driller:	Yes	Driller Country:	
Sealed by Driller:	Yes	Dist to Sep Contam:	
Sealed by Name:		Dist to Septic Tk:	
Driller Signed:	Robert Williams	Dist to Prop Line:	
Apprentice Signed:		Dist Verifi Method:	
Surface Compl:		Horizon Datum Type:	
Surf Comp Oth Desc:		Elevation:	
Complt by Driller:		Latitude:	32.937917
Pump Type:		Lat Degree:	32
Pump Type Oth Desc:		Lat Minute:	56
Pump Depth:		Lat Second:	16.5
Chemical Analysis:	No	Longitude:	-96.885278
Injurious Water:	No	Long Degree:	96
County:	Dallas	Long Minute:	53
Known Loc Error:	No	Long Second:	7
Grid No:	33-01-6		
Company Name:	WEST Drilling		
Well Location Description:			
Comments:	Upon completion of soil sampling activities, this soil boring was plugged on 02/26/19		
Data Source:	Full SDR Database; SDRDB Well Location (Map)		
Drillers Well Report:	<a href="https://www3.twdb.texas.gov/apps/waterdatainteractive/GetReports.aspx?Num=504853&amp;Type=SDR-Well">https://www3.twdb.texas.gov/apps/waterdatainteractive/GetReports.aspx?Num=504853&amp;Type=SDR-Well</a>		

Map Key	Direction	Distance (mi)	Distance (ft)	Elevation (ft)	DB
85	N	0.94	4,944.69	504.56	SDR WELLS

License No:	59501	Well Address1:	2784 Valwood Parkway
PWS No:		Well Addr2:	
Plug Rpt Track No:		Well City:	Farmers Branch
Well Rpt Track No:	504851	Well Zip:	75234
Orig Well Rpt Trk No:		Owner Well No:	B-1
Apprentice Reg No:		Owner Name:	City of Farmers Branch
No of Wells Drill:	1	Owner Addr1:	13000 William Dodson Parkway
Date Submitted:	2019-03-01	Owner Addr2:	
Type of Work:	New Well	Owner City:	Farmers Branch
Typ of Wrk Oth Descr:		Owner State:	TX
Seal Method:	Not Applicable	Owner Zip:	75234
Seal Mthd Oth Desc:		Owner Country:	
Plugged w/i 48Hrs:	No	Driller Name:	Robert D Williams Jr
Drilling Start Dt:	2019-02-26	Driller Address1:	101 Industrial Drive
Drilling End Dt:	2019-02-26	Driller Addr2:	
Proposed Use:	Environmental Soil Boring	Driller City:	Waxahachie

## Wells and Additional Sources Detail Report

Prop Use Oth Descr:	Driller State:	TX
TCEQ Approve Plans:	Driller Zip:	75165
Apprve by Variance:	Driller Oth Cntry:	
Loc Vfy by Driller: Yes	Driller Country:	
Sealed by Driller: Yes	Dist to Sep Contam:	
Sealed by Name:	Dist to Septic Tk:	
Driller Signed: Robert Williams	Dist to Prop Line:	
Apprentice Signed:	Dist Verifi Method:	
Surface Compl:	Horizon Datum Type:	
Surf Comp Oth Desc:	Elevation:	
Complt by Driller:	Latitude:	32.937917
Pump Type:	Lat Degree:	32
Pump Type Oth Desc:	Lat Minute:	56
Pump Depth:	Lat Second:	16.5
Chemical Analysis: No	Longitude:	-96.885278
Injurious Water: No	Long Degree:	96
County: Dallas	Long Minute:	53
Known Loc Error: No	Long Second:	7
Grid No: 33-01-6		
Company Name: WEST Drilling		
Well Location Description:		
Comments: Upon completion of soil sampling activities, this soil boring was plugged on 02/26/19		
Data Source: Full SDR Database; SDRDB Well Location (Map)		
Drillers Well Report: <a href="https://www3.twdb.texas.gov/apps/waterdatainteractive/GetReports.aspx?Num=504851&amp;Type=SDR-Well">https://www3.twdb.texas.gov/apps/waterdatainteractive/GetReports.aspx?Num=504851&amp;Type=SDR-Well</a>		

Map Key	Direction	Distance (mi)	Distance (ft)	Elevation (ft)	DB
85	N	0.94	4,944.69	504.56	SDR WELLS

License No: 59501	Well Address1:	2784 Valwood Parkway
PWS No:	Well Addr2:	
Plug Rpt Track No:	Well City:	Farmers Branch
Well Rpt Track No: 504855	Well Zip:	75234
Orig Well Rpt Trk No:	Owner Well No:	B-5
Apprentice Reg No:	Owner Name:	City of Farmers Branch
No of Wells Drill: 1	Owner Addr1:	13000 William Dodson Parkway
Date Submitted: 2019-03-01	Owner Addr2:	
Type of Work: New Well	Owner City:	Farmers Branch
Typ of Wrk Oth Descr:	Owner State:	TX
Seal Method: Not Applicable	Owner Zip:	75234
Seal Mthd Oth Desc:	Owner Country:	
Plugged w/i 48Hrs: No	Driller Name:	Robert D Williams Jr
Drilling Start Dt: 2019-02-26	Driller Address1:	101 Industrial Drive
Drilling End Dt: 2019-02-26	Driller Addr2:	
Proposed Use: Environmental Soil Boring	Driller City:	Waxahachie
Prop Use Oth Descr:	Driller State:	TX
TCEQ Approve Plans:	Driller Zip:	75165



## Wells and Additional Sources Detail Report

Apprve by Variance: Loc Vfy by Driller: Yes Sealed by Driller: Yes Sealed by Name: Driller Signed: Robert Williams Apprentice Signed: Surface Compl: Surf Comp Oth Desc: Complt by Driller: Pump Type: Pump Type Oth Desc: Pump Depth: Chemical Analysis: No Injurious Water: No County: Dallas Known Loc Error: No Grid No: 33-01-6 Company Name: WEST Drilling Well Location Description: Comments: Upon completion of soil sampling activities, this soil boring was plugged on 02/26/19 Data Source: Full SDR Database; SDRDB Well Location (Map) Drillers Well Report: <a href="https://www3.twdb.texas.gov/apps/waterdatainteractive/GetReports.aspx?Num=504855&amp;Type=SDR-Well">https://www3.twdb.texas.gov/apps/waterdatainteractive/GetReports.aspx?Num=504855&amp;Type=SDR-Well</a>	Driller Oth Cntry: Driller Country: Dist to Sep Contam: Dist to Septic Tk: Dist to Prop Line: Dist Verifi Method: Horizon Datum Type: Elevation: Latitude: 32.937917 Lat Degree: 32 Lat Minute: 56 Lat Second: 16.5 Longitude: -96.885278 Long Degree: 96 Long Minute: 53 Long Second: 7
--	---

Map Key	Direction	Distance (mi)	Distance (ft)	Elevation (ft)	DB
86	W	0.94	4,946.28	458.72	SDR WELLS

License No: 5003 PWS No: Plug Rpt Track No: 219488 Well Rpt Track No: 601574 Orig Well Rpt Trk No: Apprentice Reg No: 60815 No of Wells Drill: 1 Date Submitted: 2022-04-06 Type of Work: New Well Typ of Wrk Oth Descr: Seal Method: Gravity Seal Mthd Oth Desc: Plugged w/i 48Hrs: No Drilling Start Dt: 2022-02-15 Drilling End Dt: 2022-02-15 Proposed Use: Monitor Prop Use Oth Descr: TCEQ Approve Plans: Apprve by Variance: Loc Vfy by Driller: Yes	Well Address1: 13115 N. Stemmons Freeway Well Addr2: Well City: Farmers Branch Well Zip: 75234 Owner Well No: MW-3 Owner Name: TxDOT Owner Addr1: 13115 N. Stemmons Freeway Owner Addr2: Owner City: Farmers Branch Owner State: TX Owner Zip: 75234 Owner Country: Driller Name: Jon M Storm Driller Address1: 322 Thomas Place Driller Addr2: Driller City: Fort Worth Driller State: TX Driller Zip: 76140 Driller Oth Cntry: Driller Country:
--	--

## Wells and Additional Sources Detail Report

Sealed by Driller:	Yes	Dist to Sep Contam:	
Sealed by Name:		Dist to Septic Tk:	
Driller Signed:	Jon Storm	Dist to Prop Line:	
Apprentice Signed:	Devin McPherson	Dist Verifi Method:	
Surface Compl:	Surface Slab Installed	Horizon Datum Type:	
Surf Comp Oth Desc:		Elevation:	
Complt by Driller:	Yes	Latitude:	32.922108
Pump Type:		Lat Degree:	32
Pump Type Oth Desc:		Lat Minute:	55
Pump Depth:		Lat Second:	19.59
Chemical Analysis:	No	Longitude:	-96.900491
Injurious Water:	No	Long Degree:	96
County:	Dallas	Long Minute:	54
Known Loc Error:	No	Long Second:	1.77
Grid No:	33-01-6		
Company Name:	Roddy Qualls Environmental Drilling		
Well Location Description:			
Comments:			
Data Source:	Full SDR Database; SDRDB Well Location (Map)		
Drillers Well Report:	<a href="https://www3.twdb.texas.gov/apps/waterdatainteractive/GetReports.aspx?Num=601574&amp;Type=SDR-Well">https://www3.twdb.texas.gov/apps/waterdatainteractive/GetReports.aspx?Num=601574&amp;Type=SDR-Well</a>		

Map Key	Direction	Distance (mi)	Distance (ft)	Elevation (ft)	DB
87	WSW	0.94	4,942.49	458.06	SDR WELLS

License No:	55014	Well Address1:	2503 Valley View Ln
PWS No:		Well Addr2:	
Plug Rpt Track No:		Well City:	Farmers Branch
Well Rpt Track No:	140784	Well Zip:	75234
Orig Well Rpt Trk No:		Owner Well No:	MW-6
Apprentice Reg No:	57638	Owner Name:	Joyce Cleaners 2090.TC35.02.01
No of Wells Drill:		Owner Addr1:	2503 Valley View Ln
Date Submitted:	2008-04-29	Owner Addr2:	
Type of Work:	New Well	Owner City:	Farmers Branch
Typ of Wrk Oth Descr:		Owner State:	TX
Seal Method:	Slurry	Owner Zip:	75234
Seal Mthd Oth Descr:		Owner Country:	
Plugged w/i 48Hrs:	No	Driller Name:	Brad Orban
Drilling Start Dt:	2008-04-28	Driller Address1:	111 Postoak Dr.
Drilling End Dt:	2008-04-28	Driller Addr2:	
Proposed Use:	Monitor	Driller City:	Whitney
Prop Use Oth Descr:		Driller State:	TX
TCEQ Approve Plans:		Driller Zip:	76692
Apprve by Variance:		Driller Oth Cntry:	
Loc Vfy by Driller:	No	Driller Country:	
Sealed by Driller:	Yes	Dist to Sep Contam:	
Sealed by Name:		Dist to Septic Tk:	

## Wells and Additional Sources Detail Report

Driller Signed:	Brad Orban	Dist to Prop Line:	
Apprentice Signed:	Margarito Estrada	Dist Verifi Method:	
Surface Compl:	Surface Slab Installed	Horizon Datum Type:	
Surf Comp Oth Desc:		Elevation:	
Complt by Driller:		Latitude:	32.921111
Pump Type:		Lat Degree:	32
Pump Type Oth Desc:		Lat Minute:	55
Pump Depth:		Lat Second:	16
Chemical Analysis:	No	Longitude:	-96.900278
Injurious Water:	No	Long Degree:	96
County:	Dallas	Long Minute:	54
Known Loc Error:	No	Long Second:	1
Grid No:	33-01-6		
Company Name:	ESN-South		
Well Location Description:			
Comments:			
Data Source:	Full SDR Database; SDRDB Well Location (Map)		
Drillers Well Report:	<a href="https://www3.twdb.texas.gov/apps/waterdatainteractive/GetReports.aspx?Num=140784&amp;Type=SDR-Well">https://www3.twdb.texas.gov/apps/waterdatainteractive/GetReports.aspx?Num=140784&amp;Type=SDR-Well</a>		

Map Key	Direction	Distance (mi)	Distance (ft)	Elevation (ft)	DB
88	SSE	0.94	4,955.86	499.43	SDR WELLS

License No:	50264	Well Address1:	2905 Forest Lane Suite 109
PWS No:		Well Addr2:	
Plug Rpt Track No:		Well City:	Dallas
Well Rpt Track No:	8797	Well Zip:	
Orig Well Rpt Trk No:		Owner Well No:	B-1, B-2
Apprentice Reg No:		Owner Name:	SAM Cleaners
No of Wells Drill:		Owner Addr1:	2905 Forest Lane
Date Submitted:	2002-07-01	Owner Addr2:	
Type of Work:	Unknown	Owner City:	Dallas
Typ of Wrk Oth Descr:		Owner State:	TX
Seal Method:	Other	Owner Zip:	
Seal Mthd Oth Desc:	bentonite	Owner Country:	
Plugged w/i 48Hrs:	No	Driller Name:	Walter Crabb
Drilling Start Dt:	2002-06-24	Driller Address1:	11836 Judd Court 304-C
Drilling End Dt:	2002-06-24	Driller Addr2:	
Proposed Use:	Environmental Soil Boring	Driller City:	Dallas
Prop Use Oth Descr:		Driller State:	TX
TCEQ Approve Plans:		Driller Zip:	75243
Apprve by Variance:		Driller Oth Cntry:	
Loc Vfy by Driller:	No	Driller Country:	
Sealed by Driller:	No	Dist to Sep Contam:	
Sealed by Name:	Walter Crabb	Dist to Septic Tk:	
Driller Signed:	Walter B. Crabb	Dist to Prop Line:	
Apprentice Signed:		Dist Verifi Method:	

## Wells and Additional Sources Detail Report

Surface Compl:	Unknown	Horizon Datum Type:
Surf Comp Oth Desc:		Elevation:
Complt by Driller:		Latitude: 32.910556
Pump Type:		Lat Degree: 32
Pump Type Oth Desc:		Lat Minute: 54
Pump Depth:		Lat Second: 38
Chemical Analysis:		Longitude: -96.880555
Injurious Water:	No	Long Degree: 96
County:	Dallas	Long Minute: 52
Known Loc Error:	No	Long Second: 50
Grid No:	33-01-9	
Company Name:	CM2, Inc.	
Well Location Description:		
Comments:	Two Borings at this location	
Data Source:	Full SDR Database; SDRDB Well Location (Map)	
Drillers Well Report:	<a href="https://www3.twdb.texas.gov/apps/waterdatainteractive/GetReports.aspx?Num=8797&amp;Type=SDR-Well">https://www3.twdb.texas.gov/apps/waterdatainteractive/GetReports.aspx?Num=8797&amp;Type=SDR-Well</a>	

Map Key	Direction	Distance (mi)	Distance (ft)	Elevation (ft)	DB
89	W	0.94	4,972.60	458.68	SDR WELLS

License No:	5003	Well Address1:	13115 N. Stemmons Freeway
PWS No:		Well Addr2:	
Plug Rpt Track No:	219487	Well City:	Farmers Branch
Well Rpt Track No:	601573	Well Zip:	75234
Orig Well Rpt Trk No:		Owner Well No:	MW-2
Apprentice Reg No:	60815	Owner Name:	TxDOT
No of Wells Drill:	1	Owner Addr1:	13115 N. Stemmons Freeway
Date Submitted:	2022-04-06	Owner Addr2:	
Type of Work:	New Well	Owner City:	Farmers Branch
Typ of Wrk Oth Descr:		Owner State:	TX
Seal Method:	Gravity	Owner Zip:	75234
Seal Mthd Oth Desc:		Owner Country:	
Plugged w/i 48Hrs:	No	Driller Name:	Jon M Storm
Drilling Start Dt:	2022-02-15	Driller Address1:	322 Thomas Place
Drilling End Dt:	2022-02-15	Driller Addr2:	
Proposed Use:	Monitor	Driller City:	Fort Worth
Prop Use Oth Descr:		Driller State:	TX
TCEQ Approve Plans:		Driller Zip:	76140
Apprve by Variance:		Driller Oth Cntry:	
Loc Vfy by Driller:	Yes	Driller Country:	
Sealed by Driller:	Yes	Dist to Sep Contam:	
Sealed by Name:		Dist to Septic Tk:	
Driller Signed:	Jon Storm	Dist to Prop Line:	
Apprentice Signed:	Devin McPherson	Dist Verifi Method:	
Surface Compl:	Surface Slab Installed	Horizon Datum Type:	
Surf Comp Oth Desc:		Elevation:	

## Wells and Additional Sources Detail Report

Complt by Driller:	Yes	Latitude:	32.922332
Pump Type:		Lat Degree:	32
Pump Type Oth Desc:		Lat Minute:	55
Pump Depth:		Lat Second:	20.4
Chemical Analysis:	No	Longitude:	-96.90061
Injurious Water:	No	Long Degree:	96
County:	Dallas	Long Minute:	54
Known Loc Error:	No	Long Second:	2.2
Grid No:	33-01-6		
Company Name:	Roddy Qualls Environmental Drilling		
Well Location Description:			
Comments:			
Data Source:	Full SDR Database; SDRDB Well Location (Map)		
Drillers Well Report:	<a href="https://www3.twdb.texas.gov/apps/waterdatainteractive/GetReports.aspx?Num=601573&amp;Type=SDR-Well">https://www3.twdb.texas.gov/apps/waterdatainteractive/GetReports.aspx?Num=601573&amp;Type=SDR-Well</a>		

Map Key	Direction	Distance (mi)	Distance (ft)	Elevation (ft)	DB																																																																																																																
90	S	0.94	4,974.84	495.70	SDR WELLS																																																																																																																
<table style="width: 100%; border-collapse: collapse;"> <tr> <td style="width: 20%;">License No:</td> <td style="width: 30%;">54735</td> <td style="width: 20%;">Well Address1:</td> <td style="width: 30%;">SWC - Josey Ln &amp; I-635</td> </tr> <tr> <td>PWS No:</td> <td></td> <td>Well Addr2:</td> <td></td> </tr> <tr> <td>Plug Rpt Track No:</td> <td>132437</td> <td>Well City:</td> <td>Dallas</td> </tr> <tr> <td>Well Rpt Track No:</td> <td>264181</td> <td>Well Zip:</td> <td>75229</td> </tr> <tr> <td>Orig Well Rpt Trk No:</td> <td></td> <td>Owner Well No:</td> <td>B-37</td> </tr> <tr> <td>Apprentice Reg No:</td> <td>58003</td> <td>Owner Name:</td> <td>Trinity Infrastructure, LLC</td> </tr> <tr> <td>No of Wells Drill:</td> <td></td> <td>Owner Addr1:</td> <td>5520 LBJ Freeway, #150</td> </tr> <tr> <td>Date Submitted:</td> <td>2011-08-31</td> <td>Owner Addr2:</td> <td></td> </tr> <tr> <td>Type of Work:</td> <td>New Well</td> <td>Owner City:</td> <td>Dallas</td> </tr> <tr> <td>Type of Wrk Oth Descr:</td> <td></td> <td>Owner State:</td> <td>TX</td> </tr> <tr> <td>Seal Method:</td> <td>Not Applicable</td> <td>Owner Zip:</td> <td>75240</td> </tr> <tr> <td>Seal Mthd Oth Desc:</td> <td></td> <td>Owner Country:</td> <td></td> </tr> <tr> <td>Plugged w/i 48Hrs:</td> <td>Yes</td> <td>Driller Name:</td> <td>Cedric Cascio</td> </tr> <tr> <td>Drilling Start Dt:</td> <td>2011-06-29</td> <td>Driller Address1:</td> <td>906 W. McDermott Dr., #116-313</td> </tr> <tr> <td>Drilling End Dt:</td> <td>2011-06-29</td> <td>Driller Addr2:</td> <td></td> </tr> <tr> <td>Proposed Use:</td> <td>Monitor</td> <td>Driller City:</td> <td>Allen</td> </tr> <tr> <td>Prop Use Oth Descr:</td> <td></td> <td>Driller State:</td> <td>TX</td> </tr> <tr> <td>TCEQ Approve Plans:</td> <td></td> <td>Driller Zip:</td> <td>75013</td> </tr> <tr> <td>Apprve by Variance:</td> <td></td> <td>Driller Oth Cntry:</td> <td></td> </tr> <tr> <td>Loc Vfy by Driller:</td> <td>No</td> <td>Driller Country:</td> <td></td> </tr> <tr> <td>Sealed by Driller:</td> <td>No</td> <td>Dist to Sep Contam:</td> <td></td> </tr> <tr> <td>Sealed by Name:</td> <td></td> <td>Dist to Septic Tk:</td> <td></td> </tr> <tr> <td>Driller Signed:</td> <td>Cedric Cascio</td> <td>Dist to Prop Line:</td> <td></td> </tr> <tr> <td>Apprentice Signed:</td> <td>William Osley, Jr.</td> <td>Dist Verifi Method:</td> <td></td> </tr> <tr> <td>Surface Compl:</td> <td>Unknown</td> <td>Horizon Datum Type:</td> <td></td> </tr> <tr> <td>Surf Comp Oth Descr:</td> <td></td> <td>Elevation:</td> <td></td> </tr> <tr> <td>Complt by Driller:</td> <td></td> <td>Latitude:</td> <td>32.910278</td> </tr> <tr> <td>Pump Type:</td> <td></td> <td>Lat Degree:</td> <td>32</td> </tr> </table>						License No:	54735	Well Address1:	SWC - Josey Ln & I-635	PWS No:		Well Addr2:		Plug Rpt Track No:	132437	Well City:	Dallas	Well Rpt Track No:	264181	Well Zip:	75229	Orig Well Rpt Trk No:		Owner Well No:	B-37	Apprentice Reg No:	58003	Owner Name:	Trinity Infrastructure, LLC	No of Wells Drill:		Owner Addr1:	5520 LBJ Freeway, #150	Date Submitted:	2011-08-31	Owner Addr2:		Type of Work:	New Well	Owner City:	Dallas	Type of Wrk Oth Descr:		Owner State:	TX	Seal Method:	Not Applicable	Owner Zip:	75240	Seal Mthd Oth Desc:		Owner Country:		Plugged w/i 48Hrs:	Yes	Driller Name:	Cedric Cascio	Drilling Start Dt:	2011-06-29	Driller Address1:	906 W. McDermott Dr., #116-313	Drilling End Dt:	2011-06-29	Driller Addr2:		Proposed Use:	Monitor	Driller City:	Allen	Prop Use Oth Descr:		Driller State:	TX	TCEQ Approve Plans:		Driller Zip:	75013	Apprve by Variance:		Driller Oth Cntry:		Loc Vfy by Driller:	No	Driller Country:		Sealed by Driller:	No	Dist to Sep Contam:		Sealed by Name:		Dist to Septic Tk:		Driller Signed:	Cedric Cascio	Dist to Prop Line:		Apprentice Signed:	William Osley, Jr.	Dist Verifi Method:		Surface Compl:	Unknown	Horizon Datum Type:		Surf Comp Oth Descr:		Elevation:		Complt by Driller:		Latitude:	32.910278	Pump Type:		Lat Degree:	32
License No:	54735	Well Address1:	SWC - Josey Ln & I-635																																																																																																																		
PWS No:		Well Addr2:																																																																																																																			
Plug Rpt Track No:	132437	Well City:	Dallas																																																																																																																		
Well Rpt Track No:	264181	Well Zip:	75229																																																																																																																		
Orig Well Rpt Trk No:		Owner Well No:	B-37																																																																																																																		
Apprentice Reg No:	58003	Owner Name:	Trinity Infrastructure, LLC																																																																																																																		
No of Wells Drill:		Owner Addr1:	5520 LBJ Freeway, #150																																																																																																																		
Date Submitted:	2011-08-31	Owner Addr2:																																																																																																																			
Type of Work:	New Well	Owner City:	Dallas																																																																																																																		
Type of Wrk Oth Descr:		Owner State:	TX																																																																																																																		
Seal Method:	Not Applicable	Owner Zip:	75240																																																																																																																		
Seal Mthd Oth Desc:		Owner Country:																																																																																																																			
Plugged w/i 48Hrs:	Yes	Driller Name:	Cedric Cascio																																																																																																																		
Drilling Start Dt:	2011-06-29	Driller Address1:	906 W. McDermott Dr., #116-313																																																																																																																		
Drilling End Dt:	2011-06-29	Driller Addr2:																																																																																																																			
Proposed Use:	Monitor	Driller City:	Allen																																																																																																																		
Prop Use Oth Descr:		Driller State:	TX																																																																																																																		
TCEQ Approve Plans:		Driller Zip:	75013																																																																																																																		
Apprve by Variance:		Driller Oth Cntry:																																																																																																																			
Loc Vfy by Driller:	No	Driller Country:																																																																																																																			
Sealed by Driller:	No	Dist to Sep Contam:																																																																																																																			
Sealed by Name:		Dist to Septic Tk:																																																																																																																			
Driller Signed:	Cedric Cascio	Dist to Prop Line:																																																																																																																			
Apprentice Signed:	William Osley, Jr.	Dist Verifi Method:																																																																																																																			
Surface Compl:	Unknown	Horizon Datum Type:																																																																																																																			
Surf Comp Oth Descr:		Elevation:																																																																																																																			
Complt by Driller:		Latitude:	32.910278																																																																																																																		
Pump Type:		Lat Degree:	32																																																																																																																		

## Wells and Additional Sources Detail Report

Pump Type Oth Desc:	Lat Minute:	54
Pump Depth:	Lat Second:	37
Chemical Analysis:	Longitude:	-96.882222
Injurious Water:	Long Degree:	96
County: Dallas	Long Minute:	52
Known Loc Error: No	Long Second:	56
Grid No: 33-01-9		
Company Name: MagnaCore Drilling & Environmental Services		
Well Location Description:		
Comments: Borehole collapsed at 33'		
Data Source: Full SDR Database; SDRDB Well Location (Map)		
Drillers Well Report: <a href="https://www3.twdb.texas.gov/apps/waterdatainteractive/GetReports.aspx?Num=264181&amp;Type=SDR-Well">https://www3.twdb.texas.gov/apps/waterdatainteractive/GetReports.aspx?Num=264181&amp;Type=SDR-Well</a>		

Map Key	Direction	Distance (mi)	Distance (ft)	Elevation (ft)	DB
91	N	0.94	4,981.39	502.27	SDR WELLS

License No:	59625	Well Address1:	2710-2784 Valwood Parkway
PWS No:		Well Addr2:	
Plug Rpt Track No:		Well City:	Farmers Branch
Well Rpt Track No:	601135	Well Zip:	
Orig Well Rpt Trk No:		Owner Well No:	MW-5
Apprentice Reg No:	60991	Owner Name:	City of Farmers Branch
No of Wells Drill:	1	Owner Addr1:	13000 William Dodson Pkwy
Date Submitted:	2022-04-02	Owner Addr2:	
Type of Work:	New Well	Owner City:	Farmers Branch
Typ of Wrk Oth Descr:		Owner State:	TX
Seal Method:	Gravity	Owner Zip:	75234
Seal Mthd Oth Desc:		Owner Country:	
Plugged w/i 48Hrs:	No	Driller Name:	Matthew J Arendall
Drilling Start Dt:	2022-01-13	Driller Address1:	322 Thomas Place
Drilling End Dt:	2022-01-13	Driller Addr2:	
Proposed Use:	Monitor	Driller City:	Fort Worth
Prop Use Oth Descr:		Driller State:	TX
TCEQ Approve Plans:		Driller Zip:	76140
Apprve by Variance:		Driller Oth Cntry:	
Loc Vfy by Driller:	Yes	Driller Country:	USA
Sealed by Driller:	Yes	Dist to Sep Contam:	
Sealed by Name:		Dist to Septic Tk:	
Driller Signed:	Matt Arendall	Dist to Prop Line:	
Apprentice Signed:	Steven Mcauley	Dist Verifi Method:	
Surface Compl:	Surface Slab Installed	Horizon Datum Type:	
Surf Comp Oth Desc:		Elevation:	
Complt by Driller:	Yes	Latitude:	32.93799
Pump Type:		Lat Degree:	32
Pump Type Oth Desc:		Lat Minute:	56
Pump Depth:		Lat Second:	16.76



## Wells and Additional Sources Detail Report

Chemical Analysis:	No	Longitude:	-96.8858
Injurious Water:	No	Long Degree:	96
County:	Dallas	Long Minute:	53
Known Loc Error:	No	Long Second:	8.88
Grid No:	33-01-6		
Company Name:	Roddy Qualls Environmental Drilling		
Well Location Description:			
Comments:			
Data Source:	Full SDR Database; SDRDB Well Location (Map)		
Drillers Well Report:	<a href="https://www3.twdb.texas.gov/apps/waterdatainteractive/GetReports.aspx?Num=601135&amp;Type=SDR-Well">https://www3.twdb.texas.gov/apps/waterdatainteractive/GetReports.aspx?Num=601135&amp;Type=SDR-Well</a>		

Map Key	Direction	Distance (mi)	Distance (ft)	Elevation (ft)	DB
92	N	0.95	4,995.21	502.78	SDR WELLS

License No:	54834	Well Address1:	2788 Valwood Parkway
PWS No:		Well Addr2:	
Plug Rpt Track No:		Well City:	Farmers Branch
Well Rpt Track No:	22522	Well Zip:	75234
Orig Well Rpt Trk No:		Owner Well No:	MW 27
Apprentice Reg No:		Owner Name:	Charles Gaber, Crub and Ellis
No of Wells Drill:		Owner Addr1:	255 California Street
Date Submitted:	2003-07-08	Owner Addr2:	
Type of Work:	New Well	Owner City:	San Fransisco
Typ of Wrk Oth Descr:		Owner State:	CA
Seal Method:	Other	Owner Zip:	94111
Seal Mthd Oth Desc:	Mix	Owner Country:	
Plugged w/i 48Hrs:	No	Driller Name:	Michael Bridges
Drilling Start Dt:	2003-07-07	Driller Address1:	5524 Midway Road, Suite 3
Drilling End Dt:	2003-07-07	Driller Addr2:	
Proposed Use:	Monitor	Driller City:	Ft. Worth
Prop Use Oth Descr:		Driller State:	TX
TCEQ Approve Plans:		Driller Zip:	76117
Apprve by Variance:		Driller Oth Cntry:	
Loc Vfy by Driller:	No	Driller Country:	
Sealed by Driller:	No	Dist to Sep Contam:	
Sealed by Name:	SCI	Dist to Septic Tk:	
Driller Signed:	Michael Bridges	Dist to Prop Line:	
Apprentice Signed:		Dist Verifi Method:	
Surface Compl:	Surface Slab Installed	Horizon Datum Type:	
Surf Comp Oth Desc:		Elevation:	
Complt by Driller:		Latitude:	32.938056
Pump Type:		Lat Degree:	32
Pump Type Oth Desc:		Lat Minute:	56
Pump Depth:		Lat Second:	17
Chemical Analysis:		Longitude:	-96.885278
Injurious Water:	No	Long Degree:	96

## Wells and Additional Sources Detail Report

County:	Dallas	Long Minute:	53
Known Loc Error:	No	Long Second:	7
Grid No:	33-01-6		
Company Name:	Strata Core, Inc.		
Well Location Description:			
Comments:			
Data Source:	Full SDR Database; SDRDB Well Location (Map)		
Drillers Well Report:	<a href="https://www3.twdb.texas.gov/apps/waterdatainteractive/GetReports.aspx?Num=22522&amp;Type=SDR-Well">https://www3.twdb.texas.gov/apps/waterdatainteractive/GetReports.aspx?Num=22522&amp;Type=SDR-Well</a>		

Map Key	Direction	Distance (mi)	Distance (ft)	Elevation (ft)	DB
93	SE	0.94	4,975.90	505.72	SDR WELLS

License No:	53439	Well Address1:	LBJ Freeway
PWS No:		Well Addr2:	
Plug Rpt Track No:		Well City:	Dallas
Well Rpt Track No:	223698	Well Zip:	
Orig Well Rpt Trk No:		Owner Well No:	W-11
Apprentice Reg No:		Owner Name:	Trinity Infrastructure, LLC
No of Wells Drill:		Owner Addr1:	5520 Lyndon B. Johnson, Su 150
Date Submitted:	2010-07-18	Owner Addr2:	
Type of Work:	New Well	Owner City:	Dallas
Typ of Wrk Oth Descr:		Owner State:	TX
Seal Method:	Other	Owner Zip:	75220
Seal Mthd Oth Desc:	Bentonite/Cement	Owner Country:	
Plugged w/i 48Hrs:	No	Driller Name:	Scott James Campbell
Drilling Start Dt:	2010-05-25	Driller Address1:	PO Box 793928
Drilling End Dt:	2010-05-25	Driller Addr2:	
Proposed Use:	Monitor	Driller City:	Dallas
Prop Use Oth Descr:		Driller State:	TX
TCEQ Approve Plans:		Driller Zip:	75379
Apprve by Variance:		Driller Oth Cntry:	
Loc Vfy by Driller:	No	Driller Country:	
Sealed by Driller:	No	Dist to Sep Contam:	NA
Sealed by Name:	Texplor	Dist to Septic Tk:	
Driller Signed:	Scott Campbell	Dist to Prop Line:	
Apprentice Signed:		Dist Verifi Method:	
Surface Compl:	Alternative Procedure Used	Horizon Datum Type:	
Surf Comp Oth Descr:		Elevation:	
Complt by Driller:		Latitude:	32.913334
Pump Type:		Lat Degree:	32
Pump Type Oth Descr:		Lat Minute:	54
Pump Depth:		Lat Second:	48
Chemical Analysis:	No	Longitude:	-96.873611
Injurious Water:	No	Long Degree:	96
County:	Dallas	Long Minute:	52
Known Loc Error:	No	Long Second:	25

## Wells and Additional Sources Detail Report

Grid No: 33-02-7  
 Company Name: Texplor of Dallas, Inc.  
 Well Location Description:  
 Comments:  
 Data Source: Full SDR Database; SDRDB Well Location (Map)  
 Drillers Well Report: <https://www3.twdb.texas.gov/apps/waterdatainteractive/GetReports.aspx?Num=223698&Type=SDR-Well>

Map Key	Direction	Distance (mi)	Distance (ft)	Elevation (ft)	DB
94	S	0.95	5,008.43	497.31	SDR WELLS

License No:	54735	Well Address1:	SEC - Josey Ln & I-635
PWS No:		Well Addr2:	
Plug Rpt Track No:	132438	Well City:	Dallas
Well Rpt Track No:	264182	Well Zip:	75229
Orig Well Rpt Trk No:		Owner Well No:	B-38
Apprentice Reg No:	58003	Owner Name:	Trinity Infrastructure, LLC
No of Wells Drill:		Owner Addr1:	5520 LBJ Freeway, #150
Date Submitted:	2011-08-31	Owner Addr2:	
Type of Work:	New Well	Owner City:	Dallas
Typ of Wrk Oth Descr:		Owner State:	TX
Seal Method:	Not Applicable	Owner Zip:	75240
Seal Mthd Oth Desc:		Owner Country:	
Plugged w/i 48Hrs:	Yes	Driller Name:	Cedric Cascio
Drilling Start Dt:	2011-06-29	Driller Address1:	906 W. McDermott Dr., #116-313
Drilling End Dt:	2011-06-29	Driller Addr2:	
Proposed Use:	Monitor	Driller City:	Allen
Prop Use Oth Descr:		Driller State:	TX
TCEQ Approve Plans:		Driller Zip:	75013
Apprve by Variance:		Driller Oth Cntry:	
Loc Vfy by Driller:	No	Driller Country:	
Sealed by Driller:	No	Dist to Sep Contam:	
Sealed by Name:		Dist to Septic Tk:	
Driller Signed:	Cedric Cascio	Dist to Prop Line:	
Apprentice Signed:	William Osley, Jr.	Dist Verifi Method:	
Surface Compl:	Unknown	Horizon Datum Type:	
Surf Comp Oth Descr:		Elevation:	
Complt by Driller:		Latitude:	32.910278
Pump Type:		Lat Degree:	32
Pump Type Oth Descr:		Lat Minute:	54
Pump Depth:		Lat Second:	37
Chemical Analysis:		Longitude:	-96.881389
Injurious Water:		Long Degree:	96
County:	Dallas	Long Minute:	52
Known Loc Error:	No	Long Second:	53
Grid No:	33-01-9		
Company Name:	MagnaCore Drilling & Environmental Services		

## Wells and Additional Sources Detail Report

Well Location Description:

Comments:

Data Source: Full SDR Database; SDRDB Well Location (Map)

Drillers Well Report: <https://www3.twdb.texas.gov/apps/waterdatainteractive/GetReports.aspx?Num=264182&Type=SDR-Well>

Map Key	Direction	Distance (mi)	Distance (ft)	Elevation (ft)	DB
95	SE	0.95	4,993.80	507.17	SDR WELLS

License No:	54735	Well Address1:	NEC - Webb Chapel Rd & I-635
PWS No:		Well Addr2:	
Plug Rpt Track No:	132443	Well City:	Farmers Branch
Well Rpt Track No:	264192	Well Zip:	75244
Orig Well Rpt Trk No:		Owner Well No:	B-44
Apprentice Reg No:	58003	Owner Name:	Trinity Infrastructure, LLC
No of Wells Drill:		Owner Addr1:	5520 LBJ Freeway, #150
Date Submitted:	2011-08-31	Owner Addr2:	
Type of Work:	New Well	Owner City:	Dallas
Typ of Wrk Oth Descr:		Owner State:	TX
Seal Method:	Not Applicable	Owner Zip:	75240
Seal Mthd Oth Desc:		Owner Country:	
Plugged w/i 48Hrs:	Yes	Driller Name:	Cedric Cascio
Drilling Start Dt:	2011-07-11	Driller Address1:	906 W. McDermott Dr., #116-313
Drilling End Dt:	2011-07-11	Driller Addr2:	
Proposed Use:	Monitor	Driller City:	Allen
Prop Use Oth Descr:		Driller State:	TX
TCEQ Approve Plans:		Driller Zip:	75013
Apprv by Variance:		Driller Oth Cntry:	
Loc Vfy by Driller:	No	Driller Country:	
Sealed by Driller:	No	Dist to Sep Contam:	
Sealed by Name:		Dist to Septic Tk:	
Driller Signed:	Cedric Cascio	Dist to Prop Line:	
Apprentice Signed:	William Osley, Jr.	Dist Verifi Method:	
Surface Compl:	Unknown	Horizon Datum Type:	
Surf Comp Oth Desc:		Elevation:	
Complt by Driller:		Latitude:	32.913889
Pump Type:		Lat Degree:	32
Pump Type Oth Desc:		Lat Minute:	54
Pump Depth:		Lat Second:	50
Chemical Analysis:		Longitude:	-96.872778
Injurious Water:		Long Degree:	96
County:	Dallas	Long Minute:	52
Known Loc Error:	No	Long Second:	22
Grid No:	33-02-7		
Company Name:	MagnaCore Drilling & Environmental Services		
Well Location Description:			
Comments:	Borehole collapsed at 28'		

## Wells and Additional Sources Detail Report

Data Source: Full SDR Database; SDRDB Well Location (Map)  
 Drillers Well Report: <https://www3.twdb.texas.gov/apps/waterdatainteractive/GetReports.aspx?Num=264192&Type=SDR-Well>

Map Key	Direction	Distance (mi)	Distance (ft)	Elevation (ft)	DB
96	SE	0.95	5,001.18	505.41	SDR WELLS

License No:	54834	Well Address1:	I-635 and Forrest
PWS No:		Well Addr2:	
Plug Rpt Track No:		Well City:	Dallas
Well Rpt Track No:	40392	Well Zip:	75243
Orig Well Rpt Trk No:		Owner Well No:	MW 1
Apprentice Reg No:	1930	Owner Name:	John Roberts BMW
No of Wells Drill:		Owner Addr1:	I-635 and Forrest
Date Submitted:	2004-07-07	Owner Addr2:	
Type of Work:	New Well	Owner City:	Dallas
Typ of Wrk Oth Descr:		Owner State:	TX
Seal Method:	Other	Owner Zip:	75243
Seal Mthd Oth Desc:	Mix	Owner Country:	
Plugged w/i 48Hrs:	No	Driller Name:	Michael Bridges
Drilling Start Dt:	2004-07-01	Driller Address1:	5524 Midway Road, Suite 3
Drilling End Dt:	2004-07-01	Driller Addr2:	
Proposed Use:	Monitor	Driller City:	Ft. Worth
Prop Use Oth Descr:		Driller State:	TX
TCEQ Approve Plans:		Driller Zip:	76117
Apprve by Variance:		Driller Oth Cntry:	
Loc Vfy by Driller:	No	Driller Country:	
Sealed by Driller:	Yes	Dist to Sep Contam:	
Sealed by Name:		Dist to Septic Tk:	
Driller Signed:	Michael Bridges	Dist to Prop Line:	
Apprentice Signed:	Derrick Dameron	Dist Verifi Method:	
Surface Compl:	Surface Slab Installed	Horizon Datum Type:	
Surf Comp Oth Desc:		Elevation:	
Complt by Driller:		Latitude:	32.913056
Pump Type:		Lat Degree:	32
Pump Type Oth Desc:		Lat Minute:	54
Pump Depth:		Lat Second:	47
Chemical Analysis:		Longitude:	-96.873889
Injurious Water:	No	Long Degree:	96
County:	Dallas	Long Minute:	52
Known Loc Error:	No	Long Second:	26
Grid No:	33-02-7		
Company Name:	SCI		

Well Location Description:

Comments:

Data Source: Full SDR Database; SDRDB Well Location (Map)

Drillers Well Report: <https://www3.twdb.texas.gov/apps/waterdatainteractive/GetReports.aspx?Num=40392&Type=SDR-Well>

## Wells and Additional Sources Detail Report

Map Key	Direction	Distance (mi)	Distance (ft)	Elevation (ft)	DB
96	SE	0.95	5,001.18	505.41	SDR WELLS

License No:	50297	Well Address1:	I-635 and Forrest
PWS No:		Well Addr2:	
Plug Rpt Track No:		Well City:	Dallas
Well Rpt Track No:	38519	Well Zip:	75243
Orig Well Rpt Trk No:		Owner Well No:	SB 1-8
Apprentice Reg No:		Owner Name:	John Roberts BMW
No of Wells Drill:		Owner Addr1:	I-635 and Forrest
Date Submitted:	2004-06-03	Owner Addr2:	
Type of Work:	New Well	Owner City:	Dallas
Typ of Wrk Oth Descr:		Owner State:	TX
Seal Method:	Not Applicable	Owner Zip:	75243
Seal Mthd Oth Desc:		Owner Country:	
Plugged w/i 48Hrs:	No	Driller Name:	Miguel Angel Hernandez
Drilling Start Dt:	2004-06-01	Driller Address1:	5524 Midway Road, Suite 3
Drilling End Dt:	2004-06-01	Driller Addr2:	
Proposed Use:	Environmental Soil Boring	Driller City:	Ft. Worth
Prop Use Oth Descr:		Driller State:	TX
TCEQ Approve Plans:		Driller Zip:	76117
Apprve by Variance:		Driller Oth Cntry:	
Loc Vfy by Driller:	No	Driller Country:	
Sealed by Driller:	No	Dist to Sep Contam:	
Sealed by Name:		Dist to Septic Tk:	
Driller Signed:	Miguel Angel Hernandez	Dist to Prop Line:	
Apprentice Signed:		Dist Verifi Method:	
Surface Compl:	Unknown	Horizon Datum Type:	
Surf Comp Oth Desc:		Elevation:	
Complt by Driller:		Latitude:	32.913056
Pump Type:		Lat Degree:	32
Pump Type Oth Desc:		Lat Minute:	54
Pump Depth:		Lat Second:	47
Chemical Analysis:		Longitude:	-96.873889
Injurious Water:	No	Long Degree:	96
County:	Dallas	Long Minute:	52
Known Loc Error:	No	Long Second:	26
Grid No:	33-02-7		
Company Name:	SCI		
Well Location Description:			
Comments:			
Data Source:	Full SDR Database; SDRDB Well Location (Map)		
Drillers Well Report:	<a href="https://www3.twdb.texas.gov/apps/waterdatainteractive/GetReports.aspx?Num=38519&amp;Type=SDR-Well">https://www3.twdb.texas.gov/apps/waterdatainteractive/GetReports.aspx?Num=38519&amp;Type=SDR-Well</a>		

Map Key	Direction	Distance (mi)	Distance (ft)	Elevation (ft)	DB
---------	-----------	---------------	---------------	----------------	----



## Wells and Additional Sources Detail Report

98 WSW 0.95 5,020.26 451.11 SDR WELLS

License No:	55014	Well Address1:	2503 Valley View Ln.
PWS No:		Well Addr2:	
Plug Rpt Track No:		Well City:	Farmers Branch
Well Rpt Track No:	147639	Well Zip:	75234
Orig Well Rpt Trk No:		Owner Well No:	MW-7
Apprentice Reg No:	57638	Owner Name:	Joyce Cleanars (DCRP0086)
No of Wells Drill:		Owner Addr1:	2503 Valley View Ln.
Date Submitted:	2008-07-25	Owner Addr2:	
Type of Work:	New Well	Owner City:	Farmers Branch
Typ of Wrk Oth Descr:		Owner State:	TX
Seal Method:	Slurry	Owner Zip:	75234
Seal Mthd Oth Desc:		Owner Country:	
Plugged w/i 48Hrs:	No	Driller Name:	Brad Orban
Drilling Start Dt:	2008-07-23	Driller Address1:	111 Postoak Dr.
Drilling End Dt:	2008-07-23	Driller Addr2:	
Proposed Use:	Monitor	Driller City:	Whitney
Prop Use Oth Descr:		Driller State:	TX
TCEQ Approve Plans:		Driller Zip:	76692
Apprve by Variance:		Driller Oth Cntry:	
Loc Vfy by Driller:	No	Driller Country:	
Sealed by Driller:	Yes	Dist to Sep Contam:	
Sealed by Name:		Dist to Septic Tk:	
Driller Signed:	Brad Orban	Dist to Prop Line:	
Apprentice Signed:	Margarito Estrada	Dist Verifi Method:	
Surface Compl:	Surface Slab Installed	Horizon Datum Type:	
Surf Comp Oth Desc:		Elevation:	
Complt by Driller:		Latitude:	32.919444
Pump Type:		Lat Degree:	32
Pump Type Oth Desc:		Lat Minute:	55
Pump Depth:		Lat Second:	10
Chemical Analysis:	No	Longitude:	-96.900001
Injurious Water:	No	Long Degree:	96
County:	Dallas	Long Minute:	54
Known Loc Error:	No	Long Second:	0
Grid No:	33-01-6		
Company Name:	ESN-South		
Well Location Description:			
Comments:			
Data Source:	Full SDR Database; SDRDB Well Location (Map)		
Drillers Well Report:	<a href="https://www3.twdb.texas.gov/apps/waterdatainteractive/GetReports.aspx?Num=147639&amp;Type=SDR-Well">https://www3.twdb.texas.gov/apps/waterdatainteractive/GetReports.aspx?Num=147639&amp;Type=SDR-Well</a>		

Map Key	Direction	Distance (mi)	Distance (ft)	Elevation (ft)	DB
98	WSW	0.95	5,020.26	451.11	SDR WELLS

## Wells and Additional Sources Detail Report

<p>License No: 55014</p> <p>PWS No:</p> <p>Plug Rpt Track No:</p> <p>Well Rpt Track No: 147640</p> <p>Orig Well Rpt Trk No:</p> <p>Apprentice Reg No: 57638</p> <p>No of Wells Drill:</p> <p>Date Submitted: 2008-07-25</p> <p>Type of Work: New Well</p> <p>Typ of Wrk Oth Descr:</p> <p>Seal Method: Slurry</p> <p>Seal Mthd Oth Desc:</p> <p>Plugged w/i 48Hrs: No</p> <p>Drilling Start Dt: 2008-07-23</p> <p>Drilling End Dt: 2008-07-23</p> <p>Proposed Use: Monitor</p> <p>Prop Use Oth Descr:</p> <p>TCEQ Approve Plans:</p> <p>Aprprve by Variance:</p> <p>Loc Vfy by Driller: No</p> <p>Sealed by Driller: Yes</p> <p>Sealed by Name:</p> <p>Driller Signed: Brad Orban</p> <p>Apprentice Signed: Margarito Estrada</p> <p>Surface Compl: Surface Slab Installed</p> <p>Surf Comp Oth Desc:</p> <p>Complt by Driller:</p> <p>Pump Type:</p> <p>Pump Type Oth Desc:</p> <p>Pump Depth:</p> <p>Chemical Analysis: No</p> <p>Injurious Water: No</p> <p>County: Dallas</p> <p>Known Loc Error: No</p> <p>Grid No: 33-01-6</p> <p>Company Name: ESN-South</p> <p>Well Location Description:</p> <p>Comments:</p> <p>Data Source: Full SDR Database; SDRDB Well Location (Map)</p> <p>Drillers Well Report: <a href="https://www3.twdb.texas.gov/apps/waterdatainteractive/GetReports.aspx?Num=147640&amp;Type=SDR-Well">https://www3.twdb.texas.gov/apps/waterdatainteractive/GetReports.aspx?Num=147640&amp;Type=SDR-Well</a></p>	<p>Well Address1: 2503 Valley View Ln.</p> <p>Well Addr2:</p> <p>Well City: Farmers Branch</p> <p>Well Zip: 75234</p> <p>Owner Well No: MW-8</p> <p>Owner Name: Joyce Cleanars (DCRP0086)</p> <p>Owner Addr1: 2503 Valley View Ln.</p> <p>Owner Addr2:</p> <p>Owner City: Farmers Branch</p> <p>Owner State: TX</p> <p>Owner Zip: 75234</p> <p>Owner Country:</p> <p>Driller Name: Brad Orban</p> <p>Driller Address1: 111 Postoak Dr.</p> <p>Driller Addr2:</p> <p>Driller City: Whitney</p> <p>Driller State: TX</p> <p>Driller Zip: 76692</p> <p>Driller Oth Cntry:</p> <p>Driller Country:</p> <p>Dist to Sep Contam:</p> <p>Dist to Septic Tk:</p> <p>Dist to Prop Line:</p> <p>Dist Verifi Method:</p> <p>Horizon Datum Type:</p> <p>Elevation:</p> <p>Latitude: 32.919444</p> <p>Lat Degree: 32</p> <p>Lat Minute: 55</p> <p>Lat Second: 10</p> <p>Longitude: -96.900001</p> <p>Long Degree: 96</p> <p>Long Minute: 54</p> <p>Long Second: 0</p>
--	---

Map Key	Direction	Distance (mi)	Distance (ft)	Elevation (ft)	DB
100	NNW	0.96	5,085.45	497.37	SDR WELLS

<p>License No: 59625</p> <p>PWS No:</p>	<p>Well Address1: 2702 Valwood Pkwy</p> <p>Well Addr2:</p>
---	--

## Wells and Additional Sources Detail Report

Plug Rpt Track No: 174638 Well Rpt Track No: 454828 Orig Well Rpt Trk No: Apprentice Reg No: No of Wells Drill: 1 Date Submitted: 2017-07-04 Type of Work: New Well Typ of Wrk Oth Descr: Seal Method: Poured Seal Mthd Oth Desc: Plugged w/i 48Hrs: No Drilling Start Dt: 2017-06-06 Drilling End Dt: 2017-06-06 Proposed Use: Monitor Prop Use Oth Descr: TCEQ Approve Plans: Apprve by Variance: Loc Vfy by Driller: Yes Sealed by Driller: Yes Sealed by Name: Driller Signed: Matthew Arendall Apprentice Signed: Surface Compl: Surface Slab Installed Surf Comp Oth Desc: Complt by Driller: Yes Pump Type: Pump Type Oth Desc: Pump Depth: Chemical Analysis: No Injurious Water: No County: Dallas Known Loc Error: No Grid No: 33-01-6 Company Name: Roddy Qualls Environmental Drilling Well Location Description: Comments: Data Source: Full SDR Database; SDRDB Well Location (Map) Drillers Well Report: <a href="https://www3.twdb.texas.gov/apps/waterdatainteractive/GetReports.aspx?Num=454828&amp;Type=SDR-Well">https://www3.twdb.texas.gov/apps/waterdatainteractive/GetReports.aspx?Num=454828&amp;Type=SDR-Well</a>	Well City: Farmers Branch Well Zip: Owner Well No: MW-2A Owner Name: Orange Development, LLC Owner Addr1: 1200 Corporate Dr., Suite G-50 Owner Addr2: Owner City: Birmingham Owner State: AL Owner Zip: 35242 Owner Country: Driller Name: Matthew J Arendall Driller Address1: 314B Thomas Place Driller Addr2: Driller City: Everman Driller State: TX Driller Zip: 76140 Driller Oth Cntry: Driller Country: USA Dist to Sep Contam: Dist to Septic Tk: Dist to Prop Line: Dist Verifi Method: Horizon Datum Type: Elevation: Latitude: 32.9375 Lat Degree: 32 Lat Minute: 56 Lat Second: 15 Longitude: -96.8901 Long Degree: 96 Long Minute: 53 Long Second: 24.36
--	---

Map Key	Direction	Distance (mi)	Distance (ft)	Elevation (ft)	DB
100	NNW	0.96	5,085.45	497.37	SDR WELLS

License No: 5003 PWS No: Plug Rpt Track No: Well Rpt Track No: 458914	Well Address1: 2702 Valwood Parkway Well Addr2: Well City: Farmers Branch, TX Well Zip:
--	--

## Wells and Additional Sources Detail Report

Orig Well Rpt Trk No:	Owner Well No:	MW# 1,2,3,4,5
Apprentice Reg No:	Owner Name:	Orange Development, LLC
No of Wells Drill: 5	Owner Addr1:	1200 Corporate Dr. Suite G-50
Date Submitted: 2017-08-30	Owner Addr2:	
Type of Work: New Well	Owner City:	Birmingham
Typ of Wrk Oth Descr:	Owner State:	AL
Seal Method: Poured	Owner Zip:	35242
Seal Mthd Oth Descr:	Owner Country:	
Plugged w/i 48Hrs: No	Driller Name:	Jon M Storm
Drilling Start Dt: 2017-01-12	Driller Address1:	314 thomas pl
Drilling End Dt: 2017-01-13	Driller Addr2:	
Proposed Use: Monitor	Driller City:	everman
Prop Use Oth Descr:	Driller State:	TX
TCEQ Approve Plans:	Driller Zip:	76140
Approve by Variance:	Driller Oth Cntry:	
Loc Vfy by Driller: Yes	Driller Country:	
Sealed by Driller: Yes	Dist to Sep Contam:	
Sealed by Name:	Dist to Septic Tk:	
Driller Signed: Jon M Storm	Dist to Prop Line:	
Apprentice Signed:	Dist Verifi Method:	
Surface Compl: Surface Sleeve Installed	Horizon Datum Type:	
Surf Comp Oth Descr:	Elevation:	
Complt by Driller: Yes	Latitude:	32.9375
Pump Type:	Lat Degree:	32
Pump Type Oth Descr:	Lat Minute:	56
Pump Depth:	Lat Second:	15
Chemical Analysis: No	Longitude:	-96.8901
Injurious Water: No	Long Degree:	96
County: Dallas	Long Minute:	53
Known Loc Error: No	Long Second:	24.36
Grid No: 33-01-6		
Company Name: Roddy Qualls Environmental Drilling		
Well Location Description:		
Comments:		
Data Source: Full SDR Database; SDRDB Well Location (Map)		
Drillers Well Report: <a href="https://www3.twdb.texas.gov/apps/waterdatainteractive/GetReports.aspx?Num=458914&amp;Type=SDR-Well">https://www3.twdb.texas.gov/apps/waterdatainteractive/GetReports.aspx?Num=458914&amp;Type=SDR-Well</a>		

Map Key	Direction	Distance (mi)	Distance (ft)	Elevation (ft)	DB
102	NNW	0.98	5,172.86	493.09	SDR WELLS

License No: 3121	Well Address1: 1840 S. Josey
PWS No:	Well Addr2:
Plug Rpt Track No:	Well City: Carrollton
Well Rpt Track No: 160265	Well Zip: 75006
Orig Well Rpt Trk No:	Owner Well No: MW# 11,12,13,14
Apprentice Reg No: 58033	Owner Name: O'Reilly's Auto Parts

## Wells and Additional Sources Detail Report

No of Wells Drill: Date Submitted: 2008-11-21 Type of Work: New Well Typ of Wrk Oth Descr: Seal Method: Other Seal Mthd Oth Desc: TCEQ Standards Plugged w/i 48Hrs: No Drilling Start Dt: 2008-11-11 Drilling End Dt: 2008-11-11 Proposed Use: Monitor Prop Use Oth Descr: TCEQ Approve Plans: Apprve by Variance: Loc Vfy by Driller: No Sealed by Driller: Yes Sealed by Name: Driller Signed: Roddy Qualls Apprentice Signed: Shane Munro Surface Compl: Surface Slab Installed Surf Comp Oth Desc: Complt by Driller: Pump Type: Pump Type Oth Desc: Pump Depth: Chemical Analysis: Injurious Water: No County: Dallas Known Loc Error: No Grid No: 33-01-6 Company Name: Strata Core Drilling Well Location Description: Comments: Data Source: Full SDR Database; SDRDB Well Location (Map) Drillers Well Report: <a href="https://www3.twdb.texas.gov/apps/waterdatainteractive/GetReports.aspx?Num=160265&amp;Type=SDR-Well">https://www3.twdb.texas.gov/apps/waterdatainteractive/GetReports.aspx?Num=160265&amp;Type=SDR-Well</a>	Owner Addr1: 1840 S. Josey Lane Owner Addr2: Owner City: Carrollton Owner State: TX Owner Zip: 75006 Owner Country: Driller Name: Roddy Lee Qualls Driller Address1: 5066 Brush Creek Road Driller Addr2: Driller City: Fort Worth Driller State: TX Driller Zip: 76119 Driller Oth Cntry: Driller Country: Dist to Sep Contam: Dist to Septic Tk: Dist to Prop Line: Dist Verifi Method: Horizon Datum Type: Elevation: Latitude: 32.938334 Lat Degree: 32 Lat Minute: 56 Lat Second: 18 Longitude: -96.8875 Long Degree: 96 Long Minute: 53 Long Second: 15
--	--

Map Key	Direction	Distance (mi)	Distance (ft)	Elevation (ft)	DB
103	S	0.99	5,208.00	496.96	SDR WELLS

License No: 54611 PWS No: Plug Rpt Track No: 117100 Well Rpt Track No: 111047 Orig Well Rpt Trk No: Apprentice Reg No: No of Wells Drill: Date Submitted: 2007-05-03	Well Address1: 11808 Josey Ln. Well Addr2: Well City: Dallas Well Zip: Owner Well No: TW4 Owner Name: Shell Oil Products US Owner Addr1: 7750 N. MacArthur, Suite 120 Owner Addr2:
---	---

## Wells and Additional Sources Detail Report

Type of Work:	New Well	Owner City:	Irving
Typ of Wrk Oth Descr:		Owner State:	TX
Seal Method:	Gravity	Owner Zip:	75063
Seal Mthd Oth Desc:		Owner Country:	
Plugged w/i 48Hrs:	Yes	Driller Name:	Brian Kern
Drilling Start Dt:	2007-04-17	Driller Address1:	P.O. Box 81621
Drilling End Dt:	2007-04-17	Driller Addr2:	
Proposed Use:	Monitor	Driller City:	Austin
Prop Use Oth Descr:		Driller State:	TX
TCEQ Approve Plans:		Driller Zip:	78708
Apprve by Variance:		Driller Oth Cntry:	
Loc Vfy by Driller:	No	Driller Country:	
Sealed by Driller:	No	Dist to Sep Contam:	
Sealed by Name:		Dist to Septic Tk:	
Driller Signed:	Brian Kern	Dist to Prop Line:	
Apprentice Signed:		Dist Verifi Method:	
Surface Compl:	Unknown	Horizon Datum Type:	
Surf Comp Oth Desc:		Elevation:	
Complt by Driller:		Latitude:	32.909723
Pump Type:		Lat Degree:	32
Pump Type Oth Desc:		Lat Minute:	54
Pump Depth:		Lat Second:	35
Chemical Analysis:		Longitude:	-96.881389
Injurious Water:		Long Degree:	96
County:	Dallas	Long Minute:	52
Known Loc Error:	No	Long Second:	53
Grid No:	33-01-9		
Company Name:	Total Support Services		
Well Location Description:			
Comments:			
Data Source:	Full SDR Database; SDRDB Well Location (Map)		
Drillers Well Report:	<a href="https://www3.twdb.texas.gov/apps/waterdatainteractive/GetReports.aspx?Num=111047&amp;Type=SDR-Well">https://www3.twdb.texas.gov/apps/waterdatainteractive/GetReports.aspx?Num=111047&amp;Type=SDR-Well</a>		

Map Key	Direction	Distance (mi)	Distance (ft)	Elevation (ft)	DB
103	S	0.99	5,208.00	496.96	SDR WELLS

License No:	54611	Well Address1:	11808 Josey Ln.
PWS No:		Well Addr2:	
Plug Rpt Track No:	117102	Well City:	Dallas
Well Rpt Track No:	111049	Well Zip:	
Orig Well Rpt Trk No:		Owner Well No:	TW7
Apprentice Reg No:		Owner Name:	Shell Oil Products US
No of Wells Drill:		Owner Addr1:	7750 N. MacArthur, Suite 120
Date Submitted:	2007-05-03	Owner Addr2:	
Type of Work:	New Well	Owner City:	Irving
Typ of Wrk Oth Descr:		Owner State:	TX



## Wells and Additional Sources Detail Report

Seal Method:	Gravity	Owner Zip:	75063
Seal Mthd Oth Desc:		Owner Country:	
Plugged w/i 48Hrs:	Yes	Driller Name:	Brian Kern
Drilling Start Dt:	2007-04-18	Driller Address1:	P.O. Box 81621
Drilling End Dt:	2007-04-19	Driller Addr2:	
Proposed Use:	Monitor	Driller City:	Austin
Prop Use Oth Descr:		Driller State:	TX
TCEQ Approve Plans:		Driller Zip:	78708
Apprve by Variance:		Driller Oth Cntry:	
Loc Vfy by Driller:	No	Driller Country:	
Sealed by Driller:	No	Dist to Sep Contam:	
Sealed by Name:		Dist to Septic Tk:	
Driller Signed:	Brian Kern	Dist to Prop Line:	
Apprentice Signed:		Dist Verifi Method:	
Surface Compl:	Unknown	Horizon Datum Type:	
Surf Comp Oth Desc:		Elevation:	
Complt by Driller:		Latitude:	32.909723
Pump Type:		Lat Degree:	32
Pump Type Oth Desc:		Lat Minute:	54
Pump Depth:		Lat Second:	35
Chemical Analysis:		Longitude:	-96.881389
Injurious Water:		Long Degree:	96
County:	Dallas	Long Minute:	52
Known Loc Error:	No	Long Second:	53
Grid No:	33-01-9		
Company Name:	Total Support Services		
Well Location Description:			
Comments:			
Data Source:	Full SDR Database; SDRDB Well Location (Map)		
Drillers Well Report:	<a href="https://www3.twdb.texas.gov/apps/waterdatainteractive/GetReports.aspx?Num=111049&amp;Type=SDR-Well">https://www3.twdb.texas.gov/apps/waterdatainteractive/GetReports.aspx?Num=111049&amp;Type=SDR-Well</a>		

Map Key	Direction	Distance (mi)	Distance (ft)	Elevation (ft)	DB
103	S	0.99	5,208.00	496.96	SDR WELLS

License No:	4868	Well Address1:	11808 Josey Lane
PWS No:		Well Addr2:	
Plug Rpt Track No:		Well City:	Dallas
Well Rpt Track No:	134346	Well Zip:	75234
Orig Well Rpt Trk No:		Owner Well No:	MW - 4
Apprentice Reg No:		Owner Name:	Shell Oil Products, US
No of Wells Drill:		Owner Addr1:	7750 North MacArthur
Date Submitted:	2008-02-13	Owner Addr2:	
Type of Work:	New Well	Owner City:	Irving
Typ of Wrk Oth Descr:		Owner State:	TX
Seal Method:	Hand Mixed	Owner Zip:	75063
Seal Mthd Oth Desc:		Owner Country:	

## Wells and Additional Sources Detail Report

Plugged w/i 48Hrs:	No	Driller Name:	James E Neal
Drilling Start Dt:	2008-01-16	Driller Address1:	4412 Bluemel Road
Drilling End Dt:	2008-01-17	Driller Addr2:	
Proposed Use:	Monitor	Driller City:	San Antonio
Prop Use Oth Descr:		Driller State:	TX
TCEQ Approve Plans:		Driller Zip:	78240
Aprv by Variance:		Driller Oth Cntry:	
Loc Vfy by Driller:	No	Driller Country:	
Sealed by Driller:	No	Dist to Sep Contam:	
Sealed by Name:	Vortex Drilling, Inc.	Dist to Septic Tk:	
Driller Signed:	James E. Neal	Dist to Prop Line:	
Apprentice Signed:		Dist Verifi Method:	
Surface Compl:	Alternative Procedure Used	Horizon Datum Type:	
Surf Comp Oth Desc:		Elevation:	
Complt by Driller:		Latitude:	32.909723
Pump Type:		Lat Degree:	32
Pump Type Oth Desc:		Lat Minute:	54
Pump Depth:		Lat Second:	35
Chemical Analysis:		Longitude:	-96.881389
Injurious Water:		Long Degree:	96
County:	Dallas	Long Minute:	52
Known Loc Error:	No	Long Second:	53
Grid No:	33-01-9		
Company Name:	Vortex Drilling Inc.		
Well Location Description:			
Comments:	Refpaces Tr.#132984 217/08 Ref.#5453		
Data Source:	Full SDR Database; SDRDB Well Location (Map)		
Drillers Well Report:	<a href="https://www3.twdb.texas.gov/apps/waterdatainteractive/GetReports.aspx?Num=134346&amp;Type=SDR-Well">https://www3.twdb.texas.gov/apps/waterdatainteractive/GetReports.aspx?Num=134346&amp;Type=SDR-Well</a>		

Map Key	Direction	Distance (mi)	Distance (ft)	Elevation (ft)	DB
103	S	0.99	5,208.00	496.96	SDR WELLS

License No:	4868	Well Address1:	11808 Josey Lane
PWS No:		Well Addr2:	
Plug Rpt Track No:		Well City:	Dallas
Well Rpt Track No:	134342	Well Zip:	75234
Orig Well Rpt Trk No:		Owner Well No:	MW - 1
Apprentice Reg No:		Owner Name:	Shell Oil Products, US
No of Wells Drill:		Owner Addr1:	7750 North MacArthur
Date Submitted:	2008-02-13	Owner Addr2:	
Type of Work:	New Well	Owner City:	Irving
Typ of Wrk Oth Descr:		Owner State:	TX
Seal Method:	Hand Mixed	Owner Zip:	75063
Seal Mthd Oth Desc:		Owner Country:	
Plugged w/i 48Hrs:	No	Driller Name:	James E Neal
Drilling Start Dt:	2008-01-16	Driller Address1:	4412 Bluemel Road

## Wells and Additional Sources Detail Report

Drilling End Dt:	2008-01-17	Driller Addr2:	
Proposed Use:	Monitor	Driller City:	San Antonio
Prop Use Oth Descr:		Driller State:	TX
TCEQ Approve Plans:		Driller Zip:	78240
Approve by Variance:		Driller Oth Cntry:	
Loc Vfy by Driller:	No	Driller Country:	
Sealed by Driller:	No	Dist to Sep Contam:	
Sealed by Name:	Vortex Drilling, Inc.	Dist to Septic Tk:	
Driller Signed:	James E. Neal	Dist to Prop Line:	
Apprentice Signed:		Dist Verifi Method:	
Surface Compl:	Alternative Procedure Used	Horizon Datum Type:	
Surf Comp Oth Desc:		Elevation:	
Complt by Driller:		Latitude:	32.909723
Pump Type:		Lat Degree:	32
Pump Type Oth Desc:		Lat Minute:	54
Pump Depth:		Lat Second:	35
Chemical Analysis:		Longitude:	-96.881389
Injurious Water:		Long Degree:	96
County:	Dallas	Long Minute:	52
Known Loc Error:	No	Long Second:	53
Grid No:	33-01-9		
Company Name:	Vortex Drilling Inc.		
Well Location Description:			
Comments:	Replaces Tr.#132981 2/17/08 Ref.#5450		
Data Source:	Full SDR Database; SDRDB Well Location (Map)		
Drillers Well Report:	<a href="https://www3.twdb.texas.gov/apps/waterdatainteractive/GetReports.aspx?Num=134342&amp;Type=SDR-Well">https://www3.twdb.texas.gov/apps/waterdatainteractive/GetReports.aspx?Num=134342&amp;Type=SDR-Well</a>		

Map Key	Direction	Distance (mi)	Distance (ft)	Elevation (ft)	DB
103	S	0.99	5,208.00	496.96	SDR WELLS

License No:	4868	Well Address1:	11808 Josey Lane
PWS No:		Well Addr2:	
Plug Rpt Track No:		Well City:	Dallas
Well Rpt Track No:	134344	Well Zip:	75234
Orig Well Rpt Trk No:		Owner Well No:	MW - 2
Apprentice Reg No:		Owner Name:	Shell Oil Products, US
No of Wells Drill:		Owner Addr1:	7750 North MacArthur
Date Submitted:	2008-02-13	Owner Addr2:	
Type of Work:	New Well	Owner City:	Irving
Typ of Wrk Oth Descr:		Owner State:	TX
Seal Method:	Hand Mixed	Owner Zip:	75063
Seal Mthd Oth Desc:		Owner Country:	
Plugged w/i 48Hrs:	No	Driller Name:	James E Neal
Drilling Start Dt:	2008-01-16	Driller Address1:	4412 Bluemel Road
Drilling End Dt:	2008-01-17	Driller Addr2:	
Proposed Use:	Monitor	Driller City:	San Antonio

## Wells and Additional Sources Detail Report

Prop Use Oth Descr:	Driller State: TX
TCEQ Approve Plans:	Driller Zip: 78240
Apprve by Variance:	Driller Oth Cntry:
Loc Vfy by Driller: No	Driller Country:
Sealed by Driller: No	Dist to Sep Contam:
Sealed by Name: Vortex Drilling, Inc.	Dist to Septic Tk:
Driller Signed: James E. Neal	Dist to Prop Line:
Apprentice Signed:	Dist Verifi Method:
Surface Compl: Alternative Procedure Used	Horizon Datum Type:
Surf Comp Oth Desc:	Elevation:
Complt by Driller:	Latitude: 32.909723
Pump Type:	Lat Degree: 32
Pump Type Oth Desc:	Lat Minute: 54
Pump Depth:	Lat Second: 35
Chemical Analysis:	Longitude: -96.881389
Injurious Water:	Long Degree: 96
County: Dallas	Long Minute: 52
Known Loc Error: No	Long Second: 53
Grid No: 33-01-9	
Company Name: Vortex Drilling Inc.	
Well Location Description:	
Comments: Replaced Tr.#132982 2/17/08 Ref.#5451	
Data Source: Full SDR Database; SDRDB Well Location (Map)	
Drillers Well Report: <a href="https://www3.twdb.texas.gov/apps/waterdatainteractive/GetReports.aspx?Num=134344&amp;Type=SDR-Well">https://www3.twdb.texas.gov/apps/waterdatainteractive/GetReports.aspx?Num=134344&amp;Type=SDR-Well</a>	

Map Key	Direction	Distance (mi)	Distance (ft)	Elevation (ft)	DB
103	S	0.99	5,208.00	496.96	SDR WELLS

License No: 54611	Well Address1: 11808 Josey Ln.
PWS No:	Well Addr2:
Plug Rpt Track No: 117106	Well City: Dallas
Well Rpt Track No: 111053	Well Zip:
Orig Well Rpt Trk No:	Owner Well No: TW3
Apprentice Reg No:	Owner Name: Shell Oil Products US
No of Wells Drill:	Owner Addr1: 7750 N. MacArthur, Suite 120
Date Submitted: 2007-05-03	Owner Addr2:
Type of Work: New Well	Owner City: Irving
Typ of Wrk Oth Descr:	Owner State: TX
Seal Method: Gravity	Owner Zip: 75063
Seal Mthd Oth Desc:	Owner Country:
Plugged w/i 48Hrs: Yes	Driller Name: Brian Kern
Drilling Start Dt: 2007-04-18	Driller Address1: P.O. Box 81621
Drilling End Dt: 2007-04-19	Driller Addr2:
Proposed Use: Monitor	Driller City: Austin
Prop Use Oth Descr:	Driller State: TX
TCEQ Approve Plans:	Driller Zip: 78708

## Wells and Additional Sources Detail Report

Apprve by Variance: Loc Vfy by Driller: No Sealed by Driller: No Sealed by Name: Driller Signed: Brian Kern Apprentice Signed: Surface Compl: Unknown Surf Comp Oth Desc: Complt by Driller: Pump Type: Pump Type Oth Desc: Pump Depth: Chemical Analysis: Injurious Water: County: Dallas Known Loc Error: No Grid No: 33-01-9 Company Name: Total Support Services Well Location Description: Comments: Data Source: Full SDR Database; SDRDB Well Location (Map) Drillers Well Report: <a href="https://www3.twdb.texas.gov/apps/waterdatainteractive/GetReports.aspx?Num=111053&amp;Type=SDR-Well">https://www3.twdb.texas.gov/apps/waterdatainteractive/GetReports.aspx?Num=111053&amp;Type=SDR-Well</a>	Driller Oth Cntry: Driller Country: Dist to Sep Contam: Dist to Septic Tk: Dist to Prop Line: Dist Verifi Method: Horizon Datum Type: Elevation: Latitude: 32.909723 Lat Degree: 32 Lat Minute: 54 Lat Second: 35 Longitude: -96.881389 Long Degree: 96 Long Minute: 52 Long Second: 53
--	--

Map Key	Direction	Distance (mi)	Distance (ft)	Elevation (ft)	DB
103	S	0.99	5,208.00	496.96	SDR WELLS

License No: 54611 PWS No: Plug Rpt Track No: 117103 Well Rpt Track No: 111050 Orig Well Rpt Trk No: Apprentice Reg No: No of Wells Drill: Date Submitted: 2007-05-03 Type of Work: New Well Typ of Wrk Oth Descr: Seal Method: Gravity Seal Mthd Oth Desc: Plugged w/i 48Hrs: Yes Drilling Start Dt: 2007-04-18 Drilling End Dt: 2007-04-19 Proposed Use: Monitor Prop Use Oth Descr: TCEQ Approve Plans: Apprve by Variance: Loc Vfy by Driller: No	Well Address1: 11808 Josey Ln. Well Addr2: Well City: Dallas Well Zip: Owner Well No: TW8 Owner Name: Shell Oil Products US Owner Addr1: 7750 N. MacArthur, Suite 120 Owner Addr2: Owner City: Irving Owner State: TX Owner Zip: 75063 Owner Country: Driller Name: Brian Kern Driller Address1: P.O. Box 81621 Driller Addr2: Driller City: Austin Driller State: TX Driller Zip: 78708 Driller Oth Cntry: Driller Country:
---	---

## Wells and Additional Sources Detail Report

Sealed by Driller:	No	Dist to Sep Contam:	
Sealed by Name:		Dist to Septic Tk:	
Driller Signed:	Brian Kern	Dist to Prop Line:	
Apprentice Signed:		Dist Verifi Method:	
Surface Compl:	Unknown	Horizon Datum Type:	
Surf Comp Oth Desc:		Elevation:	
Complt by Driller:		Latitude:	32.909723
Pump Type:		Lat Degree:	32
Pump Type Oth Desc:		Lat Minute:	54
Pump Depth:		Lat Second:	35
Chemical Analysis:		Longitude:	-96.881389
Injurious Water:		Long Degree:	96
County:	Dallas	Long Minute:	52
Known Loc Error:	No	Long Second:	53
Grid No:	33-01-9		
Company Name:	Total Support Services		
Well Location Description:			
Comments:			
Data Source:	Full SDR Database; SDRDB Well Location (Map)		
Drillers Well Report:	<a href="https://www3.twdb.texas.gov/apps/waterdatainteractive/GetReports.aspx?Num=111050&amp;Type=SDR-Well">https://www3.twdb.texas.gov/apps/waterdatainteractive/GetReports.aspx?Num=111050&amp;Type=SDR-Well</a>		

Map Key	Direction	Distance (mi)	Distance (ft)	Elevation (ft)	DB
103	S	0.99	5,208.00	496.96	SDR WELLS

License No:	54611	Well Address1:	11808 Josey Ln.
PWS No:		Well Addr2:	
Plug Rpt Track No:	117101	Well City:	Dallas
Well Rpt Track No:	111048	Well Zip:	
Orig Well Rpt Trk No:		Owner Well No:	TW6
Apprentice Reg No:		Owner Name:	Shell Oil Products US
No of Wells Drill:		Owner Addr1:	7750 N. MacArthur, Suite 120
Date Submitted:	2007-05-03	Owner Addr2:	
Type of Work:	New Well	Owner City:	Irving
Typ of Wrk Oth Descr:		Owner State:	TX
Seal Method:	Gravity	Owner Zip:	75063
Seal Mthd Oth Descr:		Owner Country:	
Plugged w/i 48Hrs:	Yes	Driller Name:	Brian Kern
Drilling Start Dt:	2007-04-18	Driller Address1:	P.O. Box 81621
Drilling End Dt:	2007-04-19	Driller Addr2:	
Proposed Use:	Monitor	Driller City:	Austin
Prop Use Oth Descr:		Driller State:	TX
TCEQ Approve Plans:		Driller Zip:	78708
Apprve by Variance:		Driller Oth Cntry:	
Loc Vfy by Driller:	No	Driller Country:	
Sealed by Driller:	No	Dist to Sep Contam:	
Sealed by Name:		Dist to Septic Tk:	



## Wells and Additional Sources Detail Report

Driller Signed:	Brian Kern	Dist to Prop Line:	
Apprentice Signed:		Dist Verifi Method:	
Surface Compl:	Unknown	Horizon Datum Type:	
Surf Comp Oth Desc:		Elevation:	
Complt by Driller:		Latitude:	32.909723
Pump Type:		Lat Degree:	32
Pump Type Oth Desc:		Lat Minute:	54
Pump Depth:		Lat Second:	35
Chemical Analysis:		Longitude:	-96.881389
Injurious Water:		Long Degree:	96
County:	Dallas	Long Minute:	52
Known Loc Error:	No	Long Second:	53
Grid No:	33-01-9		
Company Name:	Total Support Services		
Well Location Description:			
Comments:			
Data Source:	Full SDR Database; SDRDB Well Location (Map)		
Drillers Well Report:	<a href="https://www3.twdb.texas.gov/apps/waterdatainteractive/GetReports.aspx?Num=111048&amp;Type=SDR-Well">https://www3.twdb.texas.gov/apps/waterdatainteractive/GetReports.aspx?Num=111048&amp;Type=SDR-Well</a>		

Map Key	Direction	Distance (mi)	Distance (ft)	Elevation (ft)	DB
103	S	0.99	5,208.00	496.96	SDR WELLS

License No:	4868	Well Address1:	11808 Josey Lane
PWS No:		Well Addr2:	
Plug Rpt Track No:		Well City:	Dallas
Well Rpt Track No:	134347	Well Zip:	75234
Orig Well Rpt Trk No:		Owner Well No:	MW - 5
Apprentice Reg No:		Owner Name:	Shell Oil Products, US
No of Wells Drill:		Owner Addr1:	7750 North MacArthur
Date Submitted:	2008-02-13	Owner Addr2:	
Type of Work:	New Well	Owner City:	Irving
Typ of Wrk Oth Descr:		Owner State:	TX
Seal Method:	Hand Mixed	Owner Zip:	75063
Seal Mthd Oth Desc:		Owner Country:	
Plugged w/i 48Hrs:	No	Driller Name:	James E Neal
Drilling Start Dt:	2008-01-16	Driller Address1:	4412 Bluemel Road
Drilling End Dt:	2008-01-17	Driller Addr2:	
Proposed Use:	Monitor	Driller City:	San Antonio
Prop Use Oth Descr:		Driller State:	TX
TCEQ Approve Plans:		Driller Zip:	78240
Apprve by Variance:		Driller Oth Cntry:	
Loc Vfy by Driller:	No	Driller Country:	
Sealed by Driller:	No	Dist to Sep Contam:	
Sealed by Name:	Vortex Drilling, Inc.	Dist to Septic Tk:	
Driller Signed:	James E. Neal	Dist to Prop Line:	
Apprentice Signed:		Dist Verifi Method:	

## Wells and Additional Sources Detail Report

Surface Compl:	Alternative Procedure Used	Horizon Datum Type:
Surf Comp Oth Desc:		Elevation:
Complt by Driller:		Latitude: 32.909723
Pump Type:		Lat Degree: 32
Pump Type Oth Desc:		Lat Minute: 54
Pump Depth:		Lat Second: 35
Chemical Analysis:		Longitude: -96.881389
Injurious Water:		Long Degree: 96
County: Dallas		Long Minute: 52
Known Loc Error: No		Long Second: 53
Grid No: 33-01-9		
Company Name: Vortex Drilling Inc.		
Well Location Description:		
Comments: Replaces Tr.#132985 2/17/08 Ref.#5454		
Data Source: Full SDR Database; SDRDB Well Location (Map)		
Drillers Well Report: <a href="https://www3.twdb.texas.gov/apps/waterdatainteractive/GetReports.aspx?Num=134347&amp;Type=SDR-Well">https://www3.twdb.texas.gov/apps/waterdatainteractive/GetReports.aspx?Num=134347&amp;Type=SDR-Well</a>		

Map Key	Direction	Distance (mi)	Distance (ft)	Elevation (ft)	DB
103	S	0.99	5,208.00	496.96	SDR WELLS

License No: 54611	Well Address1: 11808 Josey Ln.
PWS No:	Well Addr2:
Plug Rpt Track No: 117104	Well City: Dallas
Well Rpt Track No: 111051	Well Zip:
Orig Well Rpt Trk No:	Owner Well No: TW1
Apprentice Reg No:	Owner Name: Shell Oil Products US
No of Wells Drill:	Owner Addr1: 7750 N. MacArthur, Suite 120
Date Submitted: 2007-05-03	Owner Addr2:
Type of Work: New Well	Owner City: Irving
Typ of Wrk Oth Descr:	Owner State: TX
Seal Method: Gravity	Owner Zip: 75063
Seal Mthd Oth Desc:	Owner Country:
Plugged w/i 48Hrs: Yes	Driller Name: Brian Kern
Drilling Start Dt: 2007-04-18	Driller Address1: P.O. Box 81621
Drilling End Dt: 2007-04-19	Driller Addr2:
Proposed Use: Monitor	Driller City: Austin
Prop Use Oth Descr:	Driller State: TX
TCEQ Approve Plans:	Driller Zip: 78708
Apprve by Variance:	Driller Oth Cntry:
Loc Vfy by Driller: No	Driller Country:
Sealed by Driller: No	Dist to Sep Contam:
Sealed by Name:	Dist to Septic Tk:
Driller Signed: Brian Kern	Dist to Prop Line:
Apprentice Signed:	Dist Verifi Method:
Surface Compl: Unknown	Horizon Datum Type:
Surf Comp Oth Desc:	Elevation:

## Wells and Additional Sources Detail Report

Complt by Driller:	Latitude:	32.909723
Pump Type:	Lat Degree:	32
Pump Type Oth Desc:	Lat Minute:	54
Pump Depth:	Lat Second:	35
Chemical Analysis:	Longitude:	-96.881389
Injurious Water:	Long Degree:	96
County: Dallas	Long Minute:	52
Known Loc Error: No	Long Second:	53
Grid No: 33-01-9		
Company Name: Total Support Services		
Well Location Description:		
Comments:		
Data Source: Full SDR Database; SDRDB Well Location (Map)		
Drillers Well Report: <a href="https://www3.twdb.texas.gov/apps/waterdatainteractive/GetReports.aspx?Num=111051&amp;Type=SDR-Well">https://www3.twdb.texas.gov/apps/waterdatainteractive/GetReports.aspx?Num=111051&amp;Type=SDR-Well</a>		

Map Key	Direction	Distance (mi)	Distance (ft)	Elevation (ft)	DB
103	S	0.99	5,208.00	496.96	SDR WELLS

License No:	4868	Well Address1:	11808 Josey Lane
PWS No:		Well Addr2:	
Plug Rpt Track No:		Well City:	Dallas
Well Rpt Track No:	134345	Well Zip:	75234
Orig Well Rpt Trk No:		Owner Well No:	MW - 3
Apprentice Reg No:		Owner Name:	Shell Oil Products, US
No of Wells Drill:		Owner Addr1:	7750 North MacArthur
Date Submitted:	2008-02-13	Owner Addr2:	
Type of Work:	New Well	Owner City:	Irving
Typ of Wrk Oth Descr:		Owner State:	TX
Seal Method:	Hand Mixed	Owner Zip:	75063
Seal Mthd Oth Desc:		Owner Country:	
Plugged w/i 48Hrs:	No	Driller Name:	James E Neal
Drilling Start Dt:	2008-01-16	Driller Address1:	4412 Bluemel Road
Drilling End Dt:	2008-01-17	Driller Addr2:	
Proposed Use:	Monitor	Driller City:	San Antonio
Prop Use Oth Descr:		Driller State:	TX
TCEQ Approve Plans:		Driller Zip:	78240
Apprve by Variance:		Driller Oth Cntry:	
Loc Vfy by Driller:	No	Driller Country:	
Sealed by Driller:	No	Dist to Sep Contam:	
Sealed by Name:	Vortex Drilling, Inc.	Dist to Septic Tk:	
Driller Signed:	James E. Neal	Dist to Prop Line:	
Apprentice Signed:		Dist Verifi Method:	
Surface Compl:	Alternative Procedure Used	Horizon Datum Type:	
Surf Comp Oth Desc:		Elevation:	
Complt by Driller:		Latitude:	32.909723
Pump Type:		Lat Degree:	32

## Wells and Additional Sources Detail Report

Pump Type Oth Desc:	Lat Minute:	54
Pump Depth:	Lat Second:	35
Chemical Analysis:	Longitude:	-96.881389
Injurious Water:	Long Degree:	96
County: Dallas	Long Minute:	52
Known Loc Error: No	Long Second:	53
Grid No: 33-01-9		
Company Name: Vortex Drilling Inc.		
Well Location Description:		
Comments: Replaces Tr.#132983 2/17/08 Ref.#5452		
Data Source: Full SDR Database; SDRDB Well Location (Map)		
Drillers Well Report: <a href="https://www3.twdb.texas.gov/apps/waterdatainteractive/GetReports.aspx?Num=134345&amp;Type=SDR-Well">https://www3.twdb.texas.gov/apps/waterdatainteractive/GetReports.aspx?Num=134345&amp;Type=SDR-Well</a>		

Map Key	Direction	Distance (mi)	Distance (ft)	Elevation (ft)	DB
103	S	0.99	5,208.00	496.96	SDR WELLS

License No:	54611	Well Address1:	11808 Josey Ln.
PWS No:		Well Addr2:	
Plug Rpt Track No:	117105	Well City:	Dallas
Well Rpt Track No:	111052	Well Zip:	
Orig Well Rpt Trk No:		Owner Well No:	TW2
Apprentice Reg No:		Owner Name:	Shell Oil Products US
No of Wells Drill:		Owner Addr1:	7750 N. MacArthur, Suite 120
Date Submitted:	2007-05-03	Owner Addr2:	
Type of Work:	New Well	Owner City:	Irving
Typ of Wrk Oth Descr:		Owner State:	TX
Seal Method:	Gravity	Owner Zip:	75063
Seal Mthd Oth Desc:		Owner Country:	
Plugged w/i 48Hrs:	Yes	Driller Name:	Brian Kern
Drilling Start Dt:	2007-04-18	Driller Address1:	P.O. Box 81621
Drilling End Dt:	2007-04-19	Driller Addr2:	
Proposed Use:	Monitor	Driller City:	Austin
Prop Use Oth Descr:		Driller State:	TX
TCEQ Approve Plans:		Driller Zip:	78708
Apprve by Variance:		Driller Oth Cntry:	
Loc Vfy by Driller:	No	Driller Country:	
Sealed by Driller:	No	Dist to Sep Contam:	
Sealed by Name:		Dist to Septic Tk:	
Driller Signed:	Brian Kern	Dist to Prop Line:	
Apprentice Signed:		Dist Verifi Method:	
Surface Compl:	Unknown	Horizon Datum Type:	
Surf Comp Oth Desc:		Elevation:	
Complt by Driller:		Latitude:	32.909723
Pump Type:		Lat Degree:	32
Pump Type Oth Desc:		Lat Minute:	54
Pump Depth:		Lat Second:	35

## Wells and Additional Sources Detail Report

Chemical Analysis:	Longitude:	-96.881389
Injurious Water:	Long Degree:	96
County: Dallas	Long Minute:	52
Known Loc Error: No	Long Second:	53
Grid No: 33-01-9		
Company Name: Total Support Services		
Well Location Description:		
Comments:		
Data Source:	Full SDR Database; SDRDB Well Location (Map)	
Drillers Well Report:	<a href="https://www3.twdb.texas.gov/apps/waterdatainteractive/GetReports.aspx?Num=111052&amp;Type=SDR-Well">https://www3.twdb.texas.gov/apps/waterdatainteractive/GetReports.aspx?Num=111052&amp;Type=SDR-Well</a>	

Map Key	Direction	Distance (mi)	Distance (ft)	Elevation (ft)	DB
103	S	0.99	5,208.00	496.96	SDR WELLS

License No: 54611	Well Address1: 11808 Josey Ln.
PWS No:	Well Addr2:
Plug Rpt Track No: 117107	Well City: Dallas
Well Rpt Track No: 111054	Well Zip:
Orig Well Rpt Trk No:	Owner Well No: TW5
Apprentice Reg No:	Owner Name: Shell Oil Products US
No of Wells Drill:	Owner Addr1: 7750 N. MacArthur, Suite 120
Date Submitted: 2007-05-03	Owner Addr2:
Type of Work: New Well	Owner City: Irving
Typ of Wrk Oth Descr:	Owner State: TX
Seal Method: Gravity	Owner Zip: 75063
Seal Mthd Oth Desc:	Owner Country:
Plugged w/i 48Hrs: Yes	Driller Name: Brian Kern
Drilling Start Dt: 2007-04-18	Driller Address1: P.O. Box 81621
Drilling End Dt: 2007-04-19	Driller Addr2:
Proposed Use: Monitor	Driller City: Austin
Prop Use Oth Descr:	Driller State: TX
TCEQ Approve Plans:	Driller Zip: 78708
Apprve by Variance:	Driller Oth Cntry:
Loc Vfy by Driller: No	Driller Country:
Sealed by Driller: No	Dist to Sep Contam:
Sealed by Name:	Dist to Septic Tk:
Driller Signed: Brian Kern	Dist to Prop Line:
Apprentice Signed:	Dist Verifi Method:
Surface Compl: Unknown	Horizon Datum Type:
Surf Comp Oth Descr:	Elevation:
Complt by Driller:	Latitude: 32.909723
Pump Type:	Lat Degree: 32
Pump Type Oth Descr:	Lat Minute: 54
Pump Depth:	Lat Second: 35
Chemical Analysis:	Longitude: -96.881389
Injurious Water:	Long Degree: 96

## Wells and Additional Sources Detail Report

County:	Dallas	Long Minute:	52
Known Loc Error:	No	Long Second:	53
Grid No:	33-01-9		
Company Name:	Total Support Services		
Well Location Description:			
Comments:			
Data Source:	Full SDR Database; SDRDB Well Location (Map)		
Drillers Well Report:	<a href="https://www3.twdb.texas.gov/apps/waterdatainteractive/GetReports.aspx?Num=111054&amp;Type=SDR-Well">https://www3.twdb.texas.gov/apps/waterdatainteractive/GetReports.aspx?Num=111054&amp;Type=SDR-Well</a>		

Map Key	Direction	Distance (mi)	Distance (ft)	Elevation (ft)	DB
105	NNW	0.99	5,245.75	490.33	SDR WELLS

License No:	58794	Well Address1:	2702 Valwood Parkway
PWS No:		Well Addr2:	
Plug Rpt Track No:		Well City:	Farmers Branch
Well Rpt Track No:	458926	Well Zip:	75234
Orig Well Rpt Trk No:		Owner Well No:	MW 6,7,8,9
Apprentice Reg No:		Owner Name:	Orange Development, LLC
No of Wells Drill:	4	Owner Addr1:	1200 Corporate Drive, Suite G-50
Date Submitted:	2017-08-30	Owner Addr2:	
Type of Work:	New Well	Owner City:	Birmingham
Typ of Wrk Oth Descr:		Owner State:	AL
Seal Method:	Poured	Owner Zip:	35242
Seal Mthd Oth Desc:		Owner Country:	
Plugged w/i 48Hrs:	No	Driller Name:	Joseph Ray
Drilling Start Dt:	2017-03-02	Driller Address1:	112 S. Norwood Drive
Drilling End Dt:	2017-03-02	Driller Addr2:	
Proposed Use:	Monitor	Driller City:	Hurst
Prop Use Oth Descr:		Driller State:	TX
TCEQ Approve Plans:		Driller Zip:	76053
Apprve by Variance:		Driller Oth Cntry:	
Loc Vfy by Driller:	Yes	Driller Country:	
Sealed by Driller:	Yes	Dist to Sep Contam:	
Sealed by Name:		Dist to Septic Tk:	
Driller Signed:	Joseph Ray	Dist to Prop Line:	
Apprentice Signed:		Dist Verifi Method:	
Surface Compl:	Surface Slab Installed	Horizon Datum Type:	
Surf Comp Oth Desc:		Elevation:	
Complt by Driller:	Yes	Latitude:	32.937972
Pump Type:		Lat Degree:	32
Pump Type Oth Desc:		Lat Minute:	56
Pump Depth:		Lat Second:	16.7
Chemical Analysis:	No	Longitude:	-96.890083
Injurious Water:	No	Long Degree:	96
County:	Dallas	Long Minute:	53
Known Loc Error:	No	Long Second:	24.3



## Wells and Additional Sources Detail Report

Grid No:	33-01-6
Company Name:	Strata Core Services, LLC
Well Location Description:	
Comments:	
Data Source:	Full SDR Database; SDRDB Well Location (Map)
Drillers Well Report:	<a href="https://www3.twdb.texas.gov/apps/waterdatainteractive/GetReports.aspx?Num=458926&amp;Type=SDR-Well">https://www3.twdb.texas.gov/apps/waterdatainteractive/GetReports.aspx?Num=458926&amp;Type=SDR-Well</a>

Map Key	Direction	Distance (mi)	Distance (ft)	Elevation (ft)	DB
106	WSW	1.00	5,262.98	451.98	SDR WELLS

License No:	50264	Well Address1:	2330 spring Lake
PWS No:		Well Addr2:	
Plug Rpt Track No:		Well City:	Farmers Branch
Well Rpt Track No:	7404	Well Zip:	
Orig Well Rpt Trk No:		Owner Well No:	B-1,2,3
Apprentice Reg No:		Owner Name:	Craig's Collision Center
No of Wells Drill:		Owner Addr1:	2330 Spring Lake
Date Submitted:	2002-05-20	Owner Addr2:	
Type of Work:	Unknown	Owner City:	Farmers Branch
Typ of Wrk Oth Descr:		Owner State:	TX
Seal Method:	Other	Owner Zip:	
Seal Mthd Oth Desc:	bentonite	Owner Country:	
Plugged w/i 48Hrs:	No	Driller Name:	Walter Crabb
Drilling Start Dt:	2002-05-14	Driller Address1:	11836 Judd Court 304-C
Drilling End Dt:	2002-05-14	Driller Addr2:	
Proposed Use:	Environmental Soil Boring	Driller City:	Dallas
Prop Use Oth Descr:		Driller State:	TX
TCEQ Approve Plans:		Driller Zip:	75243
Apprve by Variance:		Driller Oth Cntry:	
Loc Vfy by Driller:	No	Driller Country:	
Sealed by Driller:	Yes	Dist to Sep Contam:	
Sealed by Name:		Dist to Septic Tk:	
Driller Signed:	Walter Crabb	Dist to Prop Line:	
Apprentice Signed:		Dist Verifi Method:	
Surface Compl:	Unknown	Horizon Datum Type:	
Surf Comp Oth Descr:		Elevation:	
Complt by Driller:		Latitude:	32.919444
Pump Type:		Lat Degree:	32
Pump Type Oth Descr:		Lat Minute:	55
Pump Depth:		Lat Second:	10
Chemical Analysis:		Longitude:	-96.900834
Injurious Water:	No	Long Degree:	96
County:	Dallas	Long Minute:	54
Known Loc Error:	No	Long Second:	3
Grid No:	33-01-6		
Company Name:	CM2, Inc.		

## Wells and Additional Sources Detail Report

### Well Location Description:

Comments: Three Borings at this location  
Data Source: Full SDR Database; SDRDB Well Location (Map)  
Drillers Well Report: <https://www3.twdb.texas.gov/apps/waterdatainteractive/GetReports.aspx?Num=7404&Type=SDR-Well>

### Underground Injection Control

Map Key	Direction	Distance (mi)	Distance (ft)	Elevation (ft)	DB
4	ENE	0.15	771.19	505.98	UIC

RN No: RN102964194 Program: UNDERGROUND INJECTION CONTROL  
ID: 5X2600895 Regulated Entity Nm: COUNTRY CLUB CLEANERS  
Type: PERMIT County: DALLAS  
Status: ACTIVE  
RN No URL: [https://www15.tceq.texas.gov/crpub/index.cfm?fuseaction=regent.showSingleRN&re\\_id=207579632002351](https://www15.tceq.texas.gov/crpub/index.cfm?fuseaction=regent.showSingleRN&re_id=207579632002351)  
ID URL: [https://www15.tceq.texas.gov/crpub/index.cfm?fuseaction=iwr.viewAddnDetail&addn\\_id=836287482022117&return=addnid&re\\_id=207579632002351](https://www15.tceq.texas.gov/crpub/index.cfm?fuseaction=iwr.viewAddnDetail&addn_id=836287482022117&return=addnid&re_id=207579632002351)  
Note: Documents related to facilities in Texas can be searched on TCEQ Records Online Central File Room (CFR): [https://records.tceq.texas.gov/cs/idcplg?IdcService=TCEQ\\_SEARCH](https://records.tceq.texas.gov/cs/idcplg?IdcService=TCEQ_SEARCH)  
Basic information, including RN numbers, for facilities in TX can be searched on the TCEQ Central Registry: <https://www15.tceq.texas.gov/crpub/>  
Information about how to use these resources can be found here: <https://www.tceq.texas.gov/assets/public/agency/How-to-Use-Central-File-Room-Online.pdf>

### Well Log Reports from Plotted Water Wells

Map Key	Direction	Distance (mi)	Distance (ft)	Elevation (ft)	DB
19	NW	0.49	2,591.88	494.40	TCEQ WELL LOGS

Grid No: 33-01-6A  
Date Drilled: 05/03/1968  
Owners Name: MR. G.E. WEATHERFORD  
County: DALLAS  
Water Usage: IRRIGATION  
Static Level: 16  
Depth Drilled: 50  
Latitude:  
Longitude:

Map Key	Direction	Distance (mi)	Distance (ft)	Elevation (ft)	DB
25	SSE	0.58	3,037.54	479.08	TCEQ WELL LOGS

Grid No: 33-02-4A  
Date Drilled: 04/05/1966  
Owners Name: NORMAN CHANDLER  
County: DALLAS  
Water Usage: HOME YARD WATERING

## Wells and Additional Sources Detail Report

Static Level: 8  
Depth Drilled: 25  
Latitude:  
Longitude:

Map Key	Direction	Distance (mi)	Distance (ft)	Elevation (ft)	DB
46	S	0.70	3,722.13	485.49	TCEQ WELL LOGS

Grid No: N/A  
Date Drilled: 05/26/1966  
Owners Name: MR. O.W. STANDIFER  
County: DALLAS  
Water Usage: WATER LAWN  
Static Level: 14  
Depth Drilled: 50  
Latitude:  
Longitude:

DRAFT

## Radon Information

This section lists any relevant radon information found for the target property.

Federal EPA Radon Zone for *DALLAS* County: **3**

*Zone 1: Counties with predicted average indoor radon screening levels greater than 4 pCi/L*

*Zone 2: Counties with predicted average indoor radon screening levels from 2 to 4 pCi/L*

*Zone 3: Counties with predicted average indoor radon screening levels less than 2 pCi/L*

---

### Federal Area Radon Information for *DALLAS* County

No Measures/Homes: 85

Geometric Mean: 0.9

Arithmetic Mean: 1.2

Median: 1

Maximum: 6.8

% >4 pCi/L: 4

% >20 pCi/L: 0

Notes on Data Table: TABLE 1. Screening indoor radon data from the State/EPA Residential Radon Survey of Texas conducted during 1990-91. Data represent 2-7 day charcoal canister measurements from the lowest level of each home tested.

## Federal Sources

### FEMA National Flood Hazard Layer

FEMA FLOOD

The National Flood Hazard Layer (NFHL) data incorporates Flood Insurance Rate Map (FIRM) databases published by the Federal Emergency Management Agency (FEMA), and any Letters Of Map Revision (LOMRs) that have been issued against those databases since their publication date. The FIRM Database is the digital, geospatial version of the flood hazard information shown on the published paper FIRMs. The FIRM Database depicts flood risk information and supporting data used to develop the risk data. The FIRM Database is derived from Flood Insurance Studies (FISs), previously published FIRMs, flood hazard analyses performed in support of the FISs and FIRMs, and new mapping data, where available.

### Indoor Radon Data

INDOOR RADON

Indoor radon measurements tracked by the Environmental Protection Agency(EPA) and the State Residential Radon Survey.

### Public Water Systems Violations and Enforcement Data

PWSV

This list of drinking water violations and enforcement actions is sourced from the U.S Environmental Protection Agency's (EPA) Enforcement and Compliance History Online (ECHO) system that incorporates Public Water Systems data from EPA's Safe Drinking Water Information System (SDWIS) database, as part of the national download of Safe Drinking Water Act (SDWA) data. SDWIS contains information on public water systems from the Public Water System Supervision (PWSS) Program, including monitoring, enforcement, and violation data related to requirements established by the SWDA. Address information provided in SWDIS may correspond either with the physical location of the water system, or with a contact address.

### Radon Zone Level

RADON ZONE

Areas showing the level of Radon Zones (level 1, 2 or 3) by county. This data is maintained by the Environmental Protection Agency (EPA).

### Safe Drinking Water Information System (SDWIS)

SDWIS

This national download of Safe Drinking Water Act (SDWA) data is sourced from the U.S Environmental Protection Agency's (EPA) Enforcement and Compliance History Online (ECHO) system that incorporates Public Water Systems data from EPA's Safe Drinking Water Information System (SDWIS) database. SDWIS contains information on public water systems from the Public Water System Supervision (PWSS) Program related to requirements established by the Safe Drinking Water Act (SDWA). Address information provided in SWDIS may correspond either with the physical location of the water system, or with a contact address.

### Soil Survey Geographic database

SSURGO

The Soil Survey Geographic database (SSURGO) contains information about soil as collected by the National Cooperative Soil Survey at the Natural Resources Conservation Service (NRCS). Soil maps outline areas called map units. The map units are linked to soil properties in a database. Each map unit may contain one to three major components and some minor components.

### U.S. Fish & Wildlife Service Wetland Data

US WETLAND

The U.S. Fish & Wildlife Service Wetland layer represents the approximate location and type of wetlands and deepwater habitats in the United States.

### USGS Current Topo

US TOPO

US Topo topographic maps are produced by the National Geospatial Program of the U.S. Geological Survey (USGS). The project was launched in late 2009, and the term "US Topo" refers specifically to quadrangle topographic maps published in 2009 and later.

### USGS Geology

US GEOLOGY

Seamless maps depicting geological information provided by the United States Geological Survey (USGS).

### USGS National Water Information System

FED USGS

The U.S. Geological Survey's (USGS) National Water Information System (NWIS) is the nation's principal repository of water resources data. The data includes comprehensive information of well-construction details, time-series data for gage height, streamflow, groundwater level, and precipitation and water use data. This NWIS database information is obtained through the Water Quality Data Portal (WQP). The WQP

## Appendix

is a cooperative service sponsored by the USGS, the Environmental Protection Agency (EPA), and the National Water Quality Monitoring Council (NWQMC).

### **State Sources**

#### **Fort Bend Subsidence District Water Wells**

**WW FORT BEND**

List of water wells in the Fort Bend Subsidence District, boundaries of which are defined as all the territory within Fort Bend County. The Fort Bend Subsidence District was created by the Texas Legislature in 1989 as a conservation and reclamation district to control land subsidence and manage groundwater resources through regulation, conservation, and coordination with suppliers of alternative water sources to assure an adequate quantity and quality of water for the future. The District's purpose is to provide for the regulation of the withdrawal of groundwater within the District to prevent subsidence that contributes to flooding, inundation or overflow of areas within the District, including rising waters resulting from storms or hurricanes.

#### **Groundwater Database**

**GWDB**

The Texas Water Development Board (TWDB) Groundwater Database (GWDB) contains information on selected water wells, springs, oil/gas tests (that were originally intended to be or were converted to water wells), water levels and water quality.

#### **Harris Galveston Subsidence District Water Wells**

**WW HARRIS GAL**

List of water wells in the Harris-Galveston Subsidence District (HGSD). The HGSD was created by the 64th Texas Legislature as an underground water conservation district in 1975 to provide regulation of groundwater withdrawal to control subsidence.

#### **High Plains Water Wells**

**WW HIGH PLAINS**

Inventory of water wells in the High Plains Underground Water Conservation District No. 1 (HPUWCD), which was created in 1951. As a political subdivision of Texas, HPUWCD is charged with protecting, preserving and conserving aquifers within the District's 16-county service area.

#### **Oil and Gas Wells**

**OGW**

Oil and Gas Well Data made available by the Railroad Commission of Texas.

#### **Pipelines**

**PIPELINE**

Locations of interstate and intrastate gas and liquids pipelines, made available by the Railroad Commission of Texas (RRC). Data is derived from RRC T-4 Permit applications ("Application for Permit to Operate a Pipeline in Texas"), which facilitate regulatory functions of the Pipeline Safety Section of the RRC. The digital data used to create the files was taken from the forms system within the RRC, from the General Land Office (GLO) county survey maps, and, United States Geological Survey (USGS) quadrangle maps.

#### **Plotted Water Wells**

**WATER WELLS**

A list of water wells in Texas that are plotted in Texas Commission on Environmental Quality (TCEQ) Water Well Report Viewer. The database provides the best representation of water well driller's reports available to the TCEQ as of the date of records collected. Note: records are plotted using the Texas Land Survey Grid System, identifying the 2.5 minute grid where wells are located but do not contain the offset necessary to pinpoint a specific location. Therefore, plotted locations are accurate to a resolution of 2.5 minute (2-3 miles).

#### **Plugged Water Wells**

**PLUGGED WELLS**

A list of plugged water wells from the Submitted Drillers Report (SDR) Database. This list is maintained by the Texas Water Development Board (TWDB).

#### **Public Water Systems Wells and Surface Intakes**

**PWSW**

Public Water Supply Water Well Sites and Public Water Supply Surface Water Intake Sites in the State of Texas made available by the Texas Commission on Environmental Quality (TCEQ). The locations for these layers were obtained by the Water Supply Division as recorded from various sources, and the data provider indicates that some locational errors have been identified. As resources allow, TCEQ intends to improve the accuracy of these locations to meet the standards set forth in the agency's Positional Data Policy.

#### **Submitted Drillers Report Database**

**SDR WELLS**

The Submitted Drillers Report (SDR) Database is populated from the online Texas Well Report Submission



## Appendix

and Retrieval System (TWRSRS) which is a cooperative Texas Department of Licensing and Regulation (TDLR) and Texas Water Development Board (TWDB) application that registered water-well drillers use to submit their required reports.

### Surveys

### SURVEY

Survey boundaries made available by the Railroad Commission of Texas (RRC). A survey is a certified measured description of a piece of land. In Texas, original surveys were performed as part of the patenting process whereby land was transferred from the public domain. These "patent surveys", recorded at the Texas General Land Office (GLO), constitute an official land grid for the State and are the basis for subsequent land surveys. The digital data used to create surveys were taken from the forms system within the RRC, from the General Land Office (GLO) county survey maps, and United States Geological Survey (USGS) quadrangle maps.

### Underground Injection Control

### UIC

List of underground injection control (UIC) permits in the Texas Commission on Environmental Quality (TCEQ) Central Registry database. Includes Class I, Class III, Class IV, Class 5, and non permitted UICs; does not include injection wells regulated by the Railroad Commission of Texas.

### Water Utility Database

### WUD

The Water Utility Database is defined as a collection of data from Texas Water Districts, Public Drinking Water Systems and Water and Sewer Utilities who submit information to the TCEQ. This database is an integrated database designed and developed to replace over 160 stand alone legacy systems representing over 5 million records of the former Texas Water Commission and the Texas Department of Health.

### Well Log Reports from Plotted Water Wells

### TCEQ WELL LOGS

Locations of TCEQ Water Wells as derived from well logs in the Texas Commission on Environmental Quality (TCEQ) Water Well Report Viewer, which includes unnumbered water wells and those plotted to 2.5 minute grid locations (2-3 miles). In this collection of Well Log Reports, locations have been manually verified.

## Liability Notice

**Reliance on information in Report:** The Physical Setting Report (PSR) DOES NOT replace a full Phase I Environmental Site Assessment but is solely intended to be used as a review of environmental databases and physical characteristics for the site or adjacent properties.

**License for use of information in Report:** No page of this report can be used without this cover page, this notice and the project property identifier. The information in Report(s) may not be modified or re-sold.

**Your Liability for misuse:** Using this Service and/or its reports in a manner contrary to this Notice or your agreement will be in breach of copyright and contract and ERIS may obtain damages for such mis-use, including damages caused to third parties, and gives ERIS the right to terminate your account, rescind your license to any previous reports and to bar you from future use of the Service.

**No warranty of Accuracy or Liability for ERIS:** The information contained in this report has been produced by ERIS Information Inc. ("ERIS") using various sources of information, including information provided by Federal and State government departments. The report applies only to the address and up to the date specified on the cover of this report, and any alterations or deviation from this description will require a new report. This report and the data contained herein does not purport to be and does not constitute a guarantee of the accuracy of the information contained herein and does not constitute a legal opinion nor medical advice. Although ERIS has endeavored to present you with information that is accurate, ERIS Information Inc. disclaims, any and all liability for any errors, omissions, or inaccuracies in such information and data, whether attributable to inadvertence, negligence or otherwise, and for any consequences arising therefrom. Liability on the part of ERIS is limited to the monetary value paid for this report.

**Trademark and Copyright:** You may not use the ERIS trademarks or attribute any work to ERIS other than as outlined above. This Service and Report(s) are protected by copyright owned by ERIS Information Inc. Copyright in data used in the Service or Report(s) (the "Data") is owned by ERIS or its licensors. The Service, Report(s) and Data may not be copied or reproduced in whole or in any substantial part without prior written consent of ERIS.

## Appendix F

### Historical Documentation

400  
Feet



Year: 1942  
Source: ASCS  
Scale: 1" = 400'  
Comment:

Address: 2824 Valley View Lane, Farmers Branch, TX  
Approx Center: -96.88422267,32.92411271

Order No: 25011300636

**EBI**

400  
Feet



Year: 1950  
Source: ASCS  
Scale: 1" = 400'  
Comment:

Address: 2824 Valley View Lane, Farmers Branch, TX  
Approx Center: -96.88422267,32.92411271

Order No: 25011300636















Year: 1972  
Source: ASCS  
Scale: 1" = 400'  
Comment:

Address: 2824 Valley View Lane, Farmers Branch, TX  
Approx Center: -96.88422267,32.92411271

Order No: 25011300636







Year: 1981  
Source: USGS  
Scale: 1" = 400'  
Comment:

Address: 2824 Valley View Lane, Farmers Branch, TX  
Approx Center: -96.88422267,32.92411271

Order No: 25011300636







Year: 1990  
Source: TXDOT  
Scale: 1" = 400'  
Comment:

Address: 2824 Valley View Lane, Farmers Branch, TX  
Approx Center: -96.88422267,32.92411271

Order No: 25011300636







Year: 1995  
Source: USGS  
Scale: 1" = 400'  
Comment:

Address: 2824 Valley View Lane, Farmers Branch, TX  
Approx Center: -96.88422267,32.92411271

Order No: 25011300636





400  
Feet



Year: 2004  
Source: USDA  
Scale: 1" = 400'  
Comment:

Address: 2824 Valley View Lane, Farmers Branch, TX  
Approx Center: -96.88422267,32.92411271

Order No: 25011300636





400  
Feet

DRAFT



Year: 2005  
Source: USDA  
Scale: 1" = 400'  
Comment:

Address: 2824 Valley View Lane, Farmers Branch, TX  
Approx Center: -96.88422267,32.92411271

Order No: 25011300636

**EBI**



400  
Feet



Year: 2006  
Source: USDA  
Scale: 1" = 400'  
Comment:

Address: 2824 Valley View Lane, Farmers Branch, TX  
Approx Center: -96.88422267,32.92411271

Order No: 25011300636





400  
Feet



Year: 2008  
Source: USDA  
Scale: 1" = 400'  
Comment:

Address: 2824 Valley View Lane, Farmers Branch, TX  
Approx Center: -96.88422267,32.92411271

Order No: 25011300636





400  
Feet



Year: 2010  
Source: USDA  
Scale: 1" = 400'  
Comment:

Address: 2824 Valley View Lane, Farmers Branch, TX  
Approx Center: -96.88422267,32.92411271

Order No: 25011300636







Year: 2012  
Source: USDA  
Scale: 1" = 400'  
Comment:

Address: 2824 Valley View Lane, Farmers Branch, TX  
Approx Center: -96.88422267,32.92411271

Order No: 25011300636









400  
Feet

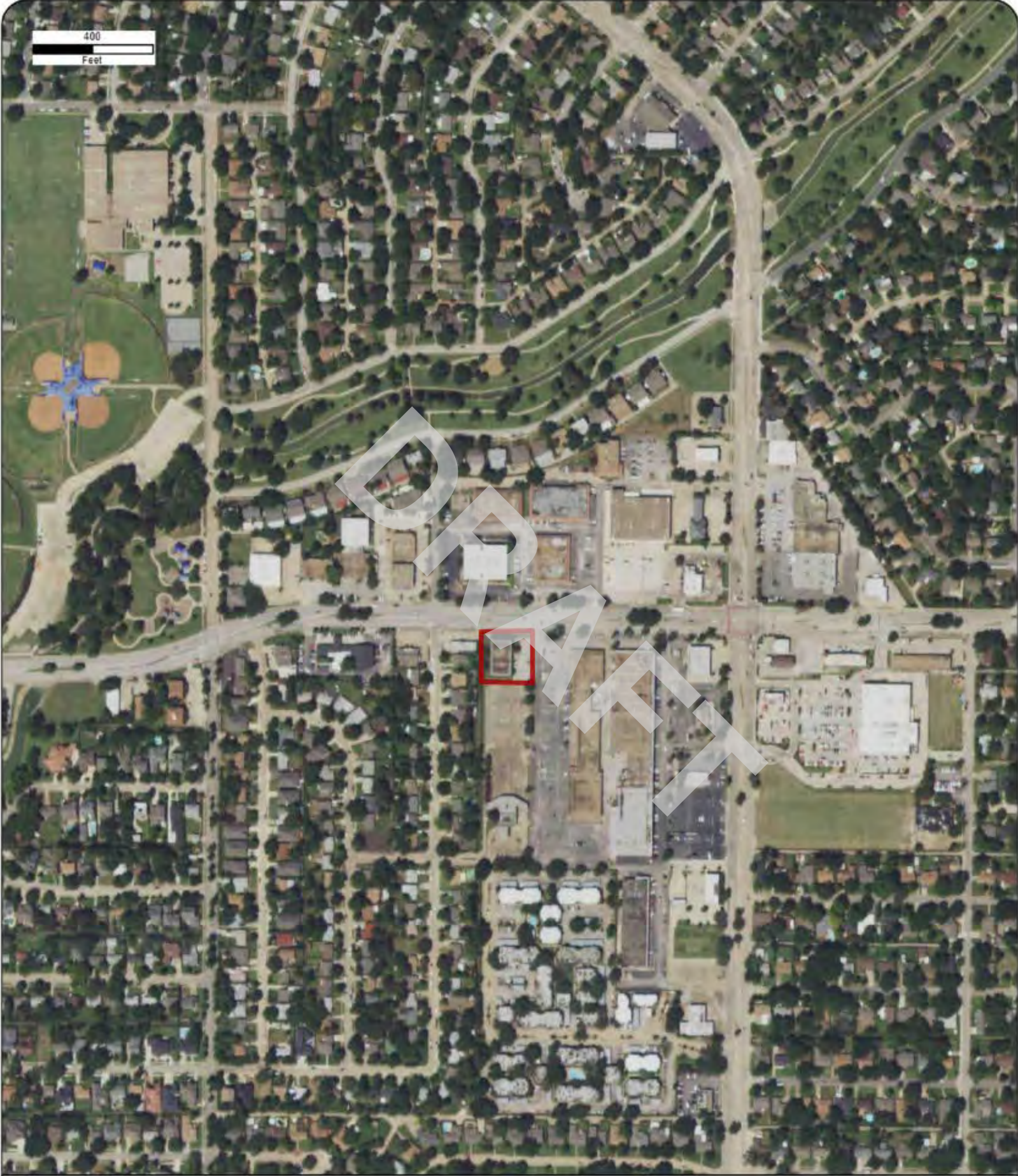

Year: 2016  
Source: USDA  
Scale: 1" = 400'  
Comment:

Address: 2824 Valley View Lane, Farmers Branch, TX  
Approx Center: -96.88422267,32.92411271

Order No: 25011300636





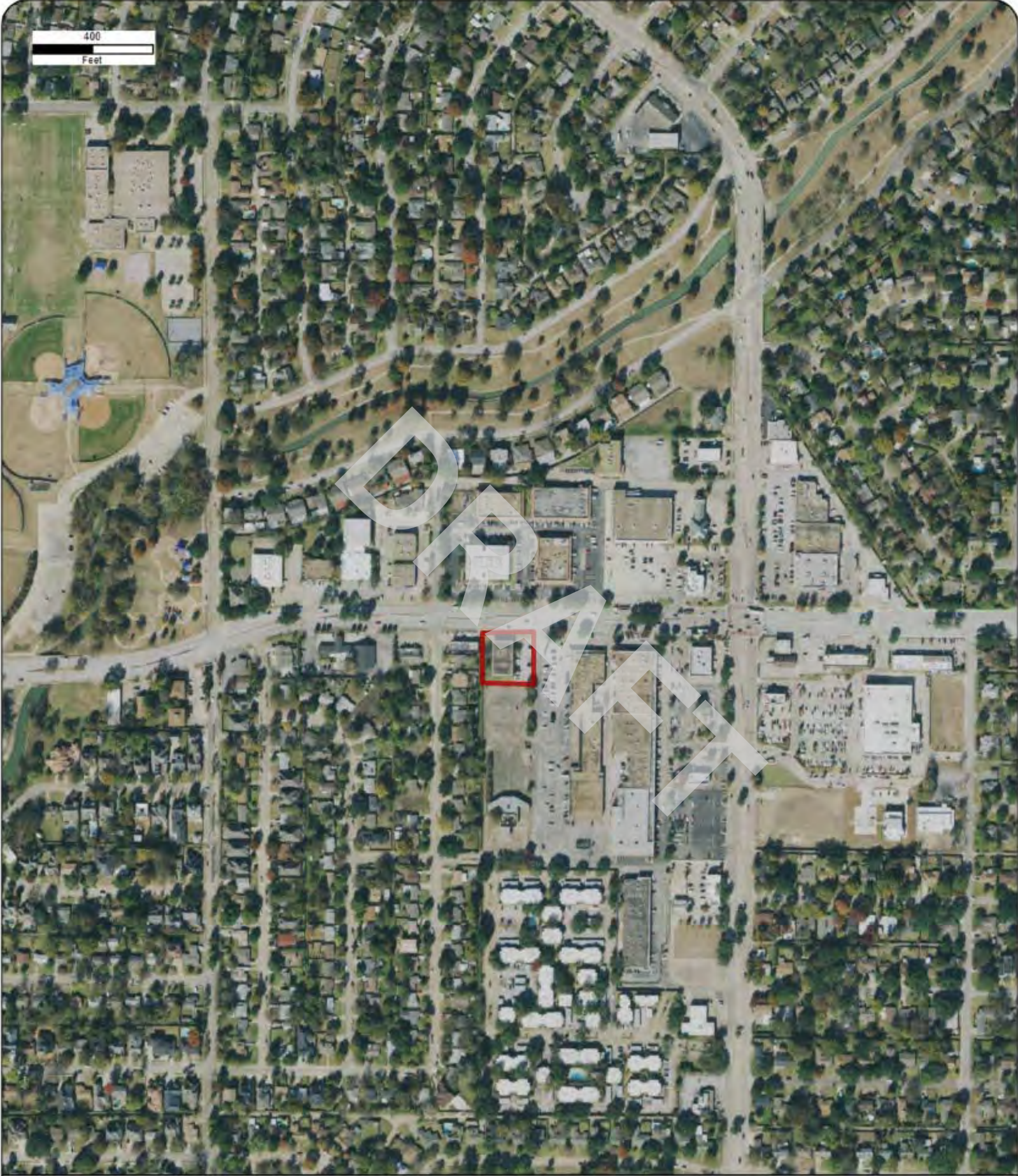



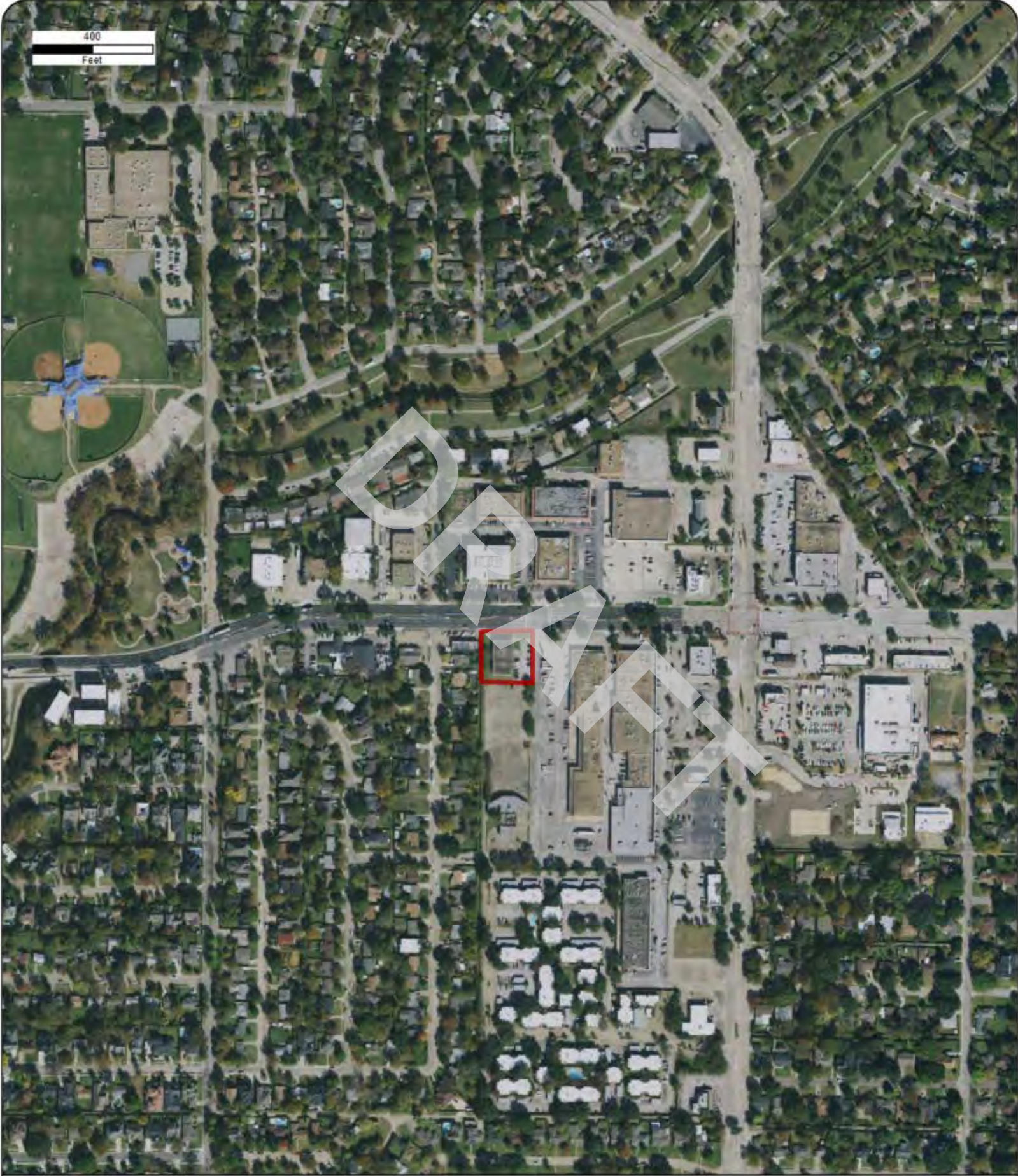



400  
Feet



Year: 2022  
Source: USDA  
Scale: 1" = 400'  
Comment:

Address: 2824 Valley View Lane, Farmers Branch, TX  
Approx Center: -96.88422267,32.92411271

Order No: 25011300636







400  
Feet

Year: 2023  
Source: MAXAR  
Scale: 1" = 400'  
Comment:

Address: 2824 Valley View Lane, Farmers Branch, TX  
Approx Center: -96.88422267,32.92411271

Order No: 25011300636





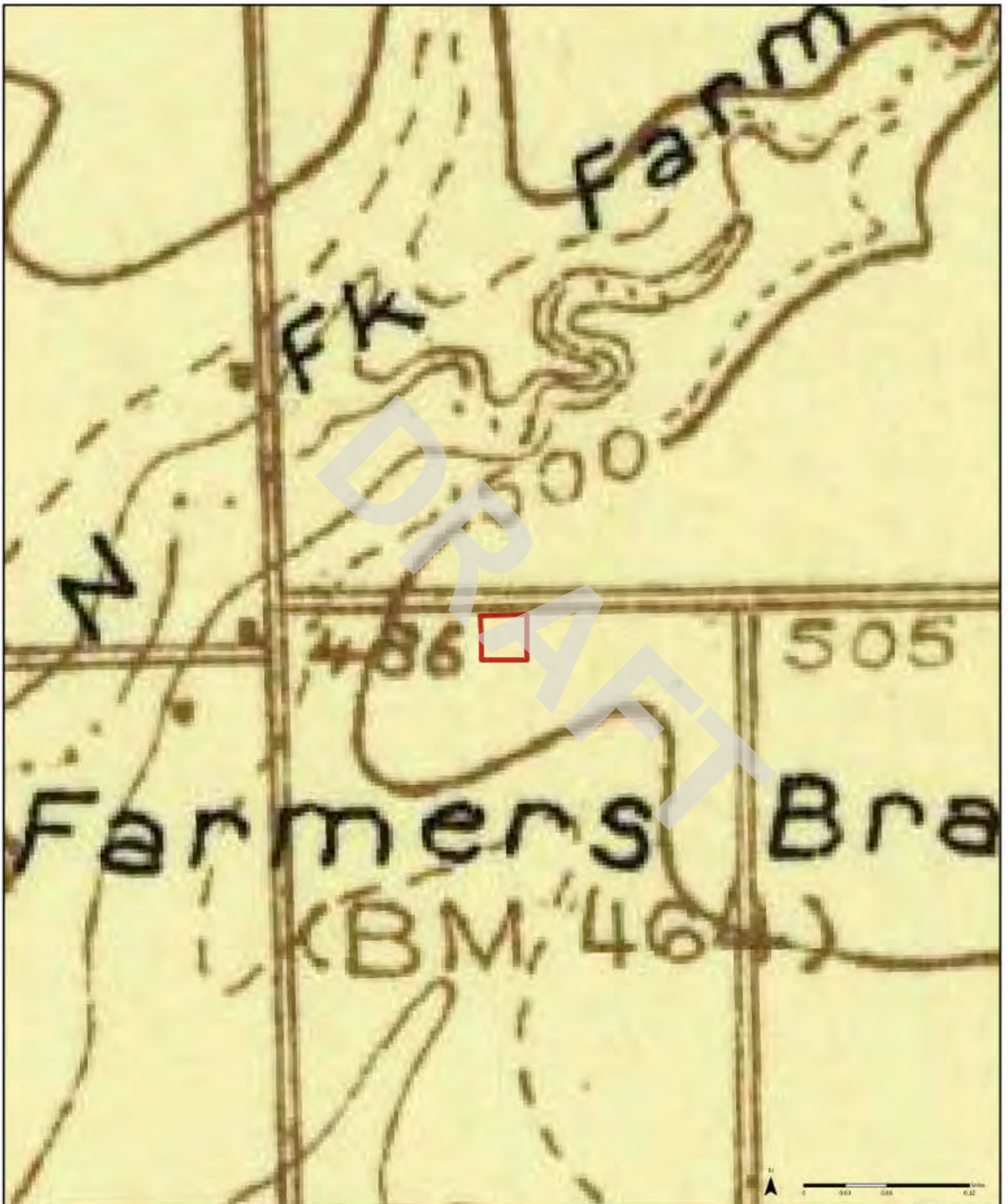

1925

Order No. 25011300636



Available Quadrangle(s): Dallas 2-b, TX

Source: USGS 7.5 Minute Topographic Map

EBI





1931

Order No. 25011300636



Available Quadrangle(s): Carrollton, TX

Carrollton

Source: USGS 15 Minute Topographic Map

EBI

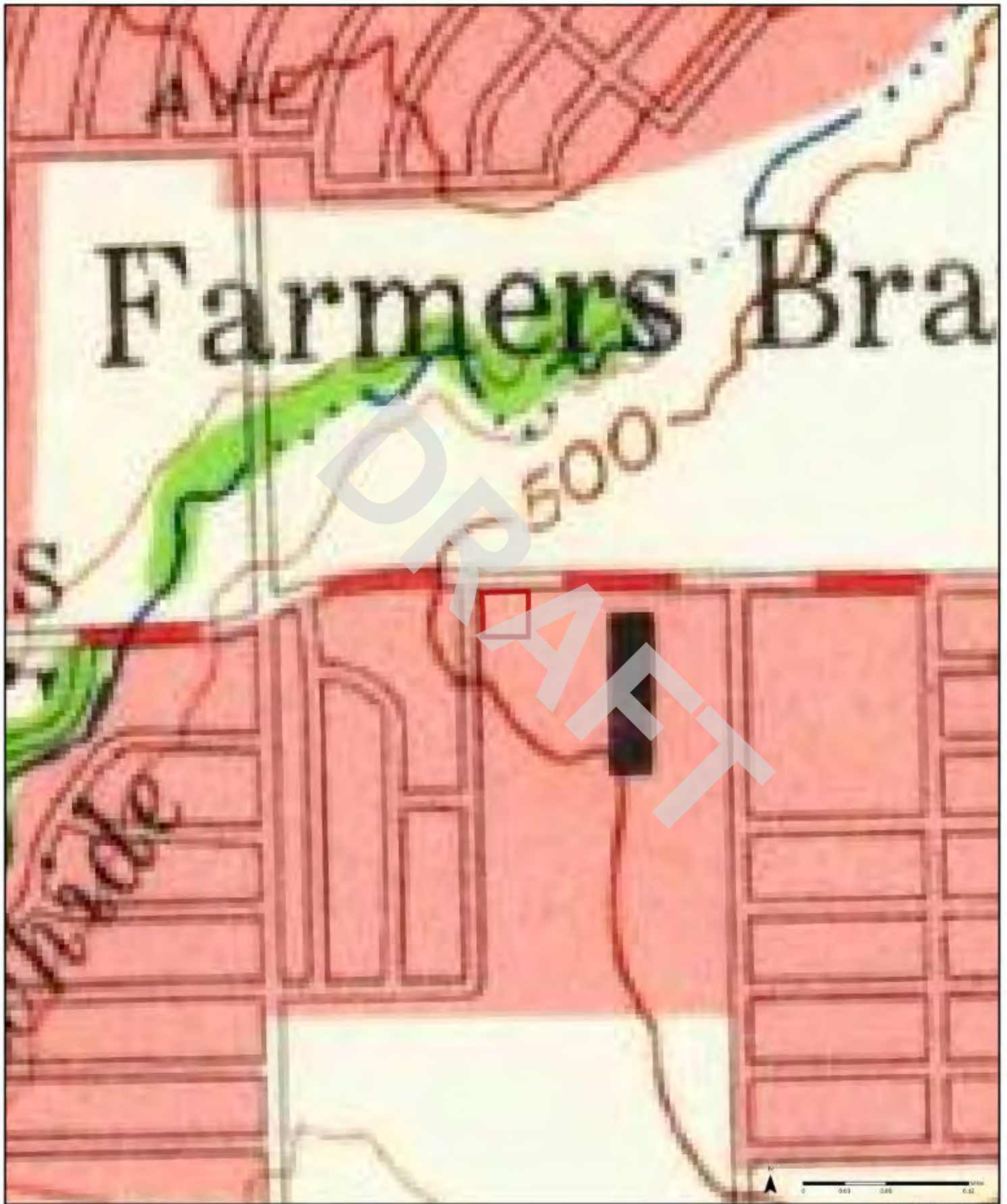

1959

Order No. 25011300636



Available Quadrangle(s): Carrollton, TX

Source: USGS 15 Minute Topographic Map





1959

1:50,000  
Aerial Photo Year: 1956

Order No. 25011300636



Available Quadrangle(s): Carrollton, TX(1-1989)

Source: USGS 7.5 Minute Topographic Map

EBI



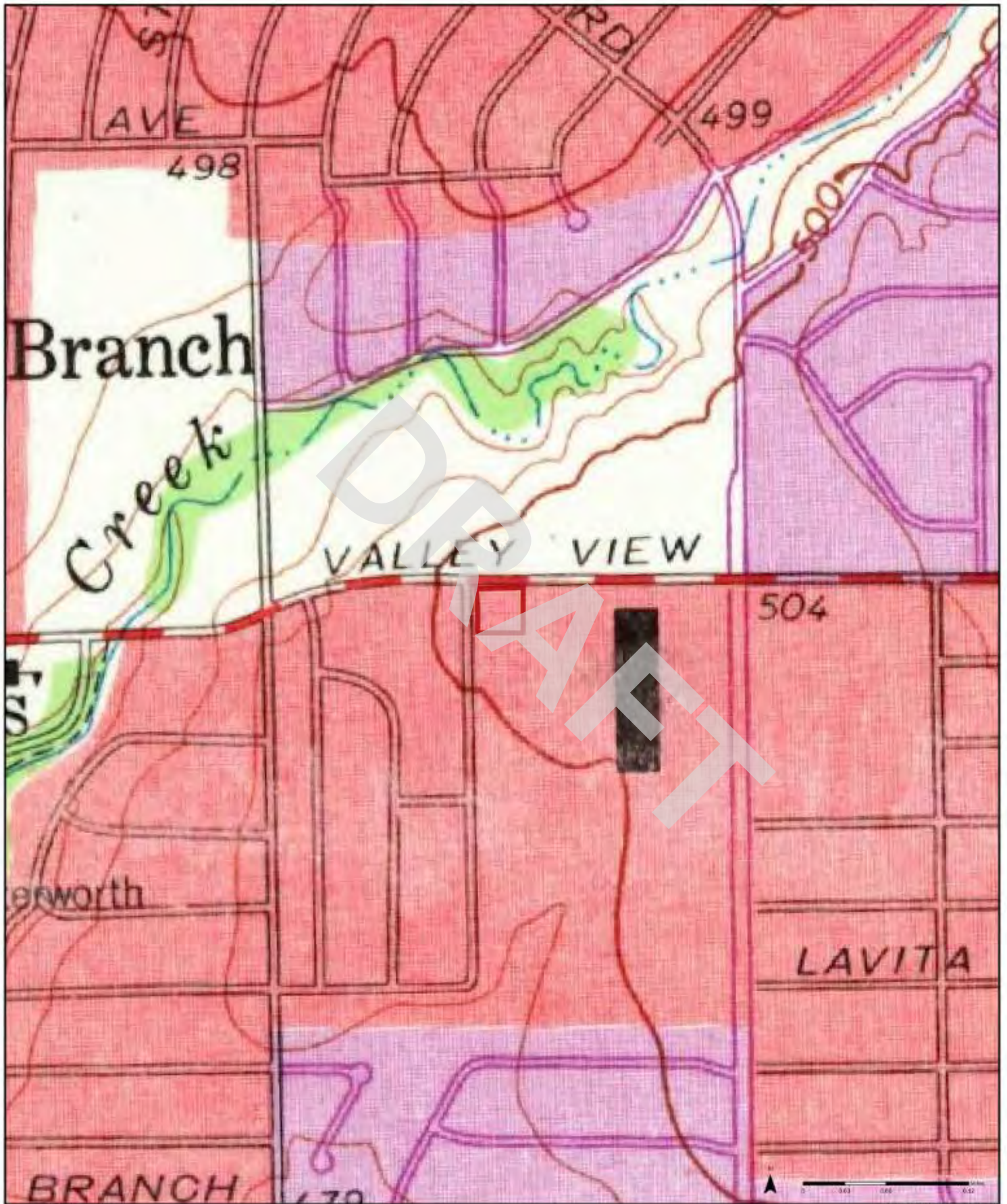

1968

1:50,000  
Aerial Photo Year: 1968  
Photo Revision Year: 1968

Order No. 25011300636



Available Quadrangle(s): Carrollton, TX(1-1968)

Source: USGS 7.5 Minute Topographic Map

EBI



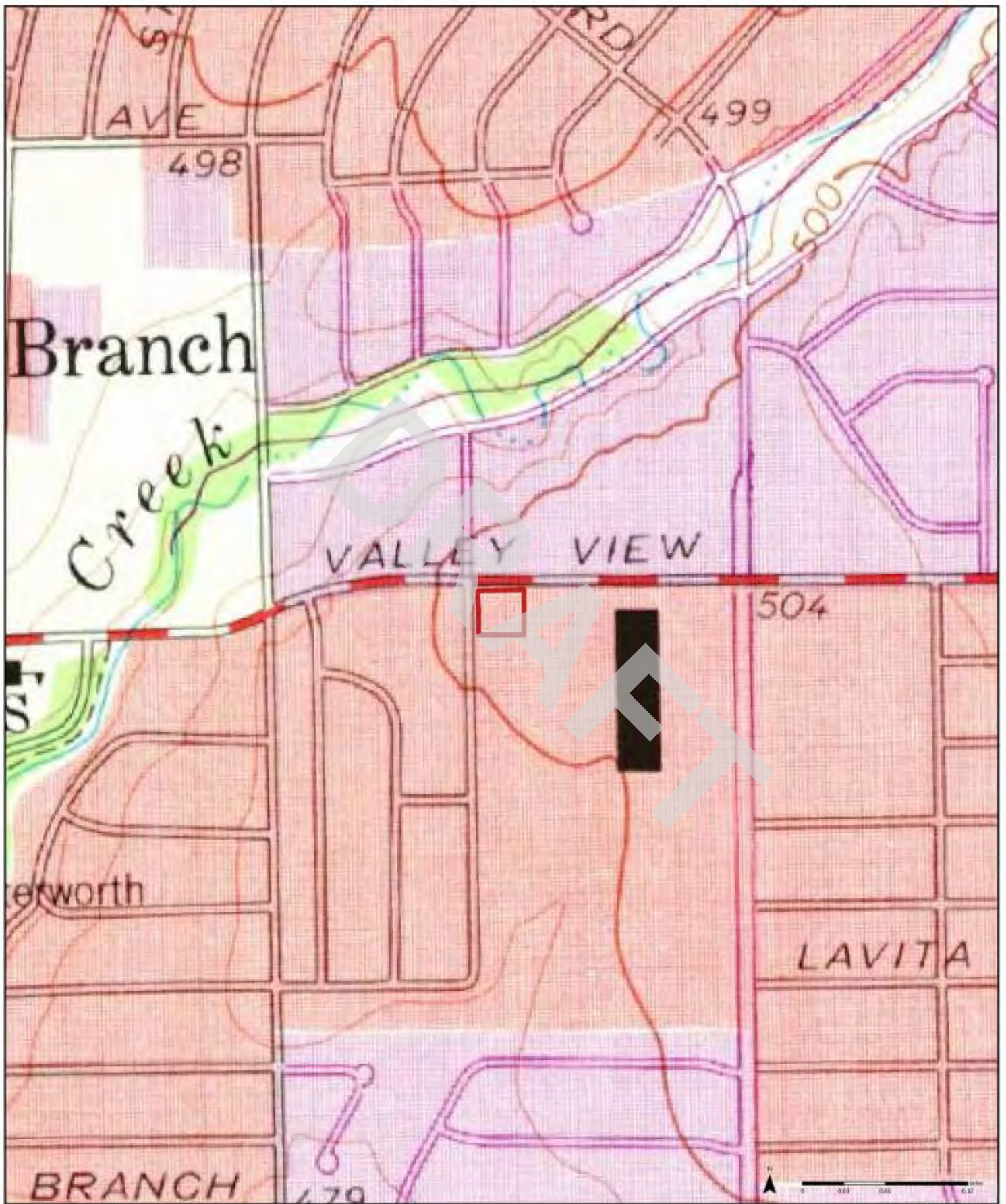

1973

U.S. 7.5 Minute  
Aerial Photo Year: 1973  
Photo Revision Year: 1973

Order No. 25011300636



Available Quadrangle(s): Carrollton, TX(1-1973)

Source: USGS 7.5 Minute Topographic Map

EBI



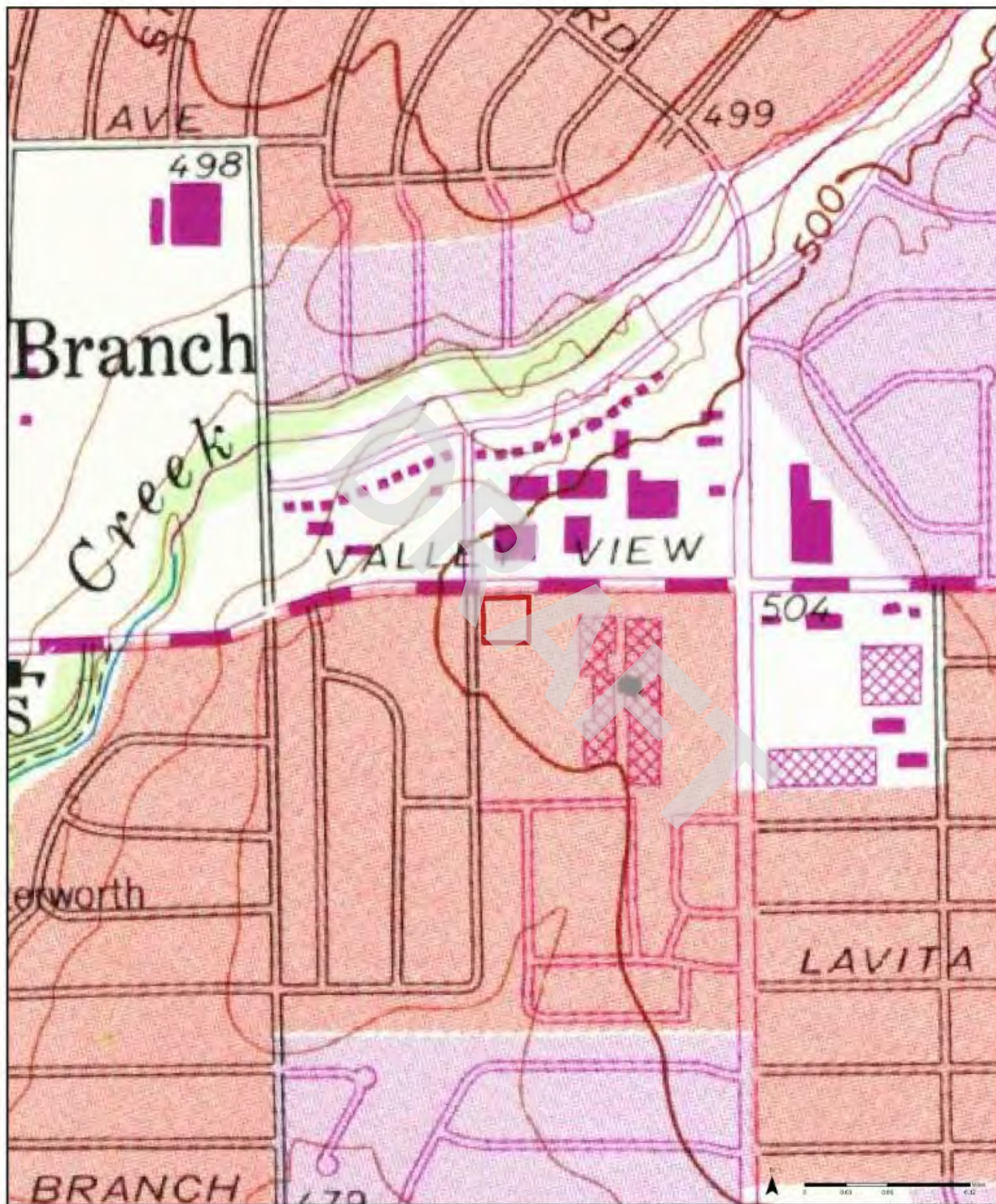

1981

(1:50,000)  
Aerial Photo Year: 1978  
Photo Revision Year: 1981

Order No. 25011300636



Available Quadrangle(s): Carrollton, TX(1-1981)

Source: USGS 7.5 Minute Topographic Map

EBI





2016

Order No. 25011300636



Available Quadrangle(s): Carrollton, TX

Source: USGS 7.5 Minute Topographic Map

**EBI**



2019

Order No. 25011300636



Available Quadrangle(s): Carrollton, TX

Source: USGS 7.5 Minute Topographic Map

EBI





# FIRE INSURANCE MAPS

**Project Property:** 2824 Valley View Lane  
2824 Valley View Lane Farmers Branch TX 75234  
**Project No:** 039839-PR  
**Requested By:** EBI Consulting  
**Order No:** 25011300636  
**Date Completed:** January 14, 2025

---

**Please note that no information was found for your site or adjacent properties.**



---

# CITY DIRECTORY

**Project Property:** 2824 Valley View Lane  
2824 Valley View Lane  
Farmers Branch, TX 75234

**Project No:** 039839-PR

**Requested By:** EBI Consulting

**Order No:** 25011300636

**Date Completed:** January 16, 2025

## Environmental Risk Information Services

A division of Glacier Media Inc.

1.866.517.5204 | [info@erisinfo.com](mailto:info@erisinfo.com) | [erisinfo.com](http://erisinfo.com)

January 16, 2025  
RE: CITY DIRECTORY RESEARCH  
2824 Valley View Lane  
Farmers Branch, TX 75234

Thank you for contacting ERIS for an City Directory Search for the site described above. Our staff has conducted a reverse listing City Directory search to determine prior occupants of the subject site and adjacent properties. We have provided the nearest addresses(s) when adjacent addresses are not listed. If we have searched a range of addresses, all addresses in that range found in the Directory are included.

Note: Reverse Listing Directories generally are focused on more highly developed areas. Newly developed areas may be covered in the more recent years, but the older directories will tend to cover only the "central" parts of the city. To complete the search, we have either utilized the ACPL, Library of Congress, State Archives, and/or a regional library or history center as well as multiple digitized directories. These do not claim to be a complete collection of all reverse listing city directories produced.

ERIS has made every effort to provide accurate and complete information but shall not be held liable for missing, incomplete or inaccurate information. To complete this search we used the general range(s) below to search for relevant findings. If you believe there are additional addresses or streets that require searching please contact us at 866-517-5204.

**Search Criteria:**

12880-13300 of Josey Ln  
2725-2900 of Valley View Ln

**Search Notes:**

Josey Ln is also known as Dennis Ln (1970 and prior) in Farmers Branch.



## Search Results Summary

Date	Source	Comment
2023	DIGITAL BUSINESS DIRECTORY	
2020	DIGITAL BUSINESS DIRECTORY	
2016	DIGITAL BUSINESS DIRECTORY	
2011	DIGITAL BUSINESS DIRECTORY	
2008	DIGITAL BUSINESS DIRECTORY	
2003	DIGITAL BUSINESS DIRECTORY	
2000	DIGITAL BUSINESS DIRECTORY	
1997	COLE	
1991	COLE	
1985	COLE	
1980	COLE	
1975	COLE	
1970	COLE	
1966	COLE	
1961	COLE	

### Environmental Risk Information Services

*A division of Glacier Media Inc.*

1.866.517.5204 | [info@erisinfo.com](mailto:info@erisinfo.com) | [erisinfo.com](http://erisinfo.com)

80 total records. Part 1 of 2

12895	AT FIRST SIGHT LEGACY GROUP...NONCLASSIFIED ESTABLISHMENTS
12895	BARE CARE...NONCLASSIFIED ESTABLISHMENTS
12895	BEST FIND SOLUTIONS...NONCLASSIFIED ESTABLISHMENTS
12895	BEYOND CUTS...BEAUTY SALONS
12895	BEYOND CUTS...HEALTH SPAS
12895	BLACK BOX SURVEILLANCE...INSTALLATION/MONITORING-SECURITY SYSTEMS
12895	BO'S SUBS SPUDS...CATERERS
12895	BO'S SUBS SPUDS...FOODS-CARRY OUT
12895	BO'S SUBS SPUDS...RESTAURANTS
12895	BOOST MOBILE...CELLULAR TELEPHONES (SERVICES)
12895	CHARCO INC...RESTAURANTS
12895	CHEYENNE ASSET MANAGEMENT INC...ASSET MANAGEMENT
12895	COMMON GROUNDS COFFEE CAFE...RESTAURANTS
12895	DKNATIONALTILE COPING...NONCLASSIFIED ESTABLISHMENTS
12895	DOLLAR TREE...VARIETY STORES
12895	EAGLE POSTAL EXPRESS...MAILING & SHIPPING SERVICES
12895	EL SALVADORAN...RESTAURANTS
12895	GRIFFIN BARBER STYLIST...BARBERS
12895	HEALTHMARKETS INSURANCE...INSURANCE
12895	HR BLOCK...TAX RETURN PREPARATION & FILING
12895	IZALCO...CONVENIENCE STORES
12895	IZALCO...GROCERS-RETAIL
12895	JIREH CREDIT FUNDING...FINANCING
12895	LEGACY ELECTRIC LLC...ELECTRIC CONTRACTORS
12895	MARSHALL'S BAR-B-Q...RESTAURANTS
12895	MESSINA SHOE REPAIR...ALTERATIONS-CLOTHING
12895	NEW JERUSALEM CHURCH...CHURCHES
12895	NUEVO LEON MEX MEX RSTRNT...RESTAURANTS
12895	NUEVO LEON MEX MEX RSTRNT...FOODS-CARRY OUT
12895	NUEVO LEON MEX MEX RSTRNT...CATERERS
12895	OLD CITY CAFE...RESTAURANTS
12895	OTTO'S TRAVEL...TRAVEL AGENCIES & BUREAUS
12895	QUEEN NAILS...MANICURING
12895	REAL RESULTS SEO...NONCLASSIFIED ESTABLISHMENTS
12895	SALVATION ARMY...FURNITURE-USED
12895	SALVATION ARMY THRIFT STORE...THRIFT SHOPS
12895	SALVATION ARMY THRIFT STORE...CONSIGNMENT SHOPS
12895	SALVATION ARMY THRIFT STORE...SECOND HAND STORES
12895	SINGLETON, WRIGHT W MD...PHYSICIANS & SURGEONS
12895	SINGLETON, WRIGHT W MD...MEDICAL & SURGICAL SVC ORGANIZATIONS
12895	SUBWAY...RESTAURANTS
12895	SUBWAY...DELICATESSENS
12895	SUPERIOR CRUISE TRAVEL DALLAS...TRAVEL AGENCIES & BUREAUS
12895	TIM POLITZ GENERAL CONTRACTOR...BUILDING CONTRACTORS
12895	TIM POLITZ GENERAL CONTRACTOR...CONSTRUCTION MANAGEMENT
12895	TIM POLITZ GENERAL CONTRACTOR...GENERAL CONTRACTORS
12895	UBC TECHNOLOGY ADVISORS...CONSULTANTS-BUSINESS NEC
12895	WESTLAKE ACE HARDWARE...HARDWARE-RETAIL
12895	WESTLAKE ACE HARDWARE...LUMBERRETAIL
12895	WESTLAKE ACE HARDWARE...BUILDING MATERIALS
13100	MINUTE KEY...MARINE ENGINES-REPAIRING
13100	WALMART BAKERY...BAKERS-RETAIL
13100	WALMART GARDEN CTR...GARDEN CENTERS
13100	WALMART NEIGHBORHOOD MARKET...GROCERS-RETAIL
13100	WALMART PHARMACY...PHARMACIES
13110	PANDA EXPRESS...RESTAURANTS
13110	PANDA EXPRESS...FOODS-CARRY OUT
13115	JEFFERSON DENTAL CLINICS...DENTISTS
13115	THIRUCENTHILVE, PRATHEEBA DMD...DENTISTS
13260	ADVANCE AMERICA...CHECK CASHING SERVICE
13260	ADVANCE AMERICA...PAYDAY LOANS
13260	CHICKEN RICE INC...CATERERS
13260	CHICKEN RICE INC...FOODS-CARRY OUT
13260	CHICKEN RICE INC...RESTAURANTS
13260	DOMINO'S...PIZZA
13260	DONUT KING...DOUGHNUTS
13260	FOUR CORNERS CAFE...RESTAURANTS
13260	GREAT CLIPS...BEAUTY SALONS

Part 2 of 2

13260	JACK GATES ROLLING INC...DOORS-GARAGE
13260	JACK GATES ROLLING INC...UNCLASSIFIED ESTABLISHMENTS
13260	JACK GATES ROLLING INC...DOORS
13260	PHAM, KHANH A DDS...DENTISTS
13260	WALGREENS...VARIETY STORES
13260	WALGREENS...PHARMACIES
13260	WALGREENS...GROCERSWHOLESALE
13260	WALGREENS...CRAFT SUPPLIES
13297	WELLS FARGO BANK...DIAGNOSTIC IMAGING CENTERS
13297	WELLS FARGO BANK...REAL ESTATE LOANS
13297	WELLS FARGO BANK...BANKS
13300	O'REILLY AUTO PARTS...AUTOMOBILE PARTS & SUPPLIES-RETAIL-NEW

## 84 total records. Part 1 of 2

2725 HAMILTON ACADEMY...CHILD CARE SERVICE  
 2736 AAA SURETY CO...BONDS-SURETY & FIDELITY  
 2736 FARMERS BRANCH CHIRO CTR...SPORTS MEDICINE & INJURIES  
 2736 FARMERS BRANCH CHIRO CTR...MASSAGE THERAPISTS  
 2736 FARMERS BRANCH CHIRO CTR...CHIROPRACTORS DC  
 2736 RENAISSANCE DENTAL...DENTISTS  
 2736 RENAISSANCE DENTAL...DENTISTS  
 2755 A TOUCH HEAVEN FLORAL DESIGN...FLORISTS-RETAIL  
 2755 A TOUCH HEAVEN FLORAL DESIGN...CANDY & CONFECTIONERYRETAIL  
 2755 PARKWAY EYE CARE...OPTICAL GOODS-RETAIL  
 2755 TEXAS STATE OPTICAL...OPTICIANS  
 2755 TEXAS STATE OPTICAL...OPTOMETRISTS OD  
 2755 TSO FARMERS BRANCH...OPTOMETRISTS OD  
 2800 HAMIDI, CAMERON DDS...DENTISTS  
 2815 5 STAR FACILITY SVC...PET WASTE REMOVAL  
 2815 5 STAR FACILITY SVC...JANITOR SERVICE  
 2815 5 STAR FACILITY SVC...HOUSE CLEANING  
 2815 ALLSTATE INSURANCE...INSURANCE  
 2815 APPLIED DATA SCIENCES...ENGINEERS-PROFESSIONAL  
 2815 AVANCO...WASTE DISPOSAL-HAZARDOUS  
 2815 AVANCO ENVIRONMENTAL...LABORATORIESANALYTICAL  
 2815 AVANCO ENVIRONMENTAL...ENVIRONMENTAL & ECOLOGICAL SERVICES  
 2815 BEE SERVICES...DRIVING INSTRUCTION  
 2815 CAPITAL PUBLIC COMMUNICATIONS...COMMUNICATIONS  
 2815 DALLAS BUILDING MAINTENANCE...CLEANING SERVICES-INDUSTRIAL  
 2815 DALLAS BUILDING MAINTENANCE...FRATERNAL ORGANIZATIONS  
 2815 DALLAS BUILDING MAINTENANCE...BUILDING MAINTENANCE  
 2815 DBM PROFESSIONAL JANITORIAL...JANITOR SERVICE  
 2815 DEBRA J FOURNERAT PC...INSURANCE AGENCIES & BROKERAGES  
 2815 FIRST HOME CONSULTING...REAL ESTATE LOANS  
 2815 FISCHER JR, GLENN ALLEN CPA...TAX RETURN PREPARATION & FILING  
 2815 FISCHER JR, GLENN ALLEN CPA...OFFICES OF CERTIFIED PUBLIC ACCOUNTANTS  
 2815 GATEWAY STAFFING...HUMAN RESOURCES CONSULTING SERVICES  
 2815 GOODSPEED INSURANCE...INSURANCE  
 2815 JUNCTION PROPERTY MANAGEMENT...REAL ESTATE MANAGEMENT  
 2815 LLOYD NICHOLS...RESIDENTIAL  
 2815 LYONS, MICHAEL...ARCHITECTS  
 2815 MEDIATOR HD DAVIS...ARBITRATION SERVICES  
 2815 RMD CONSULTING...ENGINEERS-PROFESSIONAL  
 2815 RMD CONSULTING...CONSTRUCTION COMPANIES  
 2815 RMD CONSULTING...FEDERAL GOVERNMENT CONTRACTORS  
 2815 ROBERT F KEMP LAW OFFICE...ATTORNEYS  
 2815 SKYCARE MEDICAL SUPPLIES...PHYSICIANS & SURGEONS EQUIP & SUPPLS-WHLS  
 2815 SOUTH WEST ACCURATE MACH INC...MAGNETS & MAGNETIC DEVICES (WHLS)  
 2815 SOUTH WEST ACCURATE MACH INC...WATER TREATMENT EQUIP SVC & SUPLS  
 2815 WORLD CONEXION A 6...TRUCKINGMOTOR FREIGHT  
 2815 WORLD CONEXION A 6...FREIGHT-FORWARDING  
 2815 WORLD CONEXION A 6 LLC...LOANS  
 2824 AIROLDI ASSOC OF DALLAS...REAL ESTATE BUYERS & BROKERS  
 2824 B 4 REALTY...REAL ESTATE  
 2824 B 4 REALTY...REAL ESTATE INSPECTION  
 2824 LIBERTY BUSINESS EXCHANGE...BUSINESS BROKERS  
 2824 ROBERT M HOWERTON ACCOUNTING...ACCOUNTANTS  
 2824 ROBERT M HOWERTON ACCOUNTING...TAX RETURN PREPARATION & FILING  
 2825 ARTISAN'S STUDIO GALLERY...GYMNASIUMS  
 2825 ARTISAN'S STUDIO GALLERY...ART INSTRUCTION & SCHOOLS  
 2825 ARTISAN'S STUDIO GALLERY...CHILDBIRTH EDUCATION  
 2825 ARTISAN'S STUDIO GALLERY...HEALTH CLUBS STUDIOS & GYMNASIUMS  
 2825 ARTISAN'S STUDIO GALLERY...EDUCATIONAL SERVICEBUSINESS  
 2825 AUTOZONE...AUTOMOBILE PARTS & SUPPLIES-RETAIL-NEW  
 2825 AUTOZONE...BATTERIES-STORAGE-RETAIL  
 2825 DEFENSIVE DRIVING EN ESPANOL...E-COMMERCE  
 2825 DEFENSIVE DRIVING EN ESPANOL...DRIVING INSTRUCTION  
 2825 DHAMANI, SALIMA...OFFICES-PHYSICAL, OCCPTNL/SPEECH THRPSTS/AUDLGSTS  
 2825 DRY CLEAN CITY...CLEANERS

## Part 2 of 2

2825 ECOQUEST...VENTILATING SYSTEMS-CLEANING  
 2825 ECOQUEST...WASHING MACHINES DRYERS/IRONERS SVC/RPR  
 2825 EL REFRAN MEXICAN BUFFET...RESTAURANTS  
 2825 MERIT ACADEMY...ELEMENTARY & SECONDARY SCHOOLS  
 2825 OSCAR'S SALON...BEAUTY SALONS  
 2825 RAILROAD CHINA RESTAURANT...RESTAURANTS  
 2825 RAILROAD CHINA RESTAURANT...CATERERS  
 2825 RAILROAD CHINA RESTAURANT...FOODS-CARRY OUT  
 2825 REDEEMED CHRISTIAN CHURCH GOD...CHURCHES  
 2825 SUNNY JEWELERS...JEWELERS-RETAIL  
 2825 THRIVE THERAPY LLC...PHYSICAL THERAPISTS  
 2825 THRIVE THERAPY LLC...EXERCISE & PHYSICAL FITNESS PROGRAMS  
 2825 THRIVE THERAPY LLC...SPEECH PATHOLOGISTS  
 2825 WINNERS INTERNATIONAL...APPLIANCES-HOUSEHOLD-MAJOR-DEALERS  
 2825 WINNERS INTERNATIONAL...AIR PURIFICATION & FILTRATION EQUIPMENT  
 2865 BIG LOTS...ALL OTHER GENERAL MERCHANDISE STORES  
 2899 MC DONALD'S...RESTAURANTS  
 2899 MC DONALD'S...FOODS-CARRY OUT  
 2899 MC DONALD'S...CAFES

## 81 total records. Part 1 of 2

12885 POLLO CAMPERO...CHICKEN DINNERS  
 12885 POLLO CAMPERO...RESTAURANTS  
 12895 AT FIRST SIGHT LEGACY GROUP...NONCLASSIFIED ESTABLISHMENTS  
 12895 BARE CARE...NONCLASSIFIED ESTABLISHMENTS  
 12895 BEYOND CUTS...BEAUTY SALONS  
 12895 BEYOND CUTS...HEALTH SPAS  
 12895 BO'S SUBS SPUDS...CATERERS  
 12895 BO'S SUBS SPUDS...RESTAURANTS  
 12895 BO'S SUBS SPUDS...FOODS-CARRY OUT  
 12895 BOOST MOBILE...CELLULAR TELEPHONES (SERVICES)  
 12895 CHARCO INC...RESTAURANTS  
 12895 CHEYENNE ASSET MANAGEMENT INC...ASSET MANAGEMENT  
 12895 COMMON GROUNDS COFFEE CAFE...RESTAURANTS  
 12895 DKNATIONALTILE COPING...NONCLASSIFIED ESTABLISHMENTS  
 12895 DOLLAR TREE...VARIETY STORES  
 12895 EAGLE POSTAL EXPRESS...MAILING & SHIPPING SERVICES  
 12895 EL SALVADORAN...RESTAURANTS  
 12895 FARMERS BRANCH SHOPPING CTR...SHOPPING CENTERS & MALLS  
 12895 FARMERS INSURANCE...INSURANCE  
 12895 GRIFFIN BARBER STYLIST...BARBERS  
 12895 HEALTHMARKETS INSURANCE...INSURANCE  
 12895 HR BLOCK...TAX RETURN PREPARATION & FILING  
 12895 IZALCO...GROCERS-RETAIL  
 12895 IZALCO...CONVENIENCE STORES  
 12895 JIREH CREDIT FUNDING...FINANCING  
 12895 MARSHALL'S BAR-B-Q...RESTAURANTS  
 12895 MARSHALLS...DEPARTMENT STORES  
 12895 MESSINA SHOE REPAIR...ALTERATIONS-CLOTHING  
 12895 NEW JERUSALEM CHURCH...CHURCHES  
 12895 NUEVO LEON MEX-MEX RSTRNT...FOODS-CARRY OUT  
 12895 NUEVO LEON MEX-MEX RSTRNT...CATERERS  
 12895 NUEVO LEON MEX-MEX RSTRNT...RESTAURANTS  
 12895 OLD CITY CAFE...RESTAURANTS  
 12895 OTTO'S TRAVEL...TRAVEL AGENCIES & BUREAUS  
 12895 QUEEN NAILS...MANICURING  
 12895 REAL RESULTS SEO...NONCLASSIFIED ESTABLISHMENTS  
 12895 SALVATION ARMY...FURNITURE-USED  
 12895 SALVATION ARMY THRIFT STORE...SECOND HAND STORES  
 12895 SALVATION ARMY THRIFT STORE...CONSIGNMENT SHOPS  
 12895 SALVATION ARMY THRIFT STORE...THRIFT SHOPS  
 12895 SINGLETON, WRIGHT W MD...PHYSICIANS & SURGEONS  
 12895 SINGLETON, WRIGHT W MD...MEDICAL & SURGICAL SVC ORGANIZATIONS  
 12895 SUBWAY...RESTAURANTS  
 12895 SUBWAY...DELICATESSENS  
 12895 SUPERIOR CRUISE-TRAVEL DALLAS...TRAVEL AGENCIES & BUREAUS  
 12895 TIM POLITZ GENERAL CONTRACTOR...GENERAL CONTRACTORS  
 12895 TIM POLITZ GENERAL CONTRACTOR...BUILDING CONTRACTORS  
 12895 TIM POLITZ GENERAL CONTRACTOR...CONSTRUCTION MANAGEMENT  
 12895 WESTLAKE ACE HARDWARE...LUMBERRETAIL  
 12895 WESTLAKE ACE HARDWARE...BUILDING MATERIALS  
 12895 WESTLAKE ACE HARDWARE...HARDWARE-RETAIL  
 13005 FIRST CASH ADVANCE...CHECK CASHING SERVICE  
 13100 WALMART BAKERY...BAKERS-RETAIL  
 13100 WALMART GARDEN CTR...GARDEN CENTERS  
 13100 WALMART GROCERY PICKUP...RETAIL-GROCERY STORES  
 13100 WALMART NEIGHBORHOOD MARKET...GROCERS-RETAIL  
 13100 WALMART PHARMACY...PHARMACIES  
 13110 PANDA EXPRESS...FOODS-CARRY OUT  
 13110 PANDA EXPRESS...RESTAURANTS  
 13115 JEFFERSON DENTAL CLINICS...DENTISTS  
 13260 ADVANCE AMERICA...CHECK CASHING SERVICE  
 13260 ADVANCE AMERICA...PAYDAY LOANS  
 13260 CHICKEN RICE INC...RESTAURANTS  
 13260 CHICKEN RICE INC...CATERERS  
 13260 CHICKEN RICE INC...FOODS-CARRY OUT  
 13260 COUNTRY CLUB CLEANERS INC...CLEANERS  
 13260 DOMINO'S...PIZZA  
 13260 DONUT KING...DOUGHNUTS

## Part 2 of 2

13260 FOUR CORNERS CAFE...RESTAURANTS  
 13260 JACK GATES ROLLING INC...DOORS-GARAGE  
 13260 JACK GATES ROLLING INC...DOORS  
 13260 JACK GATES ROLLING INC...UNCLASSIFIED ESTABLISHMENTS  
 13260 PHAM, KHANH A DDS...DENTISTS  
 13260 WALGREENS...PHARMACIES  
 13260 WALGREENS...VARIETY STORES  
 13260 WALGREENS...CRAFT SUPPLIES  
 13260 WALGREENS...GROCERSWHOLESALE  
 13297 WELLS FARGO BANK...REAL ESTATE LOANS  
 13297 WELLS FARGO BANK...DIAGNOSTIC IMAGING CENTERS  
 13297 WELLS FARGO BANK...BANKS  
 13300 O'REILLY AUTO PARTS...AUTOMOBILE PARTS & SUPPLIES-RETAIL-NEW

## 88 total records. Part 1 of 2

2725 HAMILTON ACADEMY...CHILD CARE SERVICE  
 2736 AAA SURETY CO...BONDS-SURETY & FIDELITY  
 2736 FARMERS BRANCH CHIRO CTR...SPORTS MEDICINE & INJURIES  
 2736 FARMERS BRANCH CHIRO CTR...CHIROPRACTORS DC  
 2736 FARMERS BRANCH CHIRO CTR...MASSAGE THERAPISTS  
 2736 RENAISSANCE DENTAL...DENTISTS  
 2736 RENAISSANCE DENTAL...DENTISTS  
 2755 A TOUCH-HEAVEN FLORAL DESIGN...CANDY & CONFECTIONERYRETAIL  
 2755 A TOUCH-HEAVEN FLORAL DESIGN...FLORISTS-RETAIL  
 2755 PARKWAY EYE CARE...OPTICAL GOODS-RETAIL  
 2755 TEXAS STATE OPTICAL...OPTOMETRISTS OD  
 2755 TSO FARMERS BRANCH...OPTOMETRISTS OD  
 2800 HAMIDI, CAMERON DDS...DENTISTS  
 2815 5 STAR FACILITY SVC...JANITOR SERVICE  
 2815 5 STAR FACILITY SVC...PET WASTE REMOVAL  
 2815 5 STAR FACILITY SVC...HOUSE CLEANING  
 2815 ALLSTATE INSURANCE...INSURANCE  
 2815 APPLIED DATA SCIENCES...ENGINEERS-PROFESSIONAL  
 2815 AVANCO...WASTE DISPOSAL-HAZARDOUS  
 2815 AVANCO ENVIRONMENTAL...ENVIRONMENTAL & ECOLOGICAL SERVICES  
 2815 AVANCO ENVIRONMENTAL...LABORATORIESANALYTICAL  
 2815 BEE SERVICES...DRIVING INSTRUCTION  
 2815 CAPITAL PUBLIC COMMUNICATIONS...COMMUNICATIONS  
 2815 DALLAS BUILDING MAINTENANCE...BUILDING MAINTENANCE  
 2815 DALLAS BUILDING MAINTENANCE...FRATERNAL ORGANIZATIONS  
 2815 DALLAS BUILDING MAINTENANCE...CLEANING SERVICES-INDUSTRIAL  
 2815 DBM PROFESSIONAL JANITORIAL...JANITOR SERVICE  
 2815 DEBRA J FOURNERAT PC...INSURANCE AGENCIES & BROKERAGES  
 2815 FARMERS BRANCH CHAMBER-CMMRC...CHAMBERS OF COMMERCE  
 2815 FIRST HOME CONSULTING...REAL ESTATE LOANS  
 2815 FISCHER JR, GLENN ALLEN CPA...TAX RETURN PREPARATION & FILING  
 2815 FISCHER JR, GLENN ALLEN CPA...OFFICES OF CERTIFIED PUBLIC ACCOUNTANTS  
 2815 GATEWAY STAFFING...HUMAN RESOURCES CONSULTING SERVICES  
 2815 GOODSPEED INSURANCE...INSURANCE  
 2815 JUNCTION PROPERTY MANAGEMENT...REAL ESTATE MANAGEMENT  
 2815 LLOYD NICHOLS...RESIDENTIAL  
 2815 LYONS, MICHAEL...ARCHITECTS  
 2815 MEDIATOR HD DAVIS...ARBITRATION SERVICES  
 2815 RMD CONSULTING...FEDERAL GOVERNMENT CONTRACTORS  
 2815 RMD CONSULTING...CONSTRUCTION COMPANIES  
 2815 RMD CONSULTING...ENGINEERS-PROFESSIONAL  
 2815 SKYCAR MEDICAL SUPPLIES...PHYSICIANS & SURGEONS EQUIP & SUPPLS-WHLS  
 2815 SOUTH WEST ACCURATE MACH INC...WATER TREATMENT EQUIP SVC & SUPPLS  
 2815 SOUTH WEST ACCURATE MACH INC...MAGNETS & MAGNETIC DEVICES (WHLS)  
 2815 TNT ALARMS...STEREOPHONIC & HIGH FIDELITY EQUIPDLRS  
 2815 TNT ALARMS...APPLIANCES-HOUSEHOLD-MAJOR-DEALERS  
 2815 TNT ALARMS...AUTOMOBILE RADIO & STEREO SYSTS-SLS/SVC  
 2815 WORLD CONEXION A-6...TRUCKINGMOTOR FREIGHT  
 2815 WORLD CONEXION A-6...FREIGHT-FORWARDING  
 2815 WORLD CONEXION A-6 LLC...LOANS  
 2824 AIROLDI ASSOC OF DALLAS...REAL ESTATE BUYERS & BROKERS  
 2824 B-4 REALTY...REAL ESTATE INSPECTION  
 2824 B-4 REALTY...REAL ESTATE  
 2824 LIBERTY BUSINESS EXCHANGE...BUSINESS BROKERS  
 2824 MODA BELLETTO...TALENT AGENCIES & CASTING SERVICES  
 2824 ROBERT M HOWERTON ACCOUNTING...ACCOUNTANTS  
 2824 ROBERT M HOWERTON ACCOUNTING...TAX RETURN PREPARATION & FILING  
 2825 ARTISAN'S STUDIO GALLERY...HEALTH CLUBS STUDIOS & GYMNASIUMS  
 2825 ARTISAN'S STUDIO GALLERY...ART INSTRUCTION & SCHOOLS  
 2825 ARTISAN'S STUDIO GALLERY...GYMNASIUMS  
 2825 ARTISAN'S STUDIO GALLERY...CHILDBIRTH EDUCATION  
 2825 ARTISAN'S STUDIO GALLERY...EDUCATIONAL SERVICEBUSINESS  
 2825 AUTOZONE...AUTOMOBILE PARTS & SUPPLIES-RETAIL-NEW  
 2825 AUTOZONE...BATTERIES-STORAGE-RETAIL  
 2825 DEFENSIVE DRIVING EN ESPANOL...DRIVING INSTRUCTION

## Part 2 of 2

2825 DEFENSIVE DRIVING EN ESPANOL...E-COMMERCE  
 2825 DHAMANI, SALIMA...OFFICES-PHYSICAL, OCCPTNL/SPEECH THRPTS/AUDLGSTS  
 2825 DRY CLEAN CITY...CLEANERS  
 2825 ECOQUEST...WASHING MACHINES DRYERS/IRONERS SVC/RPR  
 2825 ECOQUEST...VENTILATING SYSTEMS-CLEANING  
 2825 MERIT ACADEMY...ELEMENTARY & SECONDARY SCHOOLS  
 2825 OSCAR'S SALON...BEAUTY SALONS  
 2825 RAILROAD CHINA RESTAURANT...FOODS-CARRY OUT  
 2825 RAILROAD CHINA RESTAURANT...CATERERS  
 2825 RAILROAD CHINA RESTAURANT...RESTAURANTS  
 2825 REDEEMED CHRISTIAN CHURCH-GOD...CHURCHES  
 2825 SUNNY JEWELERS...JEWELERS-RETAIL  
 2825 THRIVE THERAPY LLC...PHYSICAL THERAPISTS  
 2825 THRIVE THERAPY LLC...EXERCISE & PHYSICAL FITNESS PROGRAMS  
 2825 THRIVE THERAPY LLC...SPEECH PATHOLOGISTS  
 2825 VENUS RUGS MORE...FEDERAL GOVERNMENT CONTRACTORS  
 2825 VENUS RUGS MORE...CARPET & RUG DEALERS-NEW  
 2825 WINNERS INTERNATIONAL...AIR PURIFICATION & FILTRATION EQUIPMENT  
 2825 WINNERS INTERNATIONAL...APPLIANCES-HOUSEHOLD-MAJOR-DEALERS  
 2865 BIG LOTS...ALL OTHER GENERAL MERCHANDISE STORES  
 2899 MC DONALD'S...CAFES  
 2899 MC DONALD'S...RESTAURANTS  
 2899 MC DONALD'S...FOODS-CARRY OUT



12893 **HEALTHMARKETS INSURANCE AGENCY...**INSURANCE AGENCIES & BROKERAGES  
12895 **BEYOND CUTS...**BEAUTY SALONS  
12895 **BO'S SUBS SPUDS...**RESTAURANTS  
12895 **BOOST MOBILE...**CELLULAR TELEPHONES (SERVICES)  
12895 **COMMON GROUNDS COFFEE CAFE...**RESTAURANTS  
12895 **DKNATIONAL TILE COPING...**NONCLASSIFIED ESTABLISHMENTS  
12895 **DOLLAR TREE...**VARIETY STORES  
12895 **EAGLE POSTAL EXPRESS...**MAILING & SHIPPING SERVICES  
12895 **FARMERS BRANCH SHOPPING CTR...**SHOPPING CENTERS & MALLS  
12895 **FARMERS INSURANCE...**INSURANCE  
12895 **HEALTHMARKETS INSURANCE...**INSURANCE  
12895 **INSTANT TV-VIDEO APPLIANCE...**APPLIANCE REPAIR & MAINTENANCE  
12895 **IZALCO...**GROCERS-RETAIL  
12895 **J D PHARMACY INC...**OFFICES-MENTAL HEALTH PRACTITIONERS (EXC PHYSNS)  
12895 **MARSHALL'S BAR-B-Q...**BARBECUE RESTAURANT  
12895 **MESSINA SHOE REPAIR...**ALTERATIONS-CLOTHING  
12895 **NEW JERUSALEM CHURCH...**CHURCHES  
12895 **NUEVO LEON MEX-MEX RSTRNT...**RESTAURANTS  
12895 **OTTO'S TRAVEL...**TRAVEL AGENCIES & BUREAUS  
12895 **QUEEN NAILS...**MANICURING  
12895 **SALVATION ARMY...**FURNITURE-USED  
12895 **SALVATION ARMY THRIFT STORE...**THRIFT SHOPS  
12895 **SUBWAY...**DELICATESSENS  
12895 **SYWELL PHARMACY LLC...**NONCLASSIFIED ESTABLISHMENTS  
12895 **TIM POLITZ GENERAL CONTRACTOR...**GENERAL CONTRACTORS  
12895 **TUSCANY ITALIAN BISTRO...**RESTAURANTS  
12895 **WESTLAKE ACE HARDWARE...**HARDWARE-RETAIL  
13000 **FINA ESTECIALISTA EN PERDIDA...**WEIGHT CONTROL SERVICES  
13005 **FIRST CASH ADVANCE...**CHECK CASHING SERVICE  
13100 **SUPER SAVER...**GROCERS-RETAIL  
13100 **WALMART NEIGHBORHOOD MARKET...**GROCERS-RETAIL  
13100 **WALMART PHARMACY...**PHARMACIES & DRUG STORES  
13110 **PANDA EXPRESS...**FOODS-CARRY OUT  
13260 **ADVANCE AMERICA...**CHECK CASHING SERVICE  
13260 **BLUE RHINO AT WALGREENS...**PROPANE TANK KIOSKS  
13260 **CHASE ATM...**AUTOMATED TELLER MACHINES  
13260 **CHICKEN RICE INC...**RESTAURANTS  
13260 **COUNTRY CLUB CLEANERS INC...**CLEANERS  
13260 **DOMINO'S...**PIZZA  
13260 **DONUT KING...**DOUGHNUTS  
13260 **FOUR CORNERS CAFE...**RESTAURANTS  
13260 **JACK GATES ROLLING INC...**UNCLASSIFIED ESTABLISHMENTS  
13260 **PHAM, KHANH A DDS...**DENTISTS  
13260 **SMILE DENTAL CARE...**DENTISTS  
13260 **WALGREENS...**VARIETY STORES  
13297 **CENTURY BANK...**BANKS  
13297 **WELLS FARGO BANK...**AUTOMATED TELLER MACHINES

2725 **HAMILTON ACADEMY...**CHILD CARE SERVICE  
2725 **HAMILTON ACADEMY...**SCHOOLS-NURSERY & KINDERGARTEN ACADEMIC  
2736 **FARMERS BRANCH CHIRO CTR...**CHIROPRACTORS DC  
2736 **LIVERMAN JR, RAYMOND E DC...**CHIROPRACTORS DC  
2736 **RENAISSANCE DENTAL...**DENTISTS  
2736 **RENISSANCE DENTAL...**DENTISTS  
2755 **A TOUCH-HEAVEN FLORAL DESIGN...**FLORISTS-RETAIL  
2755 **OMARCiano CUSTOM JEWELRY DSGNS...**JEWELRY DESIGNERS  
2755 **PARKWAY EYE CARE...**OPTICAL GOODS-RETAIL  
2800 **HAMIDI, CAMERON DDS...**DENTISTS  
2800 **HAYRAPETYAN, IRINA DDS...**DENTISTS  
2800 **VALLEY VIEW DENTAL...**DENTISTS  
2815 **5 STAR FACILITY SVC...**JANITOR SERVICE  
2815 **AVANCO...**WASTE DISPOSAL-HAZARDOUS  
2815 **BEE SERVICES...**DRIVING INSTRUCTION  
2815 **CONFLICT DISENGAGEMENT...**PSYCHOLOGISTS  
2815 **DALLAS BUILDING MAINTENANCE...**CLEANING SERVICES-INDUSTRIAL  
2815 **DEBRA J FOURNERAT PC...**INSURANCE AGENCIES & BROKERAGES  
2815 **FARMERS BRANCH CHAMBER-CMMRC...**CHAMBERS OF COMMERCE  
2815 **FISCHER JR, GLENN ALLEN CPA...**OFFICES OF CERTIFIED PUBLIC ACCOUNTANTS  
2815 **GATEWAY STAFFING...**HUMAN RESOURCES CONSULTING SERVICES  
2815 **GOODSPEED INSURANCE...**INSURANCE  
2815 **JUNCTION PROPERTY MANAGEMENT...**REAL ESTATE MANAGEMENT  
2815 **LLOYD NICHOLS...**RESIDENTIAL  
2815 **MIKE LOUGHRIDGE MACHINERY INC...**INDUSTRIAL EQUIPMENT & SUPPLIES (WHLs)  
2815 **RMD CONSULTING...**FEDERAL GOVERNMENT CONTRACTORS  
2815 **SALADMASTER...**COOKING UTENSILS  
2815 **SKYCARE MEDICAL SUPPLIES...**PHYSICIANS & SURGEONS EQUIP & SUPLS-WHLs  
2815 **SOUTH WEST ACCURATE MACH INC...**MAGNETS & MAGNETIC DEVICES (WHLs)  
2815 **TNT ALARMS...**APPLIANCES-HOUSEHOLD-MAJOR-DEALERS  
2824 **B-4 REALTY...**REAL ESTATE  
2824 **ROBERT M HOWERTON ACCOUNTING...**ACCOUNTANTS  
2824 **SQUARE VALLEY PROPERTIES LP...**REAL ESTATE  
2825 **ARTISAN'S STUDIO GALLERY...**ART INSTRUCTION & SCHOOLS  
2825 **AUTOZONE...**BATTERIES-STORAGE-RETAIL  
2825 **BEAUTY WITHIN HAIR SUPPLY...**BEAUTY SALONS  
2825 **DEFENSIVE DRIVING EN ESPANOL...**DRIVING INSTRUCTION  
2825 **DHAMANI, SALIMA...**OFFICES-PHYSICAL, OCCPTNL/SPEECH THRPTSTS/AUDLGSTS  
2825 **DRY CLEAN CITY...**CLEANERS  
2825 **ECOQUEST...**VENTILATING SYSTEMS-CLEANING  
2825 **MERIT ACADEMY...**ELEMENTARY & SECONDARY SCHOOLS  
2825 **OSCAR'S SALON...**BEAUTY SALONS  
2825 **PEOPLES PALACE LEARNING ACAD...**EDUCATION CENTERS  
2825 **RAILROAD CHINA RESTAURANT...**RESTAURANTS  
2825 **REDEEMED CHRISTIAN CHURCH-GOD...**CHURCHES  
2825 **SUNNY JEWELERS...**JEWELRY STORES  
2825 **THRIVE THERAPY LLC...**PHYSICAL THERAPISTS  
2825 **VENUS RUGS MORE...**CARPET & RUG DEALERS-NEW  
2825 **WINNERS INTERNATIONAL...**AIR PURIFICATION & FILTRATION EQUIPMENT  
2865 **BIG LOTS...**ALL OTHER GENERAL MERCHANDISE STORES  
2865 **BIG LOTS...**DEPARTMENT STORES  
2899 **MC DONALD'S...**FOODS-CARRY OUT

12895 BEYOND CUTS...BEAUTY SALONS  
 12895 BOS SUBS & SPUDS...FULL-SERVICE RESTAURANTS  
 12895 BRANCH VACUUM...HOUSEHOLD APPLIANCE STORES  
 12895 CHINESE MARTIAL ARTS INSTITUTE...SPORTS & RECREATION INSTRUCTION  
 12895 CURVES...FITNESS & RECREATIONAL SPORTS CENTERS  
 12895 DODDS PRINTING...COMMERCIAL LITHOGRAPHIC PRINTING  
 12895 FARMERS BRANCH SHIPPING CTR...PACKAGING & LABELING SVCS  
 12895 GRIFFIN BARBER STYLIST SHOP...BARBER SHOPS  
 12895 INSTANT TV-VIDEO & APPLIANCE...HOUSEHOLD APPLIANCE STORES  
 12895 ITALIAN PASTA...FULL-SERVICE RESTAURANTS  
 12895 IZALCO...SUPERMARKETS & OTHER GROCERY STORES  
 12895 JERRYS DONUTS...SNACK & NONALCOHOLIC BEVERAGE BARS  
 12895 LEON NUEVO TORTILLA...FULL-SERVICE RESTAURANTS  
 12895 MARSHALLS BAR BQ...FULL-SERVICE RESTAURANTS  
 12895 OTTOS TRAVEL...TRAVEL AGENCIES  
 12895 PULGARSITO...BEAUTY SALONS  
 12895 RENT-A-CENTER...FINANCIAL TRANSACTION PROCESSING & CLEARING  
 12895 SALVATION ARMY THRIFT STORES...USED MERCHANDISE STORES  
 12895 SUBWAY...FULL-SERVICE RESTAURANTS  
 12895 TED FOREMAN...RESIDENTIAL  
 12895 THOMAS AARON & ASSOC INC...COMPUTER & SOFTWARE STORES  
 12895 TURNER HARDWARE...HARDWARE STORES  
 12895 WHITE LIONS SHAOLIN...SPORTS & RECREATION INSTRUCTION  
 13000 A-AFFORDABLE INSURANCE...INSURANCE AGENCIES & BROKERAGES  
 13000 ALTO ESTILO BEAUTY SALON...BEAUTY SALONS  
 13000 FAMILY DOLLAR STORE...ALL OTHER GENERAL MERCHANDISE STORES  
 13000 GOODWILL INDUSTRIES...USED MERCHANDISE STORES  
 13000 H&R BLOCK TAX SVC...TAX PREPARATION SVCS  
 13000 JOSEY CENTER...INVESTMENT ADVICE  
 13000 KWIK WASH LAUNDRY INC...DRYCLEANING & LAUNDRY SVCS  
 13000 LATIN KING RECORD SHOP...PRERECORDED TAPE, CD, & RECORD STORES  
 13000 LUXOR FURNITURE...FURNITURE STORES  
 13000 MAIDS HOME SVC...ALL OTHER SPECIALTY TRADE CONTRS  
 13000 MASTER WIRELESS...WIRELESS TELECOMM CARRIERS (EXCEPT SATELLITE)  
 13000 XSITED COM  
 13005 CHASE...COMMERCIAL BANKING  
 13005 FIRST CASH ADVANCE...FINANCIAL TRANSACTION PROCESSING & CLEARING  
 13100 EXTREME INC SUPER SAVER  
 13115 JEFFERSON DENTAL CLINIC INC...OFFICES OF DENTISTS  
 13260 ADVANCE AMERICA...FINANCIAL TRANSACTION PROCESSING & CLEARING  
 13260 ADVANCED OSTEOCARE CTR...OFFICES OF CHIROPRACTORS  
 13260 CHICKEN & RICE INC...FULL-SERVICE RESTAURANTS  
 13260 CUQUITAS RESTAURANT...FULL-SERVICE RESTAURANTS  
 13260 DOMINOS PIZZA...FULL-SERVICE RESTAURANTS  
 13260 DONUT KING...SNACK & NONALCOHOLIC BEVERAGE BARS  
 13260 JIM BARRON INSURANCE...INSURANCE AGENCIES & BROKERAGES  
 13260 NORMAS UNISEX SALON...BEAUTY SALONS  
 13260 SMILE DENTAL CARE...OFFICES OF DENTISTS  
 13260 TAQUERIA LAS REGIAS...FULL-SERVICE RESTAURANTS  
 13260 WALGREENS...PHARMACIES & DRUG STORES  
 13297 CENTURY BANK...COMMERCIAL BANKING

68 total records. Part 1 of 2

2725 COLUMBIA PARTNERS LLC  
 2725 HAMILTON ACADEMY...CHILD DAY CARE SVCS  
 2736 FARMERS BRANCH CHIRO CTR...OFFICES OF CHIROPRACTORS  
 2755 A LINK FOR LIFE...FITNESS & RECREATIONAL SPORTS CENTERS  
 2755 A TOUCH-HEAVEN FLORAL DESIGN...FLORISTS  
 2755 GOLD STAR JEWELRY...JEWELRY STORES  
 2755 PARKWAY EYE CARE...OPTICAL GOODS STORES  
 2755 SURREY HOUSE FLORIST...FLORISTS  
 2800 MC DANIEL, BARBARA DDS...OFFICES OF DENTISTS  
 2800 VALLEY VIEW DENTAL...OFFICES OF DENTISTS  
 2815 5 STAR JANITORIAL & REMODELING...JANITORIAL SVCS  
 2815 ALL AMERICAN INTL SECURITY...SECURITY GUARDS & PATROL SVCS  
 2815 ALLSTATE INSURANCE CO...INSURANCE AGENCIES & BROKERAGES  
 2815 AMS PROFESSIONAL JANITORIAL...JANITORIAL SVCS  
 2815 ANDERSON & ASSOC...PLUMBING & HVAC CONTRS  
 2815 B & L STRUCTURES INC...INDUSTRIAL MACHINERY MERCHANT WHOLS  
 2815 BARNETT, DUNCAN CPA...OFFICES OF CERTIFIED PUBLIC ACCOUNTANTS  
 2815 BCI BUSINESS BROKERS...ALL OTHER BUSINESS SUPPORT SVCS  
 2815 BEE SERVICES...AUTOMOBILE DRIVING SCHOOLS  
 2815 CAREWORKS HOME HEALTH SVC...HOME HEALTH CARE SVCS  
 2815 DIXON AUTOMATIC TOOL INC...HARDWARE STORES  
 2815 F J SEBESTA & ASSOC...ALL OTHER DURABLE GOODS MERCHANT WHOLS  
 2815 FERGUSON MACHINE...MACHINE SHOPS  
 2815 FIRST HOME CONSULTING...OTHER MANAGEMENT CONSULTING SVCS  
 2815 FIRST HOME COUNSELING-DALLAS...OTHER CREDIT INTERMEDIATION  
 ACTIVITIES  
 2815 FREDRICK FINANCIAL LTD...INVESTMENT ADVICE  
 2815 GOODSPEED INSURANCE...INVESTMENT ADVICE  
 2815 GOODSPEED INSURANCE...INSURANCE AGENCIES & BROKERAGES  
 2815 LARRY & SONS...ADVERTISING AGENCIES  
 2815 LLOYD NICHOLS INSURANCE...INSURANCE AGENCIES & BROKERAGES  
 2815 LYONS, MICHAEL...ARCHITECTURAL SVCS  
 2815 METROPLEX ROOFING...ROOFING CONTRS  
 2815 NICHOLS, LLOYD...INSURANCE AGENCIES & BROKERAGES  
 2815 PATTERSON, JEFFREY...INSURANCE AGENCIES & BROKERAGES  
 2815 QUANTUM STAFFING INC...TEMPORARY HELP SVCS  
 2815 SALADMASTER AC CO...ALL OTHER HOME FURNISHINGS STORES  
 2815 SHULER, MICKEY...INSURANCE AGENCIES & BROKERAGES  
 2815 SOUTH-WEST ACCURATE MACHINE...ALL OTHER DURABLE GOODS  
 MERCHANT WHOLS  
 2815 W D HOLM CONSULTANTS...OTHER MANAGEMENT CONSULTING SVCS  
 2815 WORLD STAR COMMUNICATIONS...WIRELESS TELECOMM CARRIERS (EXCEPT SATELLITE)  
 2824 AYERS & FLORES...OFFICES OF LAWYERS  
 2824 B-4 REALTY...OFFICES OF REAL ESTATE AGENTS & BROKERS  
 2824 BENCHMARK MORTGAGE...REAL ESTATE CREDIT  
 2824 COMMERCIAL VOICE & DATA...ALL OTHER TELECOMMUNICATIONS  
 2824 DALLAS BUILDING MAINTENANCE...ALL OTHER SPECIALTY TRADE CONTRS  
 2824 EXIT NOW REALTY...OFFICES OF REAL ESTATE AGENTS & BROKERS  
 2824 LIBERTY BUSINESS EXCHANGE...ALL OTHER BUSINESS SUPPORT SVCS  
 2824 ROBERT M HOWERTON ACCOUNTING...OFFICES OF CERTIFIED PUBLIC  
 ACCOUNTANTS  
 2824 SQUARE VALLEY INC...OFFICES OF REAL ESTATE AGENTS & BROKERS  
 2824 TAXZIM SERVICES...TAX PREPARATION SVCS  
 2824 VENTURE CONSTRUCTION MGMT...NEW SINGLE-FAMILY GENERAL CONTRS  
 2825 AMPLE SAMPLE...WOMEN'S CLOTHING STORES  
 2825 ANCIENT CHINA RESTAURANT...FULL-SERVICE RESTAURANTS  
 2825 ARTISANS STUDIO GALLERY...FINE ART SCHOOLS  
 2825 AUTOZONE...AUTOMOTIVE PARTS & ACCESSORIES STORES  
 2825 ISLAND PRODUCTIONS RECORDING...SOUND RECORDING STUDIOS  
 2825 JGM JEWELRY REPAIR...JEWELRY STORES  
 2825 MARVINS BARBER SHOP...BARBER SHOPS  
 2825 MONTESSORI-WINDSONG SCHOOL...CHILD DAY CARE SVCS  
 2825 OSCARS SALON...BEAUTY SALONS  
 2825 PRAISE CHRISTIAN FELLOWSHIP...RELIGIOUS ORGANIZATION  
 2825 REDEEMED CHRISTIAN CHURCH-GOD...RELIGIOUS ORGANIZATION  
 2825 TRANSCAPITAL INVESTMENT & FNNC...MISC INTERMEDIATION  
 2825 VALLEY VIEW FARM...SUPERMARKETS & OTHER GROCERY STORES

## Part 2 of 2

2825 **VENUS RUGS & MORE...**FLOOR COVERING STORES  
 2825 **WINNERS INTERNATIONAL...**HOUSEHOLD APPLIANCE STORES  
 2865 **BIG LOTS...**ALL OTHER GENERAL MERCHANDISE STORES  
 2899 **MC DONALDS...**FULL-SERVICE RESTAURANTS

## 98 total records. Part 1 of 2

12885 **JACK IN THE BOX...**EATING PLACE  
 12895 **A TOUCH OF VEGAS...**EQUIPMENT RENTAL/LEASING  
 12895 **AIRWAY TV & VIDEO...**RADIO/TELEVISION REPAIR RET RADIO/TV/ELECTRONICS  
 12895 **ASWAN TRADING INC...**BUSINESS MANAGEMENT CONSULTANTS  
 12895 **BOS SUBS & SPUDS...**RESTAURANTS  
 12895 **BRANCH VACUUM...**VACUUM CLEANERS-REPAIRING & PARTS  
 12895 **BVJS...**RET & REPAIRS VACUUM CLEANERS  
 12895 **CHINESE MARTIAL ARTS INSTITUTE...**MARTIAL ARTS INSTRUCTION  
 12895 **DISCOUNT CLEANERS...**CLEANERS  
 12895 **DODDS PRINTING...**PRINTERS  
 12895 **DODDS PRINTING...**OFFSET PRINTING  
 12895 **GRIFFIN BARBER-STYLIST SHOP...**BARBERS  
 12895 **INSTANT TV-VIDEO & APPLIANCE...**APPLIANCES-HOUSEHOLD-MAJOR-DEALERS  
 12895 **IZALCO...**RESIDENTIAL  
 12895 **IZALCO...**GROCERS-RETAIL  
 12895 **JERRYS DONUTS...**DOUGHNUTS  
 12895 **JOES ITALIAN CAFE...**EATING PLACE  
 12895 **JOES ITALIAN CAFE...**RESTAURANTS  
 12895 **LAS 3 FRONTERAS RESTAURANTE...**RESTAURANTS  
 12895 **LEON NUEVO...**RESTAURANTS  
 12895 **LEON NUEVO EXPRESS...**EATING PLACE  
 12895 **MARSHALLS...**EATING PLACE  
 12895 **MARSHALLS BAR BQ...**RESTAURANTS  
 12895 **MESSINA SHOE REPAIR...**SHOE & BOOT REPAIRING  
 12895 **MUNDO LATINO INC...**BUSINESS SERVICES  
 12895 **NUEVO LEON...**MFG FOOD PREPARATIONS  
 12895 **OTTOS TRAVEL...**TRAVEL AGENCY  
 12895 **OTTOS TRAVEL...**TRAVEL AGENCIES & BUREAUS  
 12895 **QUEEN NAILS...**MANICURING  
 12895 **RENT-A-CENTER...**FURNITURE-RENTING & LEASING  
 12895 **ROYAL SWEETS...**RESTAURANTS  
 12895 **ROYAL SWEETS HOME...**EATING PLACE  
 12895 **SALVATION ARMY THRIFT STORES...**THRIFT SHOPS  
 12895 **SPRINGTREE CLEANERS...**DRYCLEANING PLANT  
 12895 **SUBWAY...**EATING PLACE  
 12895 **SUBWAY SANDWICHES & SALADS...**RESTAURANTS  
 12895 **THARANI CORPORATION...**UNCLASSIFIED  
 12895 **THE COMPUTER SERVICE FIRM...**COMPUTER SERVICE REPAIR & CONSULTING  
 12895 **TROPICAL FISH...**TROPICAL FISH-RETAIL  
 12895 **TURNER HARDWARE...**HARDWARE-RETAIL  
 12895 **TURNER HARDWARE INC...**HARDWARE STORE  
 12895 **WONDER BREAD...**BAKERS-RETAIL  
 12895 **WONDERBREAD...**RETAIL BAKERY  
 13000 **ALTO ESTILO BEAUTY SHOP...**BEAUTY SALONS  
 13000 **AMCO INSURANCE...**COMPUTER SOFTWARE  
 13000 **AMCO INSURANCE AGENCY...**INSURANCE AGENT/BROKER  
 13000 **CROSS KEYS & LOCKSMITH CO...**REPAIR SERVICES  
 13000 **DAVID MD SIKORA...**RESIDENTIAL  
 13000 **DAVID SIKORA DR...**PHYSICIAN  
 13000 **DISCOUNT CIGARETTES...**CIGAR CIGARETTE & TOBACCO DEALERS-RETAIL  
 13000 **ECHEVERRI NATALIA...**UNCLASSIFIED  
 13000 **EL QUETZAL...**EATING PLACE  
 13000 **ESPECIALISTA DE NUTRICION CLLR...**NUTRITIONISTS  
 13000 **FAMILY DOLLAR STORE...**RETAIL SHOPS  
 13000 **FAMILY DOLLAR STORES...**VARIETY STORE  
 13000 **FINA ESTECIALISTA EN PRDDA PSO...**GASOLINE SERVICE STATION  
 13000 **FINA-ESPECIALISTA EN PERDIDA...**WEIGHT CONTROL SERVICES  
 13000 **H & R BLOCK...**TAX RETURN PREPARATION SERVICES  
 13000 **H & R BLOCK TAX SVC...**TAX RETURN PREPARATION & FILING  
 13000 **IGELSIA EL REDENTOR...**CHURCHES  
 13000 **JIMMYS LOCK & KEY...**SAFES & VAULTS-OPENING & REPAIRING  
 13000 **KITCHEN WARE...**RET MISC MERCHANDISE  
 13000 **KWK WASH LAUNDRY INC...**LAUNDRIES-SELF SERVICE  
 13000 **LA MEXICANITA CANDY SUPPLY...**CANDY & CONFECTIONERY-WHOLESALE  
 13000 **LATIN KING RECORD SHOP...**RET RECORDS/CD'S/TAPES  
 13000 **MEJIA MARGRITA...**UNCLASSIFIED

## Part 2 of 2

13000 NCODE SYSTEMS INC...NONCLASSIFIED ESTABLISHMENTS  
 13000 NUTRITION & WEIGHT LOSS...WEIGHT CONTROL SERVICES  
 13000 OKINAWAN KARATE CLUB OF DALLAS...MARTIAL ARTS INSTRUCTION  
 13000 QUIZNOS SUB...RESTAURANTS  
 13000 QUIZNOS SUBS...EATING PLACE  
 13000 RICE GARDEN CHINESE RESTAURANT...RESTAURANTS  
 13000 SELINA FASHION & GIFTS...RET MISC APPAREL/ACCESSORIES  
 13000 SHAPEWORKS...UNCLASSIFIED  
 13000 T & M S BOUTIQUE...RET WOMEN'S CLOTHING  
 13000 TEK COMPUTERS...RET COMPUTERS/SOFTWARE  
 13000 WIRELESS TO GO...CELLULAR TELEPHONES (SERVICES)  
 13005 BANK ONE...NATIONAL BANK  
 13005 FIRST CASH ADVANCE...CHECK CASHING SERVICE  
 13005 FIRST CASH ADVANCE 208...DEPOSITORY BANKING SERVICES  
 13100 ALBERTSONS...GROCERS-RETAIL  
 13100 ALBERTSONS 4137...RET GROCERIES  
 13115 JEFFERSON DENTAL CLINIC INC...DENTISTS  
 13260 ADVANCE AMERICA...COMPUTER & EQUIPMENT DEALERS  
 13260 ADVANCED OSTEOCARE CTR...CHIROPRACTORS DC  
 13260 CHICKEN & RICE INC...RESTAURANTS  
 13260 COUNTRY CLUB CLEANERS INC...DRYCLEANING PLANT RET WOMEN'S CLOTHING  
 13260 DOMINOS PIZZA...EATING PLACE  
 13260 DOMINOS PIZZA...RESTAURANTS  
 13260 JIM BARRON...RESIDENTIAL  
 13260 JIM BARRON INSURANCE...INSURANCE  
 13260 KHANH & VICTORIA PHAM...RESIDENTIAL  
 13260 SMILE DENTAL CARE...DENTISTS  
 13260 STATE FARM INSURANCE...INSURANCE AGENT/BROKER  
 13260 TOM DRACH DC...CHIROPRACTORS DC  
 13260 WALGREENS...RET DRUGS/SUNDRIES PHOTOFINISHING LABORATORY  
 13300 DICKS AUTO PARTS INC...WHOL & RET AUTO PARTS  
 13300 DICKS AUTO PARTS INC...AUTOMOBILE PARTS & SUPPLIES-RETAIL-NEW

## 107 total records. Part 1 of 2

2725 COLUMBIA LEARNING CENTER...CHILD DAY CARE SERVICES  
 ELEMENTARY/SECONDARY SCHOOL  
 2725 COLUMBIA LEARNING CENTERS...CHILD DAY CARE SERVICES  
 2725 HAMILTON ACADEMY...SCHOOLS WITH SPECIAL ACADEMIC EDUCATION  
 2736 AAA SURETY CO...BONDS-SURETY & FIDELITY  
 2736 DEAN DDS DOLES...RESIDENTIAL  
 2736 FARMERS BR CHIROPRACTIC CTR PC...CHIROPRACTIC CENTER  
 2736 FARMERS BRANCH CHIRO CTR...CHIROPRACTORS DC  
 2736 LAURENCE H DDS MELTON...RESIDENTIAL  
 2736 LONE STAR DENTAL...DENTISTS  
 2736 MELTON LAURENCE H...DENTISTS OFFICE  
 2736 PRESTON HOLLOW DENTAL CARE...DENTISTS  
 2736 RAYMOND E JR DC LIVERMAN...RESIDENTIAL  
 2755 A LINK FOR LIFE...PERSONAL TRAINERS-FITNESS  
 2755 AFFORDABLE CASKETS...CASKETS (WHOLESALE)  
 2755 CHRISTIAN BRAZILIAN CHURCH...CHURCHES  
 2755 FRED D ATTY MOORE...RESIDENTIAL  
 2755 HUSSAIN HENIF...RESIDENTIAL  
 2755 LINDA CAMPBELL...RESIDENTIAL  
 2755 MOORE FRED D...LEGAL SERVICES OFFICE  
 2755 NATURAL HEALTH INSITUTE...MASSAGE THERAPISTS  
 2755 NATURAL HEALTH INSTITUTE...HEALTH/ALLIED SERVICES  
 2755 NEW DAY CENTER FOR ANCIENT...HEALTH PRACTITIONER'S OFFICE  
 2755 VISIONMARKETING...UNCLASSIFIED  
 2800 BARBARA DDS MCDANIEL...RESIDENTIAL  
 2800 VALLEY VIEW DENTAL...DENTISTS OFFICE  
 2815 A R C O APPLIANCE SERVICE INC...WHOL APPLIANCES/TV/RADIO RET HOUSEHOLD APPLIANCES ELECT  
 2815 ALL AMERICAN INTERNATIONAL SEC...DETECTIVE/ARMORED CAR SERVICES  
 2815 ALL AMERICAN INTL SECURITY...SECURITY GUARD & PATROL SERVICE  
 2815 B C I BUSINESS BROKERS...BUSINESS BROKERS  
 2815 BARNETT DUNCAN...ACCOUNTING/AUDITING/BOOKKEEPING  
 2815 BCI BUSINESS BROKERS...BUSINESS BROKERS  
 2815 CAPITAL PUBLIC COMMUNICATIONS...RET MISC MERCHANDISE  
 2815 DALLAS BUILDING MAINTENANCE CO...JANITORIAL SERVICE  
 2815 DALLAS PSYCHOLOGICAL ASSN...PROFESSIONAL ORGANIZATIONS  
 2815 DELUX PUBLIC PHONE COMPANY LLC...MFG TELEPHONE/TELEGRAPH APPARATUS  
 2815 DENNIS HAZELWOOD...DETECTIVE/ARMORED CAR SERVICES  
 2815 DUNCAN BARNETT CPA...ACCOUNTANTS  
 2815 FIRST HOME COUNSELING-COLLIN...COUNSELING SERVICES  
 2815 FREDRICK FINANCIAL LTD...FINANCIAL ADVISORY SERVICES  
 2815 GOODSPEED INSURANCE...INSURANCE  
 2815 HARRY POWELL...RESIDENTIAL  
 2815 HARRY POWELL...INSURANCE AGENT/BROKER  
 2815 HENDRIX COMMERCIAL ENTERPRISES...INVESTMENTS  
 2815 INTERLINGUAL OF AMERICA...CUSTOM COMPUTER PROGRAMING SCHOOL/EDUCATIONAL SERVICES  
 2815 JEFFREY PATTERSON...RESIDENTIAL  
 2815 JEFFREY PATTERSON...INSURANCE AGENT/BROKER  
 2815 LARRY & SONS...ADVERTISING-AGENCIES & COUNSELORS  
 2815 LARRY AND SONS...MOTION PICTURE/VIDEO PRODUCTION ADVERTISING AGENCY  
 2815 LEGACY STAFFING INC...HELP SUPPLY SERVICES  
 2815 LOUGHRIDGE & ASSOC...MACHINERY-USED (WHOLESALE)  
 2815 MICHAEL LYONS...ARCHITECTS  
 2815 NESTOR CONSULTANTS INC...MANAGEMENT TRAINING CONSULTANT  
 2815 POWELL INSURANCE...INSURANCE  
 2815 QUANTUM STAFFING INC...EMPLOYMENT CONTRACTORS-TEMPORARY HELP  
 2815 RAPID DEBTX INC...CREDIT & DEBT COUNSELING SERVICES  
 2815 RINCON PRODUCTION CO INC...MANAGEMENT INDICATES OPERATIONS CONSIST OF OIL/GAS EXPL  
 2815 RO-JO INC...OIL & GAS EXPLORATION & DEVELOPMENT  
 2815 SALADMSTER AC AUTHORIZED DEALE...RET MISC HOMEFURNISHINGS  
 2815 SOUTH-WEST ACCURATE MACHINE...MAGNETS & MAGNETIC DEVICES (WHOLESALE)  
 2815 UNITED JEWELERS OF AMERICA...RET JEWELRY  
 2815 US CORPORATE ACCOUNTING...COLLECTION AGENCIES  
 2815 US CORPORATE ACCOUNTING INC...ACCOUNTING/COLLECTIONS  
 2815 W D HOLM CONSULTANT...BUSINESS SERVICES  
 2815 W D HOLM CONSULTANTS...CONSULTANTS-BUSINESS NEC

## Part 2 of 2

2824 AIROLDI & ASSOC INC...REAL ESTATE MANAGEMENT  
 2824 AIROLDI & ASSOC OF DALLAS...BUSINESS CONSULTING SERVICES  
 2824 ALL SEASON SVC INC...SERVICES NEC  
 2824 AMERICAN PROF INSPECTOR GROUP...BUSINESS SERVICES  
 2824 AMERICAN PROFESSIONAL...INSPECTION SERVICE  
 2824 AYERS & FLORES LLC...LEGAL SERVICES OFFICE  
 2824 COMMERCIAL VOICE & DATA...TELEPHONE EQUIPMENT & SUPPLIES  
 2824 DAVID H GOVE CPA...ACCOUNTANTS  
 2824 EXIT NOW REALTY...REAL ESTATE  
 2824 HERBALIFE DISTRIBUTOR...HEALTH & DIET FOODS-RETAIL  
 2824 JOHN W PIERCE...RESIDENTIAL  
 2824 LAND AMERICA COMMONWEALTH...TITLE COMPANIES  
 2824 LIBERTY BUSINESS EXCHANGE...INVESTOR BUSINESS SERVICES  
 2824 RICHARD A MOSMAN...RESIDENTIAL  
 2824 ROBERT M HOWERTON ACCOUNTING...ACCOUNTANTS  
 2824 ROBERT M HOWERTON PC...ACCOUNTING/AUDITING/BOOKKEEPING  
 2824 SQUARE VALLEY PROPERTIES LP...REAL ESTATE  
 2825 ANCIENT CHINA RESTAURANT...EATING PLACE  
 2825 ARTISANS STUDIO GALLERY...MUSEUM/ART GALLERY RET MISC MERCHANDISE  
 2825 ARTISANS STUDIO GALLERY...ART GALLERIES & DEALERS  
 2825 AUTOZONE...AUTOMOBILE PARTS & SUPPLIES-RETAIL-NEW  
 2825 CHARU SHAH...RESIDENTIAL  
 2825 HEAVENS TOUCH DAY CARE CTR...CHILD CARE SERVICE  
 2825 HEAVENS TUCH FMLY DAY CARE CTR...CHILD DAY CARE SERVICES  
 2825 HOPE CHAPEL FOUR SQUARE CHURCH...RELIGIOUS ORGANIZATION  
 2825 ISLAND PRODUCTIONS RECORDING...RECORDING STUDIOS  
 2825 JANE STEPHENSON...RESIDENTIAL  
 2825 LATINO MULTI SERVICE...LOCAL TRUCKING OPERATOR  
 2825 M G A INC...VIDEO TAPE RENTAL  
 2825 MARVINS BARBER SHOP...BARBER SHOP  
 2825 MARVINS BARBER SHOP...BARBERS  
 2825 MONTESSORI-WINDSONG SCHOOL...CHILD CARE SERVICE  
 2825 NAOMI BROTHERTON...RESIDENTIAL  
 2825 NATIONAL VALUATIONS...APPRAISERS  
 2825 PAT KOCHAN...RESIDENTIAL  
 2825 RAY & GIRLS SALON...BEAUTY SHOP  
 2825 TRANSCAPITAL...SECURITY BROKER/DEALER  
 2825 VALLEY VIEW FARM...GROCERS-RETAIL  
 2825 WINDSONG MONTESSORI SCHOOL...MONTESSORI CHILD DEVELOPMENT CENTER  
 2865 BIG LOTS...RETAIL SHOPS  
 2865 BIG LOTS...VARIETY STORES  
 2899 MC DONALDS...RESTAURANTS  
 2899 MCDONALDS...EATING PLACE

12885 JACK IN THE BOX...STEAK AND BARBECUE RESTAURANTS  
 12895 A TOUCH OF VEGAS...BEVERAGE SERVICES, DIRECT SALES  
 12895 BOOKHAVEN  
 12895 DISCOUNT CLEANERS...LAUNDRY AND DRYCLEANER AGENTS  
 12895 DODD'S PRINTING...PROMOTIONAL PRINTING, LITHOGRAPHIC  
 12895 EL PAISA RESTAURANT...STEAK AND BARBECUE RESTAURANTS  
 12895 INSTANT TV-VIDEO & APPLIANCE...ELECTRIC HOUSEHOLD APPLIANCES  
 12895 IZALCO  
 12895 LAS 3 FRONTERAS RESTAURANTE...STEAK AND BARBECUE RESTAURANTS  
 12895 LEON NUEVO...STEAK AND BARBECUE RESTAURANTS  
 12895 MARSHALL'S BAR BQ...STEAK AND BARBECUE RESTAURANTS  
 12895 MARY'S FLOWERS  
 12895 OTTO'S TRAVEL  
 12895 QUEEN NAILS...BEAUTY SCHOOLS  
 12895 RENT-A-CENTER  
 12895 ROYAL SWEETS...STEAK AND BARBECUE RESTAURANTS  
 12895 SPRINGTREE CLEANERS...LAUNDRY AND DRYCLEANER AGENTS  
 12895 SUBWAY SANDWICHES & SALADS...STEAK AND BARBECUE RESTAURANTS  
 12895 TURNER HARDWARE  
 12895 WIRELESS WORLD  
 12895 WONDER BREAD...PET FOODS  
 13000 ALTO ESTILO BEAUTY SHOP  
 13000 AMCO INSURANCE...COMPUTER PERIPHERAL EQUIPMENT  
 13000 CROSS KEYS & LOCKSMITH SVC  
 13000 DALLAS NORTH MEDICAL CTR...INTERNAL MEDICINE PRACTITIONERS  
 13000 DISCOUNT CIGARETTES  
 13000 FAITH PRAISE CTR  
 13000 FAMILY DOLLAR STORE  
 13000 H & R BLOCK TAX SVC  
 13000 KWIK WASH LAUNDRY INC  
 13000 LATIN KING RECORD SHOP...VIDEO DISCS AND TAPES, PRERECORDED  
 13000 LUXOR FURNITURE  
 13000 OKINAWAN KARATE CLUB OF DALLAS  
 13000 QUIZNO'S CLASSIC SUBS...STEAK AND BARBECUE RESTAURANTS  
 13000 RICE GARDEN CHINESE RESTAURANT...STEAK AND BARBECUE RESTAURANTS  
 13000 SIKORA DAVID MD...INTERNAL MEDICINE PRACTITIONERS  
 13000 TEK COMPUTERS  
 13000 W G HAFT CO  
 13100 ALBERTSON'S  
 13260 BEECO PLUMBING SUPPLY  
 13260 CHICKEN & RICE INC...STEAK AND BARBECUE RESTAURANTS  
 13260 COUNTRY CLUB CLEANERS...LAUNDRY AND DRYCLEANER AGENTS  
 13260 DOMINO'S PIZZA...STEAK AND BARBECUE RESTAURANTS  
 13260 RADIO SHACK...ART AND ARCHITECTURAL SUPPLIES  
 13260 STATE FARM INSURANCE  
 13300 DICK'S AUTO PARTS INC



2725 HAMILTON ACADEMY INC...PUBLIC ELEMENTARY AND SECONDARY SCHOOLS  
 2725 SECOND COMING  
 2725 TENDER LEARNING CARE CTR INC  
 2736 FARMERS BRANCH CHIRO CTR  
 2736 MELTON LAURENCE H DDS...SPECIALIZED DENTAL PRACTITIONERS  
 2755 A G DESIGN MEDIA...ARCHITECTURAL ENGINEERING  
 2755 NATURAL HEALTH INSITUTE  
 2755 T K SECURITY GROUP INC  
 2755 WESTBROOK FORMS INC  
 2800 MC DANIEL BARBARA DDS...SPECIALIZED DENTAL PRACTITIONERS  
 2800 VALLEY VIEW DENTAL...SPECIALIZED DENTAL PRACTITIONERS  
 2815 ALL AMERICAN INTL SECURITY...DETECTIVE SERVICES  
 2815 ALLSTATE INSURANCE  
 2815 ARCO APPLIANCE SVC  
 2815 BARNETT DUNCAN CPA...AUDITING SERVICES  
 2815 BCI BUSINESS BROKERS  
 2815 CAPITAL PUBLIC COMMUNICATIONS  
 2815 COAKLEY BARRY S PHD  
 2815 GOODSPEED INSURANCE  
 2815 HENDRIX COMMERCIAL ENTERPRISES  
 2815 INTERLINGUAL OF AMERICA  
 2815 LARRY & SONS  
 2815 LEGACY STAFFING  
 2815 METROCREST MORTGAGE INC  
 2815 N PASTOR MCCLOUD...RESIDENTIAL  
 2815 NATIONWIDE BUILDERS  
 2815 PAUL C BEASLEY & ASSOC INC...GUARD SERVICES  
 2815 POWELL HARRY  
 2815 RAUB MANUFACTURING CO...COMBAT VEHICLES  
 2815 RILA BARBARA PHD  
 2815 SOUTH-WEST ACCURATE MACHINE...METAL LADDERS  
 2815 STAR QUALITY SVC...BUILDING COMPONENT CLEANING SERVICE  
 2815 TED BARBATO CO...COIN-OPERATED MACHINES AND MECHANISMS  
 2815 UNIVERSAL TRI-STAR...DETECTIVE SERVICES  
 2824 ALL SEASON SVC  
 2824 DALLAS BUILDING MAINTENANCE CO  
 2824 EXIT NOW REALTY  
 2824 FUTCH INVESTMENT PLANNING  
 2824 HERBALIFE DISTRIBUTOR...HEALTH AND DIETETIC FOOD STORES  
 2824 MOSMAN RICHARD A  
 2824 QUIK INTERNET  
 2824 ROBERT M HOWERTON ACCOUNTING...AUDITING SERVICES  
 2824 THOS D OIL HUMPHREY...RESIDENTIAL  
 2825 ANCIENT CHINA RESTAURANT...STEAK AND BARBECUE RESTAURANTS  
 2825 ARTISAN'S STUDIO GALLERY  
 2825 ASSOCIATED VALUE SYSTEMS  
 2825 DIAPER MART III  
 2825 ECKERD DRUG  
 2825 HEAVEN'S TOUCH DAY CARE CTR  
 2825 HOPE CHAPEL FOUR SQUARE CHURCH  
 2825 ISLAND PRODUCTIONS RECORDING  
 2825 LATINO MULTI SVC  
 2825 METRO DISCOUNT CASH REGISTER  
 2825 MONTESSORI-WINDSONG SCHOOL...PUBLIC ELEMENTARY AND SECONDARY SCHOOLS  
 2825 NATIONAL VALUATIONS...LEGAL AND TAX SERVICES  
 2825 OMNI INSURANCE SVC  
 2825 RAY & GIRLS SALON  
 2825 TRANSCAPITAL  
 2825 UNITED JEWELERS OF AMERICA  
 2825 VALLEY VIEW FARM  
 2825 VIDEO UPDATE  
 2825 WALLPAPER & DESIGN  
 2865 MAC FRUGAL'S BARGAIN CLOSE-OUT  
 2899 MC DONALD'S...STEAK AND BARBECUE RESTAURANTS

12885 JACK IN THE BOX...STEAK AND BARBECUE RESTAURANTS  
 12895 BO'S SUBS & SPUDS...STEAK AND BARBECUE RESTAURANTS  
 12895 BOOKHAVEN...HOME FURNISHINGS AND APPLIANCES, SECONDHAND  
 12895 DODD'S PRINTING...PROMOTIONAL PRINTING, LITHOGRAPHIC  
 12895 IZALCO  
 12895 LAS 3 FRONTERAS RESTAURANTE...STEAK AND BARBECUE RESTAURANTS  
 12895 LEON NUEVO TORTILLA FACTORY...STEAK AND BARBECUE RESTAURANTS  
 12895 MARSHALL'S BAR BQ...STEAK AND BARBECUE RESTAURANTS  
 12895 MARY'S FLOWERS  
 12895 MESA PAGING  
 12895 QUEEN NAILS...BEAUTY SCHOOLS  
 12895 RENT-A-CENTER  
 12895 SHARMA SWEET HOUSE...STEAK AND BARBECUE RESTAURANTS  
 12895 SUBWAY SANDWICHES & SALADS...STEAK AND BARBECUE RESTAURANTS  
 12895 TURNER HARDWARE  
 12895 WONDER BREAD...PET FOODS  
 13000 ALTO ESTILO BEAUTY SHOP  
 13000 AMCO INSURANCE...COMPUTER PERIPHERAL EQUIPMENT  
 13000 CROSS KEYS & LOCKSMITH SVC  
 13000 DISCOUNT CIGARETTES  
 13000 FAITH PRAISE CTR  
 13000 FAMILY DOLLAR STORE  
 13000 H & R BLOCK INC  
 13000 KWIK WASH LAUNDRY  
 13000 Q CLEANERS...LAUNDRY AND DRYCLEANER AGENTS  
 13000 REAL FOODS FOR HEALTH...HEALTH AND DIETETIC FOOD STORES  
 13000 RESOURCE SPECTRUM  
 13000 RICE GARDEN CHINESE RESTAURANT...STEAK AND BARBECUE RESTAURANTS  
 13000 W G HAFT CO  
 13000 WATER SUPPLY  
 13100 ALBERTSON'S  
 13260 BEECO PLUMBING SUPPLY  
 13260 CHICKEN & RICE INC...STEAK AND BARBECUE RESTAURANTS  
 13260 STATE FARM INSURANCE  
 13300 DICK'S AUTO PARTS INC

2725 HAMILTON ACADEMY INC...PUBLIC ELEMENTARY AND SECONDARY SCHOOLS  
 2725 SECOND COMING  
 2736 FARMERS BRANCH CHIRO CTR  
 2736 HART PHILLIP DDS...SPECIALIZED DENTAL PRACTITIONERS  
 2736 MELTON LAURENCE H DDS...SPECIALIZED DENTAL PRACTITIONERS  
 2755 A G DESIGN MEDIA...ARCHITECTURAL ENGINEERING  
 2755 ADMIN PURCHASING INC...BUSINESS SERVICES, NEC, NEC  
 2755 CEM SYSTEMS NA  
 2755 FAMILY DENTISTRY...SPECIALIZED DENTAL PRACTITIONERS  
 2755 MOORE FRED D ATTY  
 2755 NEW DAY CTR  
 2755 T K SECURITY GROUP INC  
 2755 VISIONMARKETING  
 2800 VALLEY VIEW DENTAL...SPECIALIZED DENTAL PRACTITIONERS  
 2815 A RAUB MFG CO...COMBAT VEHICLES  
 2815 ADVANCED BENEFIT CONCEPTS  
 2815 ALLSTATE INSURANCE  
 2815 ARCO APPLIANCE SVC...ELECTRICAL EQUIPMENT REPAIR SERVICES  
 2815 BARNETT DUNCAN CPA...AUDITING SERVICES  
 2815 BDB POOL SVC  
 2815 BURGER COOLING TOWER CO  
 2815 CENTEX HOMETEAM SVC  
 2815 DALLAS NORTH ANSWERING SVC...ADVERTISING, PROMOTIONAL, AND TRADE  
 SHOW SERVICES  
 2815 GOODSPEED INSURANCE  
 2815 JAMES E WEAVER & ASSOC REAL  
 2815 JEDI ROOFING & BLACK TOPPING  
 2815 LARRY & SONS  
 2815 LEGACY STAFFING  
 2815 MARY WOOD & ASSOC...BUSINESS MANAGEMENT  
 2815 N PASTOR MCCLOUD...RESIDENTIAL  
 2815 POWELL HARRY  
 2815 RILA BARBARA PHD  
 2815 RITTER IV WILLIAM F ATTY  
 2815 RO-JO INC  
 2815 SOUTH-WEST ACCURATE MACHINE...METAL LADDERS  
 2815 STAN COX & ASSOC  
 2815 TED BARBATO CO...COIN-OPERATED MACHINES AND MECHANISMS  
 2815 UNIVERSAL TRI-STAR SECURITY...DETECTIVE SERVICES  
 2824 DALLAS BUILDING MAINTENANCE CO  
 2824 FUTCH INVESTMENT PLANNING  
 2824 HERBALIFE DISTRIBUTOR...HEALTH AND DIETETIC FOOD STORES  
 2824 MOSMAN RICHARD A  
 2824 PRESTIGE TRAVEL SVC  
 2824 QUIK INTERNET  
 2824 ROADRUNNER EMERGENCY ROAD SVC  
 2824 ROBERT M HOWERTON ACCOUNTING...AUDITING SERVICES  
 2824 THOS D OIL HUMPHREY...RESIDENTIAL  
 2824 VENTURE CONSTRUCTION MGMT  
 2825 ADEST...GROWERS' ASSOCIATIONS  
 2825 ANCIENT CHINA RESTAURANT...STEAK AND BARBECUE RESTAURANTS  
 2825 ARTISAN'S STUDIO GALLERY  
 2825 DIAPER MART III  
 2825 ECKERD DRUG...PHOTOGRAPHIC SERVICES  
 2825 HEAVEN'S TOUCH DAY CARE CTR  
 2825 HOPE CHAPEL FOUR SQUARE CHURCH  
 2825 HOPE CHAPEL FOURSQUARE CHURCH  
 2825 LATINO MULTI SVC  
 2825 METRO DISCOUNT CASH REGISTER  
 2825 MONTESSORI-WINDSONG SCHOOL...PUBLIC ELEMENTARY AND SECONDARY  
 SCHOOLS  
 2825 NATIONAL VALUATIONS...LEGAL AND TAX SERVICES  
 2825 RAY & GIRL SALON  
 2825 UNITED JEWELERS OF AMERICA  
 2825 VIDEO UPDATE  
 2825 WALLPAPER & DESIGN  
 2865 MAC FRUGAL'S BARGAIN CLOSE-OUT  
 2899 MC DONALD'S...STEAK AND BARBECUE RESTAURANTS

12879 AA AMOR Y PAZ  
 12879 DOLLAR GENERAL STR  
 12885 JACK IN THE BOX  
 12895 AARON THOMAS&ASSC  
 12895 BOOKHAVEN  
 12895 D CLEANERS  
 12895 DISCOUNT CLEANERS  
 12895 DODDS PRINTING  
 12895 HLLYWD HR&NL SLN  
 12895 HLLYWD NL&SPCTY  
 12895 HLLYWD SUPPLY&NL  
 12895 IZALCO  
 12895 MALL SHPPRS DISC  
 12895 MESA PAGING  
 12895 MUNDO LATINO INC  
 12895 NUEVO LEON TRTL  
 12895 OTTOS TRAVEL  
 12895 QUEEN NAILS  
 12895 SUBWAY SHOP  
 12895 THOMAS AARON&ASSC  
 12895 WONDER BREAD  
 13000 BLOCK H&R OFFICES  
 13000 CINDY ANNS FLORIST  
 13000 COLOR TILE SPRMRT  
 13000 COLORTYME FRMRS  
 13000 CROSS KYS&LOKSMT  
 13000 DISCOUNT CIGS 19  
 13000 DIXIE TEMPORARIES  
 13000 FAITH PRAISE CTR  
 13000 GDWILL OFFICES&STR  
 13000 MARYS FLOWERS  
 13000 REAL FOODS HEALTH  
 13000 SEAFOOD KNG RSTRNT  
 13000 TREND STYLE SALONS  
 13100 ALBRTSNS FOOD&DRG  
 13115 BLOCKBUSTER VIDEO  
 13260 BEECO INC  
 13260 BEECO PLBG SUPPLY  
 13297 JOSEY SHELL  
 13300 DICKS AT PRTS INC  
 13300 DICKS AUTO PARTS  
 13305 OLDE DISCOUNT

## 101 total records. Part 1 of 2

2723 PROBE RESEARCH  
 2725 TENDER LEARN CARE  
 2736 FARMERS BR CENTER  
 2736 HART PHILLIP DDS  
 2736 LIVERMAN R E JR  
 2736 MELTON L H DDS  
 2755 ADVNCD LGC INTGRTN  
 2755 BARBARA JEAN INC  
 2755 BRACKS OSCAR OPM  
 2755 CAMPBELL LINDA RMT  
 2755 HOME NURSES INC  
 2755 HUSSAIN HANIF DDS  
 2755 INTERIOR MOTIVES  
 2755 LINDA CAMPBELL  
 2755 N TXSPDTRY GROUP  
 2755 NEW DAY  
 2755 SPRNGDY PRPRTS INC  
 2800 B MCDANIEL DDS  
 2800 MCDNL BRBR DDSFTC  
 2815 ACCESS INVSTGTNS  
 2815 ACTIVE MKTG INC  
 2815 ADVNCD BNFT CNCPTS  
 2815 ALLSTT INS CO SLS  
 2815 ARCO APPLIANCE SVC  
 2815 B D B POOL SERVICE  
 2815 BARBATO TED CO  
 2815 BARNETT DUNCAN CPA  
 2815 BURGER ASSOC INC  
 2815 BUSINESS CNNCTNS  
 2815 CHECKXPRESS  
 2815 CONTROL CHIEF CORP  
 2815 COX STAN&ASSOC  
 2815 CUTCO CTRY ATHRDZ  
 2815 CUTCO CTRY DSTRBTR  
 2815 DALLAS N ANSWRNG  
 2815 DIXON AUTOMTC TL  
 2815 ELCTRMTV SYST INC  
 2815 FERGUSON MACHINE  
 2815 FILNOR INC  
 2815 GILMAN ENGRG&MFG  
 2815 GREGORY R B CPA  
 2815 HARRY N POWELL  
 2815 INDSTRL FDNG SYST  
 2815 KELLY JOHN OFC  
 2815 LARRY & SONS  
 2815 LGHRDG MIKE MACHY  
 2815 LOUGHRIDGE KNIVES  
 2815 M&K TRADING  
 2815 MAXWELL LAB INC  
 2815 MRDN RL EST SERV  
 2815 MTRCRST MRTG INC  
 2815 NTNL ASST RCVY  
 2815 OHIO MAGNETICS  
 2815 OWEN NEAL ASSOC  
 2815 PASTOR N MCCLOUD  
 2815 POWELL HARRY INS  
 2815 PRMRC FNCL SERV  
 2815 PTTSRN JFFRY INS  
 2815 R M DESIGNS  
 2815 RACKLEY JOHN  
 2815 RANDO FRANCO CSTM  
 2815 RAUB MFG CO  
 2815 RINCON PRODN CO  
 2815 ROBT B GREGORY CPA  
 2815 S W ACCRT MACH INC  
 2815 SHEA & ASSOCIATES  
 2815 SIDEMSTR AC CO CHRL  
 2815 SONS LARRY  
 2815 STEARNS MGNCTCS INC

## Part 2 of 2

2815 SW ACCRT MACH INC  
 2815 WEAVER J&ASSOC EST  
 2824 AVELEX SIC  
 2824 FUTCH INVESTMENT  
 2824 GOVE DAVID H CPA  
 2824 GRILLS & MORE  
 2824 GRNTY FDRBLNK OFC  
 2824 HRBFL DISTL JHN  
 2824 HRBFL DISTR JHN  
 2824 KIDSCP MEDIA SERV  
 2824 MOSMAN RICHARD A  
 2824 PIERCE JOHN W  
 2824 RICHARD A MOSMAN  
 2824 SPICE MTN FDS INC  
 2824 WONDERWORKS  
 2825 A & P ENTERPRISE  
 2825 ANCIENT CHN RSTRNT  
 2825 CABY ENTERPRISE  
 2825 COX VIDEO  
 2825 ERA LRND HNLN INC  
 2825 HEAVENS TCH DAY  
 2825 HOPE CPL FR SQ CH  
 2825 ISLAND PRDCTNS STD  
 2825 METRO DISC CAS REG  
 2825 PURITAN CHURCHILL  
 2825 SNDGRFT RICK CASH  
 2825 TELECOM PRDCTNS INC  
 2825 THE BRIDAL SHOPPE  
 2825 UNITED JWLRS AMER  
 2825 WALLPAPER & DESIGN  
 2899 MCDNLDS RSTRNT  
 2901 BUILDING

12825 GOODYEAR TR&RBR CO  
 12885 JACK IN THE BOX  
 12895 DISCOUNT CLEANERS  
 12895 DODDS PRINTING  
 12895 IZALCO  
 12895 JAMAICA JIMS YOGRT  
 12895 M CARE MEDCL CNTR  
 12895 PRIMACARE MEDICAL  
 12895 TACO SPECIAL NO 1  
 12895 URGENT EXPRESS  
 13000 ADAMS LOCK&SAFE CO  
 13000 AMERICA BTFL FLWRS  
 13000 CINDY ANNS FLORIST  
 13000 CLOTH WORLD  
 13000 COLOR TILE SUPERMT  
 13000 DICKS AUTO PARTS  
 13000 GOODWILL INDUSTRES  
 13000 HAPPINESS HALLMARK  
 13000 HOLLYWD BTY SPLY  
 13000 HOLLYWOOD BTY SUPP  
 13000 HOLLYWOOD NAIL SN  
 13000 JIM ADAMS LOCK&SFE  
 13000 RADIO SHK FRMRS BR  
 13000 REAL FOODS  
 13000 TANDY  
 13000 TREND STYLE SALON  
 13005 BANK ONE TEX NA  
 13100 SKAGGS ALPHA BETA  
 13115 BORICS HAIR CARE  
 13115 DR M C WALTERS  
 13115 ROYAL OPTICAL  
 13115 VIDEO WORKS  
 13250 KELLY-MOORE PAINT  
 13260 BEECO INC  
 13260 BEECO PLUMBING SPL  
 13297 JOSEY LANE SHELL  
 13297 SHELL COMPANIES  
 13303 MCDONALDS

113 total records. Part 1 of 2

2723 PROBE RESEARCH  
 2723 SICOLA&ASSOC  
 2725 TENDER LEARNING  
 2736 DR D W HEABERLIN  
 2736 DR L H MELTON  
 2736 DR PHILLIP HART  
 2755 A PLUS PASSPORT SRV  
 2755 DALLAS VISA SERVICE  
 2755 DR BOB G BARSHOP  
 2755 DR HANIF HUSSAIN  
 2755 DR R E LIVERMAN JR  
 2755 DR STERLING C WOOD  
 2755 FARMERS CHIOPRC  
 2755 VISAS INTERNATIONAL  
 2800 DR B MCDANIEL  
 2814 SEVEN-ELEVEN FOOD  
 2815 A RAUB MFG CO  
 2815 A-A CUTLERY INC  
 2815 AC COMPANY  
 2815 ACCURATE PRPRTY TX  
 2815 ACTIVE MARKETING  
 2815 ALLSTATE INS CO  
 2815 AMER HOUSEKEEPER  
 2815 ARCO APPLIANCE SVC  
 2815 ARTHUR KWAST  
 2815 AVION TRAVEL  
 2815 B L WHITE ATY  
 2815 B WHITE INVSTMNTS  
 2815 BDB POOL SERVICE  
 2815 BEE-LINEN PAINT  
 2815 BICKHAM PEST CNTL  
 2815 BROWER ENGINRNG CO  
 2815 BUILDING  
 2815 BURGER ASSCTS  
 2815 BUSNS CONNECTNS  
 2815 COMQUIC INC  
 2815 CONTROL CHIEF  
 2815 COOPER PLMBG HTG  
 2815 CUTCO CUTLERY  
 2815 DALLAS CO ASPHLT  
 2815 DALLAS NTH ANSWRNG  
 2815 DATA MAINTENANCE  
 2815 DATSY SRV  
 2815 DIXON AUTOMEC TOOL  
 2815 DR J R VINSON  
 2815 ELECTROMOTIVE SYST  
 2815 FERGUSON MACHINE  
 2815 FILNOR INC  
 2815 FIRST ST BLDG MNTC  
 2815 GILMAN ENGINEER&MI  
 2815 GUARDIAN HM WRNTY  
 2815 HUGHES CLEANING  
 2815 INDUSTRIAL FEEDNG SY  
 2815 INTL BILINGUAL  
 2815 INTL MESSAGING ASC  
 2815 IVES HOME INSPTCNS  
 2815 IVIES PSCT CONTROL  
 2815 J KUDRA&ASSOCS  
 2815 J RUSSELL&ASSOCS  
 2815 JOHN RACKLEY  
 2815 LARRY SONS  
 2815 LARRY&SONS  
 2815 LOUGHRIDGE KNIVES  
 2815 M LOUGHRIDGE MCHNR  
 2815 MAXWELL LABS INC  
 2815 MERIDIAN AL EST  
 2815 MORE SALES INC  
 2815 NORTH DAL BOOKPG  
 2815 OHIO MAGNETICS

## Part 2 of 2

2815 PEPPERDINE&CO  
2815 RANDO FRANCO TLRNG  
2815 RAUB MFG CO  
2815 RINCON PRODCN CO  
2815 RISK MNGMT INTRNTL  
2815 S-W ACCUMATE MACHI  
2815 SAMMY BICKHAM SR  
2815 SHEA&ASSOCS  
2815 STEARNS MAGNETICS  
2815 STRUCTURES ENGNRG  
2815 SUMMIT SOLUTIONS  
2815 SW ACCURATE MACHIN  
2815 T BARBATO CO  
2824 AIR ECONOMY CORP  
2824 AMERICAN FED BANK  
2824 G L BRIDGFORTH  
2824 JOEL PRESSER MKTG  
2824 L A SWEATS  
2824 R M HOWERTON CPA  
2824 REZNOR ITT MFRS  
2824 SWEITZER ATTORNEY  
2825 AAA CASH REGISTER  
2825 AMPLE SAMPLE  
2825 ANCIENT CHINA RSTR  
2825 BUILDING  
2825 COMPULAN CENTER  
2825 DALLAS CASH REGSTR  
2825 ECKERD DRUGS  
2825 HEAVENS DAY CARE  
2825 HOPE CHAPEL  
2825 HORIZON UNITARIAN CH  
2825 JENNIFERS GWN RNTL  
2825 MEDICAL ECONOMICS  
2825 METRO CASH REGSTR  
2825 METRO DISC CSH REG  
2825 PURITAN CHRCHITL  
2825 SOMETHING OLD SOME  
2825 STUART&ASSOC  
2825 SW INTERIOR&DESIGN  
2825 TELECOPY INC  
2825 UNTRN UNVRS CHURCH  
2825 WALLPAPER AND DSGN  
2865 PIC N SAVE  
2901 AZTEC CRANE CORP

12875 FIRST CITY BANK  
12885 JACK-IN-THE-BOX  
12895 AFRO-INDIAN GROC  
12895 EMCARE MEDICAL  
12895 M CARE MEDICAL CTR  
12895 TACO SPECIAL NO 1  
13000 ADAMS LOCK & SAFE CO  
13000 AMERICA BTFL FLWRS  
13000 BONANZA  
13000 CLOTH WORLD  
13000 COLOR TILE SUPRMKT (109)  
13000 DICKS AUTO PARTS  
13000 FRAME COUNTRY  
13000 GOODWILL INDUSTRS  
13000 HAPPINESS HALLMARK  
13000 HOLLYWOOD BTY SUPP  
13000 HOLLYWOOD NAIL SN  
13000 HOLYWD BTY SPLY  
13000 JIM ADAMS LOCK & SFE  
13000 RADIO SHACK TANDY  
13000 REAL FOODS INC  
13000 TREND STYLE SALON  
13000 VILLAGE CLEANERS  
13005 BRIGHT BANC  
13100 SKAGGS ALPHA BETA  
13250 KELLY-MOORE PNT CO  
13260 PLUMBING MART  
13297 JOSEY LANE SHELL  
13297 SHELL COMPANY  
13303 MCDONALDS



## 156 total records. Part 1 of 3

2711 CHRISTN WRLD MINIS  
 2711 CLIENT SRVC CORP  
 2711 D MCCALLON ATTY  
 2711 DR JUDY K KYLE  
 2711 ED M BROWN ATTY  
 2711 FRED D MOORE ATTY  
 2711 H M POINTER ACCNT  
 2711 NANCY GLASS  
 2711 NOR-TEX INVESTMENTS  
 2711 PHALANX CORP  
 2711 RANCHMENS MFG CO  
 2711 WESTROCK FORMS  
 2725 A KINCHAN PTR CNST  
 2725 A PLUS PASSPORT  
 2725 AVION TRAVEL  
 2725 COMMERCL CREDIT BR  
 2725 DAL DUSTERS CLNG  
 2725 DFW ENERGY SPEC  
 2725 DR BOB G BEARHOP  
 2725 DR C E COZSEN  
 2725 DR R E LIVERMAN JR  
 2725 FAMILY OUTREACH  
 2725 FARMERS CHIROPIC  
 2725 GROUP ONE  
 2725 INSTANT PASSPORT  
 2725 N CARLSON RLTRS  
 2725 NW FAMILY OUTREACH  
 2725 SAMUEL G WOOD ATTY  
 2725 SW CONTRACTORS  
 2725 VISAS INTL  
 2736 DR D W HASBERLIN  
 2736 DR L H MELTON  
 2736 DR PHILLIP HART  
 2756 A L WILLIAMS  
 2756 C MARLEY&ASSOC  
 2756 DR STERLING C WOOD  
 2756 WILLIAMS&ASSOC  
 2800 DR B MCDANIEL  
 2800 DR H K YANG  
 2800 DR S E NOLLEY  
 2800 VALLEY VIEW DENTAL  
 2815 A CMPNY INFO TLPHN  
 2815 A J HILLIARD AIR C  
 2815 A J HILLIARD ROOFN  
 2815 A RAUB MFG CO  
 2815 A-A CUTLERY INC  
 2815 A-ALL PEST TERMITE  
 2815 ABERNTHY&ASSOC  
 2815 ABOVE ALL PEARSON  
 2815 ALL CITIES DOOR SV  
 2815 ALLSTATE ENRGY PRD  
 2815 AM FLOOR CARE  
 2815 AMERICAN HOUSE KPRS  
 2815 ARCO APPLICANCE SVC  
 2815 ARTHUR KWEST  
 2815 BDB POOL SERVICE  
 2815 BEE-LINEN PAINT  
 2815 BENNIE MCKNIGHT  
 2815 BEROL USA  
 2815 BICKHAM PEST CNTRL  
 2815 BURGER ASSCTS  
 2815 C F MORELAND SVC  
 2815 C&H ROOFING&CONS  
 2815 C&P SERVICES  
 2815 CARMA INC  
 2815 CB LONG INTRNTL  
 2815 COSBY SRV  
 2815 CUTCO CUTLERY  
 2815 DAL EQUIP LEASING

## Part 2 of 3

2815 DAL N ANSWRNG SERV  
 2815 DAVID PEARSON  
 2815 DESIGN PRODUCTS SV  
 2815 DFW COMMERCL RLTY  
 2815 DURO TEST LMPS&SVC  
 2815 EARTH BORN POOL  
 2815 ENGINEERING PLACEMNT  
 2815 EXAMNATIN MNGMT SV  
 2815 FANJET SOLAR ROOF  
 2815 G LOUGHRIDGE&ASSOC  
 2815 GEN INDEMNITY INC  
 2815 GNRL DATA COMM IND  
 2815 GUARDCHK 1  
 2815 H&B ENTERPRISES  
 2815 HASSLE HOT SHOT  
 2815 HOMME COMPUTR SALES  
 2815 HUGHES CLEANING  
 2815 INVESTMENT EXCHNG  
 2815 INWOOD PLUMBERS  
 2815 IVIES PEST CONTROL  
 2815 JAMES HARRELL&ASSOC  
 2815 KEYSER INC  
 2815 LANTERN CORP  
 2815 LEMLEY INC  
 2815 LONDON-HAMSTEAD  
 2815 LOUGHRIDGE KNIVES  
 2815 MARGA ARANDA  
 2815 MIC AUTO SLES&LEAS  
 2815 MITCHELLS CLNG SVS  
 2815 MOCKINGBIRD PLMBRS  
 2815 N AMERICAN ANSWRNG  
 2815 NIGHT HAWK UPHOLST  
 2815 NORTH DAL BOOKSP  
 2815 PAYNES JANITRL SVC  
 2815 PEARSON BROS ROOF  
 2815 PRINTED CIRCUITS  
 2815 PROBE RESEARCH  
 2815 PROGSV MENS SPRTL  
 2815 R C WESTBROOK&ASSOC  
 2815 RAUB MFG CO  
 2815 RAY G FUSCH CO  
 2815 RICHARD KERR  
 2815 ROBERT C GREEN  
 2815 S MILLER  
 2815 SALICO IND INC  
 2815 SAMMY BICKHAM SR  
 2815 SEVA DHARMA  
 2815 SHELTON GUNITE  
 2815 STANLEYS CLEAN SVC  
 2815 STRUCTURES ENGNRG  
 2815 T BARBATO CO  
 2815 TAXICAB INFO CTR  
 2815 TED BARBATO CO  
 2815 TELE-COPY  
 2815 TUBULAR SPECIALITS  
 2815 UNIVL FDLTY LIFE  
 2815 WEAR-EVER ALUM INC  
 2815 WIKI INSTRMNTS  
 2824 JACK K WHITSON  
 2824 JBY DRAFTING SVC  
 2824 LATO SALES CO  
 2824 RICHARDSON SVGS&LN  
 2824 TEAMWORK INC  
 2825 AMERICAN SUCCESS  
 2825 ANCIENT CHINA RSTR  
 2825 ARM IT SECURITY  
 2825 CIT FINANCIAL SERVCS  
 2825 CIT FNCL CORP  
 2825 CIT FNCL SVCS

## Part 3 of 3

2825 D WHITE REAL EST  
2825 DALLAS SWEAT SHOP  
2825 DENNIS L WHITE ATY  
2825 ECKERD DRUGS  
2825 FOR PEANUTS  
2825 FOX PHOTO  
2825 GEM PRINTING SERV  
2825 HUMAN DEVELPMNT GRP  
2825 HVNS TCH DY CR CTR  
2825 MARLAR PERSONNEL  
2825 MERIDIAN RL EST  
2825 PRIMO PIZZA  
2825 ROIBER-HEMMETT INS  
2825 SHOWCASE CINEMA  
2825 THE CORNR HAIR DSG  
2825 WALLPAPER WALLPAPER  
2885 SAFEWAY STORES INC  
2901 NP

12875 FIRST CITY BANK  
12885 DYNAMIC PERSONNEL  
13000 BEES KEYS  
13000 BONANZA SRLN PIT  
13000 CINDY-ANNS FLORIST  
13000 CLOTH WORLD  
13000 COLOR TILE SUPERMT  
13000 DICKS AUTO PARTS  
13000 FRAME COUNTRY  
13000 GOODWILL INDUSTRIES  
13000 HOLLYWOOD BTY SUPP  
13000 LITL ITLNS PIZZARA  
13000 PAULINES SPORTSWR  
13000 PAULINES SPRTWEAR  
13000 RADIO SHOCK  
13000 ROYS NUTRITION CTR  
13000 TREND STYLE SALON  
13000 UNIQUE FURNITURE  
13005 TEXAS FED SVNGS&LN  
13100 SKAGGS ALBERTSONS  
13105 H&R BLOCK CO  
13250 HARRELL FURNITURE  
13260 PLUMBING MART  
13297 SHELL CAR WASH  
13297 SHELL CO  
13303 MCDONALDS RESTRNTS

DRAFT

149 total records. Part 1 of 3

2711 D MCCALLON ATTY  
 2711 DR JUDY K KYLE  
 2711 ED M BROWN ATTY  
 2711 FRED D MOORE ATTY  
 2711 NANCY GLASS  
 2711 SOUTHWEST CREDIT  
 2711 TECHTRONIC DATASYS  
 2711 ZILOG INC  
 2725 ASSEC CONTRACTORS  
 2725 BARRY HAM  
 2725 CUTCO CUTLERY  
 2725 DR L LEDBET JR  
 2725 DR R E LIVERMAN JR  
 2725 FAMILY OUTREACH  
 2725 FIRST MARK REALTOR  
 2725 FIRST MARK REALTORS  
 2725 FIRST MRK REAL EST  
 2725 INSTANT PASSPORT  
 2725 J W PARKS INS AGCY  
 2725 J W PARKS INS AGNY  
 2725 JERRY W PARKS RLTR  
 2725 MARKEY INVESTMENTS  
 2725 N DOLLS CMPTR BKPG  
 2725 REAL ESTATE CALCUL  
 2725 REGAL REALTORS  
 2725 SW CONCRETE SYSTEMS  
 2725 TRAVEL CNTRS INTL  
 2725 UNITID TECHNCL SVCS  
 2725 VISA INTL  
 2736 DR D W HEABERLIN  
 2736 DR L H MELTON  
 2800 ASSD MERCHANDISERS  
 2800 DR B MCDANIEL  
 2800 DR S E NOLLEY  
 2800 H DAVIS CONSLTNT  
 2815 A BERRY INS&INVST  
 2815 A CO ADV&BUS CNSLT  
 2815 A-ALL PEST TERMITE  
 2815 ACTION PLBG CO  
 2815 AM FLOOR CARE  
 2815 AMERICN HOUSE KPRS  
 2815 ARCO APPLICANC SVC  
 2815 BDB POOL SERVICE  
 2815 BEROL USA  
 2815 BICKHAM PEST CNTL  
 2815 BLUEGRASS LAWNS  
 2815 C F MORELAND SVC  
 2815 CASE CREDIT CORP  
 2815 CONTINENTAL GOLF  
 2815 CUTCO CUTLERY  
 2815 DAL HELIUM BALLOON  
 2815 DAL N ANSWRNG SERV  
 2815 DELTA EMP CNSLTNTS  
 2815 DURO TEST LMPS&SVC  
 2815 FLOW SYSTEMS  
 2815 FRANK DAVIS ASSOCS  
 2815 GNRL DATA COMM IND  
 2815 HILLIARD AIR&HTNG  
 2815 INWOOD PLUMBERS  
 2815 JOE OXFORD  
 2815 JOHNSON CONST CO  
 2815 JOHNSON INVESTMEN  
 2815 KEITH BRUNEAU ASC  
 2815 M BAKER INSURANCE  
 2815 MARSHALLTOWN INSTR  
 2815 MCKEE INC REALTORS  
 2815 MCKNIGHT INVMT  
 2815 MITCHELS CLNG SVCS  
 2815 MOCKINGBIRD PLMBRS

Part 2 of 3

2815 NORTHERN TEXAS PGA  
 2815 NOVAR SYSTEMS INC  
 2815 OHIO MAGNETICS  
 2815 OXFORD HTG&AIR COND  
 2815 PAYNES JANITRL SVC  
 2815 PROBE RESEARCH  
 2815 QUALITY MSTR CPT  
 2815 RAUB MFG CO  
 2815 RAY G FUSCH CO  
 2815 SALICO INDUSTRIES  
 2815 SAMMY BICKHAM SR  
 2815 SECURITY RESEARCH  
 2815 SO-WST ACORT MCHNE  
 2815 SOUTHWEST MORTGAGE  
 2815 STANLEY CLEN SVC  
 2815 STATE FARM INS CO  
 2815 STEARNS MAGNETICS  
 2815 STIFFLER FINANCIAL  
 2815 STRUCTURES ENGINRG  
 2815 SUPPORT FOR ACTION  
 2815 SW UTILITIES CONTR  
 2815 TED BARBATO CO  
 2815 TEXAS ENERGY CONT  
 2815 W A WILSON  
 2815 W L BRATZ  
 2815 W W TAYLOR  
 2815 WEAR-EVER ALUM INC  
 2824 CARDER REALTORS  
 2824 ERA L-HAMLIN ASSOC  
 2824 FARMERS BRANCH BUS  
 2824 GENE CARDER RL EST  
 2824 INDUSTRIAL PUBLICITN  
 2824 JACK K WHITSON  
 2824 KEN REDDEN RL EST  
 2824 LATO SALES CO  
 2824 PAT HAMLIN REALTOR  
 2824 RED CARPET RL EST  
 2824 RICHARDSON SVGS&LN  
 2824 TEX SOC PROF ENGRS  
 2824 W B E STEPHEN INS  
 2825 ARTHUR M SLOAN ATTY  
 2825 BILLY D MOORE ATTY  
 2825 BUDGET REALTY  
 2825 CENTURY 21 PROCTNS  
 2825 CIT FINANCIAL SRVC  
 2825 CIT FINANCL SERVICES  
 2825 COMPUTER IMAGINGNG  
 2825 CORNER HAIR DESGN  
 2825 CORNER SHOPPING CTR  
 2825 D J SMITH ATTY  
 2825 D LOVELL CSTM HOMES  
 2825 DR CLAY W GILBERT  
 2825 DR H P BOCKSTROM  
 2825 ECKERD DRUGS  
 2825 ELECTRONIC RLTY ASC  
 2825 ERA REAL ESTATE  
 2825 ERA-L-HAMLIN ASSOC  
 2825 FIRST TEXAS RL EST  
 2825 GALAXY MANAGEMENT  
 2825 GRECIAN BEAUTIQUE  
 2825 GREY REALTY CO  
 2825 HEAVE CHIRPRCT HLTH  
 2825 JAMOTH H AGAKAHN  
 2825 KEYS THE NEW YOU  
 2825 LANDE MILLER INTRN  
 2825 LEONARD HAMLIN  
 2825 LEONARD HAMLIN ASC  
 2825 LEONARD HAMLIN RL EST  
 2825 MARY WOOD&ASSOCS

## Part 3 of 3

2825 METRO PRNTNG&OFFIC  
2825 MMM INVESTMENT  
2825 QSI-QUALITY SUPP  
2825 R GWYN RL EST  
2825 SHOWCASE THEATER  
2825 UN CHILDRENS FUND  
2825 UNICEF  
2825 US COMM UNICEF  
2865 SAFEWAY STORES INC  
2865 SAFEWAY STR BAKERY  
2901 ROBERT C MURRAY

12875 CENTRAL BANKTRUST  
13000 BONANZA SIRLN PITS  
13000 CLOTH WORLD VLY VW  
13000 COLOR TILE SUPRMRT  
13000 CUTECURL-EDIE ADAMS  
13000 DICKS AUTO PARTS  
13000 EDIE ADAMS CUTECURL  
13000 EDS KEYSELOCKS  
13000 GRANNIES FLOWERS  
13000 KIRPALS HLTH FOOD  
13000 MANUFACTURRS SAMPL  
13000 MITCHELLS DEPT STR  
13000 PARTY MARKET  
13000 PAULINES SPORTWEAR  
13000 PAULINES SPRTSWEAR  
13000 RADIO SHACK A TAND  
13000 STRAW HAT PIZZA  
13000 U-FRAME IT  
13100 SKAGGS ALBERTSONS  
13250 FURN HARRELL  
13260 US FARMERS BR FNNC  
13290 MAGIC HARP GIFTS  
13297 SHELL OIL CO  
13300 WARDS CUT RATE LQR  
13303 MCDONALDS HAMBURGR

DRAFT

## 92 total records. Part 1 of 2

2723 DR H A YANKUNER  
2725 ALLIED PEST CONTROL  
2725 DR DAVID O SHORE II  
2725 DR GLEN HOLLIDAY  
2725 DR JOHN W FALLIS  
2725 DR TED R THEVENET  
2725 FT WORTH MRGT CRPT  
2725 J J W PARKS INS AGCY  
2725 JERRY W PARKS RLTR  
2725 KOREY PROPERTY CO  
2725 MENNELL COMPANY  
2725 N DALLAS CMPTR BKPG  
2725 REGAL REALTORS  
2725 STEWART TITLE CO  
2736 DR D H EABERLIN  
2736 DR L H MELTON  
2736 DR PHILLIP MART  
2808 BICKHAM PEST CNTRL  
2808 C F SMYERS  
2808 DR B MCDANIEL  
2808 DR S E NOLLEY  
2808 SMYERS TRLNDSCP C  
2815 ADVANCED LAWN SPKR  
2815 ADVANCED SERVICES  
2815 BICKHMAH PEST CONT  
2815 BRASHEAD TREE  
2815 CONTINENTAL GOLF  
2815 CUTCO CUTLERY  
2815 DAL N ANSWRG SERV  
2815 DAL N ANSWRNG SERV  
2815 DALLAS-MEHAFHEY  
2815 EDUCTN ACCNTS SERV  
2815 GRIFFIN AD CONSULT  
2815 H C ELECTRONICS  
2815 HILLIARD AIRCHTNG  
2815 INWOOD PLUMBERS  
2815 J R WOOD INC  
2815 JOHNSON INVESTEMEN  
2815 KRIEGER REALTY  
2815 MCKEE INS AGCY  
2815 MCKEE REALTORS  
2815 MCKEE REALTORS INC  
2815 MICHAEL J KEMPF  
2815 MOCKINGBIRD PLMBRS  
2815 MODCOMP  
2815 MODULAR COMPTR SYS  
2815 MONTGMRY WRD INS  
2815 NORTHERN TEXAS PGA  
2815 PAYNES JANITRL SVC  
2815 PETTYS BKKPNG&TAX  
2815 R&R ASSOCS  
2815 RAUB MFG CO  
2815 RAY F FUSCH CO  
2815 RAY FOSFER PUB SPK  
2815 RECORDING STATSTCL  
2815 RELOCATION SRVCES  
2815 RICE-CHRIST INC  
2815 SYODECO INCORPORPD  
2815 TEX-FREIGHT  
2815 TIFFANY REAL EST  
2815 VENDALL CO  
2815 W A WILSON  
2815 WEAVER-EVER ALUM INC  
2824 CARDER-STOUT RLTRS  
2824 GENE CARDER RL EST  
2824 INDUSTRIAL PUBLICN  
2824 JOHN NEWBERRY CO  
2824 PAT HAMLIN REALTOR  
2824 RED CARPET REALTRS

## Part 2 of 2

2824 RICHARDSON SVGLOAN  
2825 B E STEPHEN INS  
2825 CIT FINANCIAL SRVC  
2825 CIT FINANCIAL SRVCS  
2825 COLONIAL SAVINGS  
2825 CORNER SHOWCASE  
2825 J S WITTENASSOC  
2825 JOHN G THOMPSON  
2825 LEVINES DEPT STORS  
2825 MASHBURNS LOCK  
2825 MASHBURNS LOCKKEY  
2825 PARTY CORNER  
2825 PHIL STOUT RL EST  
2825 SHOWCASE THEATRE  
2825 STOUT-CARDER  
2825 STRIPLING CARPT CO  
2825 STRIPLINGS CARPETS  
2825 TEX SOC PROF ENGRS  
2825 THE CORNER STYLIST  
2825 TOWNCNTRY BK SHP  
2825 W LAY VY OFC SUP  
2865 SAFEWAY STORES INC  
2901 A&D EMPLYMT SRVC



12875 CENTRAL BANK&TRUST  
 13100 LANGLEY CONSTRUCTN  
 13202 D D DUNKLIN RLTRS  
 13352 BYRON GRIFFITH

71 total records. Part 1 of 2  
 2710 DALLAS NORTH CLINIC  
 2710 DR C O LARRABEE  
 2710 DR DAVID SIKORA  
 2710 DR DONALD A SMITH  
 2710 DR G L PIERCE JR  
 2710 DR GEORGE A BALLA  
 2710 DR HAALAND  
 2710 DR KEITH I ROBINS  
 2710 DR MAX H BLEND  
 2736 DR D W HAEBERLIN  
 2736 DR GLEN HOLLIDAY  
 2736 DR PHILLIP HART  
 2736 VALLEY VIEW MEDICAL SURG  
 2800 ALLIED LNDY EQP  
 2800 AMER STEEL BLOG CO  
 2800 B B MCDANIEL  
 2800 BICKHAM PEST CNTRL  
 2800 BUTLER BLDG MAINTN  
 2800 C F SMYERS  
 2800 CHAMPION SCREW CO  
 2800 CLAYTON MFG CO  
 2800 COLLECTORS INC  
 2800 DAL NORTH ANSW SRV  
 2800 DALLAS REMODELING  
 2800 DAN HARBIN RLTY  
 2800 DAYTON HUDSON CORP  
 2800 DIAMOND SHAMROCK  
 2800 DR S E NOLLEY  
 2800 EMBASSY CARPET CLEAN  
 2800 FRANK C WELKER  
 2800 G FOREST ADDITION  
 2800 GENE A MITCHELL  
 2800 GGM EXTERMNTG PEST  
 2800 INWOOD PLUMBERS  
 2800 JEFECO INC  
 2800 LITHO STRIP CORP  
 2800 MARSHALL M BUTLER  
 2800 MITCHELL SRVMSTR  
 2800 MOCKINGBIRD PLMBRS  
 2800 ORTHO PILLOW CORP  
 2800 PAYNES JANITRAL SRV  
 2800 PERSONALIZED PRINT  
 2800 PETTYS BKKPNG & TAX  
 2800 RANSBURG ELCT CTNG  
 2800 RAUB MFG CO  
 2800 RAY G FUCHS CO  
 2800 RCJ ENTERPRISES  
 2800 RECORD DISTRBG CO  
 2800 SAMMY BICKHAM SR  
 2800 SMYERS TRLND SCP C  
 2800 SORG PRODUCTS  
 2800 TED BARBATO CO  
 2800 THOMAS BENNETT III  
 2800 THOMPSON SPECIALTY  
 2800 UNION ROOF SERVICE  
 2800 W C ROBERTS JR  
 2824 ALTON BERRY INS  
 2824 BANKERS DVLPMNT  
 2824 FIDELITY TITLE CO  
 2824 HME SALES CTR RLTR  
 2824 HOMES BY MR C INC  
 2824 JAMES JIM CLEM  
 2824 JIM OLENBUSN  
 2824 K M COLLINS RLTR  
 2824 KANSAS CTY LFE INS  
 2824 LAMAN LAND COMPANY  
 2824 RICHARDSON SVG & LOAN  
 2824 SUE GOODWIN RLTR  
 2824 SUE GOODWIN RLTRS

Part 2 of 2

2824  
2901

WAYNE M GOODWIN  
SMITH STHRLND ASSC

RANGE NOT LISTED

DRAFT

2714 CABELL'S MINIT MKTS  
2736 DR PHILLIP HART  
2800 A&D EMPLOYMT SERV  
2800 BICKHAM PEST CNTRL  
2800 BILL SKIPPING RLTR  
2800 BLOCK & CO INC  
2800 C A SKIBELL ATTY  
2800 C F SMYERS  
2800 C I MCLEAN RL EST  
2800 DAL NORTH ANSM SRV  
2800 DR S E NOLLEY  
2800 INWOOD PLUMBERS  
2800 LITHO STRIP CORP  
2800 MOCKINGBIRD PLMBRS  
2800 PAUL KLATSKY ATTY  
2800 PLIBRICO SALES CO  
2800 RANSBURG ELCT CTNG  
2800 RAY G FUCHS CO  
2800 SAMMY BICKHAM SR  
2800 SMYERS TRELANDSCP C  
2800 SUBURBIA INC  
2800 TRINITY PICTURES  
2800 W L KNIGHTON&SON  
2824 FARMERS BRNCH CMRC  
2824 K M COLLINS REALTR  
2824 RICHDSO SVNGS ASSN  
2904 P MCLESTERS SERC

RANGE NOT LISTED

DRAFT

RANGE NOT LISTED

DRAFT