



DEVELOPMENT FACILITIES  
106 WILMOT ROAD  
DEERFIELD, IL 60015-5105

I HEREBY CERTIFY THAT THIS PLAN AND WORK PREPARED BY ME OR UNDER MY DIRECT SUPERVISION AND THAT I AM A DULY REGISTERED ARCHITECT OR ENGINEER IN THE STATE OF CALIFORNIA AND SIGNIFIED BY MY HAND AND SEAL.

NO.	DATE	BY	DESCRIPTION
6	01/21/21	ASK	STRIP/REPLACE EXISTING WALL AND BATTERY EXHAUST
5	10/06/18	HC	FY18 C2 SAFE UPDATE

REVISIONS

FILE NAME: 02506-D111-23-060CT18  
DATE: 10/22/20  
DRAWN BY: V. HARKI, SGA  
SP CONTACT: C. ONDO

D-111

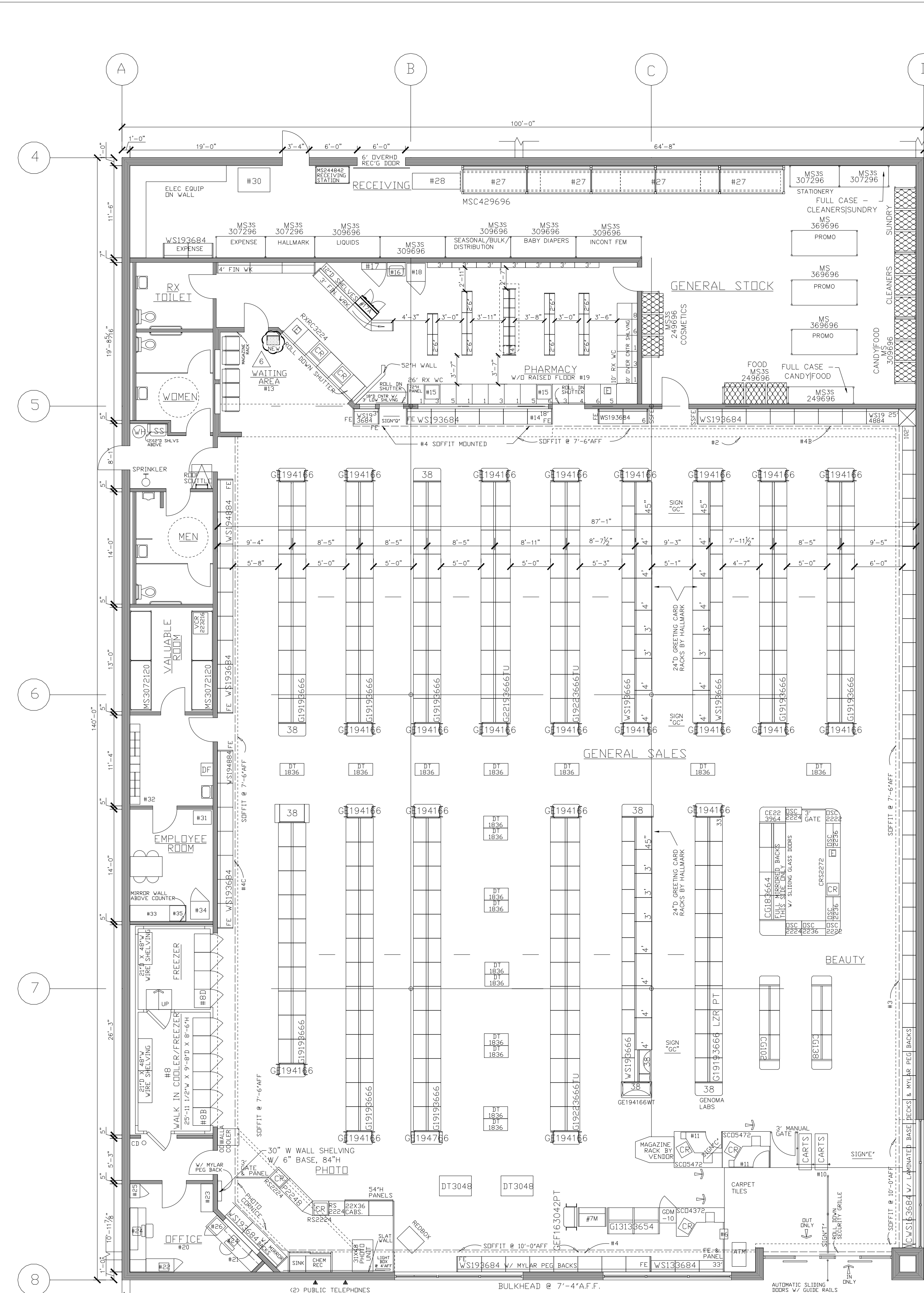

1 FIXTURE FLOOR PLAN  
1/8" = 1'-0"

### METAL VENDOR & COLOR

PRIMARY	SECONDARY	OTHER	EXTENSIONS
LOZIER, PUTTY, ASSUME ALL SHELVING FALLS INTO THIS CATEGORY UNLESS NOTED ON D111	METAL VENDOR, COLOR, NOTED ON D111/REFER TO PLAN	METAL VENDOR, COLOR, NOTED ON D111/REFER TO PLAN	METAL VENDOR, COLOR, NOTED ON D111/REFER TO PLAN

### METAL VENDOR KEY

ABBR.	VENDOR	NOTCH
LZR	LOZIER	1"
MDX	MADIX	1"
HCK	HUCK	1"
HCK-2	HUCK	1.75"
KLR	KIECHLER	1"
KLR-2	KIECHLER	1.75"
OSF	OSF	1"
PS	PERMA-STEEL	TBD
STR	STREETER	1.25"
LAD	LA DARLING	TBD

### FIXTURE COLOR LEGEND

WT	WHITE
PT	PUTTY
AB	ARCHITECTURAL BRONZE
TP	TAUPE
GM	GUNMETAL GREY
SR	SILVER

### INTERIOR HANGING SIGNS

SIGN 'C'	CHECKOUT/THANK YOU
SIGN 'E'	ENTRANCE/EXIT
SIGN 'L'	LIQUOR/THANK YOU
SIGN 'T'	STORE HOURS SIGN
SIGN 'GC'	GREETING CARD CUBE
SIGN 'CDS'	COSMETIC HANGING CUBE 8' X 8' X 30" @ 8'-0" AFF
SIGN 'B'	BEER CUBE
SIGN 'SB'	SAN BRUND CHECKOUT LANE #
SIGN 'N'	SAN BRUND PHOTO

### GENERAL NOTES

- GENERAL SALES AREA:
  - FIXTURES BY LOZIER/STORE KRAFT
  - SECURITY MIRROR ON SOFFIT OF REAR WALL
  - PLASTIC 'S' CORNICE SPECIFIED ON THIS DRAWING TO BE SOFFIT MOUNTED CORNICE INSERTS TO CORRESPOND WITH WALL ABOVE AND NOTED AS FOLLOWS: #4A-DARK ROSE #4B-BROWN #4C-DARK BLUE #4D-DARK RED
- PLASTIC CORNICE INSERT FOR 'IN' WINDOW TO READ 'PRESCRIPTION DROP OFF'
- REFRIGERATION:
  - MASTER-BILT: 3 DOOR MEDIUM TEMP CASE BMG-80; 84" W X 34.5" D X 78.5" H
  - MASTER-BILT: 2 DOOR LOW TEMP CASE BLG-80; 84" W X 34.5" D X 78.5" H
  - MASTER-BILT: 2 DOOR MEDIUM TEMP CASE BMG-52; 56" W X 34.5" D X 78.5" H
  - MASTER-BILT: 2 DOOR LOW TEMP CASE BLG-52; 56" W X 34.5" D X 78.5" H
  - MASTER-BILT: 2 DOOR BACK-UP BOX TLS-52; 46" W X 34.5" D X 78.5" H
  - MASTER-BILT: WINE COOLER WMB-58; 39" W X 29" D X 60.5" H
  - TAF-48H; 32" W X 35 3/4" D X 80 1/2" H TURBO AIR SELF-CONTAINED COOLER (PROVIDE CLEAR AIR SPACE)
  - 1 TDM-40B; 39" W X 29" D X 60.5" H
- MASTER-BILT WALK-IN COOLER: PROVIDE 6 #1000R COLDMASTER DOORS 25 3/8" X 71" EACH BY ANTHONY. DOORS FOR EACH DOOR PROVIDE (2) 6" BEV-O-FLOW GRAVITY SHELVES; UPPER (5) WITH SLIDES AND LOWER (2) WITH ROLLERS COMPLETE WITH UPRIGHTS
- 6 DOOR(S) FOR EACH DOOR PROVIDE (2) 6" ANTHONY WIRE SHELVES AND (4) 84" POSTS.
- 4 DOOR(S) FOR EACH DOOR PROVIDE (2) GRAVITY SHELVES LEVEL TO FLOOR.
- 4 DOOR(S) FOR EACH DOOR PROVIDE (2) 6" ANTHONY SHELVES
- ICE CHEST BY VENDOR APPROXIMATELY 50" W X 34" D X 78" H ALL RAILINGS TO BE 40" H DOUBLE LINE RAILS
- FREE STANDING CHECKOUTS TO HAVE A GATE AND 48" H SIDE SCREEN. PROVIDE A 6" H DARK BROWN VINYL BASE AT ALL CHECKOUT COUNTERS WITHOUT A RECESSED BASE.
- IN-A-MATIC GATE WITH ELECTRIC EYE PHARMACY DEPARTMENT
- RX WAITING ROOM:
  - SEATS WITH TABLE
  - TABLE LAMP (WHEN SHOWN)
  - PIECES OF ARTWORK 22 X 25 TO BE ENTERED 6" APART ON SHORT WALL @ 24" FROM CEILING TO TOP OF FRAME
  - MAGAZINE RACK; LOCATE AT 42" AFF (2) SHOWCASES CENTERED ON WALL 4" AFF
- FIXED GLASS PANEL OPENING (REFER TO ARCHITECTURAL DRAWINGS.)
- COMPUTER TERMINAL
- CRX CABINET:
  - 2 DOOR SAFE
  - 1 DOOR SAFE
- RX REFRIGERATOR:
  - RX OPEN UNIT #4 - RX SHELF UNIT #3 - RX PRINTER CABINET #6 - RX 5 DRAWER FILE INSERT #8 - RX PRINTER INSERT
- PROVIDE A CARPETED FLOOR WITH A RUBBER RUNNER, RX UNDERCOUNTER INSERTS:
  - RX 3 DRAWER VIAL UNIT
  - RX OPEN UNIT #4 - RX SHELF UNIT #3 - RX PRINTER CABINET #6 - RX 5 DRAWER FILE INSERT #8 - RX PRINTER INSERT
- OFFICE WITH A TILED FLOOR & VINYL WALLCOVERING
  - OPENING @ 6'-0" W X 2'-0" H @ 52" AFF
  - COMPUTER EQUIPMENT CABINET
  - LATERAL FILE
  - ADMINISTRATION TERMINAL
  - TIL LOCKER
  - SAFETY
  - STOCKROOM:
    - GRAVITY CONVEYOR
    - POWER ROLLER CONVEYOR
    - EMPLOYEE COUNTER
    - EMPLOYEE ROOM REFRIGERATOR
    - SUNRISE CABINET; 24" W X 23" D X 35.25" H (BENEATH COUNTER #33)
  - E ELECTRICAL OUTLET FOR FUTURE USE
  - VENDOR RACKS; REMOVE BASE DECK & SHOES; END PANEL TO REMAIN
  - ORDER 19" SHELVES FOR THESE SHELF SPACINGS

### PROJECT DATA

TYPE	NEW LOCATION	SECURITY	MARKET
NEW LOCATION	<input type="checkbox"/>	<input type="checkbox"/>	<input type="checkbox"/>
EXIST'G BLDG	<input type="checkbox"/>	<input type="checkbox"/>	<input type="checkbox"/>
REMODEL	<input type="checkbox"/>	<input type="checkbox"/>	<input type="checkbox"/>
PHARMACY	<input type="checkbox"/>	<input type="checkbox"/>	<input type="checkbox"/>
24 HOUR	<input type="checkbox"/>	<input type="checkbox"/>	<input type="checkbox"/>

### SQUARE FOOT AREA SUMMARY

DEPARTMENT	SALES	STOCK	SERVICE	TOTAL EXIST'G	TOTAL NEW
GEN SALES	9425	2440	987	12,956	
MARKET					
RX					
RX WAIT'G					
PHOTO					
WINE + BEER					
CLINIC					
HHC					
BSMT					
2ND FLOOR					
TOTAL NEW	0	0	0	0	0
TOTAL EXST'G	10,573	2440	987	14,000	
TOTAL AREA: FIRST FLOOR					14,000 SQ. FT.
TOTAL AREA: OTHER LEVELS					0 SQ. FT.
GROSS AREA INCLUDING ALL DEPARTMENTS & ALL LEVELS:					14,000 SQ. FT.

### SUMMARY OF CHANGES

LINEAL FOOTAGE	EXISTING	PROPOSED	CHANGE
TOTAL LINEAL FOOTAGE	1,367 In ft	1,367 In ft	0%
SHELVING	1,238 In ft	1,238 In ft	0%
GREETING CARDS	93 In ft	93 In ft	0%
SEASONAL	0 In ft	0 In ft	##
COOLERS	23 In ft	23 In ft	0%
FREEZERS	13 In ft	13 In ft	0%
LOOK BOUTIQUE	0 In ft	0 In ft	##
UP-MARKET	0 In ft	0 In ft	####
TOTAL LIQUOR STORE LINEAL FOOTAGE	0 In ft	0 In ft	####
LIQUOR STORE SHELVING	0 In ft	0 In ft	##
LIQUOR STORE COOLERS	0 In ft	0 In ft	##
LIQUOR STORE FREEZERS	0 In ft	0 In ft	####
STOCK ROOM SHELVING	0 cu ft	0 cu ft	####
PHARMACY LINEAL FOOTAGE	117 In ft	117 In ft	0%

### PROMO FOOTAGE

	EXISTING	PROPOSED	CHANGE
END STAND QTY	0	0	0 qty
SIDE PANEL QTY	0	0	0 qty
TABLE QTY	0	0	0 qty
QUEUING	0	0	0 In ft
BEAUTY	0	0	0 In ft

### SQUARE FOOTAGE

	EXISTING	PROPOSED	CHANGE
BUILDING SQ. FT.	14,000 sq ft	14,000 sq ft	0%
STOCK SQ. FT.	2,440 sq ft	2,440 sq ft	0%
RX INTERIOR SQ. FT.	742 sq ft	742 sq ft	0%
HEALTHCARE SQ. FT.	0 sq ft	0 sq ft	####
DAILY LIVING SQ. FT.	0 sq ft	0 sq ft	####

### FIXTURE LEGEND

SYMBOL	DESCRIPTION
[Solid Box]	EXISTING
[Dashed Box]	RESET
[Hatched Box]	NEW
[Diagonal Lines]	LIT SHELVES: REFER TO MD1 FOR BACK PANEL COLOR AND TYPE

### BUSINESS OWNER APPROVAL

DAILY LIVING	F. LASTNAME	DATE
PHARMACY SERVICES	F. LASTNAME	XX/XX/XX
BRANDING	F. LASTNAME	XX/XX/XX
STORE OPERATIONS	F. LASTNAME	XX/XX/XX
REGIONAL DESIGN PARTNER	F. LASTNAME	XX/XX/XX
STORE PLANNER	F. LASTNAME	XX/XX/XX

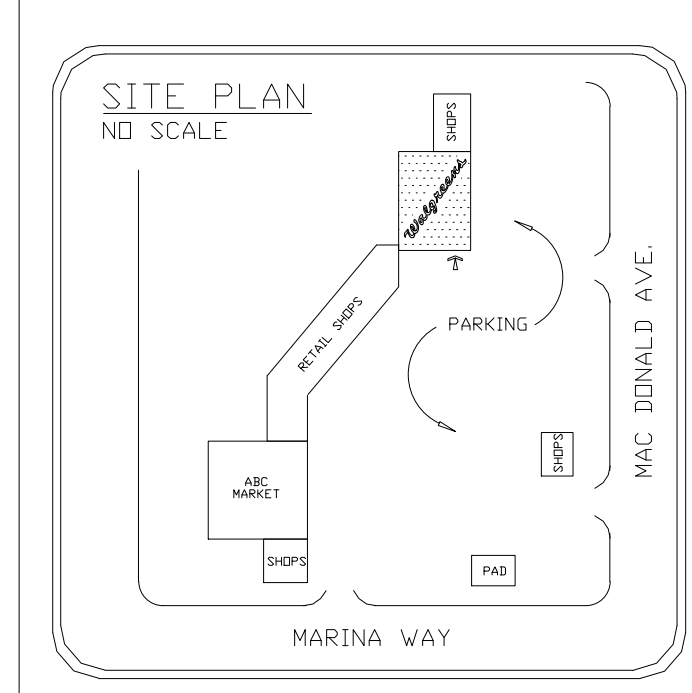

FIXTURE FLOOR PLAN

STORE NUMBER 02506  
WALGREENS  
1150 MACDONALD AVENUE  
RICHMOND, CALIFORNIA  
FY18 C2 SAFE UPDATE PROGRAM