

Building Sketch

Borrower/Client			
Property Address	4 Avis		
City	County	State	Zip Code
Lender			

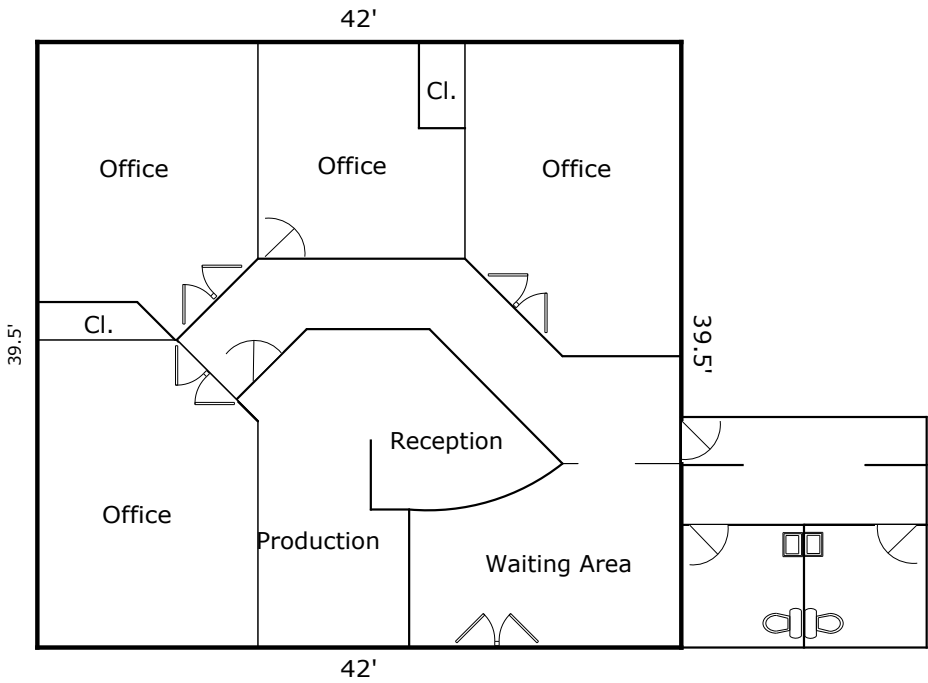

TOTAL Sketch by a la mode

Area Calculations Summary

Living Area		Calculation Details
First Floor	1659 Sq ft	39.5 × 42 = 1659
Total Living Area (Rounded):		1659 Sq ft