

THE ROBERT WEILER COMPANY EST. 1938

OFFERING MEMORANDUM

Alex Marsh • amarsh@rweiler.com • 10 N High Street • Suite 401 • Columbus, Ohio • 43215 • 614.221.4286 ext.118 • www.rweiler.com



Appraisal Brokerage Consulting Development

1,100 +/- SF RETAIL/OFFICE SPACE

1042 Dublin Road, Columbus, OH 43215

Grandview Area Office/Retail For Lease!

Grandview area office/retail space minutes from downtown Columbus and I-670! Attached free parking lot with approximately 25+ spaces. Features 3 private offices, reception area and storage room. Everything is included in the rent except phone/internet and janitorial.



Property Highlights

Address:	1042 Dublin Road Columbus, OH 43215
County:	Franklin
PID:	030-002549-00
Location:	North side of Dublin Rd, East of Grandview Ave
Building Size:	7,280 +/- SF
Year Built:	1969
Year Remodeled:	1996
Levels:	1 Story
Space Available:	1,100 +/- SF
Lease Base Rate:	\$2,500/month NNN
CAM:	\$750/month
Utilities:	Included except phone/ internet and janitorial
Zoning:	C-2 Community Commercial District





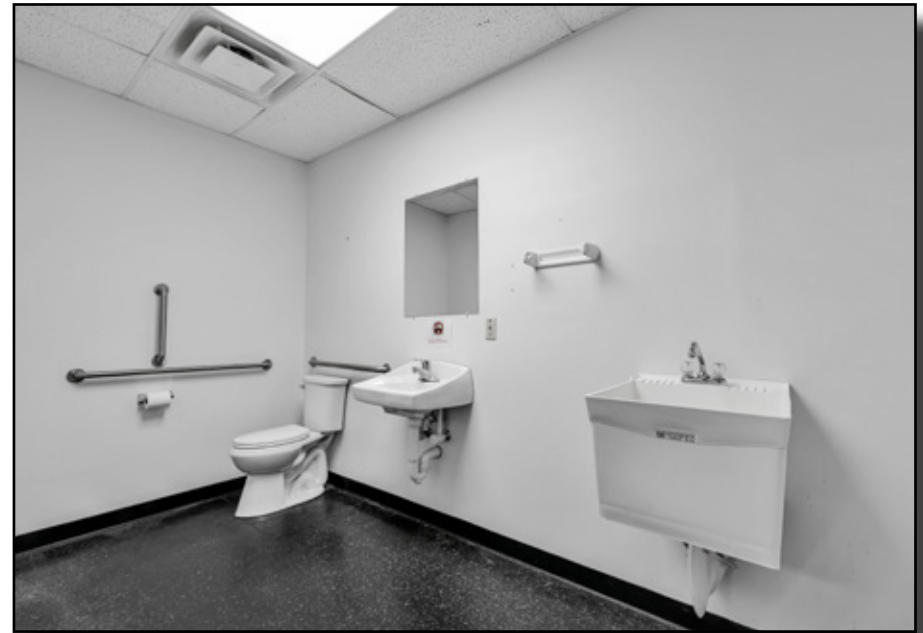



1,100 +/- SF Retail/Office Space
1042 Dublin Road, Columbus, OH 43215

Street Maps

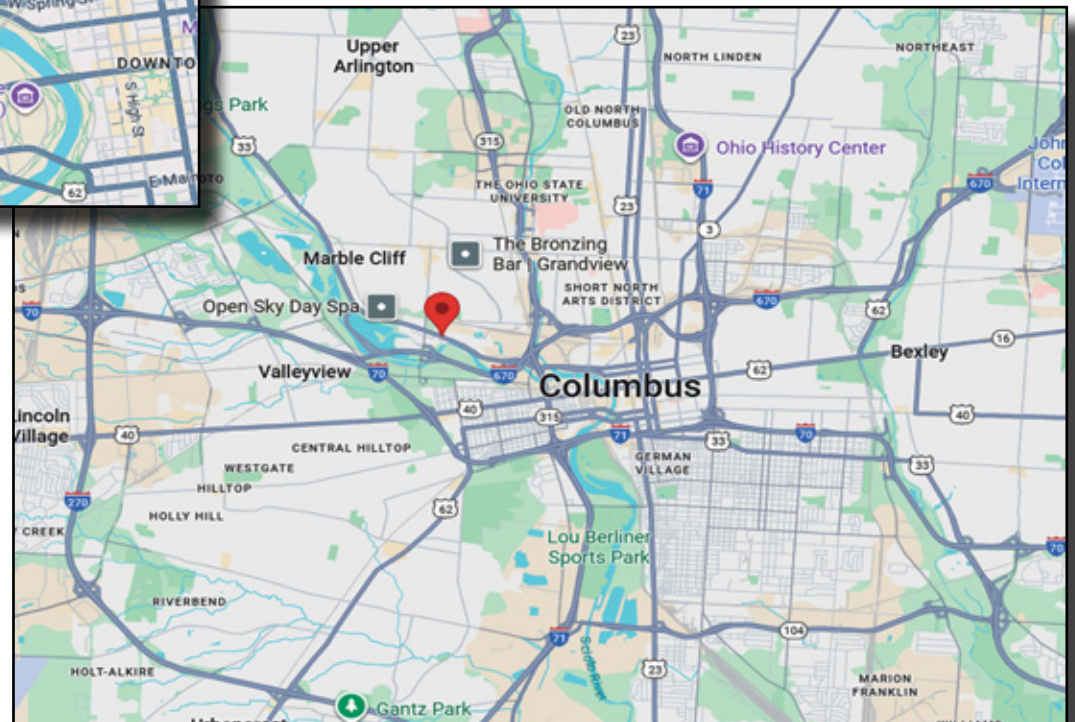
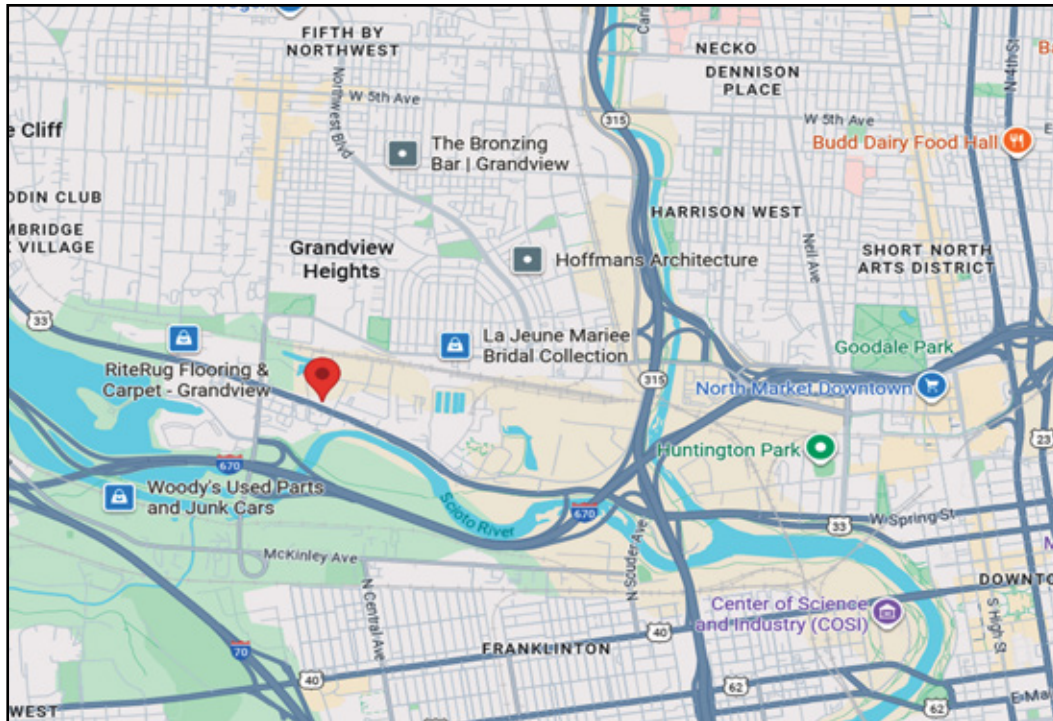

1,100 +/- SF Retail/Office Space
1042 Dublin Road, Columbus, OH 43215

Location Map

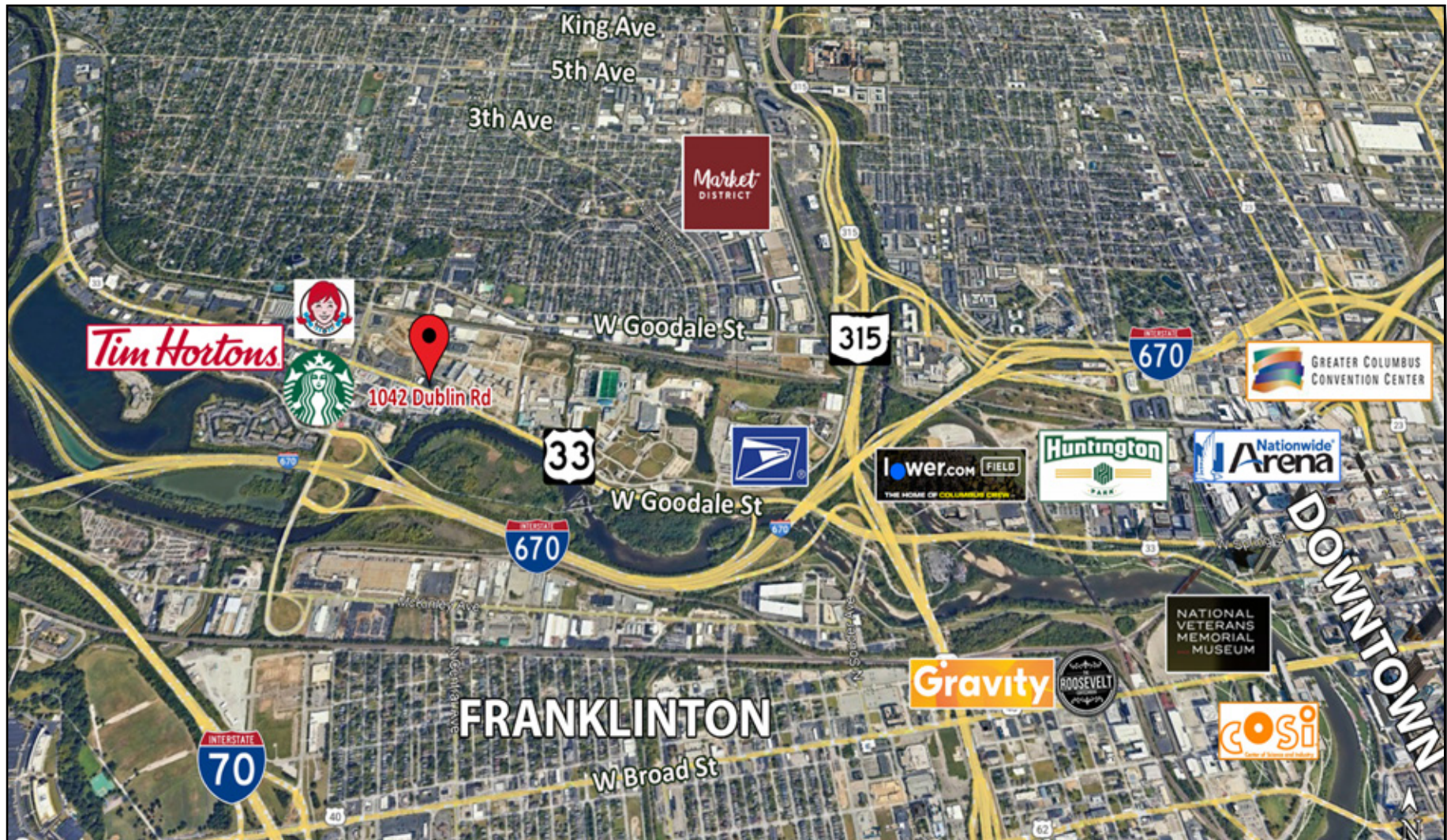

Great Location!

Easy access to major roads
Minutes to Downtown Columbus

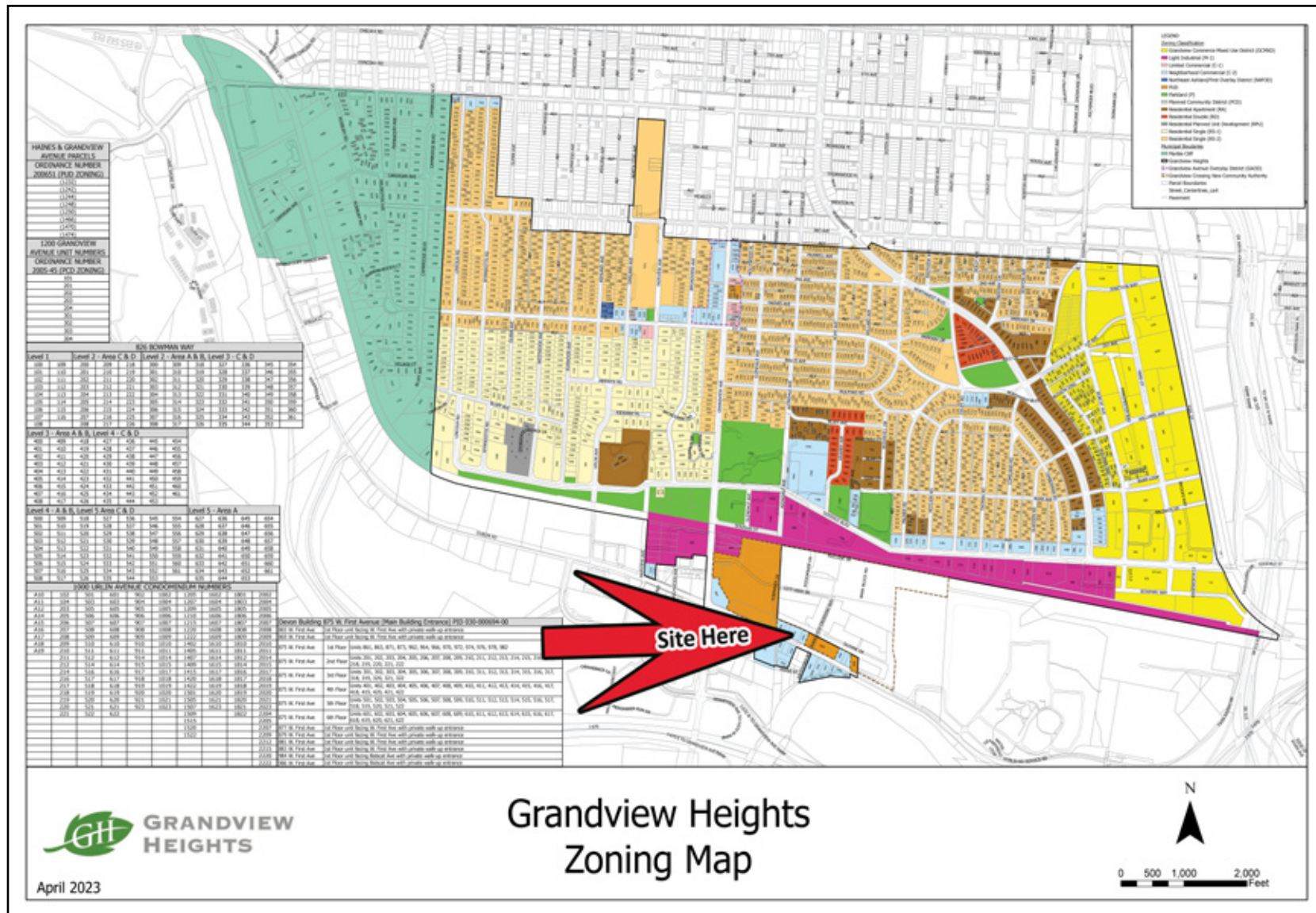

Click [here](#) to view zoning regulations

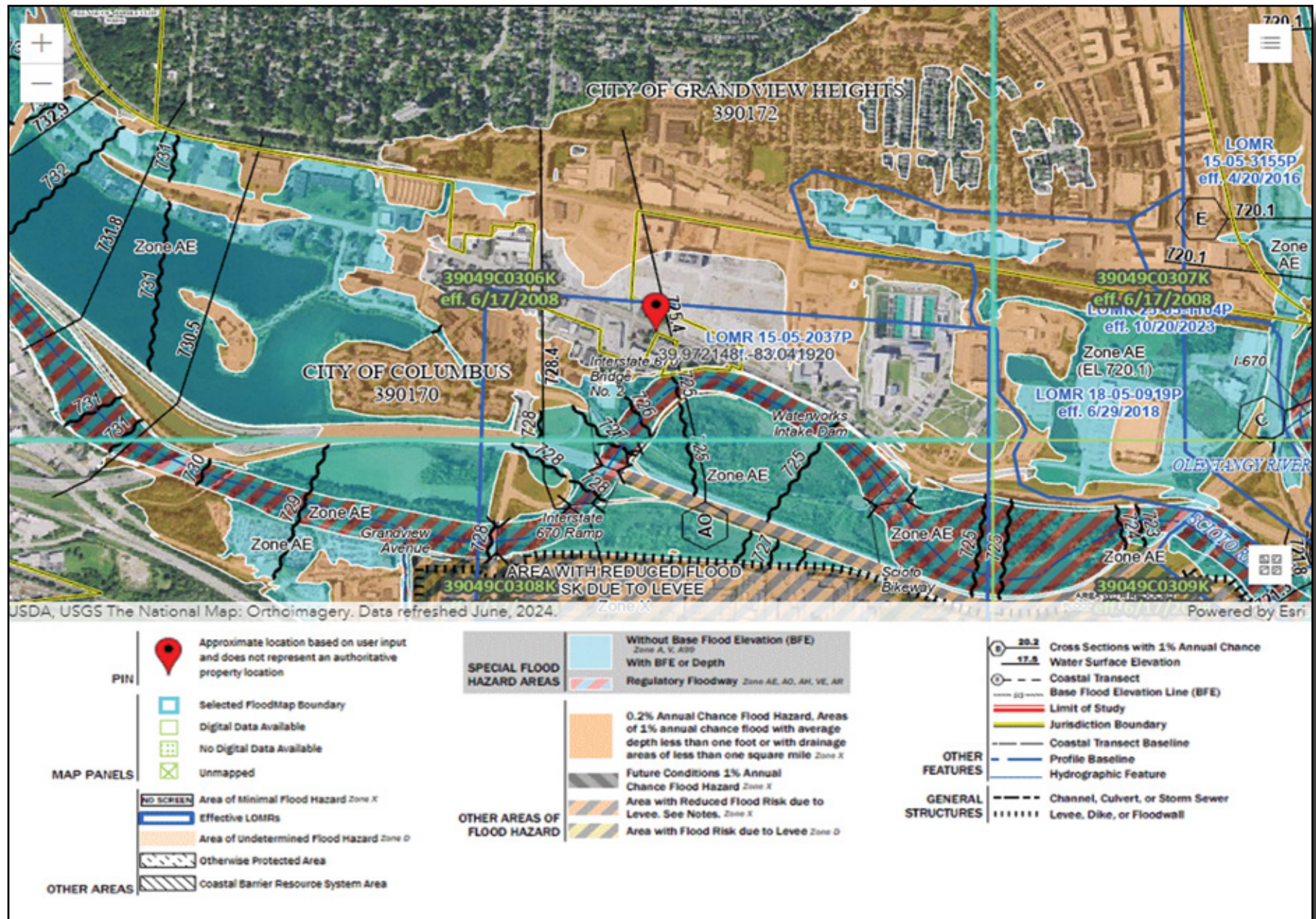

Demographic Summary Report

1042 Dublin Rd, Columbus, OH 43215



Radius	1 Mile	3 Mile	5 Mile
Population			
2029 Projection	11,167	156,977	354,687
2024 Estimate	10,984	154,892	350,731
2020 Census	10,130	145,787	333,612
Growth 2024 - 2029	1.67%	1.35%	1.13%
Growth 2020 - 2024	8.43%	6.25%	5.13%
2024 Population by Hispanic Origin			
2024 Population	10,984	154,892	350,731
White	8,948 81.46%	109,814 70.90%	220,662 62.91%
Black	601 5.47%	18,383 11.87%	69,167 19.72%
Am. Indian & Alaskan	14 0.13%	627 0.40%	1,574 0.45%
Asian	313 2.85%	7,233 4.67%	14,367 4.10%
Hawaiian & Pacific Island	5 0.05%	98 0.06%	182 0.05%
Other	1,102 10.03%	18,737 12.10%	44,779 12.77%
U.S. Armed Forces	0	31	204
Households			
2029 Projection	5,376	68,901	151,836
2024 Estimate	5,295	68,021	150,154
2020 Census	4,919	64,030	142,686
Growth 2024 - 2029	1.53%	1.29%	1.12%
Growth 2020 - 2024	7.64%	6.23%	5.23%
Owner Occupied	2,162 40.83%	20,528 30.18%	58,127 38.71%
Renter Occupied	3,133 59.17%	47,493 69.82%	92,027 61.29%
2024 Households by HH Income			
Income: <\$25,000	547 10.33%	16,526 24.30%	34,901 23.24%
Income: \$25,000 - \$50,000	886 16.73%	13,019 19.14%	30,988 20.64%
Income: \$50,000 - \$75,000	1,102 20.81%	11,619 17.08%	25,922 17.26%
Income: \$75,000 - \$100,000	594 11.22%	7,945 11.68%	17,806 11.86%
Income: \$100,000 - \$125,000	621 11.73%	5,240 7.70%	12,675 8.44%
Income: \$125,000 - \$150,000	279 5.27%	3,699 5.44%	8,110 5.40%
Income: \$150,000 - \$200,000	621 11.73%	4,462 6.56%	9,775 6.51%
Income: \$200,000+	646 12.20%	5,509 8.10%	9,979 6.65%
2024 Avg Household Income	\$109,222	\$83,693	\$80,676
2024 Med Household Income	\$79,756	\$58,998	\$58,208

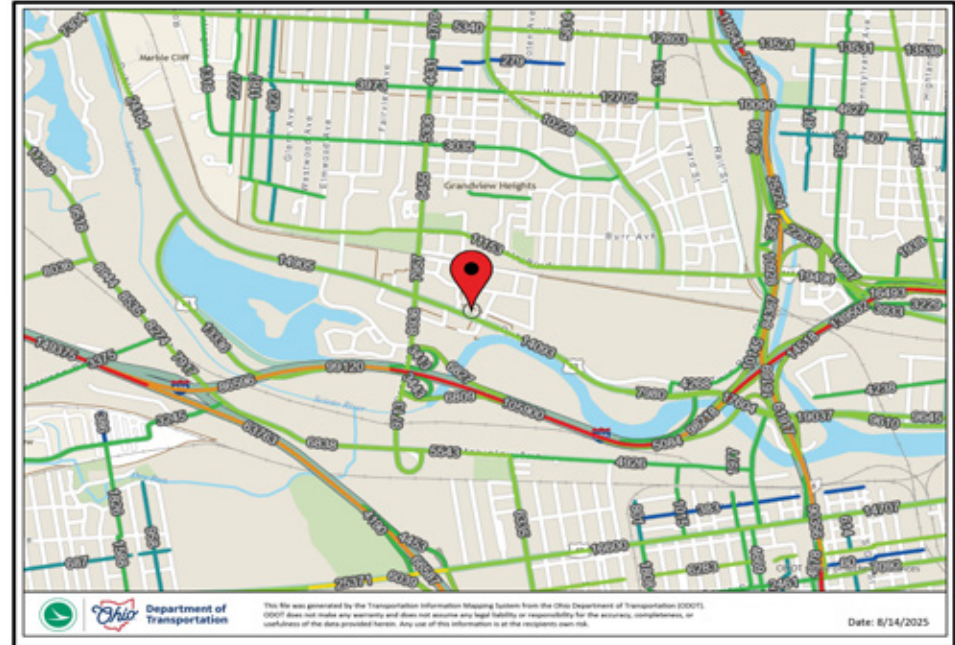

Traffic Count Report

1042 Dublin Rd, Columbus, OH 43215

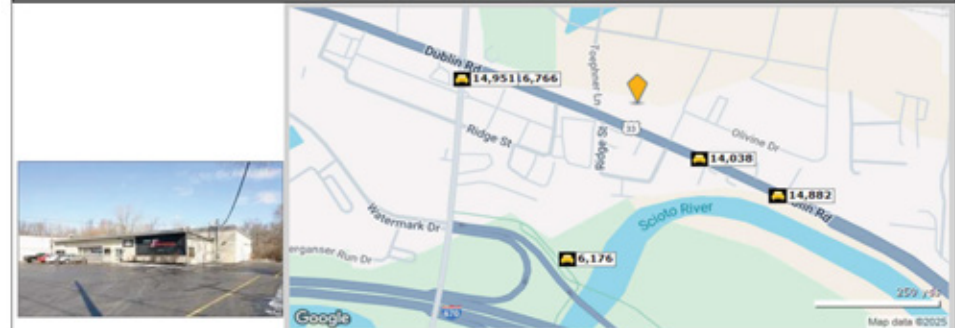

Street	Cross Street	Cross Str Dist	Count Year	Avg Daily Volume	Volume Type	Miles from Subject Prop
1 Dublin Road	Waterman Ave	0.14 NW	2025	13,976	MPSI	.10
2 Dublin Rd	Waterman Ave	0.14 NW	2023	14,038	MPSI	.10
3 Dublin Rd	Grandview Ave	0.05 NW	2018	18,906	MPSI	.16
4 Dublin Rd	Grandview Ave	0.05 NW	2025	16,766	MPSI	.16
5 DUBLIN RD	Waterman Ave	0.14 NW	2024	14,001	MPSI	.20
6 Dublin Road	Waterman Ave	0.14 NW	2020	14,882	MPSI	.20
7 Grandview Ave	Dublin Rd	0.02 N	2022	14,285	MPSI	.20
8 Grandview Ave	Dublin Rd	0.02 N	2025	14,951	MPSI	.20
9 Not Available	Not Available	0.00 No	2020	6,294	MPSI	.21
10 Scioto Trail	Not Available	0.00	2023	6,176	MPSI	.21

What's Driving Investment?

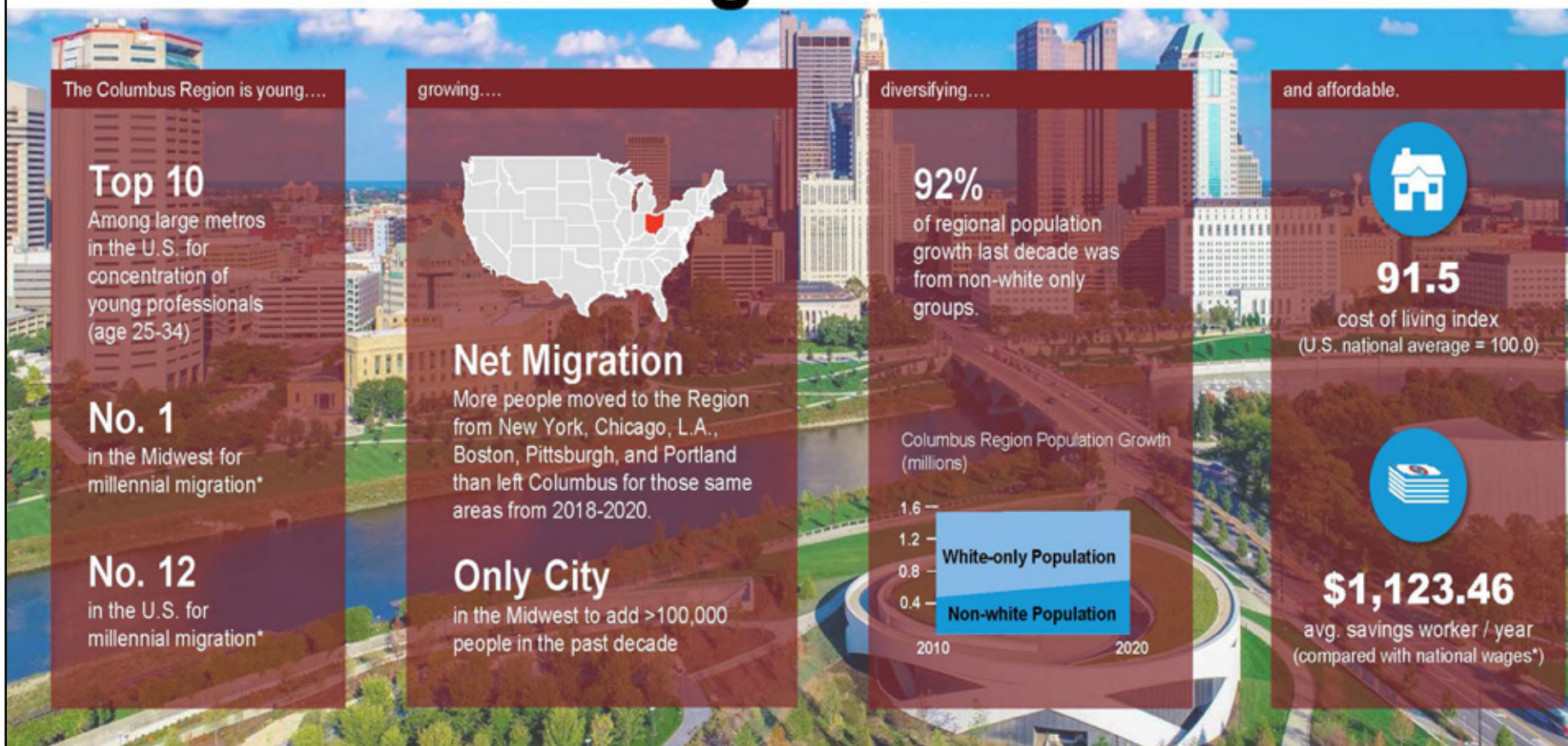

Notable Projects YTD



Source: One Columbus, data analyzed 9/28/2022

Celebrating **87** Years as Central Ohio's **Trusted** Commercial Real Estate Experts

THE ROBERT WEILER COMPANY EST. 1938



The Robert Weiler Company is a full-service commercial real estate and appraisal firm; however, a deeper look inside our firm will show you that we are much more than that. We embrace the value of relationships and are committed to understanding clients' unique needs. We are keen on getting clients what they want.

With 87 years in the business, we have a competitive advantage in the market... a value that clients will not find from any other firm specializing in commercial real estate in Columbus, Ohio, or beyond.



Alex Marsh
Vice President
614-937-3658
amarsh@rweiler.com

Learn more about us at
www.rweiler.com



Appraisal Brokerage Consulting Development

This confidential Offering Memorandum has been prepared by The Robert Weiler Company for use by a limited number of parties whose sole purpose is to evaluate the possible sale/lease of the subject property/space. This Memorandum has been prepared to provide summary, unverified information to prospective purchasers/tenants, and to establish only a preliminary level of interest in the subject property/space. The information contained herein is not a substitute for a thorough due diligence investigation.

The information contained in the Memorandum has been obtained from sources we believe to be reliable. While we do not doubt its accuracy, we have not verified it and make no guarantee, warranty, or representation about it. It is your responsibility to independently confirm its accuracy and completeness. Any projections, opinions, assumptions, or estimates used, are for example only, and do not represent the current or future performance of the property. The value of this transaction depends on taxes and other factors which should be evaluated by your tax, financial and legal advisors. You and your advisors should conduct a careful, independent investigation of the property/space for your needs.

All potential buyers/tenants must take appropriate measures to verify all the information set forth herein. Both The Robert Weiler company and the Seller/Landlord disclaim any responsibility for inaccuracies and expect prospective purchasers/tenants to exercise independent due diligence in verifying all such information. The contained information is subject to change at any time and without notice. The recipient of the Memorandum shall not look to the Seller/Landlord or The Robert Weiler Company for the accuracy of completeness of the Memorandum.

A prospective Buyer/Tenant must make its own independent investigations, projections, and conclusions regarding the acquisition of the property without reliance on this Memorandum or any other Confidential information, written or verbal, from the Broker or the Seller/Landlord. The Seller/Landlord expressly reserves the right, at its sole discretion, to reject any offer to purchase/lease the property or to terminate any negotiations with any party, at any time, with or without written notice. Only a fully executed Real Estate Purchase Agreement/Lease, approved by Seller/Landlord, shall bind the property. Each prospective Purchaser/Tenant and/or Broker proceeds at its own risk.