

Motel 6

587 EDDY STREET, SAN FRANCISCO, CALIFORNIA



Investment Highlights:

- *Newly Renovated Hotel Opportunity for Sale*
- *68 Room Hotel plus Three Commercial located in the Civic Center / Mid-Market Area of San Francisco*
- *Hotel consists of newly renovated 48 Tourist Rooms and 20 Residential Rooms*
- *All Rooms have private baths and are in excellent condition*
- *Ground Floor large common area and lobby. Potential commercial use in one of the Busiest Areas of the City*
- *Tons of Upside Potential; San Francisco is one of the most improved Hospitality Markets in the Country*

THE EHMER GROUP

HOSPITALITY AND INVESTMENT REAL ESTATE

CONFIDENTIALITY AGREEMENT



Confidentiality Agreement

The information contained in the following Marketing Brochure is proprietary and strictly confidential. It is intended to be reviewed only by the party receiving it from The Ehmer Group and should not be made available to any other person or entity without the written consent of The Ehmer Group. This Marketing Brochure has been prepared to provide summary, unverified information to prospective purchasers, and to establish only a preliminary level of interest in the subject property. The information contained herein is not a substitute for a thorough due diligence investigation. The Ehmer Group has not made any investigation, and makes no warranty or representation, with respect to the income or expenses for the subject property, the future projected financial performance of the property, the size and square footage of the property and improvements, the presence or absence of contaminating substances, PCB's or asbestos, the compliance with State and Federal regulations, the physical condition of the improvements thereon, or the financial condition or business prospects of any tenant, or any tenant's plans or intentions to continue its occupancy of the subject property. The information contained in this Marketing Brochure has been obtained from sources we believe to be reliable; however, The Ehmer Group has not verified, and will not verify, any of the information contained herein, nor has The Ehmer Group conducted any investigation regarding these matters and makes no warranty or representation whatsoever regarding the accuracy or completeness of the information provided. All potential buyers must take appropriate measures to verify all of the information set forth herein.

Table of Contents

- I. Investment Overview
- II. Investment Summary
- III. Projections
- IV. Location Overview
- V. Property Details
- VI. Property Photos
- VII. Floor Plans
- VIII. Location Maps
- IX. Satellite Images

For more Information:

Richard C. Ehmer, President

THE EHMER GROUP

1000 Green Street, #105

San Francisco, CA 94111

Mobile: 415.225.5176

E-mail: rehmer@ehmergroup.com

CA Lic. #00934142

THE EHMER GROUP

RICHARD EHMER

President

Lic. 00934142

P: 415.225.5176

E: rehmer@ehmergroup.com

THE EHMER GROUP

1000 Green Street, Suite 105

San Francisco, CA 94133

F: 415.520.0787

www.ehmergroup.com

INVESTMENT OVERVIEW



Investment Overview:

This offering consists of the purchase of the Motel 6 in a prime location. The property is a 68-room hotel over three commercial spaces located in the heart of San Francisco's rapidly growing Civic Center / Mid - Market Districts. The 68-room hotel consisting of 48 Tourist Rooms and 20 Residential Rooms. The hotel rooms are all in incredibly good condition and each room has its own private bath and shower facility. There is a large lobby area and community space for guest to mingle. All hotel rooms and common areas have undergone a multi-million-dollar renovation in the last 24 months. The building consists of a six story plus basement concrete structure of 29,171 square feet on a 5,031 square foot lot.

This is a great opportunity for a hotel operator to purchase a hotel in one of the strongest hospitality markets in the country and specifically in a neighborhood that has been experiencing rapid growth in business, rents and real estate values. The upside potential is substantial in operating a nightly and or monthly hospitality business in a dynamic area of high-tech companies, governmental agencies and performing arts and museum location in San Francisco.



THE EHMER GROUP

Jeramie Hamiton
Sales Associate
Lic. 00292647
P: 650.454.5982
E: Hamilton.Jeramie@gmail.com

THE EHMER GROUP
1000 Green Street, Suite 105
San Francisco, CA 94133
F: 415.520.0787
www.ehmergroup.com

INVESTMENT SUMMARY



Investment Summary

Price	\$11,900,000
Price Per Room	\$175,000
Price Per Sq. Ft.	\$407.00
Number of Rooms	68
Room Type	48 Tourist & 20 Residential
Number of Buildings / Sq. Ft.	1 / 29,171
Number of Floors	6 + Basement
Year Built	1925/Renovated 2023
Type of Ownership	Fee Simple
Commercial Spaces	Three Spaces
Lot Size	5,301 Sq. Ft.

Description:

At close of escrow, the Buyer will be delivered a turnkey operation and will assume all management and operational responsibilities of the hotel. This is an exciting opportunity to reposition and operate a hotel in San Francisco by developing the commercial space and incorporating that use into the existing hotel operations such as an F&B / Restaurant outlet in one of the world's most valued hospitality markets in the US.

PROJECTIONS

MOTEL 6 HOTEL PROJECTIONS

Tourist Rooms	68	
Days in Period	365	
Available Rooms	24,820	
Occupied Rooms	18,615	
Occupancy	75.00%	
ADR	\$ 105.00	
RevPAR	\$ 78.75	
Income		
Tourist Revenue	\$ 1,954,575.00	93.99%
Commercial Revenue	\$ 125,000.00	6.01%
Total Income	\$ 2,079,575.00	100.00%
Expenses		
Total Operating & Departmental Expenses	\$ 675,000.00	32.46%
FIXED CHARGES		
Real Estate Taxes	\$ 120,000.00	4.49%
Insurance	\$ 70,000.00	3.37%
Management Fee	\$ 55,000.00	2.64%
Total Fixed Charges	\$ 245,000.00	11.78%
Net Operating Income	\$ 1,159,575.00	55.76%

LOCATION OVERVIEW



Location Highlights:

- Conveniently located in the rapidly growing Mid-Market / Civic Center Area
- Just Steps Away from the City Hall, Federal Courts, Hastings Law School, Bill Graham Civic Auditorium
- Walking Distance from Shopping, Restaurants, Bars, Art Galleries, and Performing Arts
- Easily Accessible by Public Transportation, SF Muni, Bart Train System, & Caltrain
- San Francisco is one of the nation's strongest and most desirable lodging markets in the US



Location Overview:

The Motel 6 is in the heart of the Civic Center / Mid-Market areas of San Francisco. The Hotel is steps away from City Hall, Federal Court Buildings, Hastings Law School, Bill Graham Civic Auditorium, The San Francisco Opera, Symphony and Ballet Buildings. The Hotel is in walking distance to Shopping, Restaurants, Bars, Art Galleries, and Performing Arts.

The Mid-Market area is home to San Francisco's new technology economy and the heart of the Millennial culture. Leaders in the technology economy paved the way for the urban renaissance of San Francisco's Mid-Market district. Driven by a new wave of entrepreneurial spirit and an incredible appetite for large blocks of creative office space, Twitter, Uber, Square, and others are remaking the Mid-Market district by combining the tech campus tradition with the irreplaceable live energy of a true gateway city. Consequently, the submarket has experienced strong rental demand from the growing labor base of young technology workers, artists, and other single professionals who desire to live within walking distance to their offices.

In addition to being in one of the most rapidly improving areas of San Francisco, the Hotel is just steps away from San Francisco's major public transportation hubs, multiple Muni lines, the Bart, and the Caltrain. It is located a short distance from San Francisco's Theatre District, Financial District, Union Square, Hayes Valley, Performing Arts and Civic Center areas surrounded by a multitude of shopping, museums and restaurant options. Being in such a central location, the property is in one of the busiest areas of San Francisco.

San Francisco is California's strongest lodging market. The allure of San Francisco has always made it one of the most coveted international destinations and keeps tourists coming year-round. With its continued growth and current economic boom, hotel rooms in San Francisco remain in high demand.

THE EHMER GROUP

RICHARD EHMER
President
Lic. 00934142
P: 415.225.5176
E: rehmer@ehmergroup.com

THE EHMER GROUP
1000 Green Street, Suite 105
San Francisco, CA 94133
F: 415.520.0787
www.ehmergroup.com

PROPERTY SUMMARY

Property Summary:

The Offering

Property: Motel 6

Address: 587 Eddy Street, San Francisco, CA, 94103

Assessor's Parcel Number (APN): 0336 - 014A

Site Description

Year Built: 1925 / Renovated 2023

Number of Rooms: 68 Total (20 SRO + 48 Tourist)

Number of Buildings: 1

Number of Floors: 6

Number of Commercial Retail Tenants: 3

Lot Size: 5,013 Sq. Ft.

Building SF: 29,171 Sq. Ft.

Type of Ownership: Fee Simple

Property Tier: Tourist Hotel, Commercial Retail

Location Type: Urban, City, Downtown

Transient Occupancy Tax: 15.5%

Room Breakdown

Number of Rooms: 68 Total (20 SRO + 48 Tourist)

Rooms with Private Bathrooms: All rooms have a private bath and shower facility recently renovated



Property Summary:

Construction/Mechanical

Foundation: Concrete Slab

Framing: Steel Frame and Reinforced Concrete

Exterior: Block Concrete

Roof: Flat Tar & Gravel

Plumbing: Cast Iron & Copper

Elevator: Yes

Fire/Life/Safety: Sprinklered and Up To Code

Utilities

Water: S.F. Water Dept.

Phone: NA

Electric: Pacific Gas & Electric

Gas: Pacific Gas & Electric

Cable: Free Internet Access

Transportation

Highway: US Highway 1, Highway 101, Interstate 280

Public: MUNI, BART, CALTRAIN



PROPERTY PHOTOS



THE EHMER GROUP

RICHARD EHMER
President
Lic. 00934142
P: 415.225.5176
E: rehmer@ehmergroup.com

THE EHMER GROUP
1000 Green Street, Suite 105
San Francisco, CA 94133
F: 415.520.0787
www.ehmergroup.com

PROPERTY PHOTOS



THE EHMER GROUP

Jeramie Hamilton
Sales Associate
Lic. 00292647
P: 650.454.5982
E: Hamilton.Jeramie@gmail.com

THE EHMER GROUP
1000 Green Street, Suite 105
San Francisco, CA 94133
F: 415.520.0787
www.ehmergroup.com

FLOOR PLANS



2

GROUND FLOOR PLAN

SCALE: 1/8" = 1'-0"

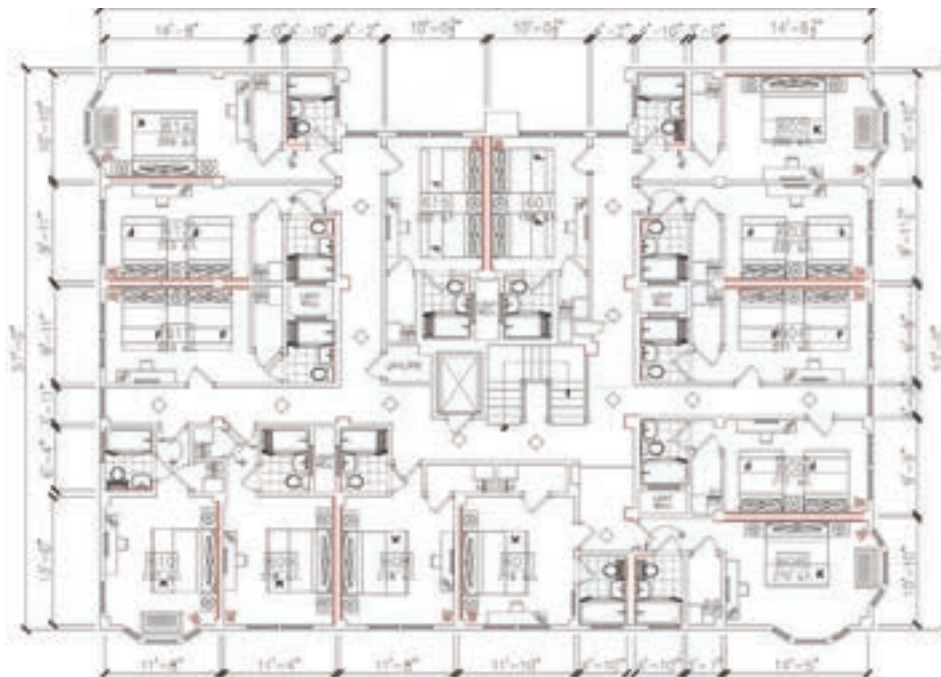

7

SIXTH FLOOR PLAN

SCALE: 1/8" = 1'-0"

THE EHMER GROUP

RICHARD EHMER
President
Lic. 00934142
P: 415.225.5176
E: rehmer@ehmergroup.com

THE EHMER GROUP
1000 Green Street, Suite 105
San Francisco, CA 94133
F: 415.520.0787
www.ehmergroup.com

LOCATION MAPS

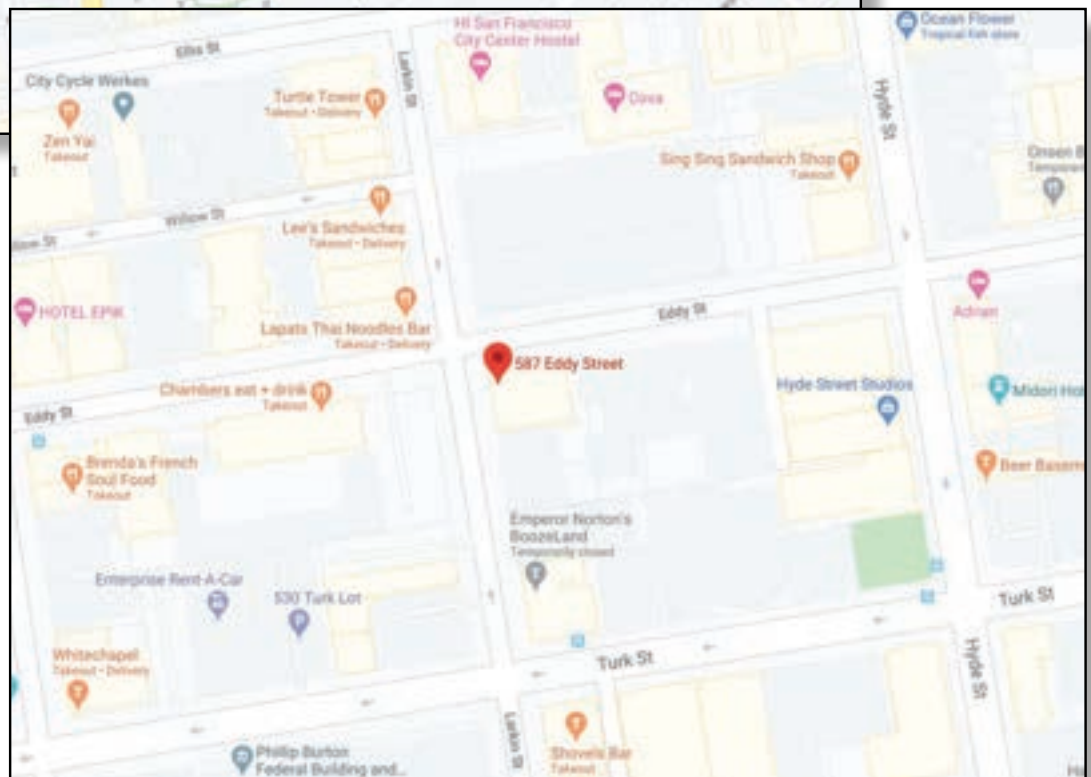
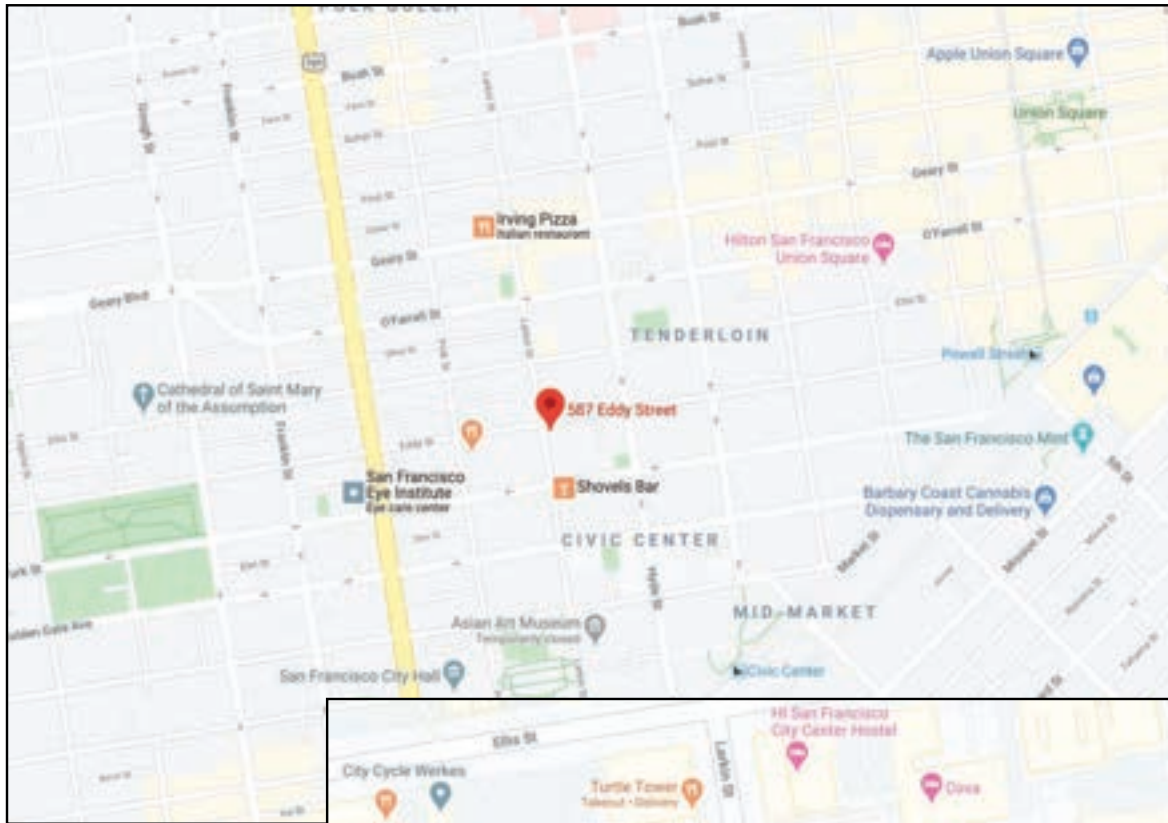

THE EHMER GROUP

RICHARD EHMER
President
Lic. 00934142
P: 415.225.5176
E: rehmer@ehmergroup.com

THE EHMER GROUP
1000 Green Street, Suite 105
San Francisco, CA 94133
F: 415.520.0787
www.ehmergroup.com

SATELLITE IMAGES

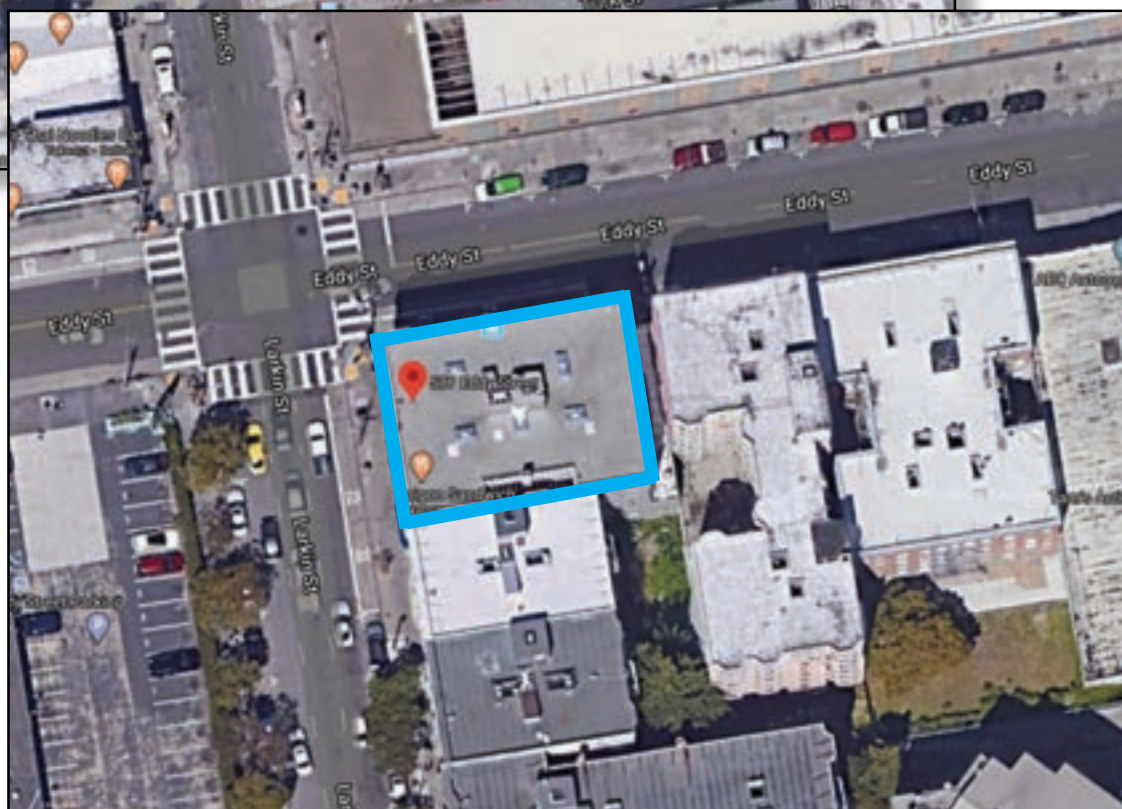
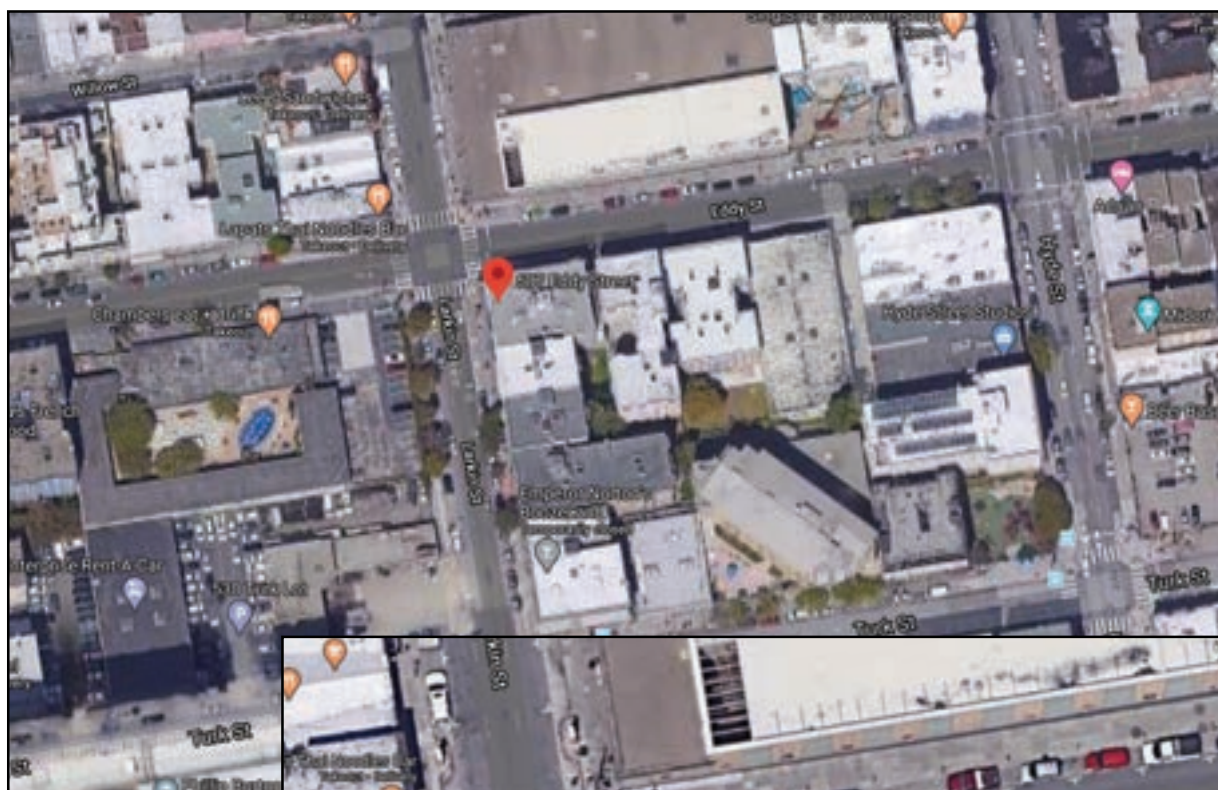

THE EHMER GROUP

RICHARD EHMER
President
Lic. 00934142
P: 415.225.5176
E: rehmer@ehmergroup.com

THE EHMER GROUP
1000 Green Street, Suite 105
San Francisco, CA 94133
F: 415.520.0787
www.ehmergroup.com

THE EHMER GROUP

HOSPITALITY AND INVESTMENT REAL ESTATE