

1 BUILDING 'A' SOUTH ELEVATION - OLD HIGHWAY 24 SIDE
SCALE: 1/8" = 1'-0"

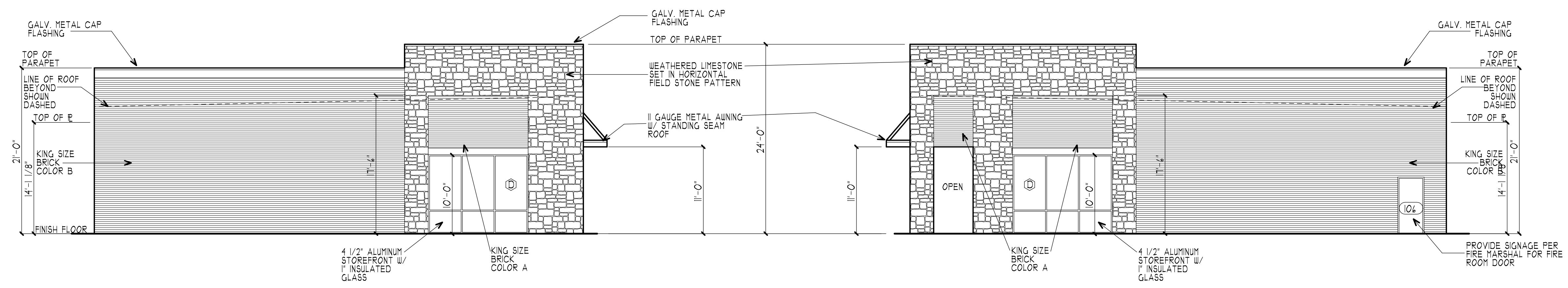

3 BUILDING 'A' WEST ELEVATION
SCALE: 1/8" = 1'-0"

2 BUILDING 'A' EAST ELEVATION
SCALE: 1/8" = 1'-0"

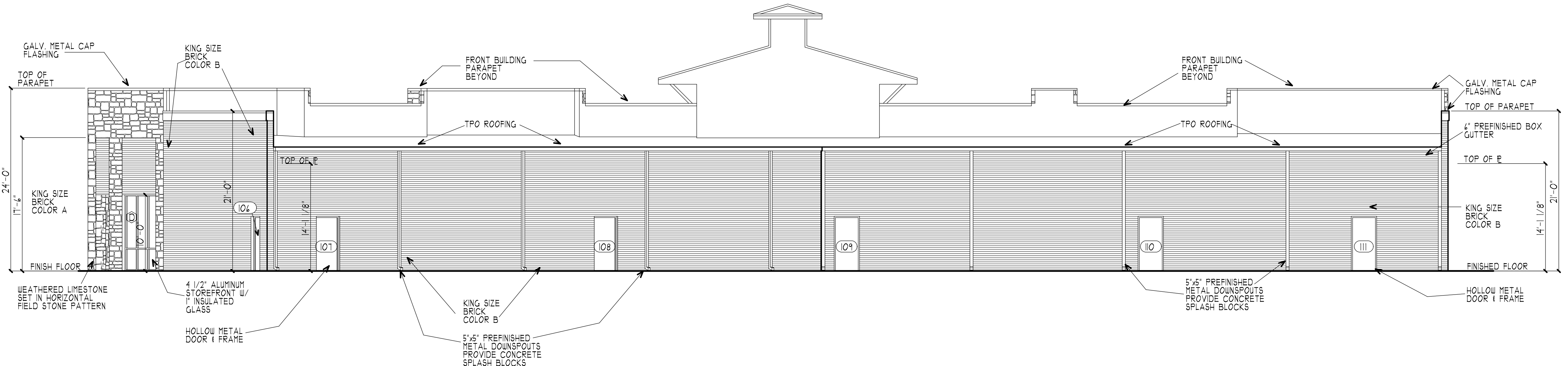

4 BUILDING 'A' REAR ELEVATION
SCALE: 1/8" = 1'-0"

**BUILDING 100 PLANS FOR
 LAKESIDE SHOPS
 AND BUSINESS PARK**
 Little Elm, TX
 1767 Old State Hwy 24

Mark M. Martin, Architect
Michael A. Bates, Architect
 100 West Oak St. - Suite 201
 Denton, Texas 76201
 (940) 565-0260
 (940) 387-4881



BMA PROJECT NO.

18-229

REV _____
 REV _____
 REV _____
 REV _____

**BUILDING 100
 ELEVATIONS**

SHEET
A3.1
 OF 8