



8

MORIN STREET

OFFERING MEMORANDUM

AVAILABLE FOR SALE

Located in **Biddeford, ME**

124,315± SF on 12.20± Acres



DISCLAIMER & LIMITING CONDITIONS

The information contained in this Offering Memorandum is proprietary and strictly confidential. It is furnished solely for the purpose of review by a prospective purchaser of the Subject Property and is not to be used for any other purposes or made available to any person without the expressed written consent of the Seller or Binswanger.

The information in this prospectus has been compiled from sources deemed to be reliable. However, neither the information nor the reliability of their sources are guaranteed by Binswanger or the Seller. Neither Binswanger nor the Seller have verified, and will not verify, any of the information contained herein. Neither Binswanger nor the Seller makes any representation or warranty whatsoever regarding the accuracy or completeness of the information provided herein.

A prospective purchaser must make its own independent investigations, projections, and conclusions regarding the acquisition of the Property without reliance on this or any other confidential information, written or verbal, from Binswanger or the Seller.

This Confidential Offering Memorandum does not constitute an offer to accept any sale proposal but is merely a solicitation of interest with respect to the sale described herein. This Confidential Offering Memorandum does not constitute an offer of security.

Prospective purchasers are recommended to seek professional advice. This includes legal, tax, environmental, engineering and others as deemed necessary relative to a purchase of this Property. All the information is also subject to market conditions and the state of the economy, especially the economy as it relates to real estate is subject to volatility. The Owner (Seller) expressly reserves the right, at its sole discretion, to reject any offer to purchase the Property or to terminate any negotiations with any party, at any time, with or without written notice. The Seller and Binswanger reserve the right to negotiate with one or more prospective purchasers at any time.

Only a fully executed Real Estate Purchase Agreement, approved by the Seller, shall bind the property. A prospective purchaser's sole and exclusive rights with respect to this prospective transaction, the Property, or the information provided herein or in connection with the sale of the Property shall be limited to those expressly provided in a fully-executed Real Estate Purchase Agreement and shall be subject to the terms thereof. In no event shall a prospective purchaser have any other claims against the Seller or Binswanger or any of their affiliates, officers, shareholders, owners, employees, or agents for any damages, liability, or causes of action relating to this solicitation process or the marketing or sale of the Property.

Each prospective purchaser and/or broker proceeds at their own risk.

TABLE OF CONTENTS

04 ----- Executive Summary

05 ----- Property Details

11 ----- Market Overview

16 ----- Primary Contacts

EXECUTIVE SUMMARY

Located at 8 Morin Street in Biddeford, Maine, this industrial property offers a prime opportunity for businesses seeking a versatile, well-connected facility. The property spans 12.20± acres and features a 124,315± SF building, constructed in 1974. Zoned I1 - General Industrial, it is equipped with high-capacity infrastructure, including 3,000 Amp / 3-Phase power, rail access, and natural gas service. With clear heights ranging from 20' to 32', the space is adaptable to a variety of manufacturing and distribution uses. Additionally, its direct access to the I-95 interchange ensures seamless connectivity for logistics and operations, positioning the property as a strategic asset for industrial users.



PROPERTY DETAILS

PROPERTY DETAILS

BUILDING SIZE

124,315± SF

ACREAGE

12.20± acres

YEAR BUILT

1974

ZONING

I1 - General Industrial

KEY FEATURES

3,000 Amp / 3-Phase Power

Rail Access

Natural Gas Service

Clear Height: 20'-32'

Direct access to I-95 interchange within minutes

SITE PLAN

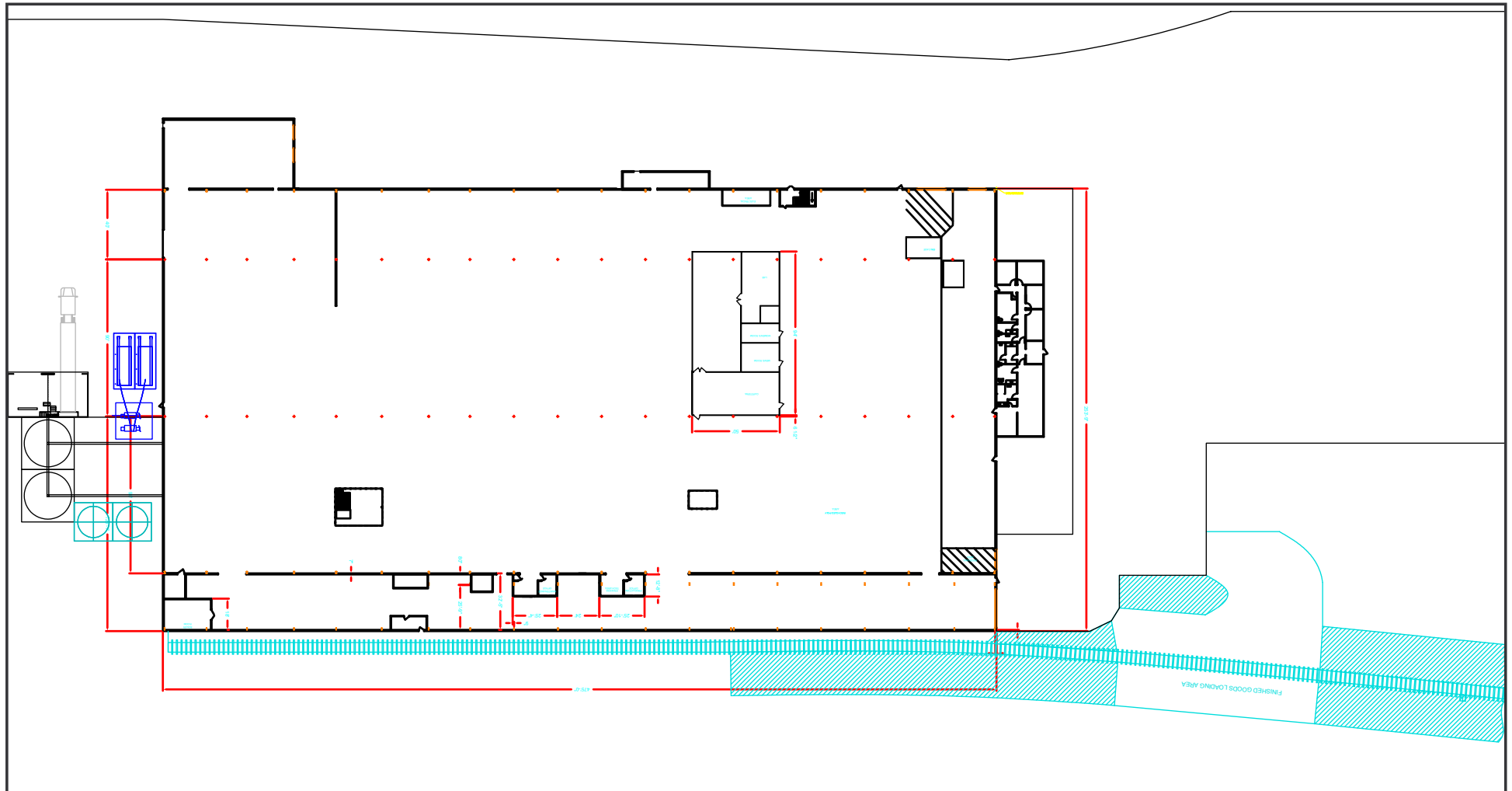

FLOOR PLAN

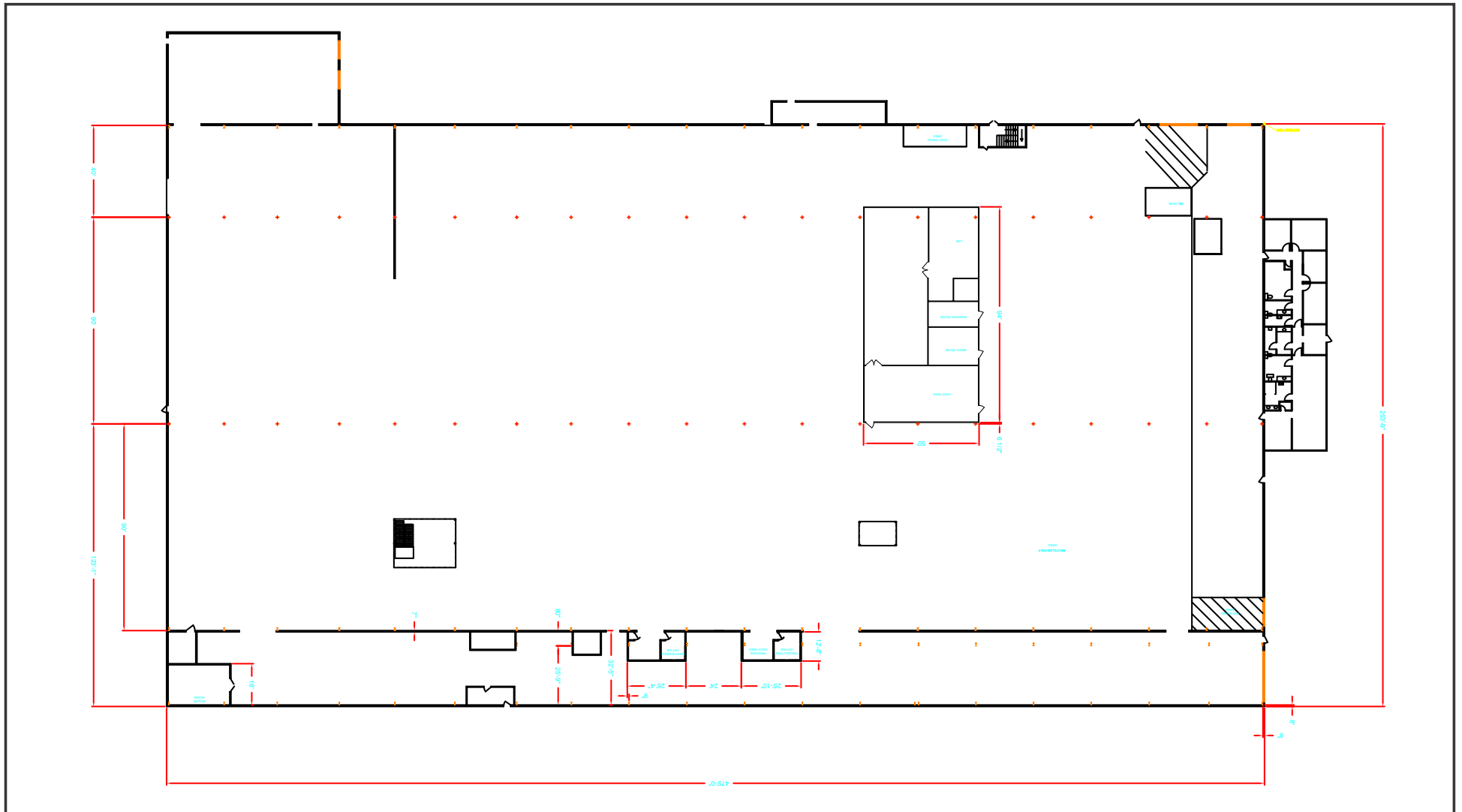

AERIAL AND GIS TAX MAP

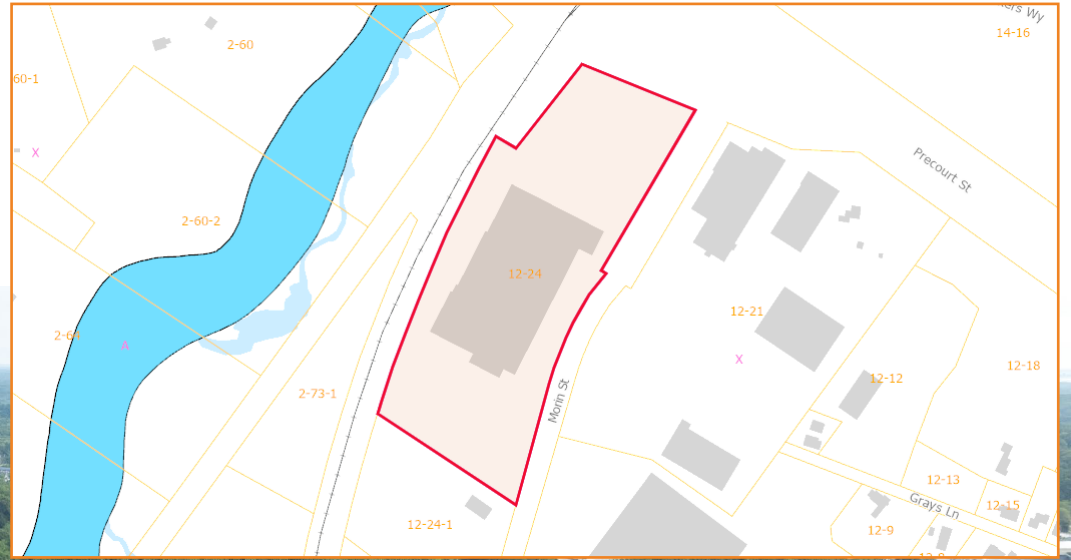

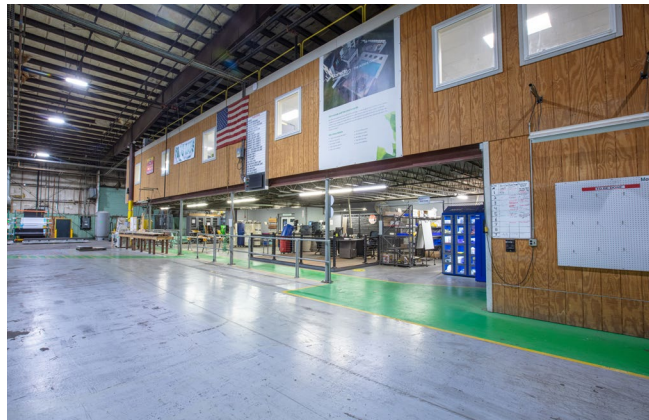
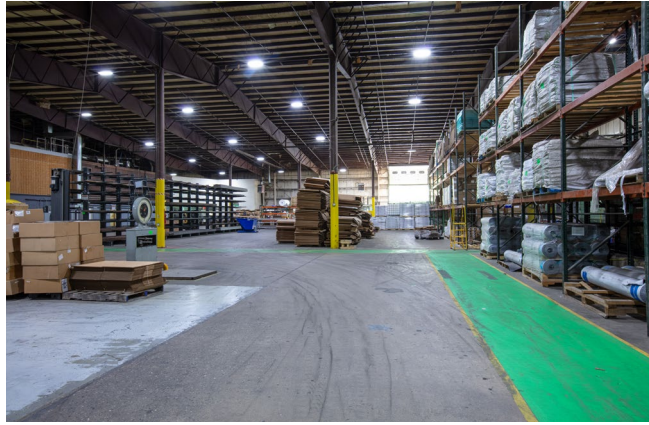

ADDITIONAL IMAGES

MARKET OVERVIEW



1,046
Total Number of Buildings

SF 35,681,299±
Total Market Size

% 2.49
Total Vacancy Rate

SF 890,241±
Direct Vacancy

MARKET SUMMARY

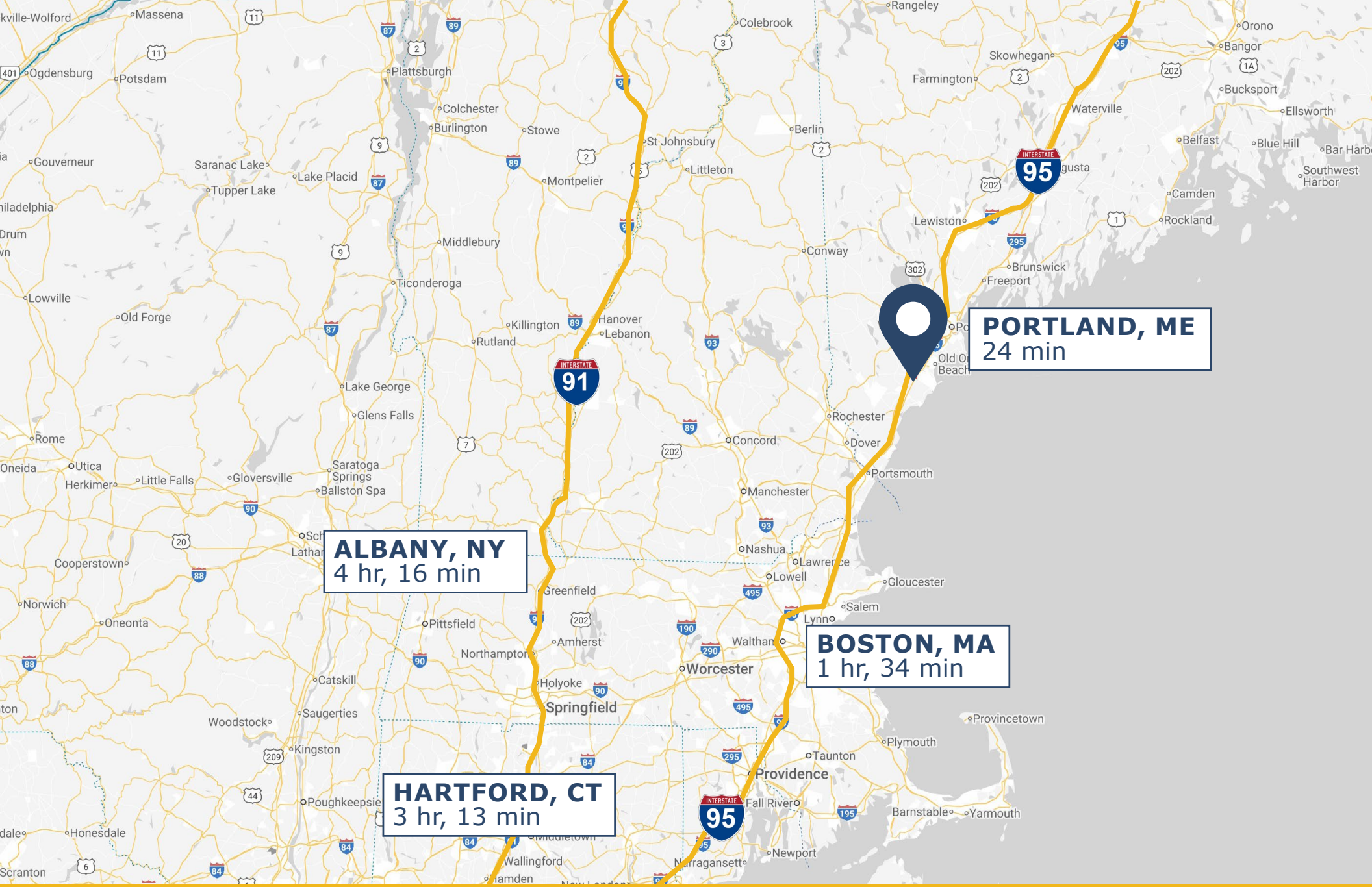

LOCATION MAP

VACANCY RATES

It's astonishing that we have gotten to a place where 100 basis points of vacancy feels like breathing room, but that is what ten years of sub 4% vacancy will do to a market. This year's Southern Maine Industrial Market overall vacancy is 2.49%. Here's how that breaks down regionally:

Greater Portland saw an increase in vacancy this year (yes you read that right) up to 1.96% - over 120 basis points. Although we had a higher vacancy rate this year, tenants and landlords are experiencing a similar arena; a supply and demand imbalance continually favoring landlords.

Tenants currently looking in the Cumberland, Falmouth, Freeport, and Yarmouth markets are all currently in a holding pattern or looking for off-market opportunities, as these submarkets have no available properties. Scarborough and Westbrook each offer 0.2% vacancy with less than 12,000 SF available across three properties. Portland (2.9%) and South Portland (4.5%) have slightly more to offer than their counterparts. However, it's notable that seven of the fourteen available buildings offer over 20,000 SF, and we have seen a softening demand this year from tenants that large.

York County also saw an increase, albeit much smaller, approximately twenty basis points up to 1.79%. Saco absorbed the three vacancies from last year's report and any vacancies created throughout the year, ending 2024 with 0.0% vacancy, as did Kennebunk. 69,634 SF remains available in Biddeford, across only three properties, one of which spans 52,000 SF alone at 20 Morin Street. We are excited to add Sanford and Wells to our report this year. But with only 50,000 SF available in Sanford (4.3%) and a 44,000 SF sublease opportunity in Wells, the tight market clearly extends well into York County.

Lewiston/Auburn was the only submarket in our report to see a decrease this year, down almost 200 basis points to 4.02%. While healthier than Greater Portland and York County, this is still far less than the national average around 6.5%. There are more of the same themes in this submarket as Auburn has only four total properties currently for lease, three of which are over 40,000 SF. Lewiston (4.3%) has six properties on the market, four between 30,000 - 65,000 SF. Gray remains very tight with 0.0% vacancy across our smallest tracked market of approximately 250,000 SF. This appears to be a great development opportunity if appropriate land can be sourced.

GREATER PORTLAND VACANCY RATE & CAP RATE BY YEAR:

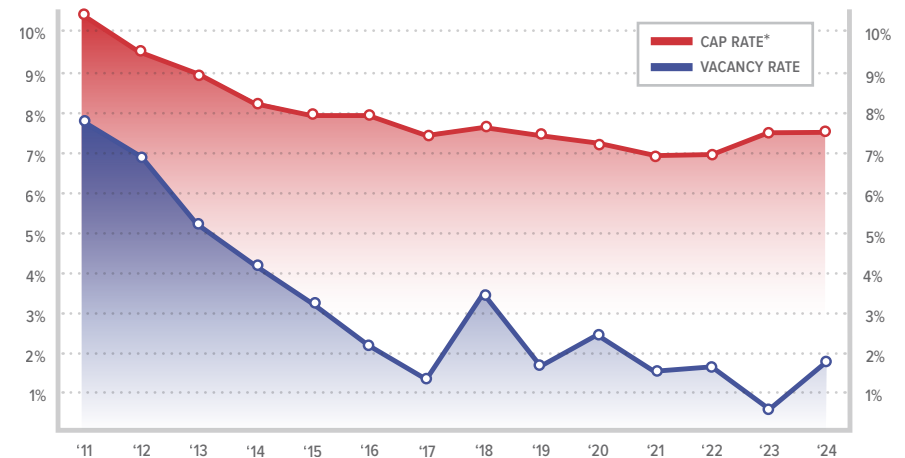

*Estimate based on available data/anecdotal evidence

LEASE RATES

Average asking lease rates rose slightly this year to \$9.45/SF. As tenants flee to newer-quality buildings, asking rental rates continue to rise. I believe this number would be higher this year if it were not for the majority of available spaces being in square footages over 20,000 SF, which typically demand lower \$/SF pricing.

Well located spaces are regularly coming to market between \$10.00 - \$15.00/SF NNN depending on the age, size and quality. New construction offerings are skewing the higher end of the range to justify high construction and capital costs. Businesses seeking modern facilities with higher ceiling heights, bigger doors, more loading docks, and more efficient layouts are now willing to pay a premium rate for these features that allow their business to run more successfully.

Although vacancy rates are slightly up, the historically high occupancy levels continue to put upward pressure on rents, enabling landlords to achieve higher pricing without concessions. Prices are likely to remain high and even increase due to tenant demand for newer buildings. That being said we, don't know where the ceiling is. How much higher can rents go before tenants start to push back and explore other markets or solutions?

Given that we do not expect to see decreases in rental rates in the near future, one strategy businesses may benefit from are longer term leases to lock in current rates mitigating future increases.

AVERAGE LEASE \$/SF BY YEAR:

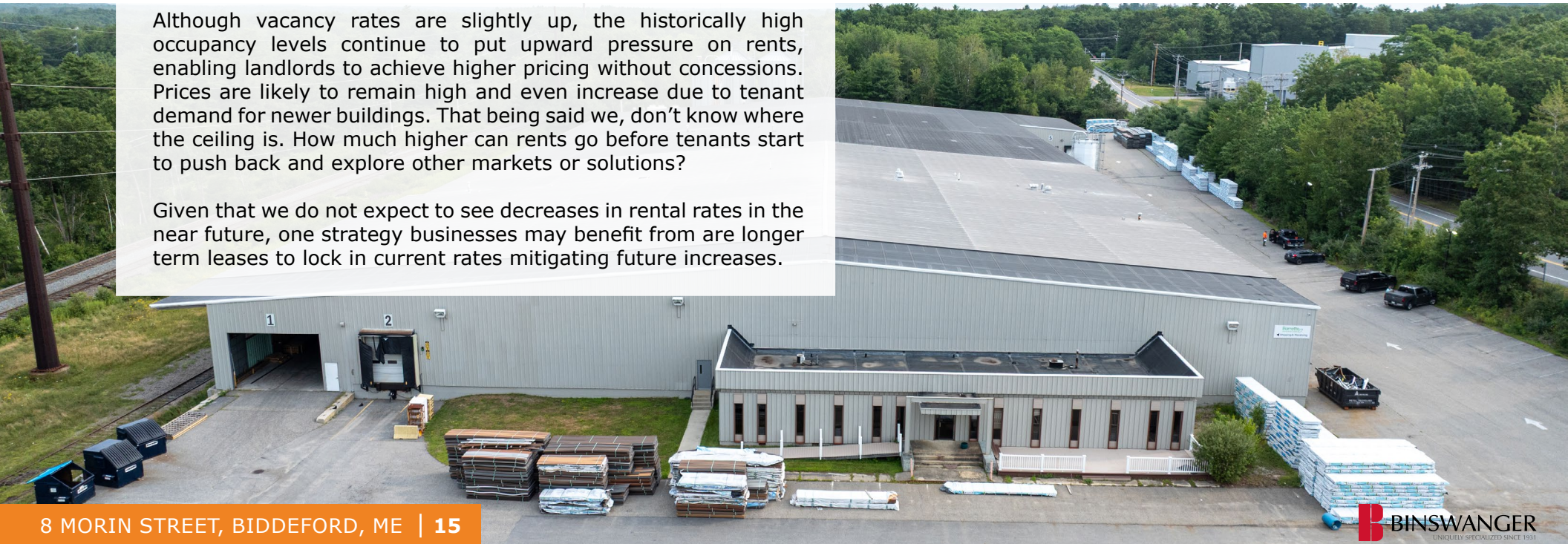
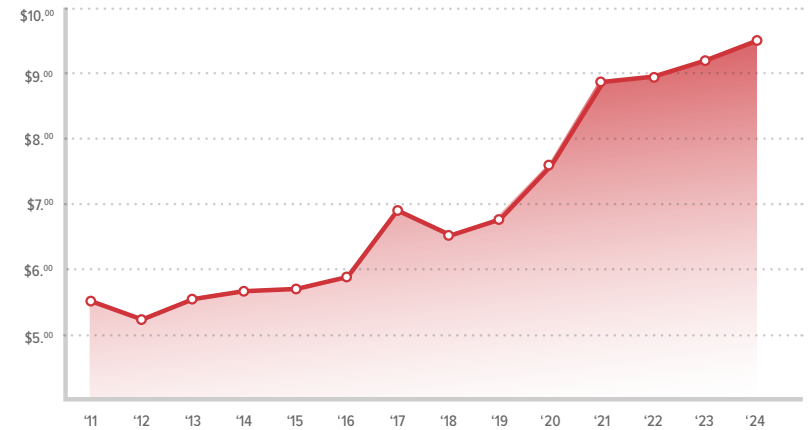

PRIMARY CONTACTS



Josh Haber

Managing Partner
267.738.7157
jhaber@binswanger.com



Jason Kramer

Managing Partner
609.828.2685
jkramer@binswanger.com



Brooke Oldt

SVP, Corporate Services
610.547.1120
boldt@binswanger.com



TC Haffenreffer

Partner, Broker
207.773.7100
tc@dunhamgroup.com



Three Logan Square
1717 Arch Street, Suite 5100
Philadelphia, PA 19103
www.binswanger.com



2 Monument Square, Suite 602
Portland, Maine 04101
www.dunham-group.com