

# FOR SALE/LEASE



**Chuck McNulty**  
**Broker**

Mobile: (407) 619-4245

Chuck@mcnultygroupinc.com

Office Address:

2315 Lynx Lane

Suite # 6

Orlando, Florida 32804

www.mcnultygroupinc.com

## 101 Central Florida Pkwy Orlando, FL 32824

*Total Size:* **30,157<sub>±</sub> SF**

*Building footprint:* **26,813<sub>±</sub> SF**

*Grade Doors:* **24**

*Ceiling Height:* **19' - 25'**

*Land Sized:* **5.42<sub>±</sub> Acres**

*Orange Zoning:* **Ind-4**

*Year Built:* **1987**

*Constructions:* **Metal**

*2023 Taxes:* **\$37,663.49**

*Additional Features:*

- ◆ **Fenced**
- ◆ **Paved**

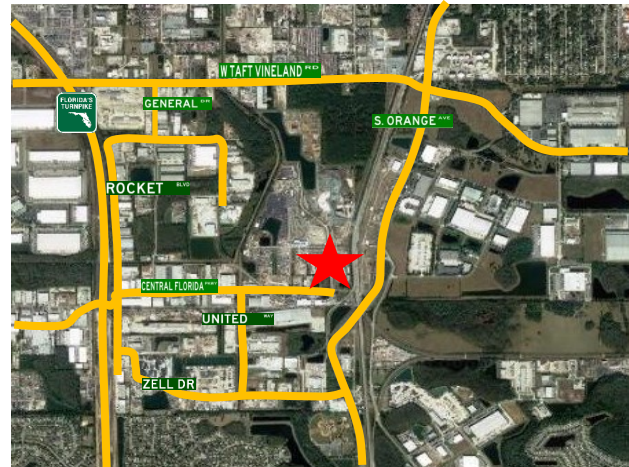
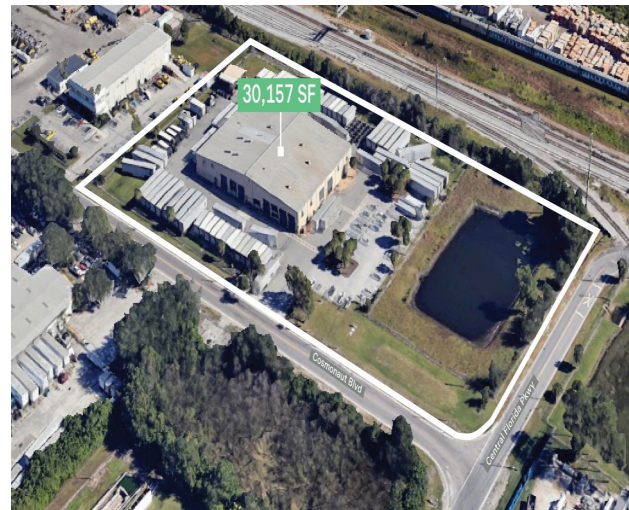

McNulty Group, Inc. is the agent of the Landlord or Seller of this property and will be paid by the Landlord or Seller. All information furnished with respect to the subject property has been obtained from sources deemed reliable. No representation as to accuracy thereof is made. This offering is subject to errors, omissions, prior sales or withdrawal without notice.



