

CERTIFIED SURVEY MAP NO. 1587

Part of Lot 2, Certified Survey Map No. 1053, recorded in Volume 1 of Certified Surveys, Page 1053, Doc. No. 580709, said C.S.M. is located in part of the North 1/2 of the Southeast 1/4 and the West 1/2 of the Southwest 1/4 of Section 17, Town 20 North, Range 17 East, Town of Menasha, Winnebago County, Wisconsin.

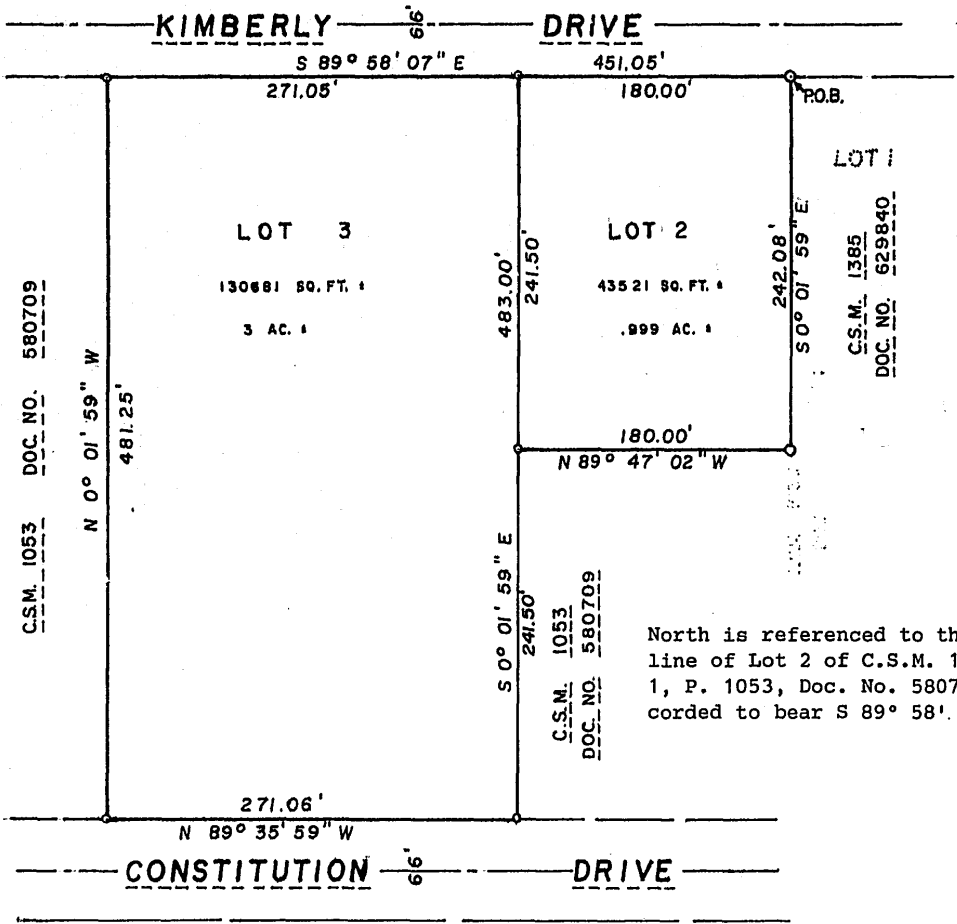
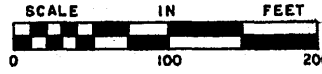

LEGEND

- 3/4" STEEL REINFORCING BAR SET, 24" LONG WEIGHING 1.502 LBS. PER LIN. FOOT
- 1-1/4" STEEL REINFORCING BAR SET, 30" LONG WEIGHING 4.303 LBS. PER LIN. FOOT
- ⊕ SECTION MONUMENT
- ⚓ P.K. NAIL
- 1" IRON PIPE FOUND
- 2" IRON PIPE FOUND
- 3/4" REBAR FOUND
- ▽ 1-1/4" REBAR FOUND
- - - FENCE
- x CHISELED "I"
- ▽ RAILROAD SPIKE
- () RECORDED AS

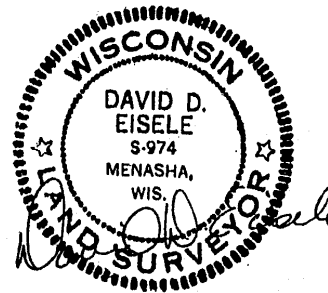

THIS INSTRUMENT WAS DRAFTED BY: PAE

Martenson & Eisele, Inc.
 CONSULTING ENGINEERING & LAND SURVEYING
 1919 AMERICAN COURT
 NEENAH, WI 54956
 PHONE 731-0381

FIELD BOOK _____ PROJECT NO. 117-16
 PAGE _____ SHEET 1 OF 2

CERTIFIED SURVEY MAP NO. 1587

Surveyor's Certificate:

I, David D. Eisele, Registered Wisconsin Land Surveyor, do hereby certify: That I have at the direction of Robert Pheifer, surveyed, and mapped part of Lot 2, Certified Survey Map No. 1053, recorded in Volume 1 of Certified surveys, Page 1053, Document No. 580709, said C.S.M. is located in part of the North 1/2 of the Southeast 1/4 and the West 1/2 of the Southwest 1/4 of Section 17, Town 20 North, Range 17 East, Town of Menasha, Winnebago County, Wisconsin, more fully described as follows:

Beginning at the Northwest corner of Lot 1 of Certified Survey Map No. 1385; thence S 0°-01'-59" E, along the West line of said Lot 1, a distance of 242.08 feet; thence N 89°-47'-02" W, 180.00 feet; thence S 00°-01'-59" E, 241.50 feet to the North line of Constitution Drive; thence N 89°-35'-59" W, along the said North line, 271.06 feet; thence N 00°-01'-59" W, 481.25 feet to the South line of Kimberly Drive; thence S 89°-58'-07" E, along said Kimberly Drive, 451.05 feet to the point of beginning.

That I have fully complied with Chapter 236.34 of the Wisconsin Statutes in surveying, dividing and mapping the same, and with the Town of Menasha, and Winnebago County Subdivision Ordinances.

Given under my hand this 8th day of August, 1986.

David D. Eisele
David D. Eisele, Reg. WI Land Surveyor S-974

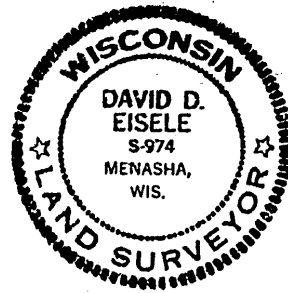

Winnebago County Planning and Zoning Committee:

Pursuant to the Land Subdivision Regulations of Winnebago County, Wisconsin, all the requirements for approval have been fulfilled. This Minor Subdivision was approved by the Winnebago County Planning and Zoning Committee on 3rd day of September, 1986.

Coral Owens
Chairman, Planning and Zoning Committee

Corporate Owner's Certificate:

Marine Trust Company N.A., A corporation duly organized and existing under and by virtue of the Laws of the State of Wisconsin, as owner, does hereby certify that Said Corporation caused the land described on this plat to be surveyed, divided, mapped and dedicated as represented on this map.

IN WITNESS WHEREOF, the Said Marine Trust Company N.A. has caused these presents to be signed by Joseph E. McGrane, its Vice President, and countersigned by Kenneth G. Place, Assistant Secretary, at Neenah, Wisconsin, and its Corporate Seal to be hereunto affixed on this 12th day of August, 1986.

Marine Trust Company N.A.

Joseph E. McGrane
Vice President

Robert G. Place
Assistant Secretary

State of Wisconsin)
)SS
Winnebago County)

Personally came before me this 12th day of August, 1986, the above named Corporation, to me known to be the persons, who executed the foregoing instrument, and to me known to be such Vice President and Assistant Secretary of Said Corporation, and acknowledged that they executed the foregoing instruments as such officers as the Head of Said Corporation, by its authority.

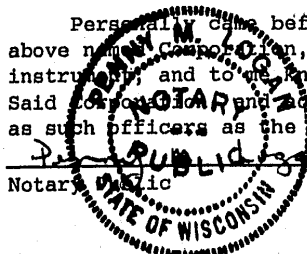

My Commission Expires June 26, 1988

661286

Register's Office
Winnebago County, Wis.
Received for record this *5th*
day of *Sept.* A.D., 19*86*
at *9:00* o'clock *A.M.* and
recorded in Vol. *1* of *C.S.M*
on page *158-7*

Mary Jane Adams
Register of Deeds

Martens & Luecke *Chy*
6