

Parcel Profile Report

Report date: 4/9/2024 11:33:02 AM



LA COUNTY
PLANNING

APN: 8401-021-002

Address: 21344 E ARROW HWY COVINA CA 91724

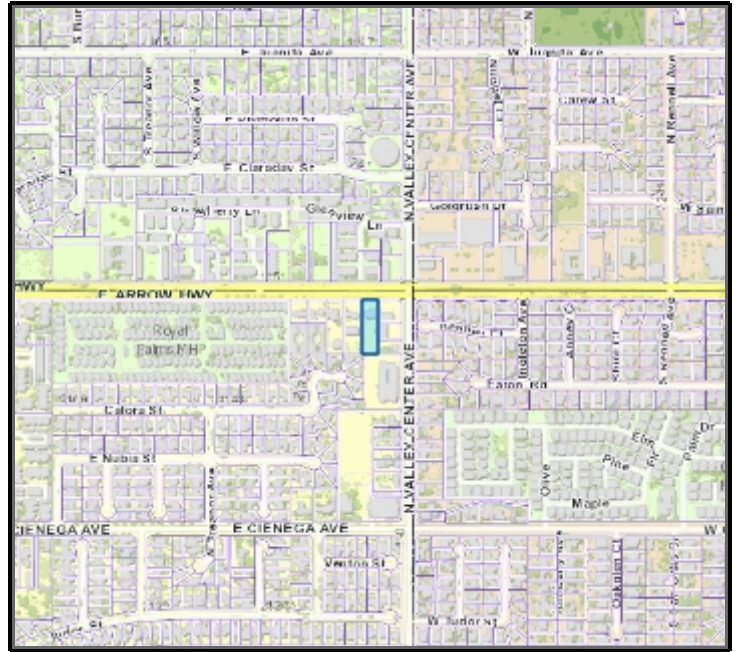

Address: 21344 E ARROW HWY

City: COVINA CA

Owner:

Mailing Address:

Mailing City:

Lot Size Sq Ft: 26778

Lot Size Acres: 0.61

Legal Description:

SUB OF THE RANCHO ADD TO SAN JOSE AND A PORTION OF THE RANCHO SAN JOSE E 90 FT OF W 490 FT OF S 300 FT OF N 350 FT OF NE 1/4 OF NE 1/4 OF NE 1/4 OF SEC 8 T 1S R 9W

Use Code: 1210

Use Description: Store Combination

Tax Rate Area: 15450

Transfer Date:

Last Sale Date:

Last Sale Amount:

Building 1

Design Type: 1210

Bedrooms: 0

Quality Class Shape:

Baths: 0

Year Built: 1954

Bldg Sq Ft: 1189

Units: 0

Effective Yr: 1955

NOTE: The information and materials contained herein are provided as a public service to provide planning and zoning information for the unincorporated areas of Los Angeles County. Parcel information shown on this page is from the Assessor's Office. The County has made every reasonable effort to ensure the accuracy of the information and materials contained within.

APN: 8401-021-002

Address: 21344 E ARROW HWY COVINA CA 91724

General

Census Tract 2010

TRACT: 403802

TOT_POP: 5553

City and Community

OBJECTID: 24

CITY COMM:

TYPE: ISLAND

NAME:CHARTER OAK

SQ MILES: 1.01917527

JURISDICTION: UNINCORPORATED AREA

Community Standards District

No Results Found

CSD Area Specific Boundary

No Results Found

DRP Field Office Service Area

Office: SAN GABRIEL VALLEY OFFICE

Office Code: PBSG

DRP Service Area

Name: East Service Area

Equestrian District

No Results Found

Fire Hazards - VHFHSZ Only

No Results Found

Green Zones - 500' Sensitive Use Buffers

No Results Found

Green Zones District

No Results Found

Historic Resources - County Sites

No Results Found

Housing Element (2021 - 2029) - Rezoning

AIN: 8401021002

Proposed LUP - Final: MU

Proposed LUP (Description):

Proposed Zoning - Final:

Proposed Zoning (Description):

Acres: 0.61474243

Very Low Income Capacity:

Low Income Capacity: 0

Moderate Income Capacity:

Above Moderate Income Capacity:

Realistic Capacity: 96

Consolidation ID:

Consolidation - Adjacent Parcels:

Housing Element (2021 - 2029) - Sites Inventory

No Results Found

Leased Parcel (Marina del Rey)

No Results Found

LUP Community/Area Plan

No Results Found

LUP General Plan

Plan: CG

Plan Description: CG - General

Community Name: CHARTER OAK

Land Use Type: COMMERCIAL

Rural Outdoor Lighting District (Dark Skies)

No Results Found

Significant Ecological Area (SEA)

No Results Found

Significant Ridgeline

No Results Found

NOTE: The information and materials contained herein are provided as a public service to provide planning and zoning information for the unincorporated areas of Los Angeles County. Parcel information shown on this page is from the Assessor's Office. The County has made every reasonable effort to ensure the accuracy of the information and materials contained within.

APN: 8401-021-002

Address: 21344 E ARROW HWY COVINA CA 91724

Supervisory District

Name: 5TH SUP. DISTRICT

Supervisor Name: 5TH DISTRICT:
KATHRYN BARGER

District: 5

Transit Oriented District

No Results Found

Watershed

Name: SAN GABRIEL RIVER

Zoned District

Zone District Name: SAN DIMAS

Zoning (Boundary)

Zone: C-3-BE

Description: General Commercial

Community Name: CHARTER OAK

Zone Category: C-3

Planning Area: East San Gabriel Valley

Zoning Map Grid

Map Number: 150Z333

Zoning SP Category

No Results Found

NOTE: The information and materials contained herein are provided as a public service to provide planning and zoning information for the unincorporated areas of Los Angeles County. Parcel information shown on this page is from the Assessor's Office. The County has made every reasonable effort to ensure the accuracy of the information and materials contained within.

APN: 8401-021-002

Address: 21344 E ARROW HWY COVINA CA 91724



View Looking North

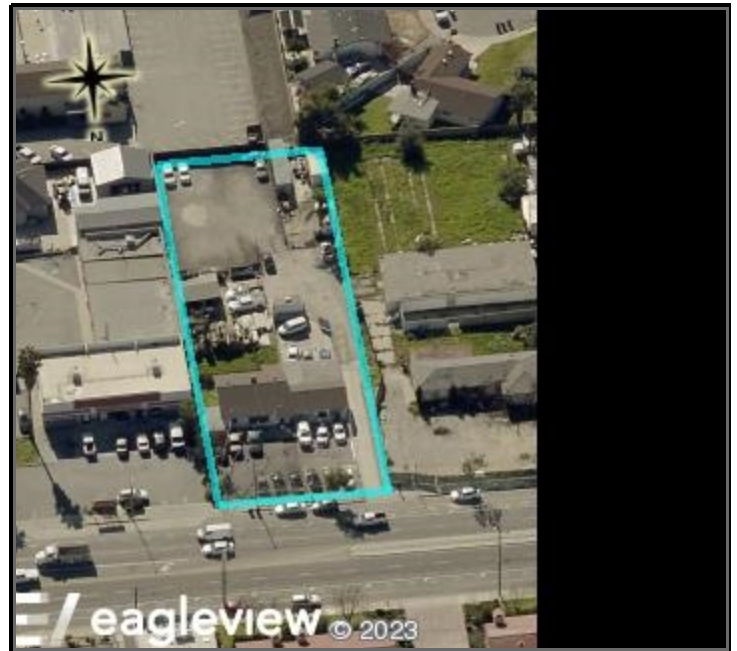

View Looking South



View Looking West



View Looking East

NOTE: The information and materials contained herein are provided as a public service to provide planning and zoning information for the unincorporated areas of Los Angeles County. Parcel information shown on this page is from the Assessor's Office. The County has made every reasonable effort to ensure the accuracy of the information and materials contained within.