



# RETAIL/FLEX BUILDING

1749-1751 E. JOPPA ROAD | PARKVILLE, MARYLAND 21234

FOR  
SALE



**MACKENZIE**

COMMERCIAL REAL ESTATE SERVICES, LLC



# PROPERTY OVERVIEW

## HIGHLIGHTS:

- 11,574 SF  $\pm$  retail/flex building on 1.14 acres  $\pm$
- 100% leased to CollisionRight (\$92M in revenue in 2024)
- Twelve (12) drive-ins
- New roof
- Excellent parking (75 spaces  $\pm$ )
- 2 existing curb cuts
- Entire property is paved and lit
- Great visibility on E. Joppa Road (25,000+ vehicles per day)
- Easy access to I-695, I-83 and Towson Corridor

BUILDING SIZE:

11,574 SF  $\pm$

LOT SIZE:

1.137 ACRES  $\pm$  (2 PARCELS)

YEAR BUILT:

1974

CLEAR HEIGHT:

18'  $\pm$

DRIVE-INS:

12

ELECTRIC:

3 PHASE

ZONING:

BM (BUSINESS MAJOR)





# AERIAL

- ▲ DRIVE-IN: 12' X 14'
- ▲ DRIVE-IN: 16' X 10'
- ▲ DRIVE-IN: 10' X 10'

E JOPPA RD

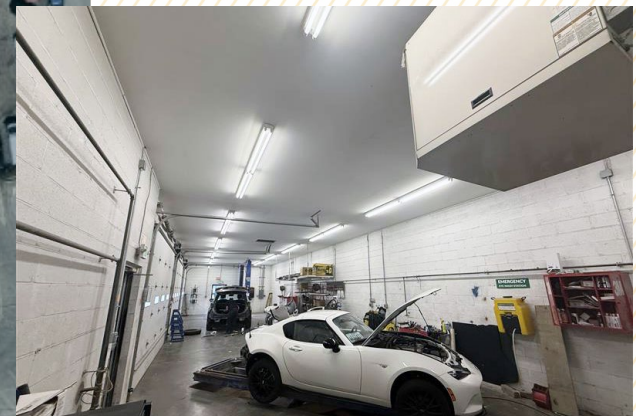



# RENT ROLL

CURRENT NOI:

**\$259,783.72**

120 Months

Start Date	End Date	Approx. Annual Base Rent PSF	Monthly Base Rent	Annual Base Rent
8/1/21	7/31/22	\$20.76	\$20,000.00	\$240,000.00
8/1/22	7/31/23	\$21.18	\$20,400.00	\$244,800.00
8/1/23	7/31/24	\$21.60	\$20,808.00	\$249,696.00
8/1/24	7/31/25	\$22.03	\$21,224.16	\$254,689.92
8/1/25	7/31/26	\$22.47	\$21,648.64	\$259,783.72
8/1/26	7/31/27	\$22.92	\$22,081.62	\$264,979.39
8/1/27	7/31/28	\$23.38	\$22,523.25	\$270,278.98
8/1/28	7/31/29	\$23.85	\$22,973.71	\$275,684.56
8/1/29	7/31/30	\$24.32	\$23,433.19	\$281,198.25
8/1/30	7/31/31	\$24.81	\$23,901.85	\$286,822.22





# SITE PLAN

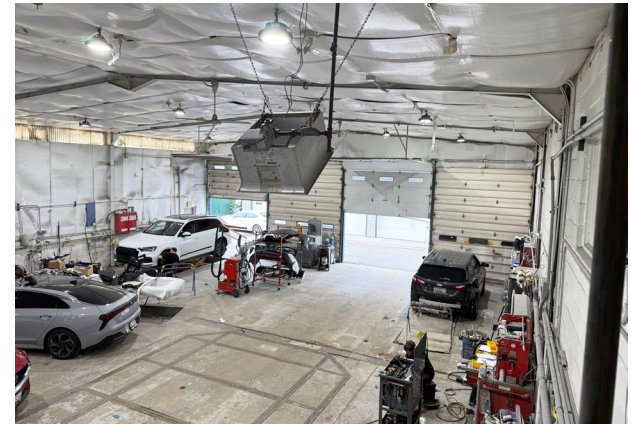
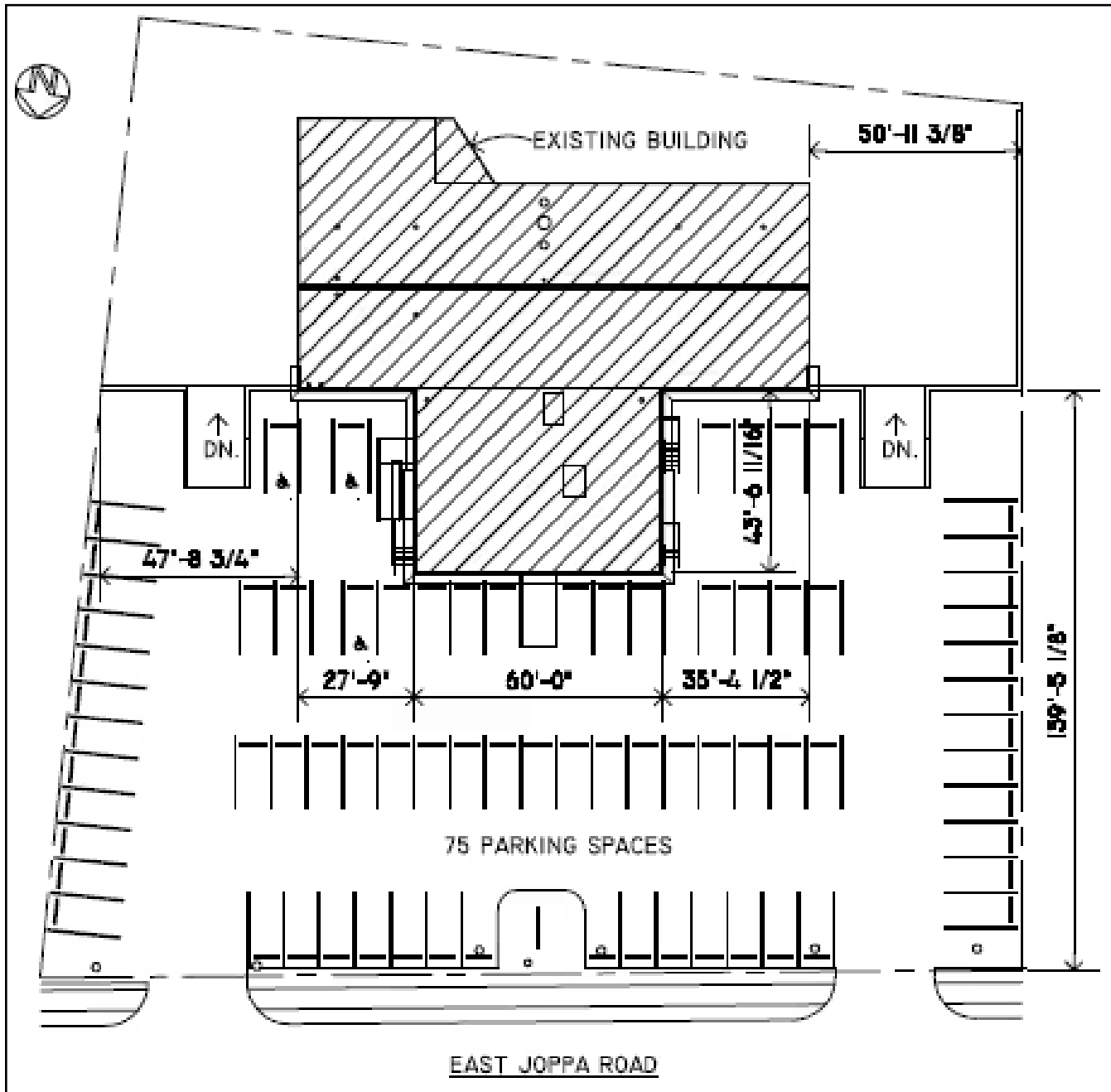



# LOCAL BIRDSEYE





# TRADE AREA

## DRIVING DISTANCE TO:

**INTERSTATE 695**  
0.6 MILES  
2 MIN. DRIVE

**INTERSTATE 83**  
4.8 MILES  
6 MIN. DRIVE

**INTERSTATE 95**  
5.5 MILES  
8 MIN. DRIVE

**PORT OF BALTIMORE**  
14.5 MILES  
20 MIN. DRIVE  
(SEAGIRT MARINE TERMINAL)

**BWI**  
BALTIMORE/WASHINGTON INTERNATIONAL  
THURGOOD MARSHALL AIRPORT  
23.3 MILES  
28 MIN. DRIVE

**BALTIMORE, MD**  
16.5 MILES  
20 MIN.

**WASHINGTON, DC**  
52.3 MILES  
1 HR. 0 MIN.

**PHILADELPHIA, PA**  
98.1 MILES  
1 HR. 30 MIN.

**RICHMOND, VA**  
169.0 MILES  
2 HRS. 30 MIN.





# FOR MORE INFO CONTACT:

**ANDREW MEEDER, SIOR**

SENIOR VICE PRESIDENT & PRINCIPAL

**410.494.4881**

**AMEEDER@mackenziecommercial.com**

**MATTHEW CURRAN, SIOR**

SENIOR VICE PRESIDENT & PRINCIPAL

**443.573.3203**

**MCURRAN@mackenziecommercial.com**

**ALTON CURRY**

REAL ESTATE ADVISOR

**443.841.9780**

**ACURRY@mackenziecommercial.com**

**DANIEL HUDAK, SIOR**

SENIOR VICE PRESIDENT & PRINCIPAL

**443.573.3205**

**DHUDAK@mackenziecommercial.com**



VISIT **PROPERTY PAGE** FOR MORE INFORMATION.

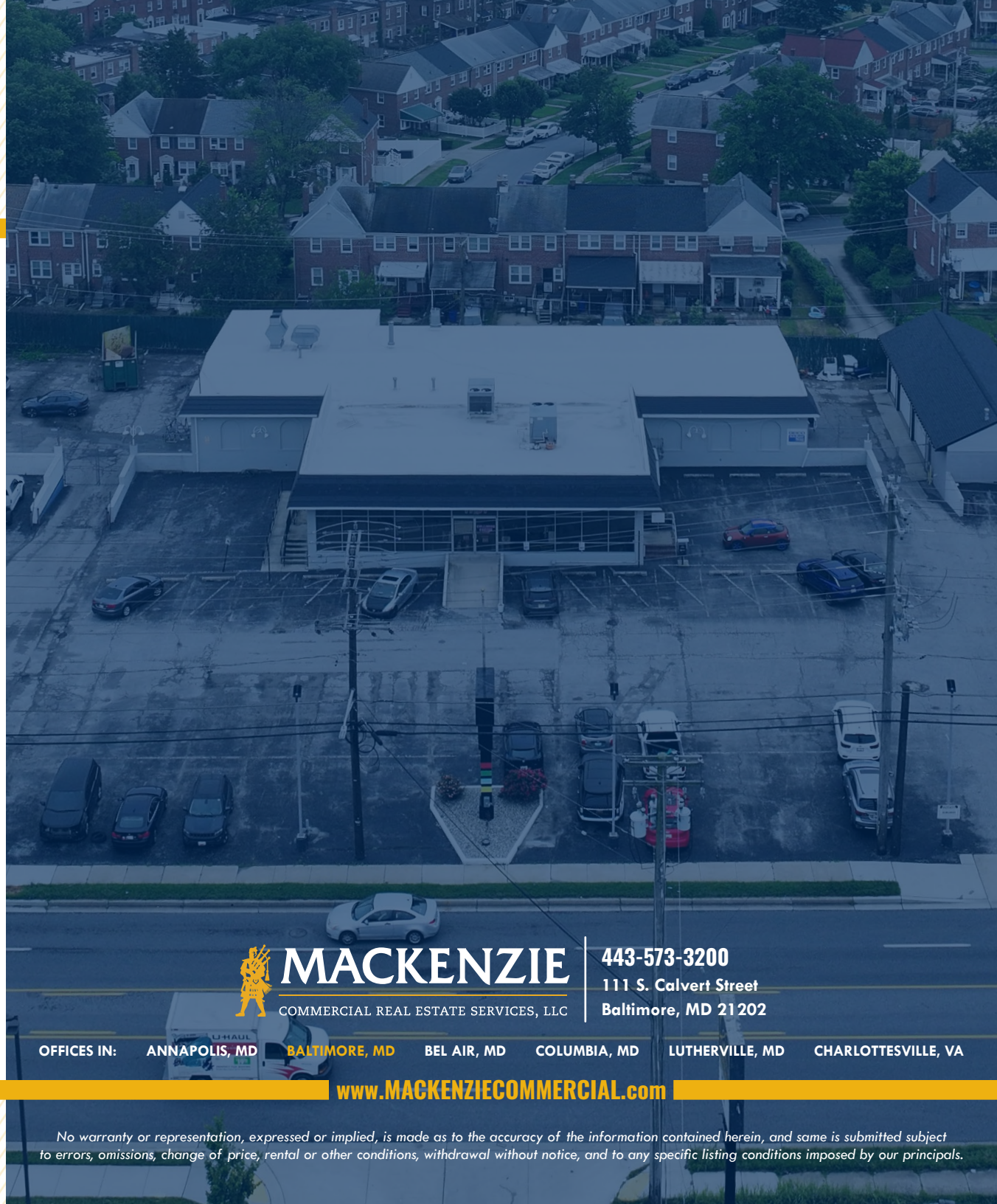

## MACKENZIE

COMMERCIAL REAL ESTATE SERVICES, LLC

**443-573-3200**

**111 S. Calvert Street  
Baltimore, MD 21202**

OFFICES IN: ANNAPOLIS, MD BALTIMORE, MD BEL AIR, MD COLUMBIA, MD LUTHERVILLE, MD CHARLOTTESVILLE, VA

**www.MACKENZIECOMMERCIAL.com**

No warranty or representation, expressed or implied, is made as to the accuracy of the information contained herein, and same is submitted subject to errors, omissions, change of price, rental or other conditions, withdrawal without notice, and to any specific listing conditions imposed by our principals.