



1425 University Ave

Rochester, NY 14607



eXp Commercial | 165 Broadway Suite 23rd Floor | New York, NY 10006 |

Michael Conroy

585.735.7739
michaelconroyrealty@gmail.com

Richard Rock

585.217.7800
richard.rock7800@gmail.com

FOR SALE | 1425 University Ave

Rochester, NY 14607



Offering Summary

Sale Price:	\$1,500,000
Building Size:	27,244 SF
Lot Size:	1.3 Acres
Price / SF:	\$55.06
Year Built:	1965
Zoning:	C-2 Community Center
Market:	Rochester
Traffic Count:	15,724

Property Overview

1425 University Ave is a unique opportunity to own a versatile property in the heart of Rochester, NY. This ±27,244 SF flex building is perfect for businesses looking for a strategic location with high visibility and easy access to major highways like I490 and I590. Situated on a spacious 1.3-acre lot, this property features a uniquely designed layout with 4,000 SF of office space and an impressive 23,244 SF of manufacturing area. The building boasts high ceilings, 3-phase heavy electric, and ample parking with room for 45 cars. Conveniently located in the thriving Northeast side of the city, this property is surrounded by a variety of retailers, manufacturers, and offices. It offers incredible potential for businesses needing light industrial warehouse space with a large office area. With its C-2 Community Center zoning, this property accommodates many uses, making it a valuable investment for savvy entrepreneurs and commercial investors.

Property Highlights

- Flex Building
- 45-Car Parking
- 3-Phase Heavy Electric
- High Visibility

Michael Conroy

585.735.7739
michaelconroyrealty@gmail.com

Richard Rock

585.217.7800
richard.rock7800@gmail.com



FOR SALE | 1425 University Ave

Rochester, NY 14607



Michael Conroy

585.735.7739

michaelconroyrealty@gmail.com

Richard Rock

585.217.7800

richard.rock7800@gmail.com

expTM
COMMERCIAL

eXp Commercial, LLC, its direct and indirect parents and their subsidiaries (together, "We") obtained the information above from sources believed to be reliable, however, We have not verified its accuracy and make no guarantee, warranty or representation, expressed or implied, about such information. The information contained above is submitted subject to the possibility of errors, omissions, price changes, rental or other conditions, prior sale, lease or financing, or withdrawal without notice. Any projections, opinions, assumptions or estimates of the information contained above or provided in connection therewith, either expressed or implied, are for example only, and they may not represent current or future performance of the subject property. You, together with your tax and legal advisors, should conduct your own thorough investigation of the subject property and potential investment.

FOR SALE | 1425 University Ave

Rochester, NY 14607

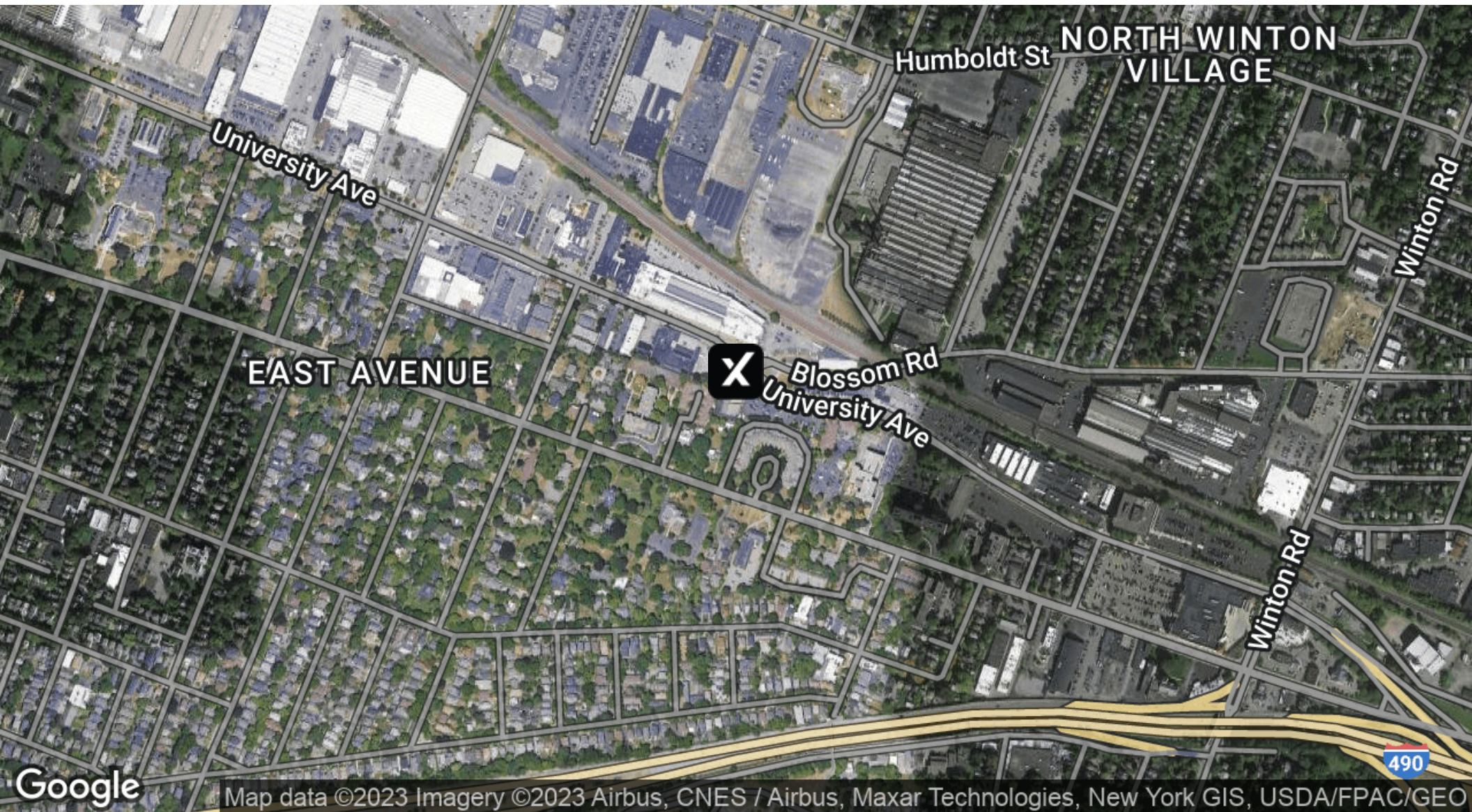

Michael Conroy

585.735.7739

michaelconroyrealty@gmail.com

Richard Rock

585.217.7800

richard.rock7800@gmail.com

expTM
COMMERCIAL

eXp Commercial, LLC, its direct and indirect parents and their subsidiaries (together, "We") obtained the information above from sources believed to be reliable, however, We have not verified its accuracy and make no guarantee, warranty or representation, expressed or implied, about such information. The information contained above is submitted subject to the possibility of errors, omissions, price changes, rental or other conditions, prior sale, lease or financing, or withdrawal without notice. Any projections, opinions, assumptions or estimates of the information contained above or provided in connection therewith, either expressed or implied, are for example only, and they may not represent current or future performance of the subject property. You, together with your tax and legal advisors, should conduct your own thorough investigation of the subject property and potential investment.

FOR SALE | 1425 University Ave

Rochester, NY 14607



Map data ©2023 Imagery ©2023, Airbus, CNES / Airbus, Maxar Technologies, New York GIS, USDA/FPAC/Geo

Michael Conroy

585.735.7739

michaelconroyrealty@gmail.com

Richard Rock

585.217.7800

richard.rock7800@gmail.com

expTM
COMMERCIAL

eXp Commercial, LLC, its direct and indirect parents and their subsidiaries (together, "We") obtained the information above from sources believed to be reliable, however, We have not verified its accuracy and make no guarantee, warranty or representation, expressed or implied, about such information. The information contained above is submitted subject to the possibility of errors, omissions, price changes, rental or other conditions, prior sale, lease or financing, or withdrawal without notice. Any projections, opinions, assumptions or estimates of the information contained above or provided in connection therewith, either expressed or implied, are for example only, and they may not represent current or future performance of the subject property. You, together with your tax and legal advisors, should conduct your own thorough investigation of the subject property and potential investment.

FOR SALE | 1425 University Ave

Rochester, NY 14607



Michael Conroy

585.735.7739

michaelconroyrealty@gmail.com

Richard Rock

585.217.7800

richard.rock7800@gmail.com

expTM
COMMERCIAL

eXp Commercial, LLC, its direct and indirect parents and their subsidiaries (together, "We") obtained the information above from sources believed to be reliable, however, We have not verified its accuracy and make no guarantee, warranty or representation, expressed or implied, about such information. The information contained above is submitted subject to the possibility of errors, omissions, price changes, rental or other conditions, prior sale, lease or financing, or withdrawal without notice. Any projections, opinions, assumptions or estimates of the information contained above or provided in connection therewith, either expressed or implied, are for example only, and they may not represent current or future performance of the subject property. You, together with your tax and legal advisors, should conduct your own thorough investigation of the subject property and potential investment.

FOR SALE | 1425 University Ave

Rochester, NY 14607

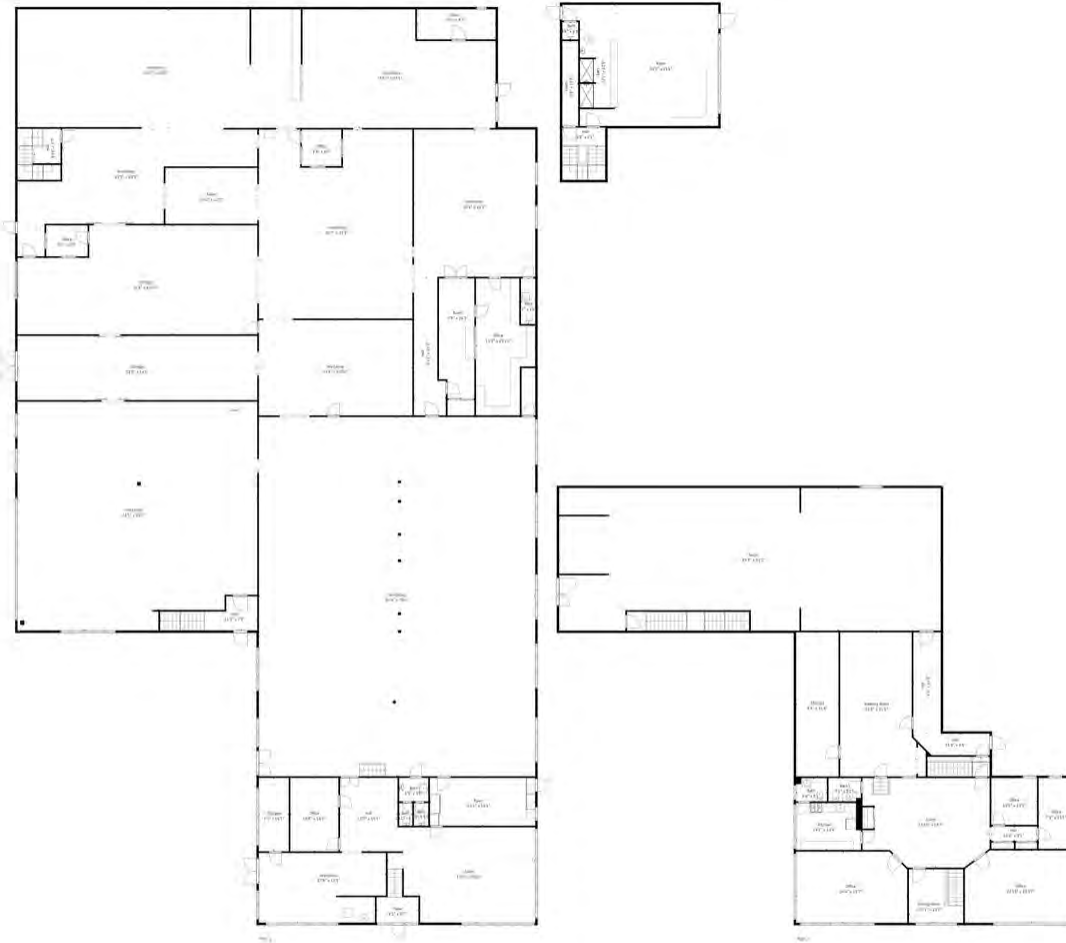

Estimated areas

GLA FLOOR 1: 78 sq. ft, excluded 19215 sq. ft
GLA FLOOR 2: 6627 sq. ft, excluded 309 sq. ft
Total GLA 6705 sq. ft, total scanned area 26229 sq. ft

Measurements Are Calculated By Cubicasa Technology. Deemed Highly Reliable But Not Guaranteed.



Michael Conroy

585.735.7739

michaelconroyrealty@gmail.com

Richard Rock

585.217.7800

richard.rock7800@gmail.com



FOR SALE | 1425 University Ave

Rochester, NY 14607

Population	1 Mile	3 Miles	5 Miles
Total Population	16,809	135,649	301,824
Average Age	36.0	37.1	37.1
Average Age (Male)	35.5	36.0	35.5
Average Age (Female)	37.2	38.6	38.9

Households & Income	1 Mile	3 Miles	5 Miles
Total Households	9,873	68,642	141,815
# of Persons per HH	1.7	2.0	2.1
Average HH Income	\$75,583	\$69,283	\$64,689
Average House Value	\$190,501	\$134,068	\$123,089

* Demographic data derived from 2020 ACS - US Census

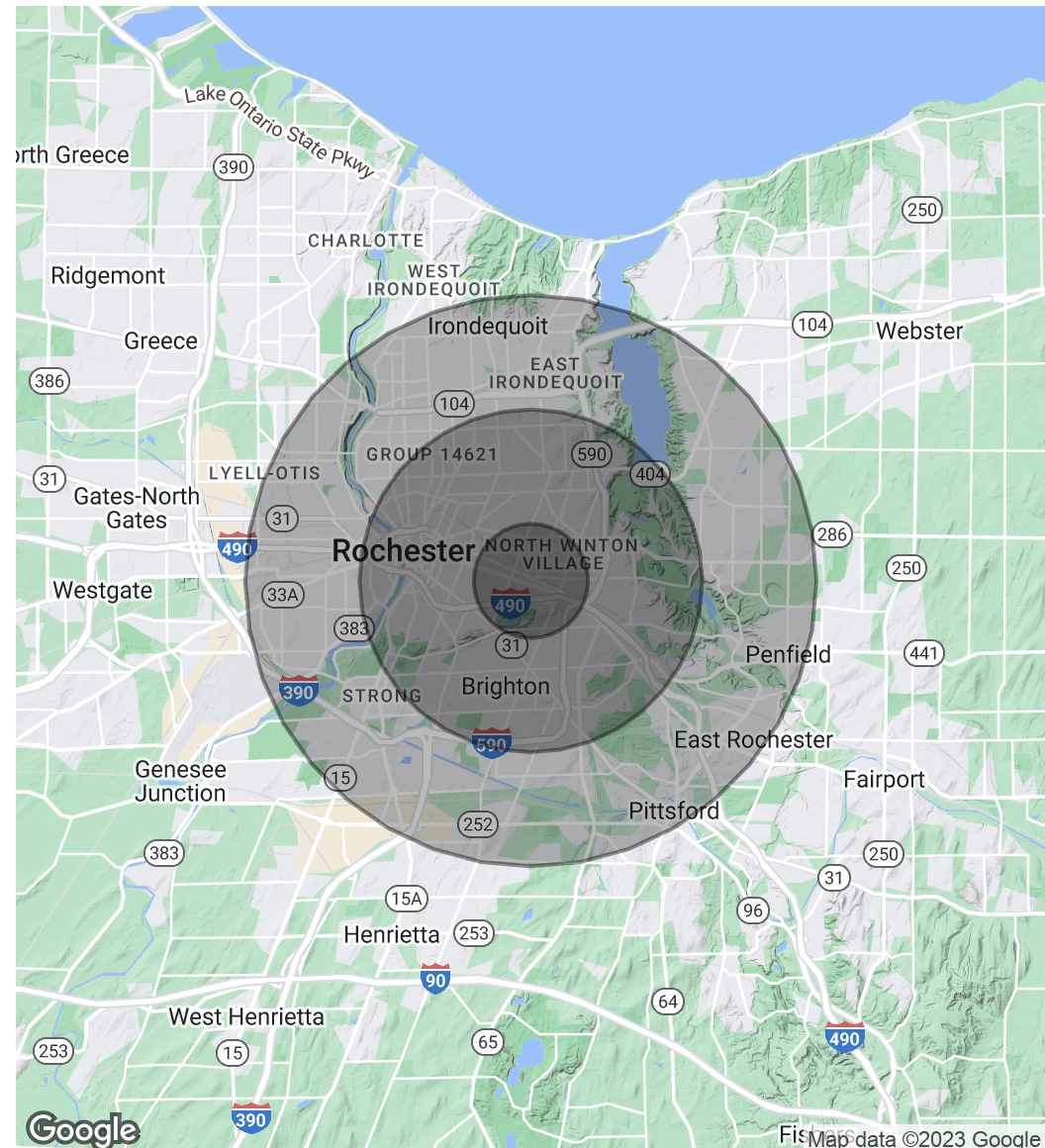

Michael Conroy

585.735.7739

michaelconroyrealty@gmail.com

Richard Rock

585.217.7800

richard.rock7800@gmail.com



FOR SALE | 1425 University Ave

Rochester, NY 14607



Michael Conroy

Associate Real Estate Broker

Direct: 585.735.7739 **Cell:** 585.802.3327
michaelconroyrealty@gmail.com

NY #10301218830



Richard Rock

Associate Real Estate Broker

Direct: 585.217.7800 **Cell:** 585.217.7800
richard.rock7800@gmail.com

NY #30R01055945

Michael Conroy

585.735.7739
michaelconroyrealty@gmail.com

Richard Rock

585.217.7800
richard.rock7800@gmail.com

