

7100 N. TRIPP AVENUE
 LINCOLNWOOD, ILLINOIS 60712
 TEL: (847) 675-3000
 FAX: (847) 675-2167

PROFESSIONALS ASSOCIATED SURVEY, INC.

Property - Alta - Topo - Condo - Mortgage Surveys

Plat of Survey

OF

LOTS 1 TO 4 IN THE SUBDIVISION OF THE WEST 1/2 OF BLOCK 71 IN CANAL TRUSTEES' SUBDIVISION SECTION 27, TOWNSHIP 39 NORTH, RANGE 14, EAST OF THE THIRD PRINCIPAL MERIDIAN, IN COOK COUNTY, ILLINOIS.

COMMONLY KNOWN AS: 2525 SOUTH WABASH AVENUE, CHICAGO, ILLINOIS.

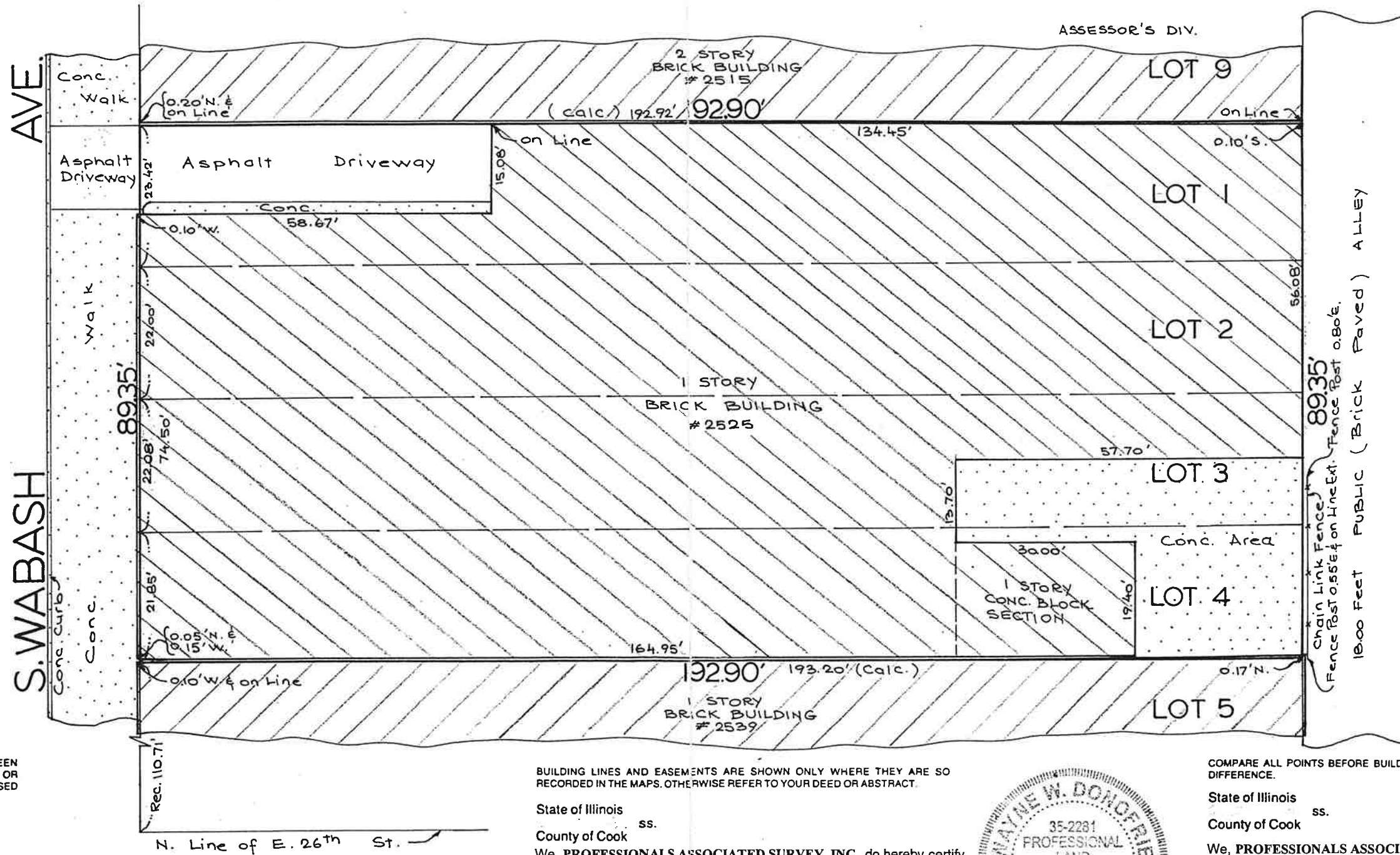

✓ CHECK IN BOX MEANS THAT SURVEY HAS BEEN MADE FOR USE IN CONNECTION WITH A REAL ESTATE OR MORTGAGE LOAN TRANSACTION AND IS NOT TO BE USED FOR CONSTRUCTION.
 DIMENSIONS ARE NOT TO BE ASSUMED FROM SCALING.

Order No. 00-53833
 Scale: 1 inch = 16 feet
 Date December 28, 2000.
 Ordered by Mandel, Lipton & Stevenson

BUILDING LINES AND EASEMENTS ARE SHOWN ONLY WHERE THEY ARE SO RECORDED IN THE MAPS. OTHERWISE REFER TO YOUR DEED OR ABSTRACT.

State of Illinois ss.
 County of Cook
 We, PROFESSIONALS ASSOCIATED SURVEY, INC., do hereby certify that we located the building on the above property.

Wayne W. Dondrie
 PROF. IL. LAND SURVEYOR



COMPARE ALL POINTS BEFORE BUILDING BY SAME AND AT ONCE REPORT ANY DIFFERENCE.

State of Illinois ss.
 County of Cook

We, PROFESSIONALS ASSOCIATED SURVEY, INC., do hereby certify that we have surveyed the above described property and that the plat hereon drawn is a correct representation of said survey.

J.V.
 PROF. IL. LAND SURVEYOR
 DRAWN BY: J.V.