

FOR LEASE

1532 Standiford Avenue • Suite B • Modesto • CA • 95350



The information contained herein is deemed reliable, but is not guaranteed. To discuss this property or any other commercial need, please contact:

**HIGH
PRICE &
LEFFLER**
ASSOCIATES

PMZ COMMERCIAL
SINCE 1957 REAL ESTATE

Randy High Jr., CCIM
DRE Lic. No. 01238404
(209) 491-3413
randyhighjr@gmail.com

Danny Price
DRE Lic. No. 01895497
(209) 491-3415
dprice@highpriceleffler.com

Desiree Holland
Administrative & Marketing Assistant
(209) 672-6792
PMZDes@gmail.com

Property Overview

Address: 1532 Standiford Avenue • Modesto • CA • 95350

Lease Rate: \$2.50 Gross

Building Size: ± 1,897 SF

Lot Size: ± 43,560 SF / ± 1 AC

County: Stanislaus County

Property Type: Commercial Office

Parcel Numbers: 054-010-043

Procuring Broker Fee: 2.5%

Highlights:

1532 Standiford Avenue is a centrally located commercial property in Modesto, situated along a highly traveled corridor that provides strong exposure and convenient access. The property benefits from close proximity to Highway 99, downtown Modesto, and a wide mix of surrounding retail, office, and service businesses. Its location within an established commercial area offers consistent traffic flow and ease of access for customers and employees. Suitable for a variety of commercial uses, this property presents an excellent opportunity for businesses seeking visibility in a well-known Modesto thoroughfare or for investors looking to secure a property in a stable, in-demand market.

Features:

- Located on one of Modesto's busiest thoroughfares
- Reception Area
- Two (2) Offices
- Large Open Area
- Storage Room
- One (1) Restroom



The information contained herein is deemed reliable, but is not guaranteed. To discuss this property or any other commercial need, please contact:

**HIGH
PRICE &
LEFFLER**
ASSOCIATES

PMZ COMMERCIAL
SINCE 1957 REAL ESTATE

Randy High Jr., CCIM
DRE Lic. No. 01238404
(209) 491-3413
randyhighjr@gmail.com

Danny Price
DRE Lic. No. 01895497
(209) 491-3415
dprice@highpriceleffler.com

Desiree Holland
Administrative & Marketing Assistant
(209) 672-6792
PMZDes@gmail.com

Location Map



The information contained herein is deemed reliable, but is not guaranteed. To discuss this property or any other commercial need, please contact:

**HIGH
PRICE &
LEFFLER**
ASSOCIATES

PMZ COMMERCIAL
SINCE 1957 REAL ESTATE

Randy High Jr., CCIM
DRE Lic. No. 01238404
(209) 491-3413
randyhighjr@gmail.com

Danny Price
DRE Lic. No. 01895497
(209) 491-3415
dprice@highpriceleffler.com

Desiree Holland
Administrative & Marketing Assistant
(209) 672-6792
PMZDes@gmail.com

Floor Plan

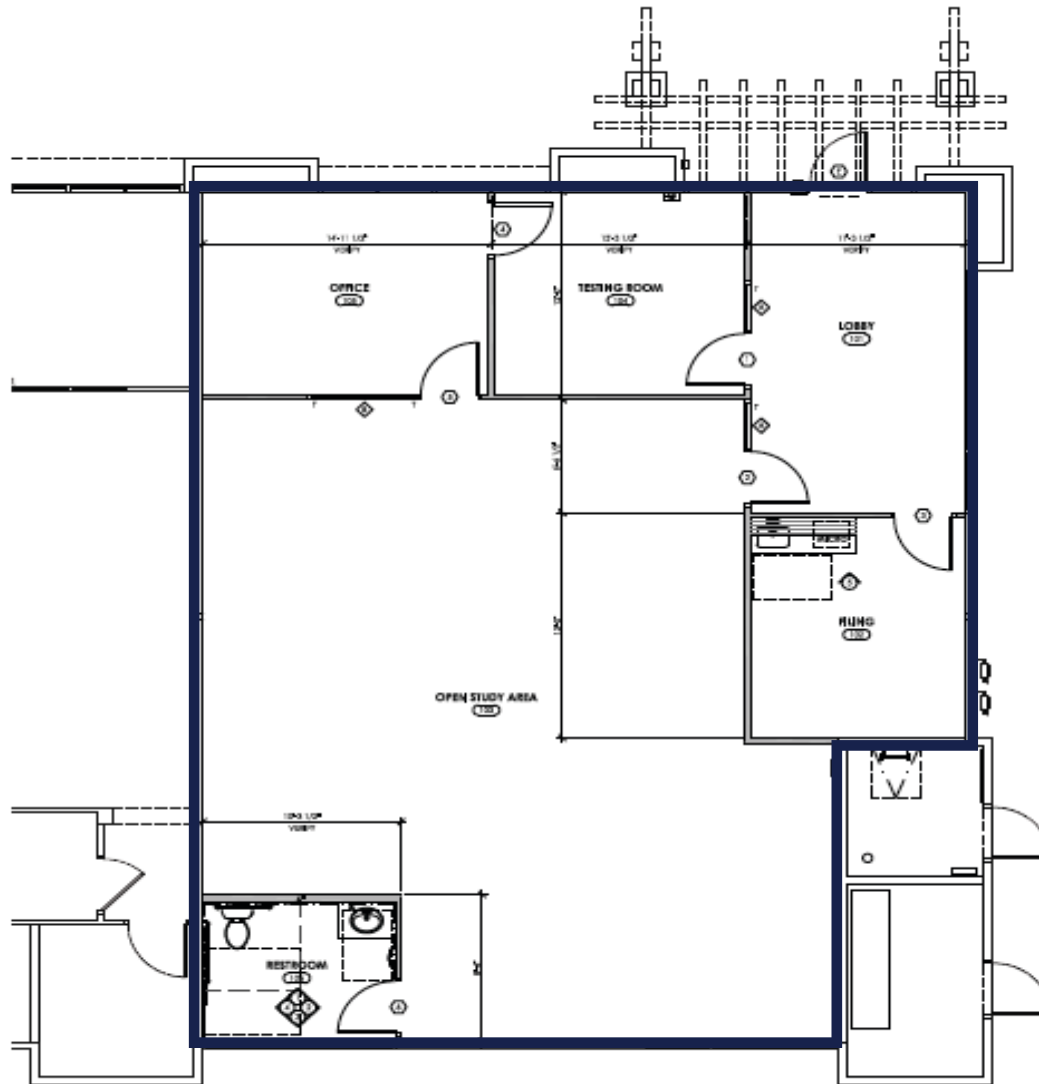

The information contained herein is deemed reliable, but is not guaranteed. To discuss this property or any other commercial need, please contact:

**HIGH
PRICE &
LEFFLER**
ASSOCIATES

PMZ COMMERCIAL
SINCE 1957 REAL ESTATE

Randy High Jr., CCIM
DRE Lic. No. 01238404
(209) 491-3413
randyhighjr@gmail.com

Danny Price
DRE Lic. No. 01895497
(209) 491-3415
dprice@highpriceleffler.com

Desiree Holland
Administrative & Marketing Assistant
(209) 672-6792
PMZDes@gmail.com

Photo Gallery



The information contained herein is deemed reliable, but is not guaranteed. To discuss this property or any other commercial need, please contact:

**HIGH
PRICE &
LEFFLER**
ASSOCIATES

PMZ COMMERCIAL
SINCE 1957 REAL ESTATE

Randy High Jr., CCIM
DRE Lic. No. 01238404
(209) 491-3413
randyhighjr@gmail.com

Danny Price
DRE Lic. No. 01895497
(209) 491-3415
dprice@highpriceleffler.com

Desiree Holland
Administrative & Marketing Assistant
(209) 672-6792
PMZDes@gmail.com

Photo Gallery



The information contained herein is deemed reliable, but is not guaranteed. To discuss this property or any other commercial need, please contact:

**HIGH
PRICE &
LEFFLER**
ASSOCIATES

PMZ COMMERCIAL
SINCE 1957 REAL ESTATE

Randy High Jr., CCIM
DRE Lic. No. 01238404
(209) 491-3413
randyhighjr@gmail.com

Danny Price
DRE Lic. No. 01895497
(209) 491-3415
dprice@highpriceleffler.com

Desiree Holland
Administrative & Marketing Assistant
(209) 672-6792
PMZDes@gmail.com

Drone Photo Gallery



The information contained herein is deemed reliable, but is not guaranteed. To discuss this property or any other commercial need, please contact:

**HIGH
PRICE &
LEFFLER**
ASSOCIATES

PMZ COMMERCIAL
SINCE 1957 REAL ESTATE

Randy High Jr., CCIM
DRE Lic. No. 01238404
(209) 491-3413
randyhighjr@gmail.com

Danny Price
DRE Lic. No. 01895497
(209) 491-3415
dprice@highpriceleffler.com

Desiree Holland
Administrative & Marketing Assistant
(209) 672-6792
PMZDes@gmail.com

Parcel Map

POR. SE 1/4 SECTION 7 T.3S. R.9E. M.D.B.& M.
 POR. TULLY MANOR NO. 6 – BLKS. 13213,13215, POR. BLKS. 13214,13216 (23M55)
 STANDIFORD AVE. PROFESSIONAL OFFICES – BLK. 13232 (35M54)
 THE COMMONS – BLK. (33M83)

002 009 054 – 010

THIS MAP FOR
 ASSESSMENT PURPOSES ONLY

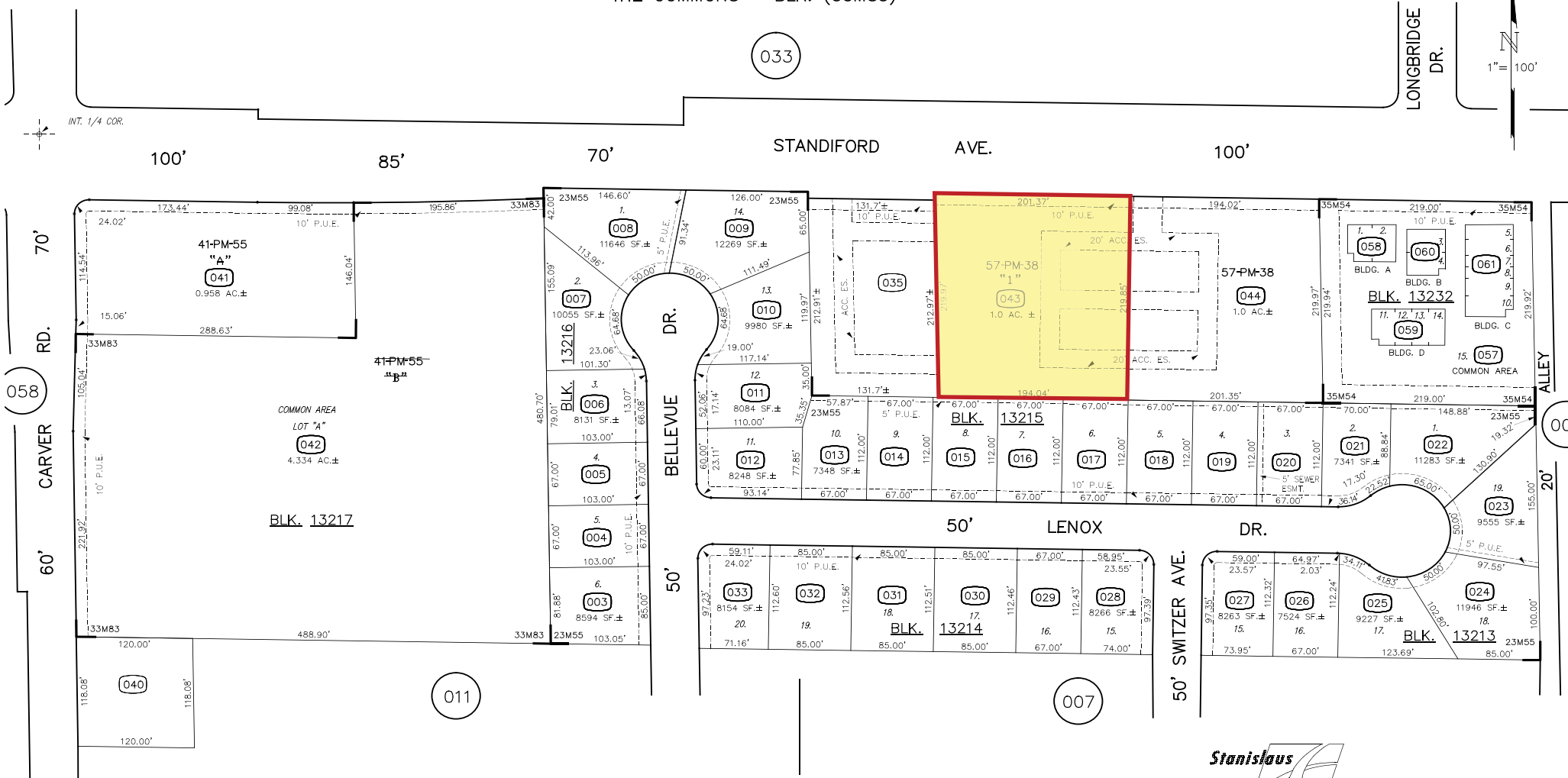

The information contained herein is deemed reliable, but is not guaranteed. To discuss this property or any other commercial need, please contact:

**HIGH
 PRICE &
 LEFFLER**
 ASSOCIATES

PMZ COMMERCIAL
 SINCE 1957 REAL ESTATE

Randy High Jr., CCIM
 DRE Lic. No. 01238404
 (209) 491-3413
 randyhighjr@gmail.com

Danny Price
 DRE Lic. No. 01895497
 (209) 491-3415
 dprice@highpriceleffler.com

Desiree Holland
 Administrative & Marketing Assistant
 (209) 672-6792
 PMZDes@gmail.com