

NC85 MON. "QUEENSBORO"
 NAD 83 GRID COORDINATES:
 NORTH 19437.111
 EAST 231379.760

000033

SOUTHERN TRACT

PL. - PL.	BEARING	DISTANCE
1 - 10	S 07°50'09" E	661.89'
10 - 16	N 64°32'08" E	599.75'
16 - 19	S 04°29'51" W	470.04'
19 - 20	S 07°41'43" E	1005.07'
20 - 21	S 07°40'43" E	1252.86'
21 - 22	S 06°58'10" E	189.32'
22 - 23	S 03°08'01" E	130.29'
23 - 24	S 05°29'01" E	220.73'
24 - 25	S 08°43'46" W	664.82'
25 - 26	S 05°10'48" W	1042.85'
26 - 27	N 89°38'19" E	49.61'
27 - 28	N 89°38'19" E	201.28'
28 - 29	N 89°38'19" E	201.28'
29 - 30	N 89°38'19" E	201.28'
30 - 77	N 89°44'08" E	250.00'
77 - 31	S 00°14'40" E	1693.61'
31 - 32	S 08°39'45" W	284.19'
32 - 33	N 84°07'34" W	980.60'
33 - 34	S 04°20'26" W	1796.37'
34 - 35	N 89°20'28" E	300.00'
35 - 36	S 04°04'46" W	300.00'
36 - 37	S 88°22'34" E	360.17'
37 - 38	N 08°48'56" E	336.60'
38 - 39	N 83°43'55" E	34.20'
39 - 40	N 88°48'56" E	109.30'
40 - 41	S 08°48'19" W	460.55'
41 - 42	N 88°38'41" W	60.16'
42 - 43	N 88°06'12" W	379.82'
43 - 44	S 08°14'00" W	436.49'
44 - 45	S 84°10'48" W	84.22'
45 - 46	S 74°37'03" W	193.88'
46 - 47	S 78°13'08" W	216.18'
47 - 48	S 70°30'03" W	128.06'
48 - 49	S 68°37'48" W	368.17'
49 - 50	S 64°20'56" W	588.18'
50 - 51	S 77°07'04" W	170.87'
51 - 52	S 68°42'55" W	363.92'
52 - 53	N 88°07'03" W	304.77'
53 - 54	N 78°22'20" W	518.50'

PL. - PL.	BEARING	DISTANCE
54 - 55	N 74°28'21" W	230.47'
55 - 56	N 87°03'29" W	158.20'
56 - 57	N 26°52'13" W	144.89'
57 - 58	N 08°50'28" E	120.51'
58 - 59	N 34°44'08" E	209.88'
59 - 60	N 48°44'58" E	304.08'
60 - 61	N 49°34'16" E	225.92'
61 - 62	N 58°38'53" E	411.04'
62 - 63	N 40°16'09" E	376.71'
63 - 64	N 23°43'08" E	337.34'
64 - 65	N 02°33'03" E	391.37'
65 - 66	N 16°55'48" W	408.03'
66 - 67	N 27°37'28" W	273.79'
67 - 68	N 39°40'30" W	253.00'
68 - 69	N 47°37'38" W	263.63'
69 - 70	N 00°17'56" E	3271.35'
70 - 71	N 00°16'51" E	280.47'
71 - 12	N 22°16'48" W	1441.61'
12 - 13	N 85°34'48" E	306.51'
13 - 5	N 26°51'39" E	2031.30'
5 - 4	S 10°06'17" E	199.70'
4 - 3	N 79°53'27" E	430.22'
3 - 2	N 10°17'58" W	209.92'
2 - 1	N 81°02'21" E	583.30'

TRACT CONTAINS 497.55 ACRES
 INCLUDING 18.88 ACRES OF SEABOARD
 COAST LINE RAILROAD - 150' R/W

NOTE:
 THIS MAP IS THE RESULT OF THE
 COMPILING OF MAPS BY OTHERS,
 AERIAL PHOTOGRAPHS AND
 DEEDS. NO FIELD SURVEY HAS
 BEEN PERFORMED BY SHERWIN D.
 CRIBB.

- LEGEND:
- CONCRETE MONUMENT
 - ▲ RIGHT-OF-WAY DISK (N.C.D.O.T.)
 - PROPERTY LINE
 - CENTERLINE
 - RUN OF CAPE FEAR RIVER
 - ▲ RIGHT-OF-WAY MONUMENT
 - ACCESS EASEMENT
 - THE DISTANCE LINE
 - SWAMP AREA

78

MAP
 FOR
STEPHEN D. ROYAL et al

PART OF FLEMING-ROYAL TRACT (SOUTHERN TRACT)
 CAPE FEAR TOWNSHIP NEW HANOVER COUNTY
 NORTH CAROLINA
 SCALE: 1" = 400' AUGUST 29, 2000

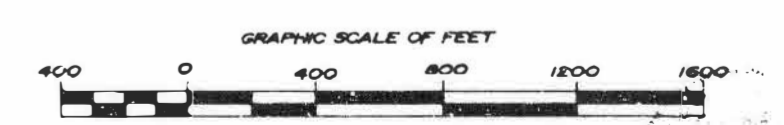

Sherwin D. Crabb
 SHERWIN D. CRABB
 N.C. PROFESSIONAL LAND SURVEYOR No. L-1058
 1144 SHIPYARD BLVD.
 WILMINGTON, N.C. 28412
 (910) 791-0080

RECORDED BY FRANK MARTIN

MAP BOOK 40 PAGE 78

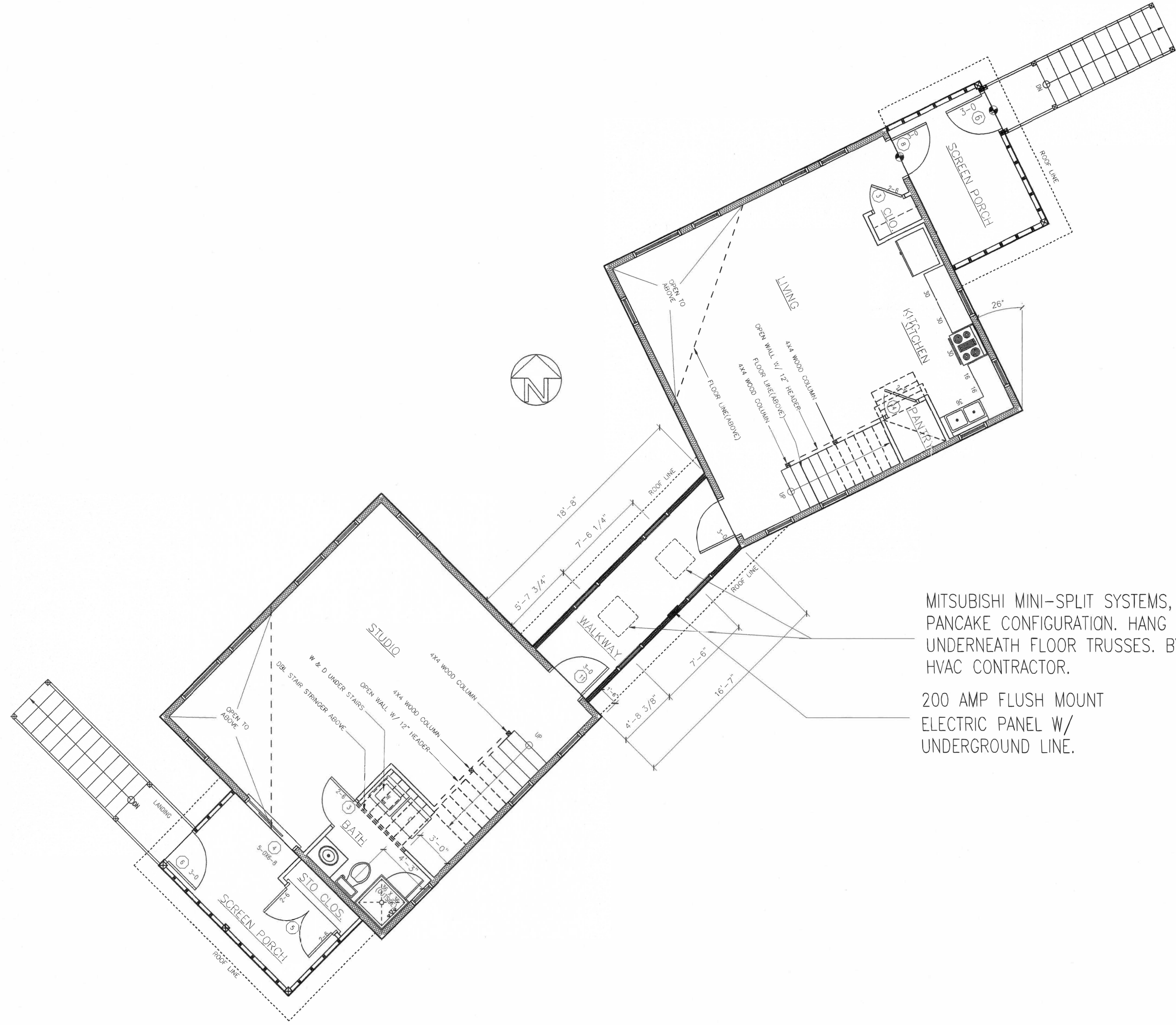

MITSUBISHI MINI-SPLIT SYSTEMS, PANCAKE CONFIGURATION. HANG UNDERNEATH FLOOR TRUSSES. BY HVAC CONTRACTOR.

200 AMP FLUSH MOUNT ELECTRIC PANEL W/ UNDERGROUND LINE.

PROJECT:	BRYDEN RESIDENCE		
SUBJECT:	FIRST FLOOR / WALKWAY PLANS		
SCALE:	1/4"=1'-0"	DATE:	3/22/09
SHEET:	A2	3/15	PROJECT: BRYDEN RESIDENCE
<p>BRIAN KEEVER DESIGNS 1922 CASTLE STREET WILMINGTON, NC. 28403 910.471.2110 bkd@earthlink.net</p>			
<p>bkd</p>			
<p>COPYRIGHT / DISCLAIMER THIS PLAN IS THE PROPERTY OF BRIAN KEEVER DESIGNS. ALL RIGHTS RESERVED. NO PART OF THIS PLAN MAY BE REPRODUCED OR TRANSMITTED IN ANY FORM OR BY ANY MEANS, WITHOUT THE WRITTEN PERMISSION OF BRIAN KEEVER DESIGNS. ASSUMES NO LIABILITY FOR ANY DAMAGE, LOSS, INJURY, OR DEATH, ARISING FROM THESE PLANS, WHETHER OR NOT CAUSED BY THE CONTRACTOR. CONTRACTOR MUST VERIFY STRUCTURAL WITH PLANS. BUILDING CODES GOVERN OVER PLANS.</p>			
<p>PROJECT ADDRESS 1801 US HWY. 421 N. WILMINGTON, NC. 28401</p>			
<p>CONSULTING DESIGN PROFESSIONAL</p>			
<p>DRAWN BY: BRIAN KEEVER DATE: 2/16/09</p>			

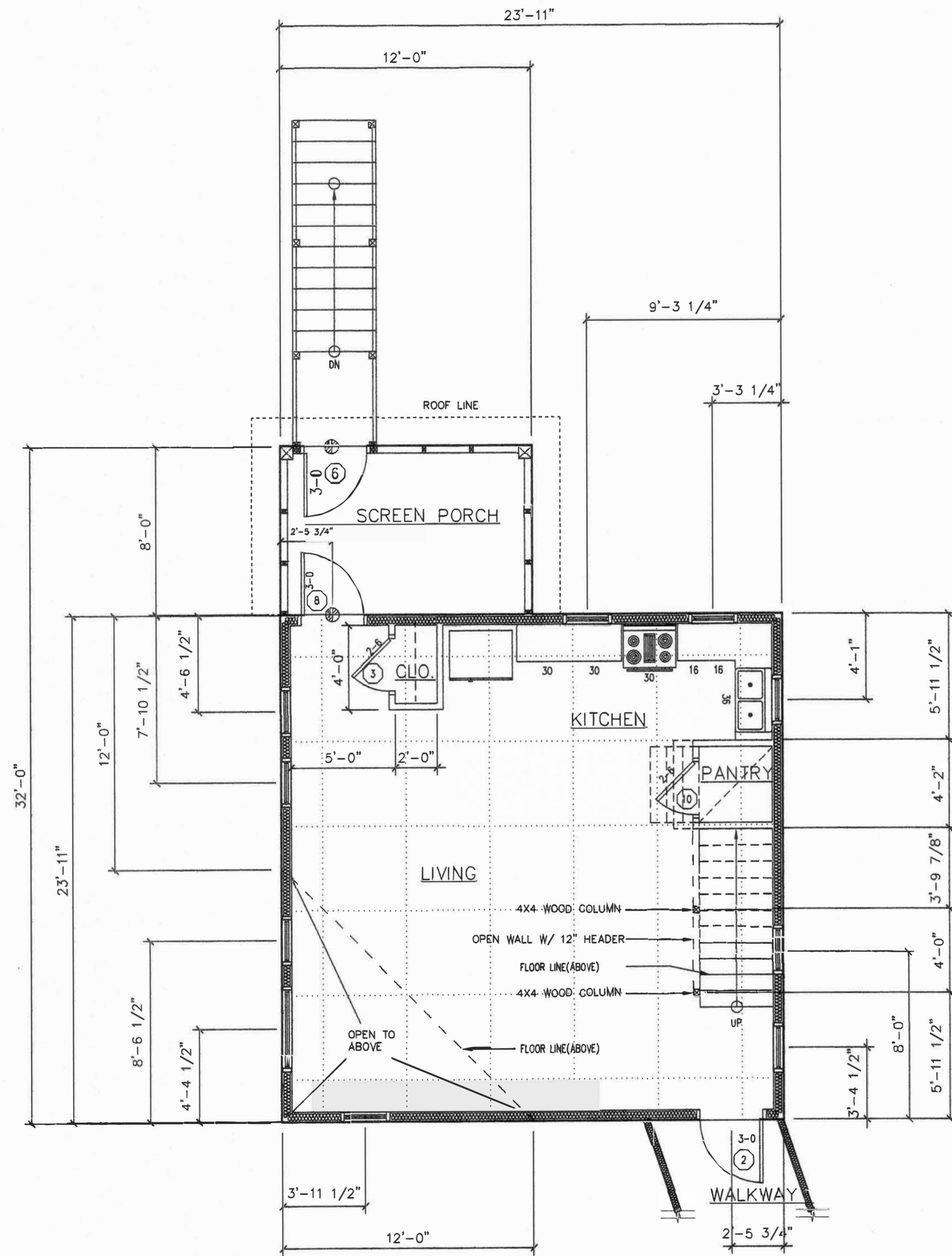

1st FLOOR PLAN LIVING POD

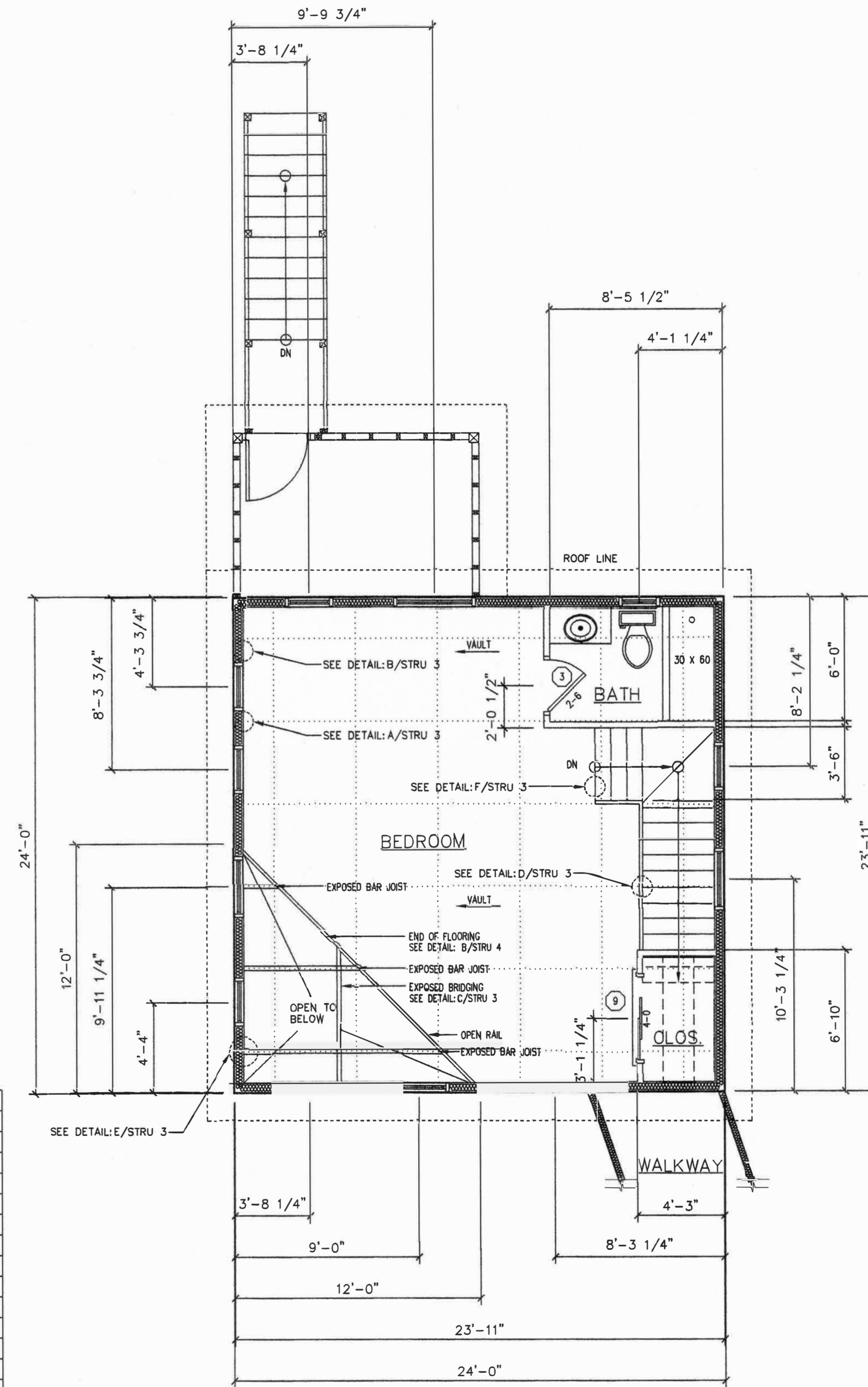

2nd FLOOR PLAN LIVING POD

WINDOW SCHEDULE					
UNIT	ROUGH OPENING	CALL	TYPE	MFG	QTY
A	2'-0" X 2'-0"	CLAW2020	AWNING	MW	2
B	2'-4" X 2'-4"	2424	FIXED	MW	7
C	2'-4" X 2'-4"	CLAW2424	AWNING	MW	8
D	2'-4" X 4'-0"	CLCA2440	CASEMENT-RH	MW	3
E	2'-4" X 4'-0"	CLCA2440	CASEMENT-LH	MW	2
F	4'-0" X 2'-4"	4024	FIXED	MW	3
G	2'-4" X 5'-0"	CLCA2450	CASEMENT-RH	MW	5
H	2'-4" X 5'-0"	CLCA2450	CASEMENT-LH	MW	6
I	2'-4" X 5'-0"	2450	FIXED	MW	2
J	3'-0" X 3'-0"	3030	FIXED	MW	12
K	2'-4" X 4'-0"	2440	FIXED	MW	2
L	2'-4" X 5'-0"	CLCA2450	CASEMENT-LH	MW	1
M	2'-4" X 2'-4"	CLAW2424	TEMPERED AWNING	MW	4

DOOR SCHEDULE					
UNIT	ROUGH OPENING	CALL	TYPE	MFG	QTY
1	3'-2"x6'-10"	36X80, RH	HC	SHELF	2
2	3'-2"x6'-10"	36X80, LH	HC	SHELF	1
3	2'-8"x6'-10"	30X80, RH	HC	SHELF	3
4	5'-2"x6'-10"	60X80, RHA	PATIO DOOR	MW	1
5	5'-2"x6'-10"	236X80, LH/RH	EXTERIOR DBL DR	SHELF	1
6	3'-2"x6'-10"	36X80, RH	SCREEN DOOR	SHELF	2
7	2'-8"x6'-10"	30X80, LH	HC	SHELF	1
8	3'-2"x6'-10"	36X80, LH	EXT, 1/2 GLASS	SHELF	1
9	4'-2"x6'-10"	48X80, SLD	(2)24X80 HC SLAB	SHELF	1 SET
10	2'-8"x6'-0"	30X70, RH	SC, SHORTENED	SHELF	1

NOTE: ALL WINDOWS AND EXTERIOR DOORS TO BE DP 50 OR BETTER

DRAWN BY: BRIAN KEEVER
DATE: 2/18/09

CONSULTING DESIGN PROFESSIONAL

PROJECT ADDRESS

1801 US HWY. 421 N.
WILMINGTON, NC. 28401

COPYRIGHT / DISCLAIMER
THIS PLAN IS THE PROPERTY OF BRIAN KEEVER
DESIGNS AND MAY NOT BE USED OR REPRODUCED
WITHOUT THE WRITTEN PERMISSION OF BRIAN KEEVER
DESIGNS. ANY UNAUTHORIZED USE OR REPRODUCTION
FOR ANY HOME CONSTRUCTION OR ANY OTHER
PURPOSE IS STRICTLY PROHIBITED. ALL DIMENSIONS
SHOWN ON THIS PLAN SHALL BE TAKEN FROM THE
BUILDING CORNER UNLESS OTHERWISE NOTED. THE
CONTRACTOR MUST VERIFY ALL DIMENSIONS WITH ALL LOCAL
BUILDING CODES BEFORE CONSTRUCTION.

BRIAN KEEVER DESIGNS
1922 CASTLE STREET
WILMINGTON, NC. 28403
910.471.2110 bkd@earthlink.net



PROJECT: BRYDEN RESIDENCE

SUBJECT: LIVING POD FLOOR PLANS

SCALE: 1/4"=1'-0"

SHEET: A4

DATE: 3/22/08

PROJECT: BRYDEN RESIDENCE

TABLE OF CONTENTS

- S1. SITE PLAT
- A1. SITE PLAN, GENERAL NOTES, TABLE OF CONTENTS.
- A2. FIRST FLOOR AND WALKWAY PLANS.
- A3. STUDIO POD—FIRST AND SECOND FLOORS.
- A4. LIVING POD—FIRST AND SECOND FLOORS.
- A5. ELEVATIONS—STUDIO POD.
- A6. ELEVATIONS—LIVING POD.
- A7. ELEVATIONS—EXTERIOR WALL FRAMING, STUDIO POD.
- A8. ELEVATIONS—EXTERIOR WALL FRAMING, LIVING POD.
- STRU 1. PILE FOUNDATION PLAN.
- STRU 2. FIRST LEVEL FLOOR FRAMING PLAN.
- STRU 3. SECOND LEVEL FLOOR FRAMING PLAN.
- STRU 4. CEILING FRAMING PLAN.
- STRU 5. ROOF RAVING PLAN.

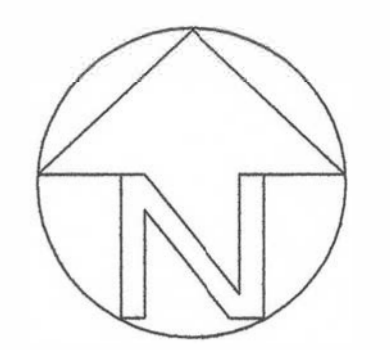

GENERAL NOTES

- *THE PROJECT ADDRESS IS 1801 US HWY 421 N., WILMINGTON, NC 28401.
- PARCEL # R04000-001-021-0000. NHC DEED BOOK 2617, PAGE 769.
- *THE SITE IS WOODED. ONLY ONE TREE, A DEAD OAK WITH A 16" DIAMETER, IS TO BE REMOVED FOR CONSTRUCTION. THE DRIVEWAY FOLLOWS AN ABANDONED ROADWAY.
- *THE SITE IS ZONED HEAVY INDUSTRIAL.
- *THIS IS A RESIDENTIAL PROJECT CONSISTING OF APPROXIMATELY 2300 HEATED SQUARE FEET, DITRIBUED IN TWO STRUCTURES CONNECTED WITH AN ENCLOSED WALKWAY. TYPICAL WOOD FRAMING CONSTRUCTION ON PILINGS WILL BE USED. THE PROPERTY IS A CONSERVATION EASEMENT CONSISTING OF APPROXIMATELY 300 ACRES. THE CONSERVANCY IS PERMITTING THIS PROJECT TO BE BUILT.
- *WELL WATER IS TO BE USED, WITH THE PRESSURE TANK LOCATED IN THE CLOSET ON THE STUDIO PORCH. A SEPTIC TANK WITH SEEPAGE FIELD IS TO BE USED.
- *ALL WORK TO BE PERFORMED BY LICENSED CONTRACTORS.
- *ALL WORK IS TO COMPLY WITH FEDERAL, STATE, AND LOCAL CODES.
- *ALL MEASUREMENTS AND MATERIALS ARE TO BE VERIFIED BY THE CONTRACTOR.

GENERAL SITE NOTES

- *ONLY TREES THAT ARE PERTINENT TO THE BUILDING SITE ARE SHOWN ON THIS SHEET. THE SITE IS LOCATED IN A WOODED AREA.
- *PERMISSION HAS BEEN OBTAINED (BY THE OWNERS) FROM PROGRESS ENERGY TO USE THE EXISTING POWER TRANSMISSION EASEMENT FOR PARTIAL DRIVEWAY LAYOUT.

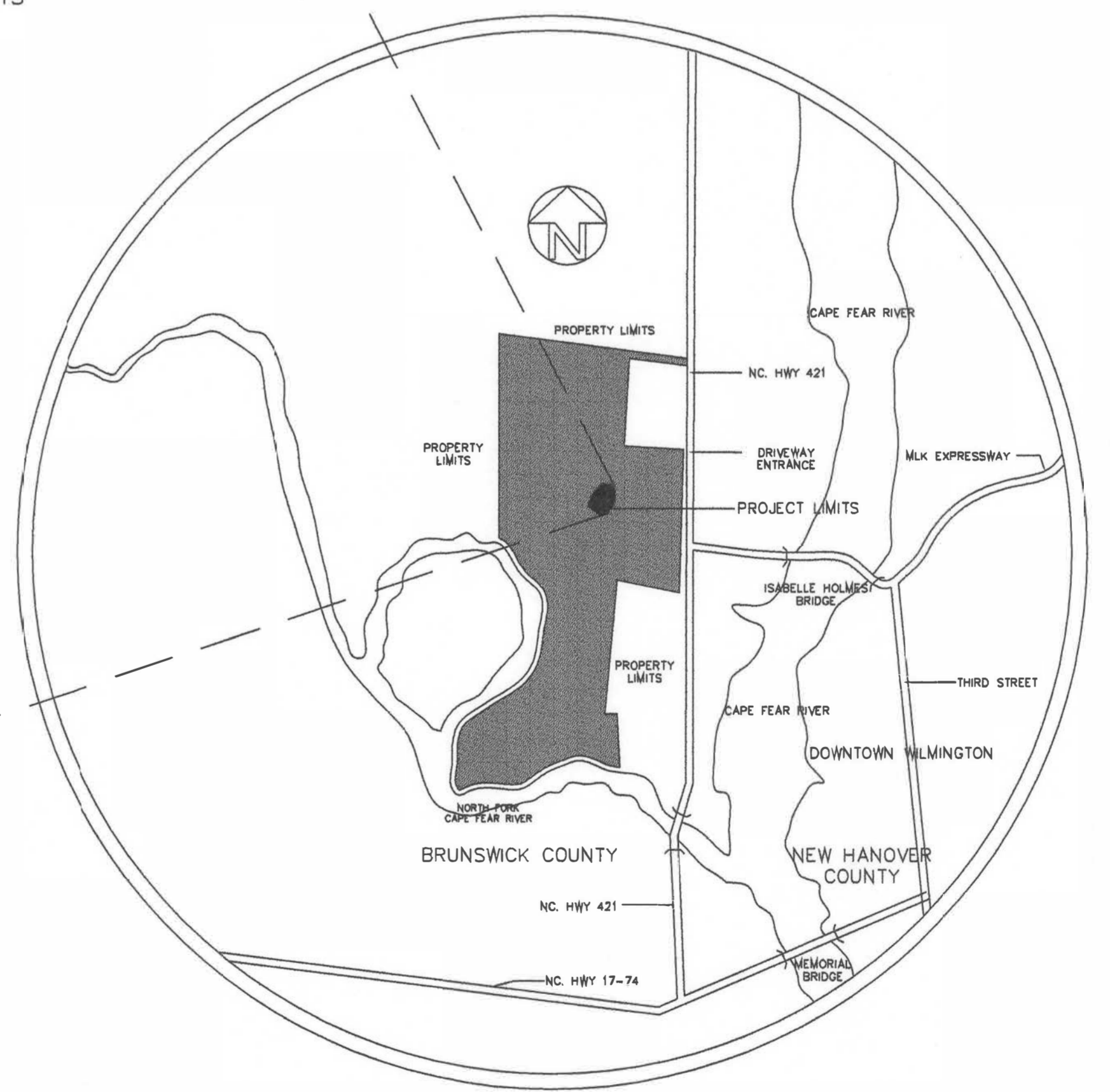
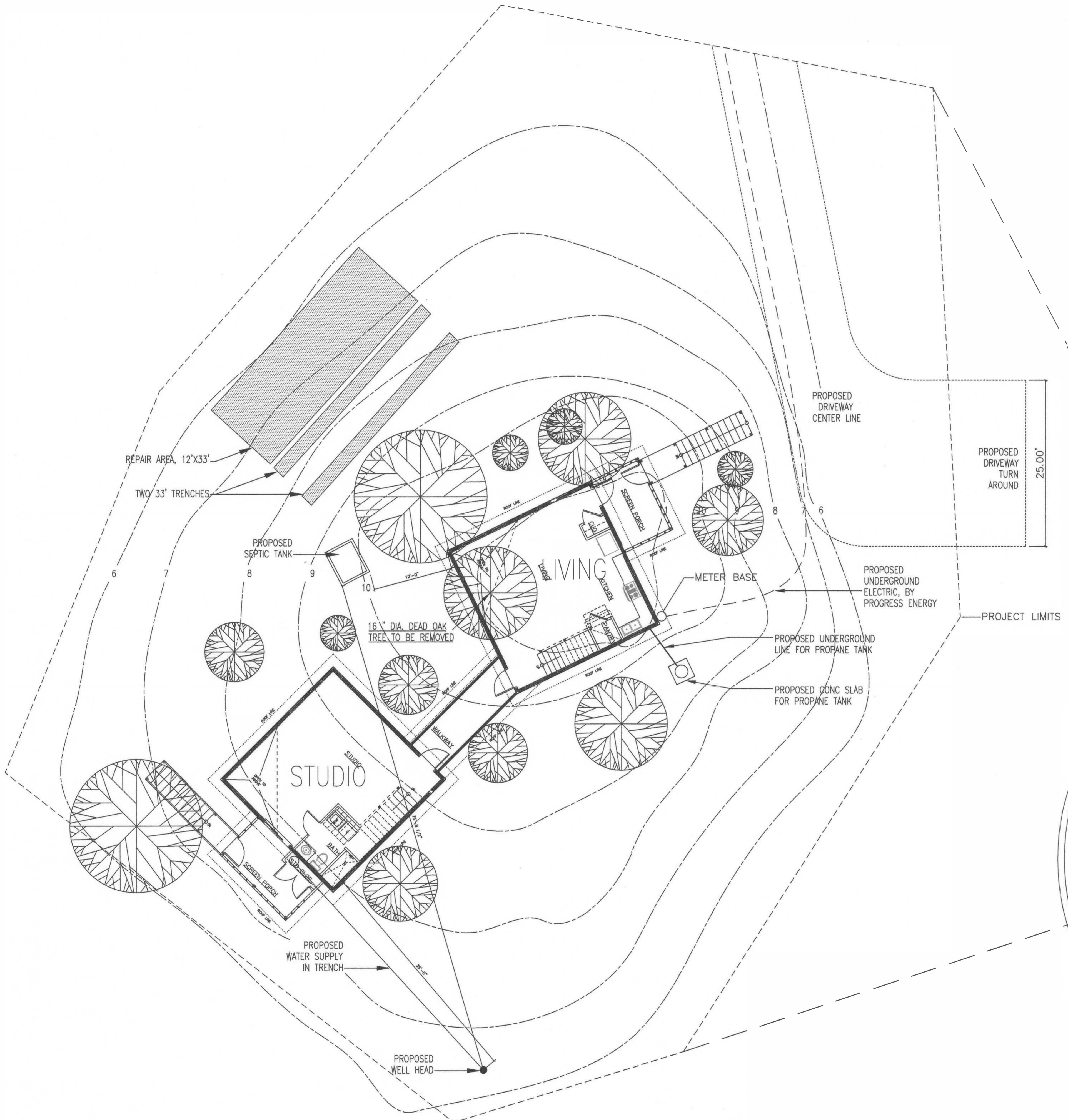

VICINITY MAP, NTS

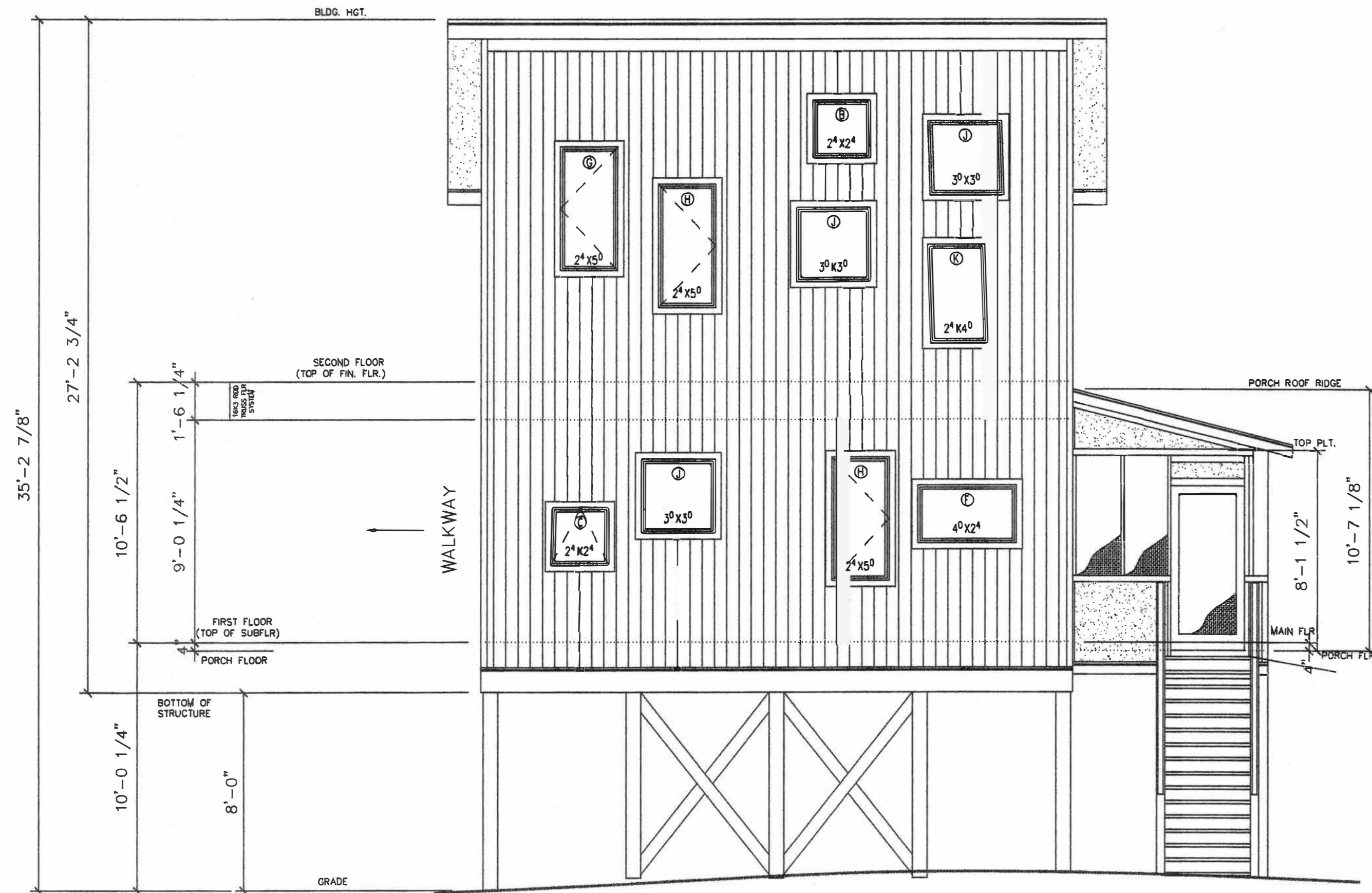

STUDIO, NW.

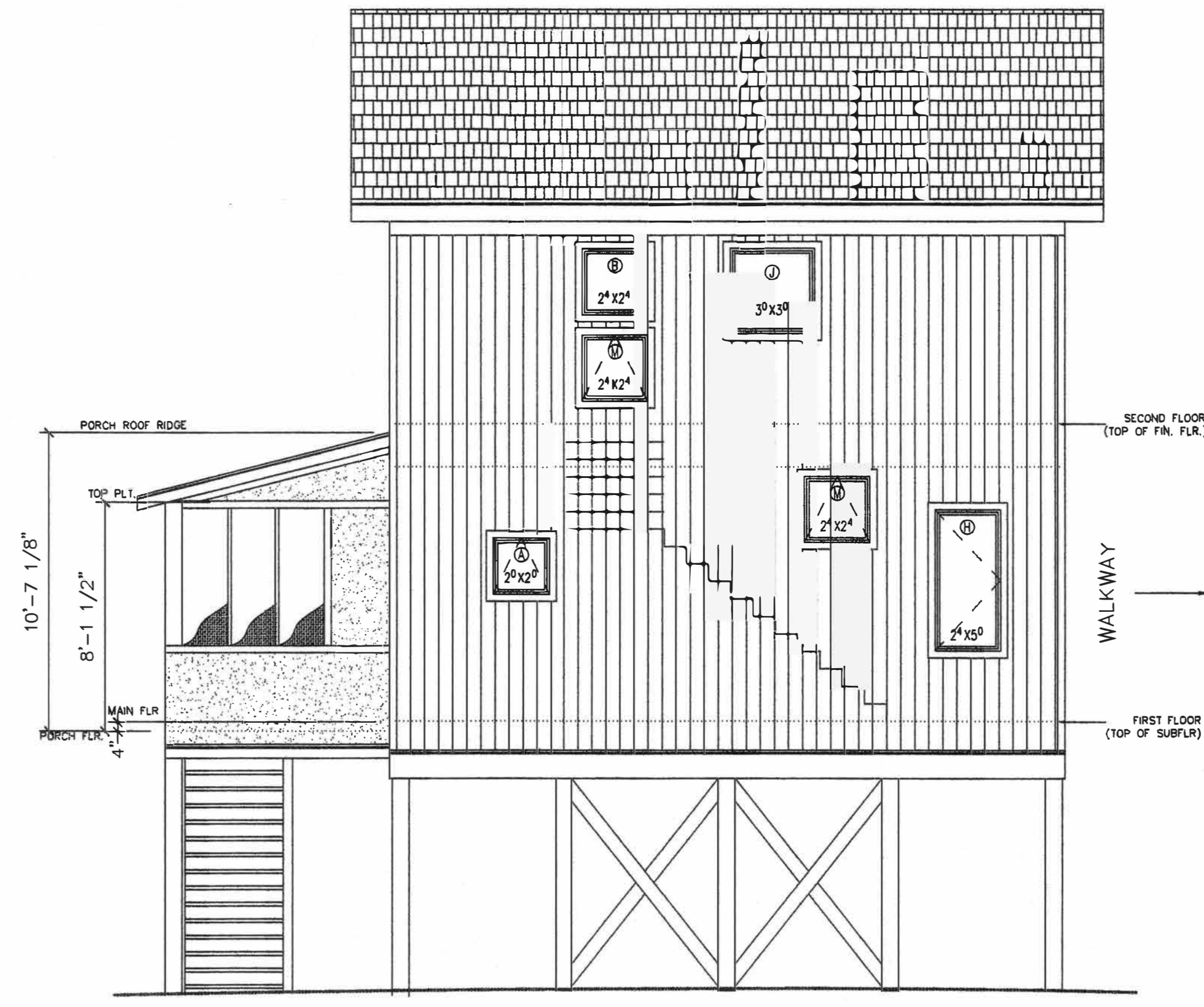

STUDIO, SE.

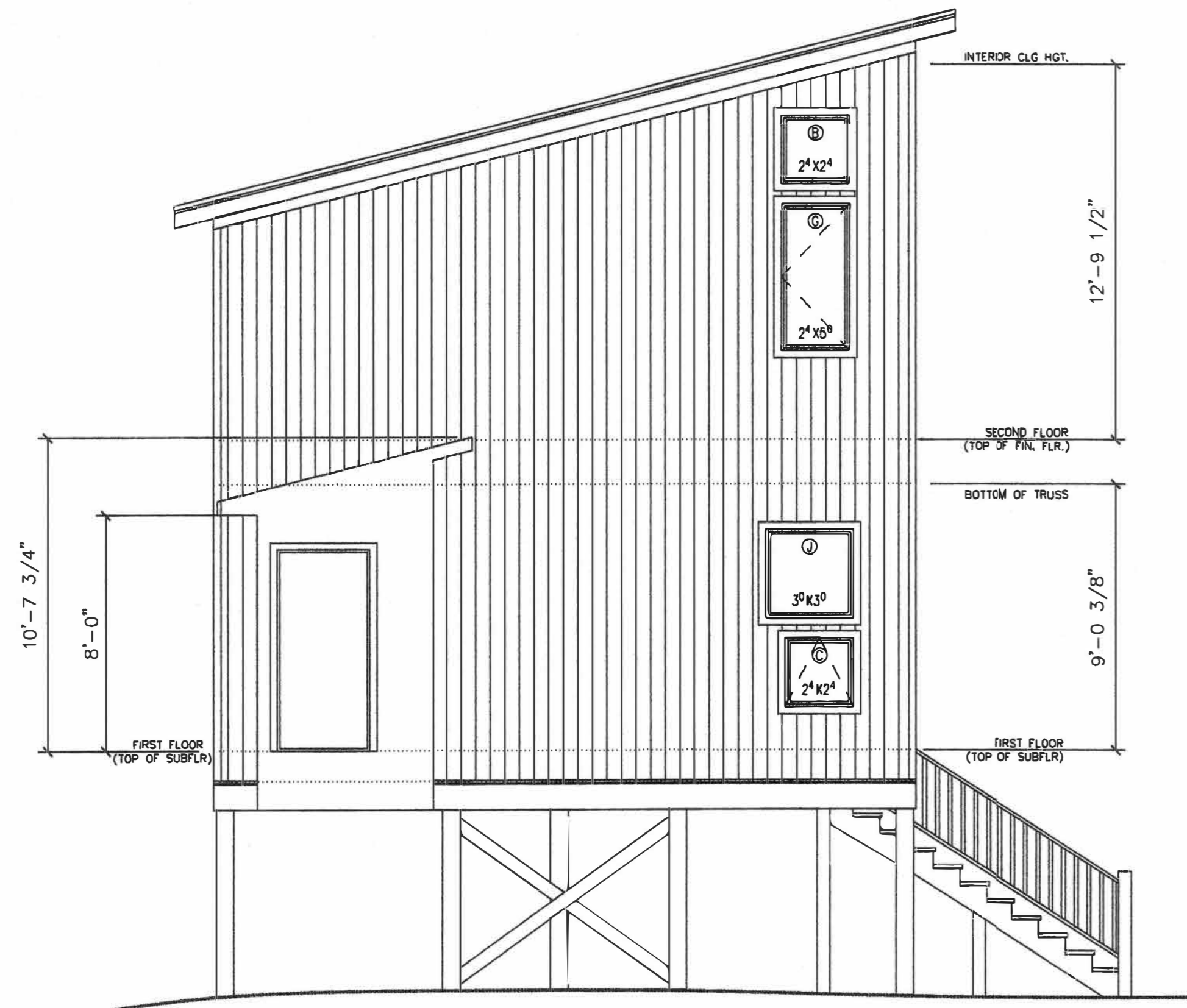

STUDIO, NE.

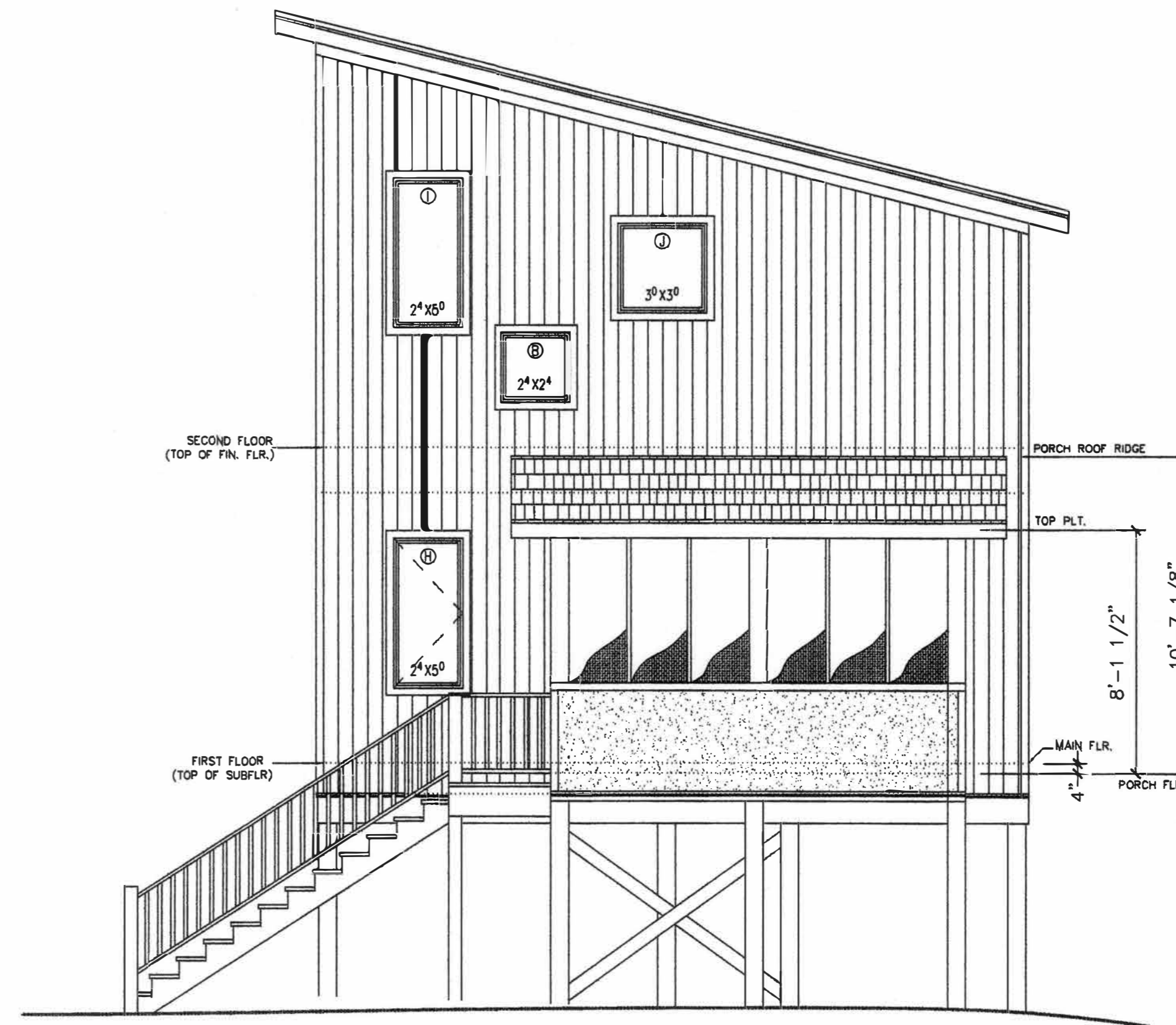

STUDIO, SW.

DRAWN BY: BRIAN KEEVER
DATE: 2/18/09
REVISIONS: 07/09
REVISIONS:
REVISIONS:
REVISIONS:
REVISIONS:

CONSULTING DESIGN PROFESSIONAL

PROJECT ADDRESS
1801 US HWY. 421 N
WILMINGTON, NC. 28401

COPYRIGHT / DISCLAIMER
THIS PLAN IS THE PROPERTY OF BRIAN KEEVER
WITHOUT THEIR PERMISSION, ALL RIGHTS RESERVED
BRIAN KEEVER ASSUMES NO LIABILITY
FOR THE ACCURACY OF THESE PLANS. THE CONTRACTOR
MUST VERIFY ALL DIMENSIONS AND CONDITIONS
ON THE JOB. THE CONTRACTOR MUST VERIFY
COMPLIANCE WITH ALL LOCAL, STATE,
AND FEDERAL REGULATIONS AND BUILDING CODES.
CONTRACTOR MUST VERIFY STRUCTURAL WITH PLANS.

BRIAN KEEVER DESIGNS
1922 CASTLE STREET
WILMINGTON, NC. 28403
910.471.2110 bkk@earthlink.net
bkk

PROJECT:	BRYDEN RESIDENCE		
SUBJECT:	STUDIO POD ELEVATIONS		
SCALE:	1/4"=1'-0"	DATE:	3/22/09
SHEET:	A5	6/15	PROJECT: BRYDEN RESIDENCE

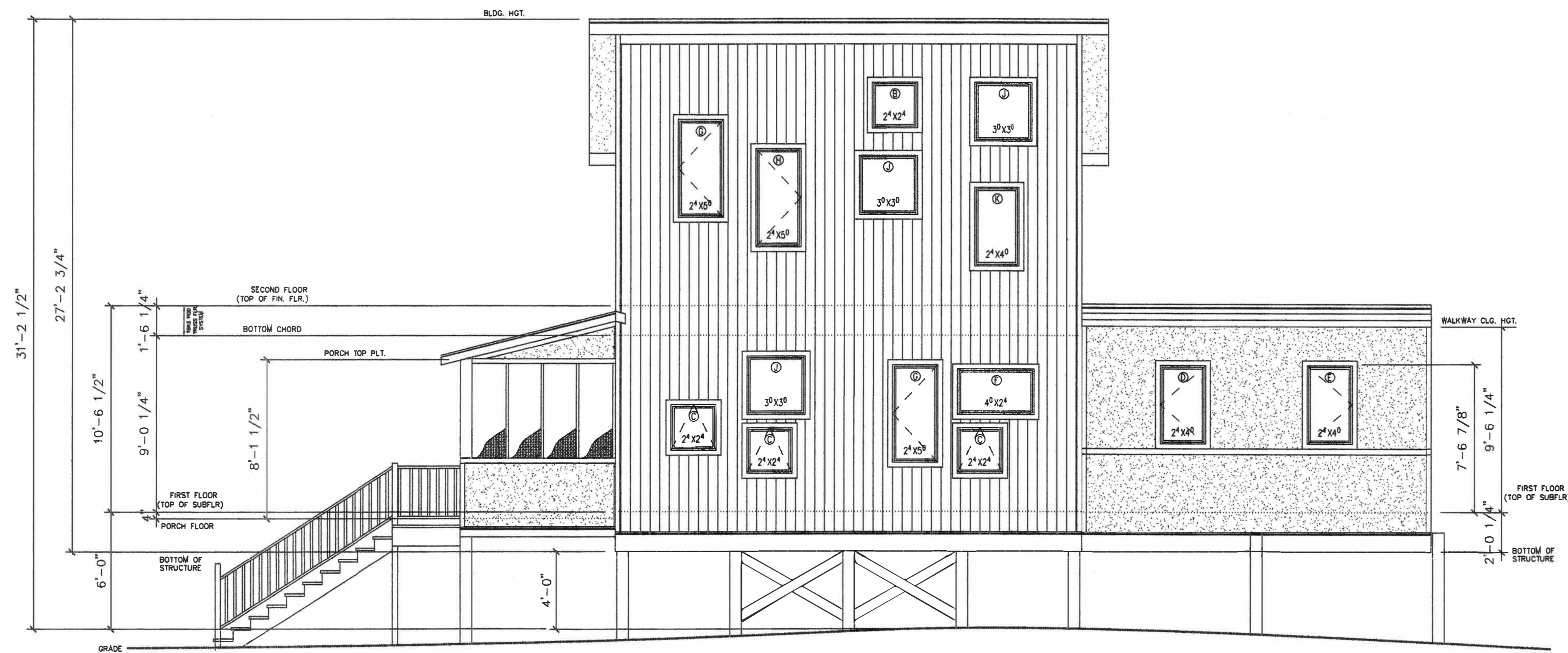

LIVING, NW.

WALKWAY, NW.

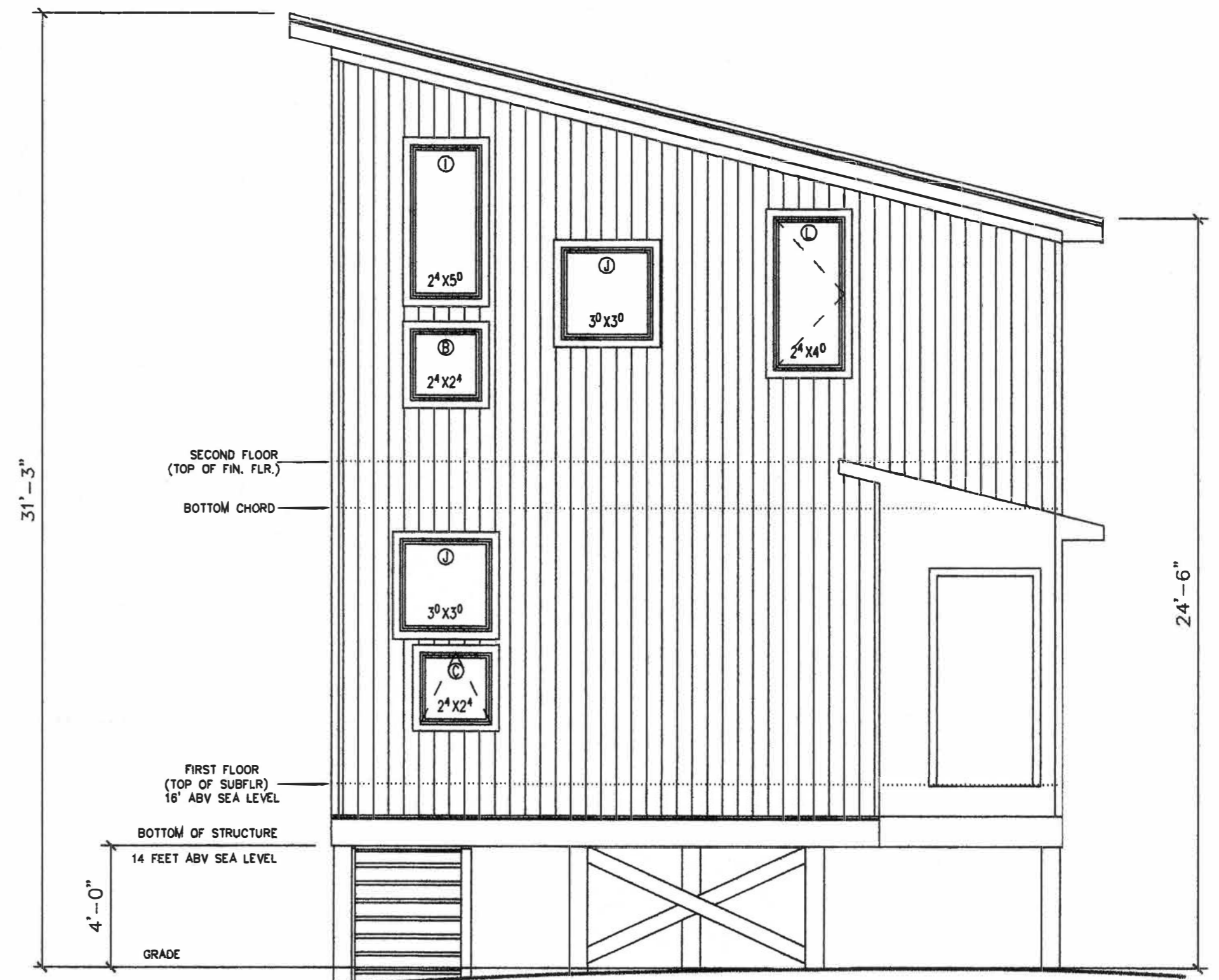

LIVING, SW.

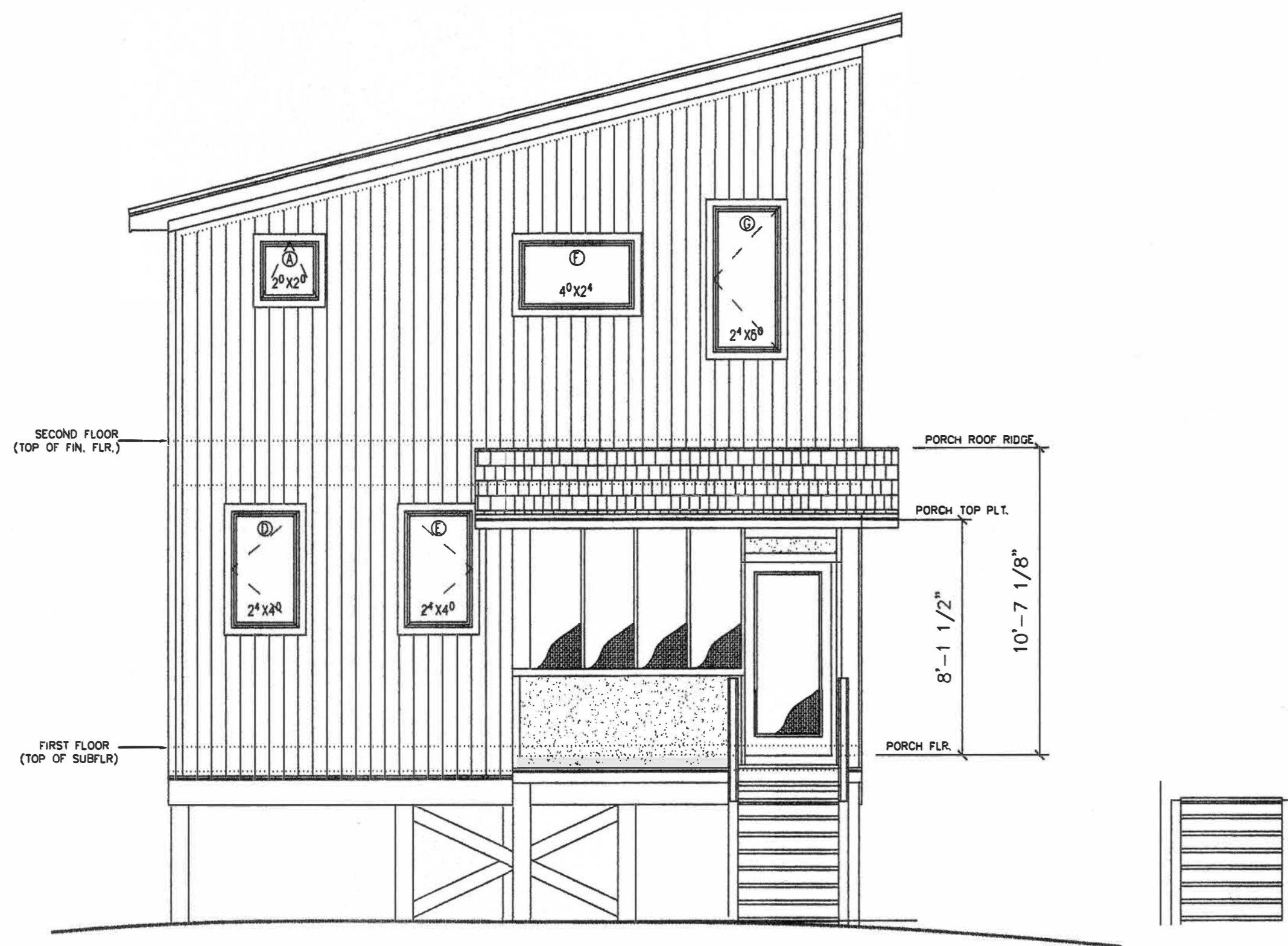

LIVING, NE

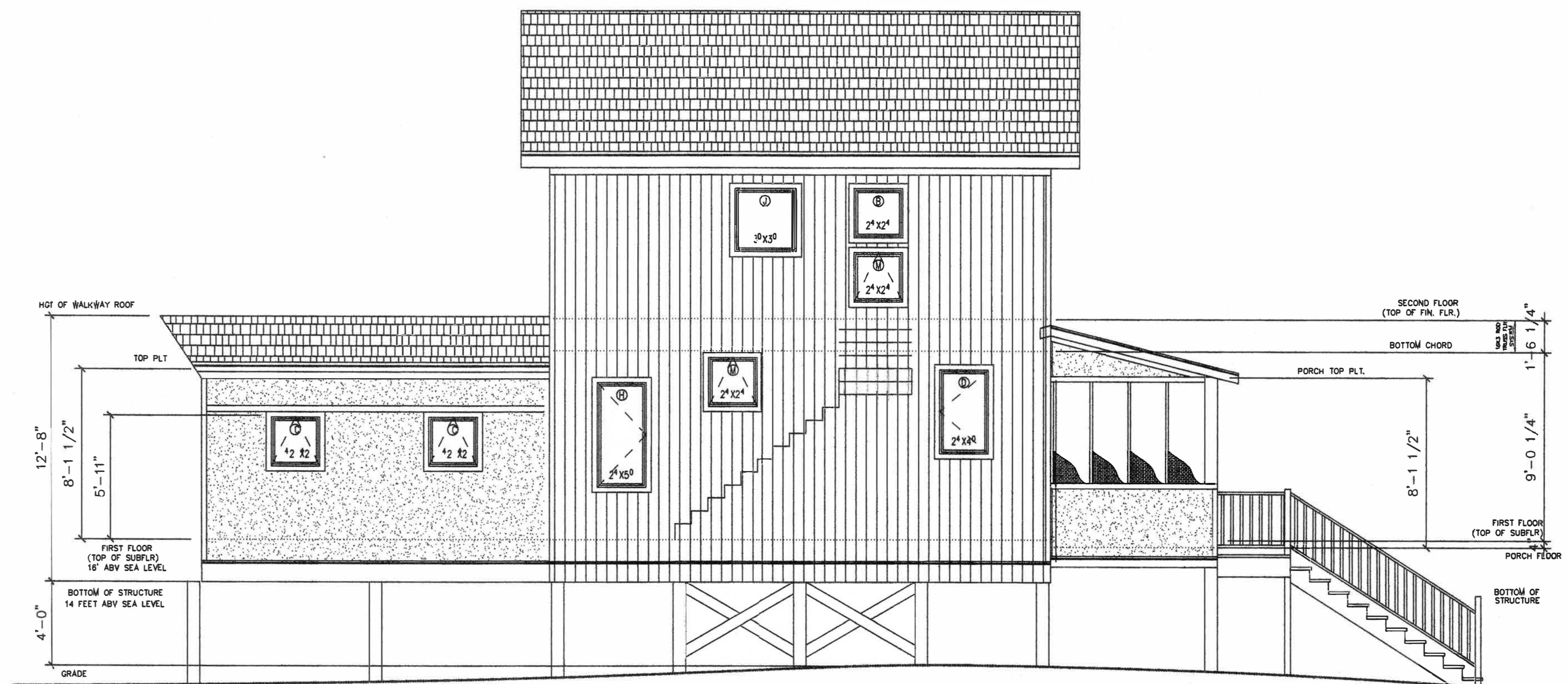

LIVING, SE.

DRAWN BY: BRIAN KEEVER
DATE: 7/16/09
REVISIONS: 01/09
REVISIONS: 02/09
REVISIONS: 03/09
REVISIONS: 04/09
REVISIONS: 05/09

CONSULTING DESIGN PROFESSIONAL

PROJECT ADDRESS
1801 US HWY. 421 N.
WILMINGTON, NC. 28401

COPYRIGHT / DISCLAIMER
THIS PLAN IS THE PROPERTY OF BRIAN KEEVER. NO PART OF THIS PLAN IS TO BE REPRODUCED OR TRANSMITTED IN ANY FORM OR BY ANY MEANS, ELECTRONIC OR MECHANICAL, INCLUDING PHOTOCOPYING, RECORDING, OR BY ANY INFORMATION STORAGE AND RETRIEVAL SYSTEM, WITHOUT THE WRITTEN PERMISSION OF BRIAN KEEVER. ALL RIGHTS RESERVED. BRIAN KEEVER MAKES NO WARRANTY OR REPRESENTATION, EXPRESS OR IMPLIED, THAT THESE PLANS, SPECIFICATIONS, OR CONDITIONS WILL CONSTITUTE A COMPLETE AND ACCURATE SET OF PLANS. CONTRACTOR MUST VERIFY STRUCTURAL WITH PLANS.

BRIAN KEEVER DESIGNS
1922 CASTLE STREET
WILMINGTON, NC. 28403
910.471.2110 bkd@earthlink.net



PROJECT:	BRYDEN RESIDENCE
SUBJECT:	LIVING POD ELEVATIONS
SCALE:	1/4"=1'-0"
DATE:	3/22/09
SHEET:	A6
PROJECT:	BRYDEN RESIDENCE