

AMERICAN BUILDING

LOCATED IN THE HEART OF MAITLAND

1051
WINDERLEY
PLACE

MAITLAND | FL, 32751

FOR LEASE

CBRE

FOR LEASE	
SUITE	RSF
100	3,964
105	3,164
201	3,761
203	3,093 (Spec Space)
300	3,807
312	1,557
Third Floor	1,557 - 5,364 (contiguous)

PROPERTY HIGHLIGHTS

- ◆ 58,105 SF total, four-story building
- ◆ 3.75/1,000 SF parking ratio
- ◆ Convenient access to I-4 and SR 429 (Western Beltway)
- ◆ On-site local owner and management
- ◆ Nine foot ceilings
- ◆ Walking distance to the RDV Sportsplex, New York Deli and Subway



BUILDING PHOTOS

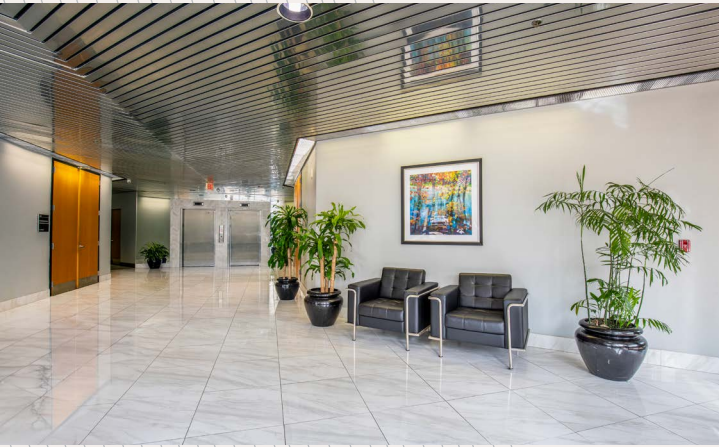

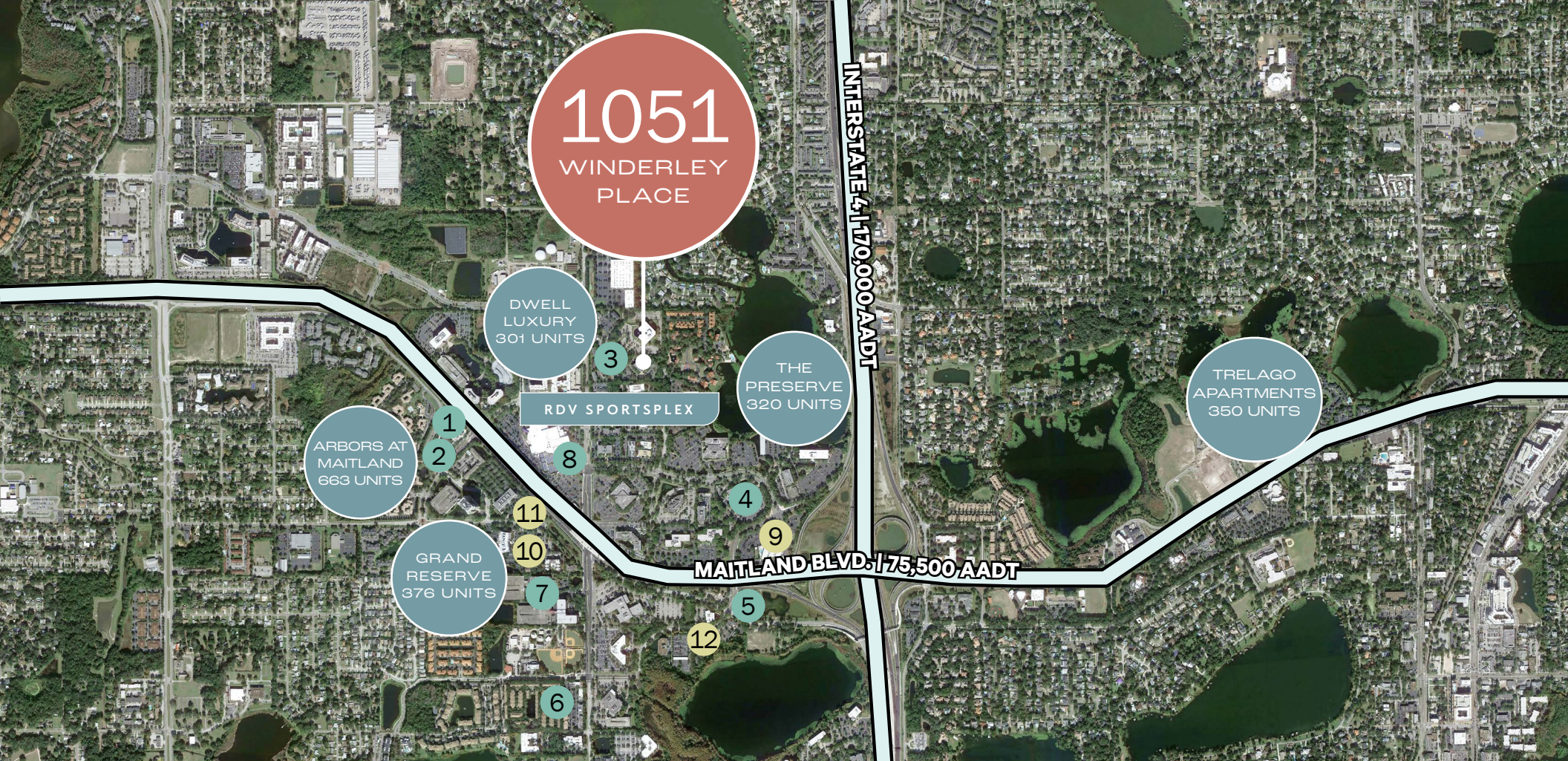

DINING

- 1 Chick-fil-A
- 2 Wendy's
- 3 Subway
- 4 Greenhouse Cafe
- 5 Applebee's Grill & Bar
- 6 Curry Bowl Orlando
- 7 New York Deli
- 8 Nature's Table

HOTELS

- 9 Sheraton Orlando North Hotel
- 10 Courtyard by Marriott
- 11 Extended Stay America
- 12 Homewood Suites by Hilton

LOCATION

1051 Winderley Place, known as the American Building is located in the heart of Maitland Downtown. The building is within close proximity to the RDV Sportsplex, Subway, numerous restaurants, hotels, banking and shopping facilities.

AMERICAN BUILDING

LOCATED IN THE HEART OF MAITLAND

1051
WINDERLEY
PLACE

MAITLAND | FL, 32751

CONTACT:

SANDY CHACE

Senior Vice President

+1 407 404 5099

sandy.chace@cbre.com

© 2025 CBRE, Inc. All rights reserved. This information has been obtained from sources believed reliable but has not been verified for accuracy or completeness. CBRE, Inc. makes no guarantee, representation or warranty and accepts no responsibility or liability as to the accuracy, completeness, or reliability of the information contained herein. You should conduct a careful, independent investigation of the property and verify all information. Any reliance on this information is solely at your own risk. CBRE and the CBRE logo are service marks of CBRE, Inc. All other marks displayed on this document are the property of their respective owners, and the use of such marks does not imply any affiliation with or endorsement of CBRE. Photos herein are the property of their respective owners. Use of these images without the express written consent of the owner is prohibited.