



**FOR SALE - FIRST TIME SINCE 1998**

## AWARD-WINNING WINERY ON SENECA LAKE WINE TRAIL

### Investment Highlights

- Annual Revenues between \$1,200,000 and \$1,700,000
- Full bar/restaurant, separate tasting room, deck and retail area with panoramic lake valley views.
- Turnkey wine production and bottling facility capable of producing 20,000 cases per year.
- 26 gorgeous acres of land overlooking Seneca Lake. Plenty of room to build your dream house or development.
- Perfectly located on the highly-traveled Seneca Wine Trail
- Surrounded by dozens of wineries and restaurants
- Restaurant and tasting room consist of 5000sf and 1st floor storage
- Production facility 7500sf.
- Owner will partially finance for right proposal.
- **Tour Video** - [3675 Tichenor Rd, Hector, NY 14841 - Video #1 - 3675 Tichenor Rd, Hector, NY 14841](#)



### EXCLUSIVE CONTACT

**David G. Huckle, SIOR**  
**Associate Real Estate Broker**  
+1 607 227 7558  
[dhuckle@pyramidbrokerage.com](mailto:dhuckle@pyramidbrokerage.com)

**Michael Barry**  
**Real Estate Salesperson**  
+1 607 279 6891  
[mbarry@pyramidbrokerage.com](mailto:mbarry@pyramidbrokerage.com)

414 East Upland Road, Suite C  
Ithaca, New York 14850  
+1 607 277 2327  
[pyramidbrokerage.com](http://pyramidbrokerage.com)





**CUSHMAN &  
WAKEFIELD**



**Pyramid Brokerage  
Company**

**3675 Tichenor Rd  
Hector, NY**

## **Commercial Buildings -**

- Right off NYS Route 414
- 5000sf Tasting Room, Dining Room and Commercial Kitchen & Flex Spaces for office/apartment
- 1000sf of office/apartment/flex space
- Additional 2760sf of partially covered deck area
- 7500sf Wine Cellars/Production and Bottling
- Additional 3000sf grape production/staging area



## **Land -**

- 3 acres planted with concord grapes (subleased)
- 26 total acres with plenty of space for residences or development

## **Property Features -**

- Stunning panoramic lake valley views from both decks, dining room, and tasting room
- Parking can accommodate 50 vehicles



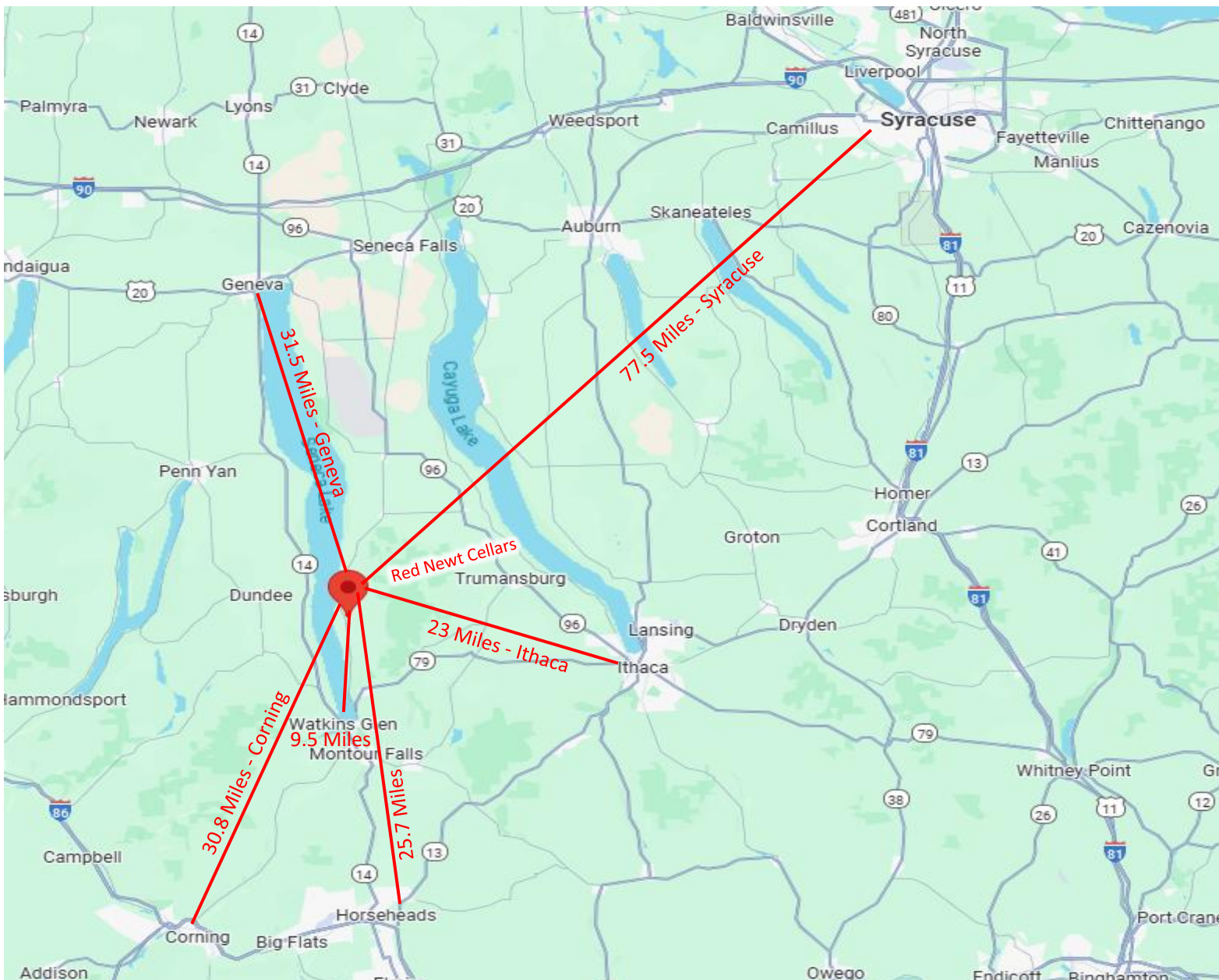



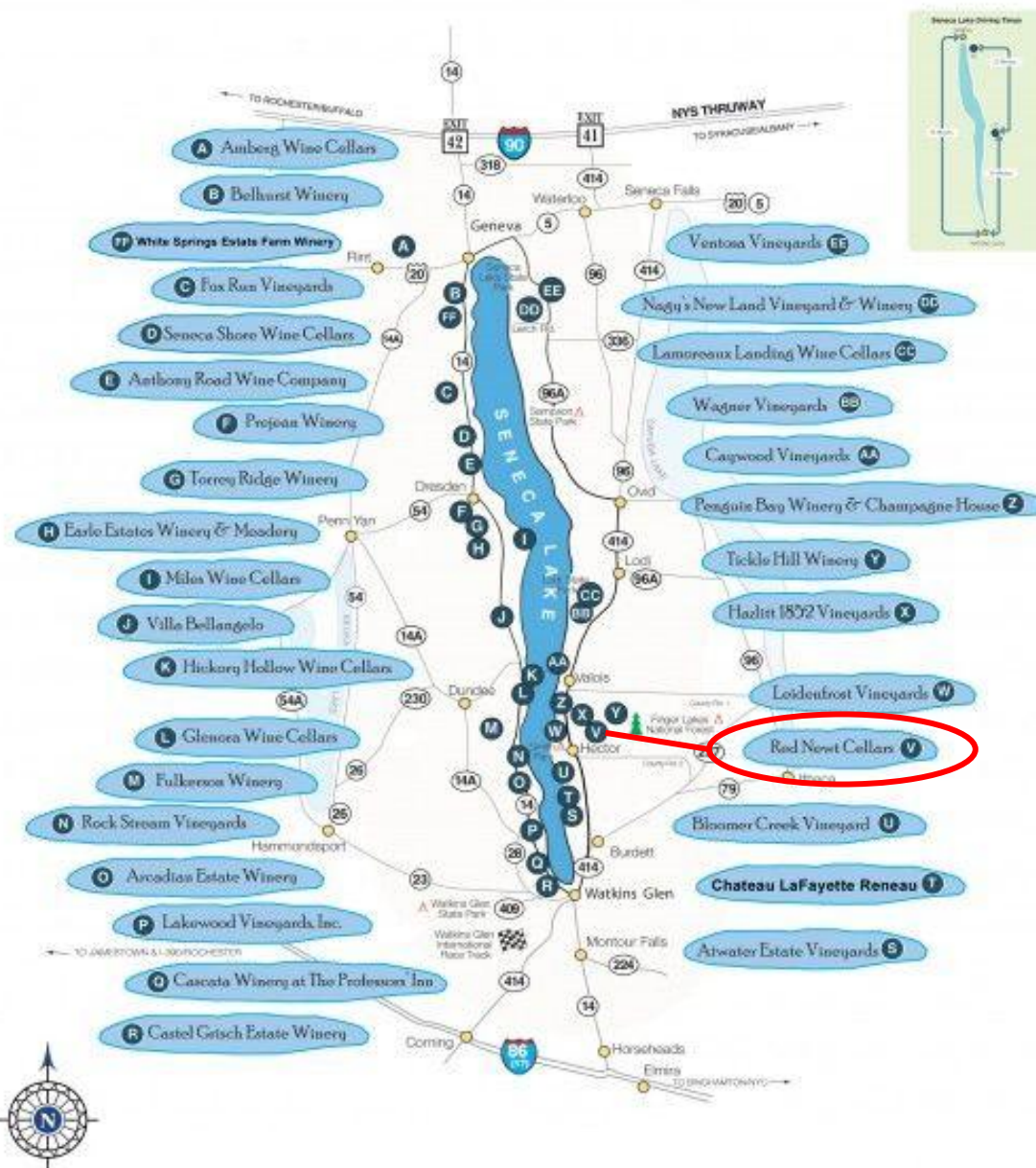





**CUSHMAN &  
WAKEFIELD**



**Pyramid Brokerage  
Company**

**3675 Tichenor Rd  
Hector, NY**



Independently Owned and Operated / A Member of the Cushman & Wakefield Alliance

Cushman & Wakefield Copyright 2025. No warranty or representation, express or implied, is made to the accuracy or completeness of the information contained herein, and same is submitted subject to errors, omissions, change of price, rental or other conditions, withdrawal without notice, and to any special listing conditions imposed by the property owner(s). As applicable, we make no representation as to the condition of the property (or properties) in question.





**CUSHMAN &  
WAKEFIELD**



**Pyramid Brokerage  
Company**

**3675 Tichenor Rd  
Hector, NY**

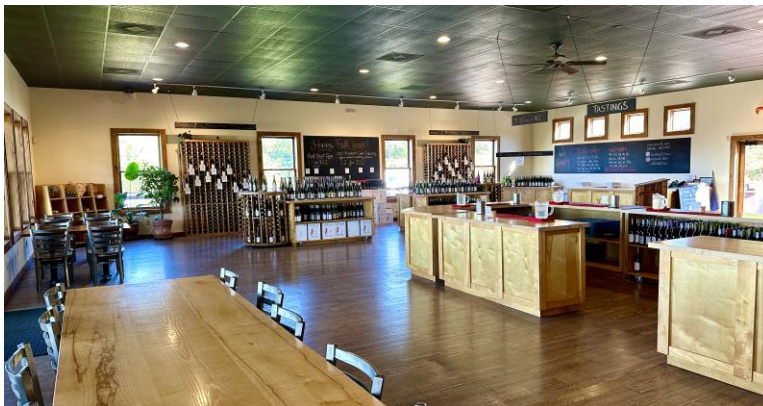





**CUSHMAN &  
WAKEFIELD**



**Pyramid Brokerage  
Company**

**3675 Tichenor Rd  
Hector, NY**



Independently Owned and Operated / A Member of the Cushman & Wakefield Alliance

Cushman & Wakefield Copyright 2025. No warranty or representation, express or implied, is made to the accuracy or completeness of the information contained herein, and same is submitted subject to errors, omissions, change of price, rental or other conditions, withdrawal without notice, and to any special listing conditions imposed by the property owner(s). As applicable, we make no representation as to the condition of the property (or properties) in question.







**Premises After Renovation**

