

1710 E SPEEDWAY BLVD

TUCSON, AZ 85719



WE ARE
THE CENTER
OF RETAIL

For Sublease | Prime Restaurant Space on Speedway Blvd

Common
Area Parking

SUBJECT

Speedway Blvd 41,299 VPD (2022)



Andy Seleznov, CCIM / aseleznov@picor.com / +1 520 546 2775
PICOR.COM



CUSHMAN &
WAKEFIELD



PICOR

1710 E SPEEDWAY BLVD

TUCSON, AZ 85719

RESTAURANT SPACE

1,664 SF

SUBLEASE RATE

\$20.00 / SF

±Five-year term remaining

NNN CHARGES

\$5.10/ SF

ZONING

C-1, City of Tucson

NEIGHBORING TENANTS

University of Arizona, Banner University Medical Center,
Historic 4th Ave, & More

COMMENTS

- Immediately adjacent to the UofA campus (±38,000 students)
- Walk-in fridge and freezer
- Large food prep area
- Abundant common parking area
- Only a few yards to the urban streetcar line
- Highly visible / great traffic counts
- Traffic counts Speedway Blvd 41,299 VPD (2022)

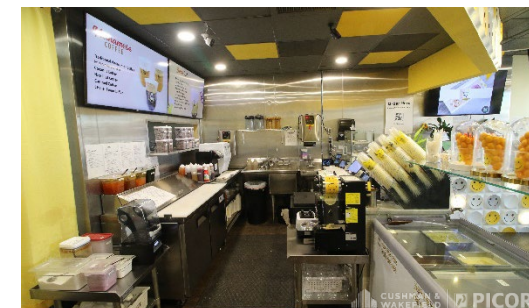

NEIGHBORHOOD DEMOGRAPHICS



POPULATION



AVERAGE
HOUSEHOLD INCOME



DAYTIME
POPULATION



TOTAL RETAIL
EXPENDITURE

1 Mile	22,734	\$65,799	7,937	\$193.81 M
3 Miles	141,474	\$65,491	79,250	\$1.58 B
5 Miles	287,106	\$70,941	162,337	\$3.27 B

Andy Seleznov, CCIM / aseleznov@picor.com / +1 520 546 2775

Independently Owned and Operated / A Member of the Cushman & Wakefield Alliance
 11/9/2023
 Cushman & Wakefield Copyright 2022. No warranty or representation, express or implied, is made to the accuracy or completeness of the information contained herein, and same is submitted subject to errors, omissions, change of price, rental or other conditions, withdrawal without notice, and to any special listing conditions imposed by the property owner(s). As applicable, we make no representation as to the condition of the property (or properties) in question.

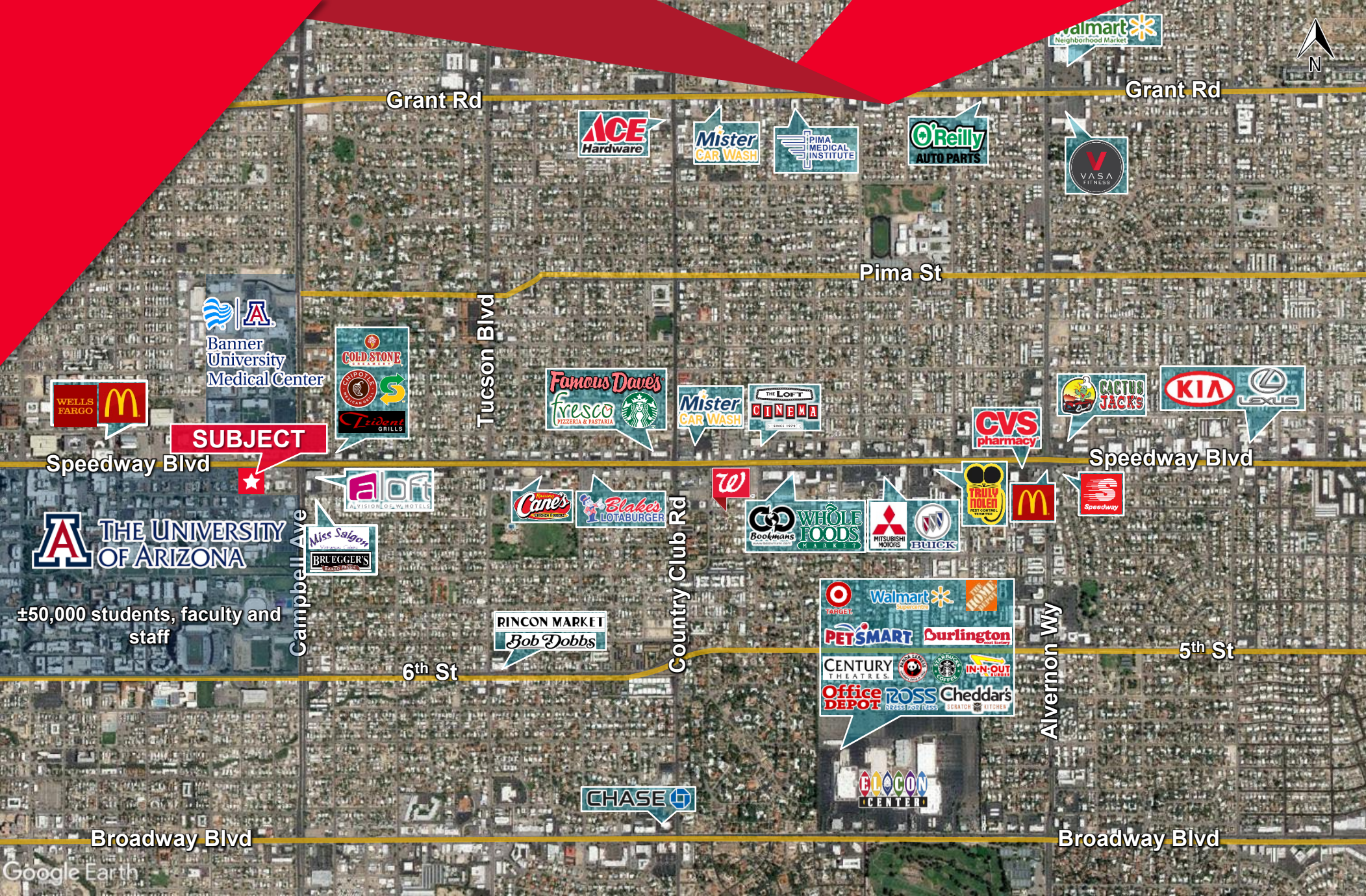

Andy Seleznov, CCIM / aseleznov@picor.com / +1 520 546 2775



CUSHMAN & WAKEFIELD



PICOR

WE ARE THE CENTER OF RETAIL

PICOR.COM

A commission computed and earned in accordance with the rates and conditions of our agency agreement with our principal, when received from our principal, will be paid to the cooperating broker who consummates a lease which is unconditionally executed and delivered by and between lessor and lessee (a copy of the rates and conditions referred to above is available upon request). The depiction in the attached images of any person, entity, sign, logo or property (other than Cushman & Wakefield's client and the property offered by Cushman & Wakefield) is incidental only, and is not intended to connote any affiliation, connection, association, sponsorship or approval by or between that which is incidentally depicted by Cushman & Wakefield or its client.

11/9/2023