

12100 INKSTER ROAD

12100 Inkster Road / Redford, MI



MID-AMERICA®
Real Estate-Michigan, Inc.

FOR SALE / FOR LEASE



RETAIL OPPORTUNITY

12100 INKSTER ROAD



Address

12100 Inkster Road
Redford, MI 48150

Features

1.85 acre outparcel located on the east side of Inkster Road between I-96 and Plymouth Roads. Zoned C2 permitting medical, office and retail. 318,997 people within a 5 mile radius. Can build up to 15,000 SF. The site sees over 33,000 VPD (Placer AI traffic data).

Availability

1.85 acres

Area Tenants



Demographics (2022)

	1 MILE	3 MILES	5 MILES
POPULATION	11,011	106,952	318,997
HOUSEHOLDS	4,337	43,002	127,351
AVG HOUSEHOLD INCOME	\$91,444	\$82,753	\$80,801
DAYTIME POPULATION	11,924	101,468	284,127

12100 INKSTER ROAD

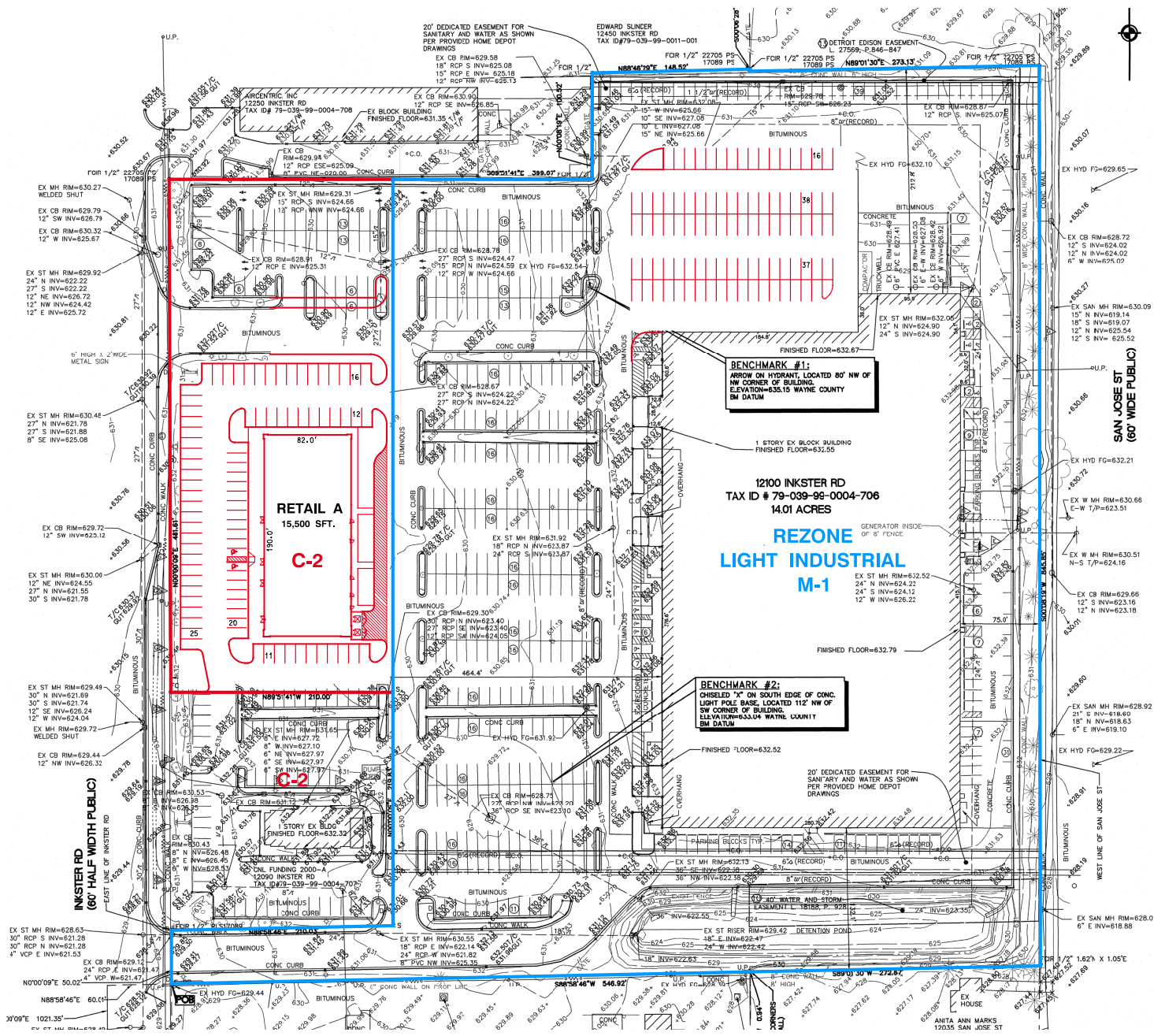

12100 INKSTER ROAD



12100 INKSTER ROAD

Eric
Unatin

Mid-America Real Estate -
Michigan, Inc.

T: 248.855.6800

EUnatin@MidAmericaGrp.com



38500 Woodward Ave, Suite 100
Bloomfield Hills, Michigan 48304
248.855.6800

MidAmericaGrp.com



CONTACT