

Proposed I-10 Gateway U. S. Highway 290
East Development

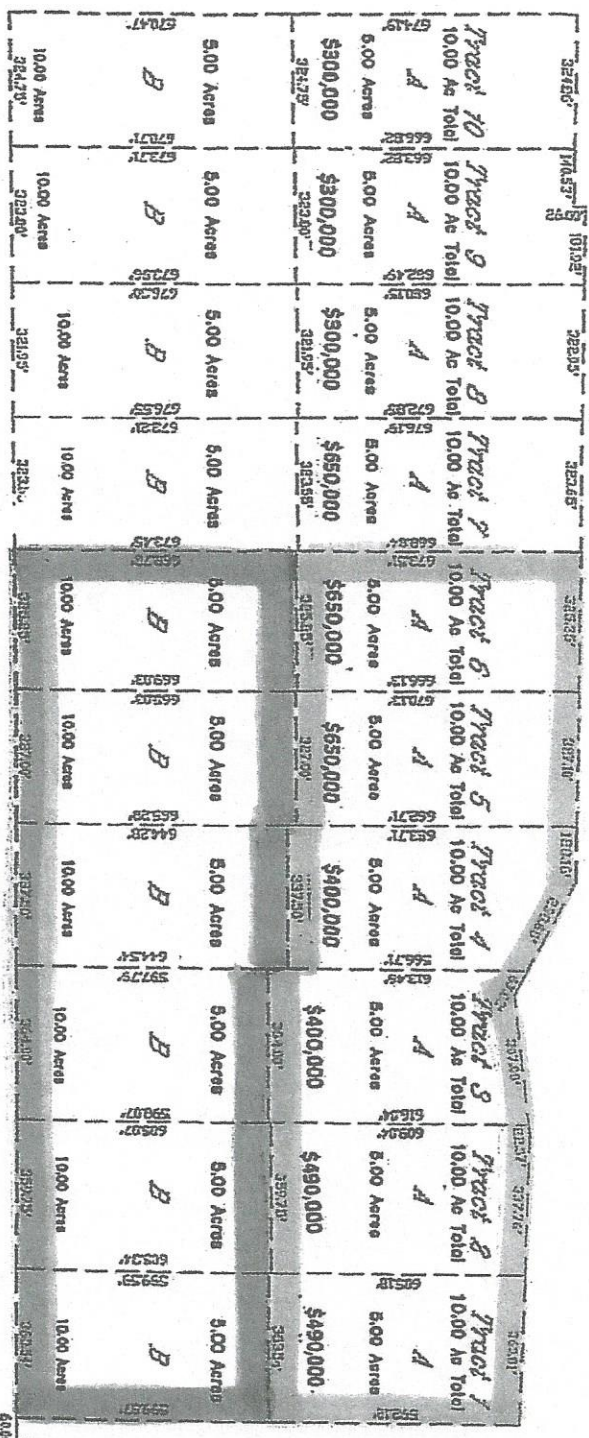

Block "N"
Fort Stockton Irrigation Company
Lands

The Juan Jose Chong Trust
C/O Juan Jose Chong, TTE
Tract 1 487 AC Block "N"
Tract 2 235 AC Block "M"
2016-144772
P.C.D.P.R.

PLAT SHOWING:

Proposed 10 acre lots in the proposed I-10 Gateway East Development in
the Northeast Quarter of Block "N", Fort Stockton Irrigation Company
Lands

TRACK #	TOTAL ACREAGE (10 AC)	5 ACRES - "A" ACREAGE	5 ACRES - "B" ACREAGE
1	735,000	490,000	245,000
2	735,000	490,000	245,000
3	600,000	400,000	200,000
4	600,000	400,000	200,000
5	975,000	650,000	325,000
6	975,000	650,000	325,000
7	975,000	650,000	325,000
8	450,000	300,000	150,000
9	450,000	300,000	150,000
10	450,000	300,000	150,000

* (1) Acre = 43,560 Sq. Ft.
* (5) Acre = 217,800 Sq. Ft.

LEGEND
ADJACENT LINE
SUBMISSED LINE



ENGINEER
2016-144772
DRAWING NO. 18-0788
DATE NOVEMBER 16, 2016