

ANDERSON, ECKSTEIN AND WESTRICK, INC.
51301 SCHOENHERR ROAD
SHELBY TWP., MI. 48315
PHONE: (586) 726-1234
FAX: (586) 726-8780
aewinc@aewinc.com
www.aewinc.com

CERTIFICATE OF SURVEY

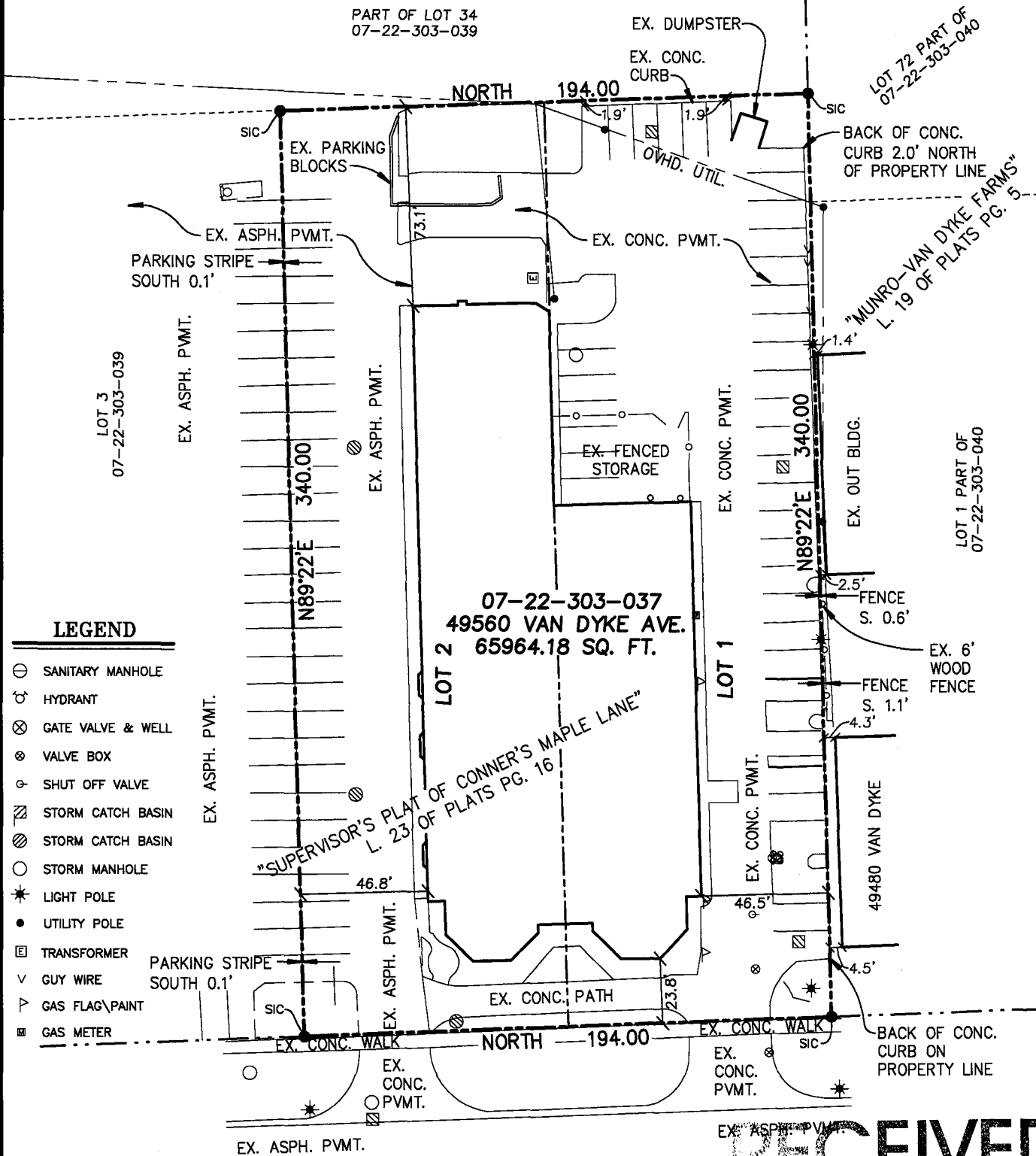
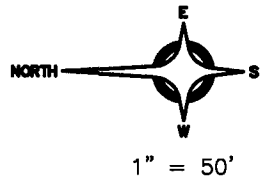

LEGEND

- SANITARY MANHOLE
- ⊕ HYDRANT
- ⊗ GATE VALVE & WELL
- ⊙ VALVE BOX
- ⊖ SHUT OFF VALVE
- ⊠ STORM CATCH BASIN
- ⊡ STORM CATCH BASIN
- STORM MANHOLE
- ★ LIGHT POLE
- UTILITY POLE
- ⊞ TRANSFORMER
- ▽ GUY WIRE
- ▷ GAS FLAG/PAINT
- GAS METER

VAN DYKE AVE. (120' WIDE)

DESCRIPTION
PARCEL NO. 07-22-303-037
LOT 1 AND LOT 2 OF "CONNER'S MAPLE LANE" PART OF THE SOUTHWEST QUARTER OF SECTION 22, TOWN 3 NORTH, RANGE 12 EAST, SHELBY TOWNSHIP, MACOMB COUNTY, MICHIGAN, AS RECORDED IN PLATS, PAGE 16, MACOMB COUNTY RECORDS.

SEP 04 2012

SHELBY TOWNSHIP
PLANNING DEPARTMENT

FI = ○ = FOUND IRON FM = ⊙ = FOUND MONUMENT FP = FOUND PIPE SIC = ● = SET IRON W/ CAP #41904 SM = SET MONUMENT

A.E.W. NO. 1260-0001	SURVEY DATE: AUGUST 2012	SEC: 22	SHELBY TOWNSHIP
DRAWN BY: JJG	REV'D BY: RHB	PLOT DATE: 2/30/12	MACOMB COUNTY
PARCEL ID. 15-14-126-005		SCALE: 1" = 50'	BOOK NO: 2798
CERTIFY TO:	CURT DROVILLARD	DWG NAME: 07-22-303-037.DWG	
ADDRESS:	7529 AUBURN ROAD	Basis of Bearing:	
CITY, ST., & ZIP:	UTICA, MI 48317	CONNER'S MAPLE LANE L. 23 OF PLATS PGS. 16 MACOMB COUNTY RECORDS.	

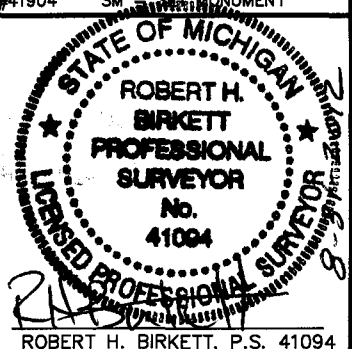

I hereby certify that we have surveyed the land above according to Public Act 132 of 1970 as amended, and that the ratio of unadjusted field observations of such survey was less than 1/5000.

ROBERT H. BIRKETT, P.S. 41094