

NOTE: THIS SURVEY WAS PREPARED WITHOUT THE BENEFIT OF AN ABSTRACT OF TITLE AND IS SUBJECT TO ANY STATE OF FACTS THAT MAY BE REVEALED BY AN EXAMINATION OF SUCH.

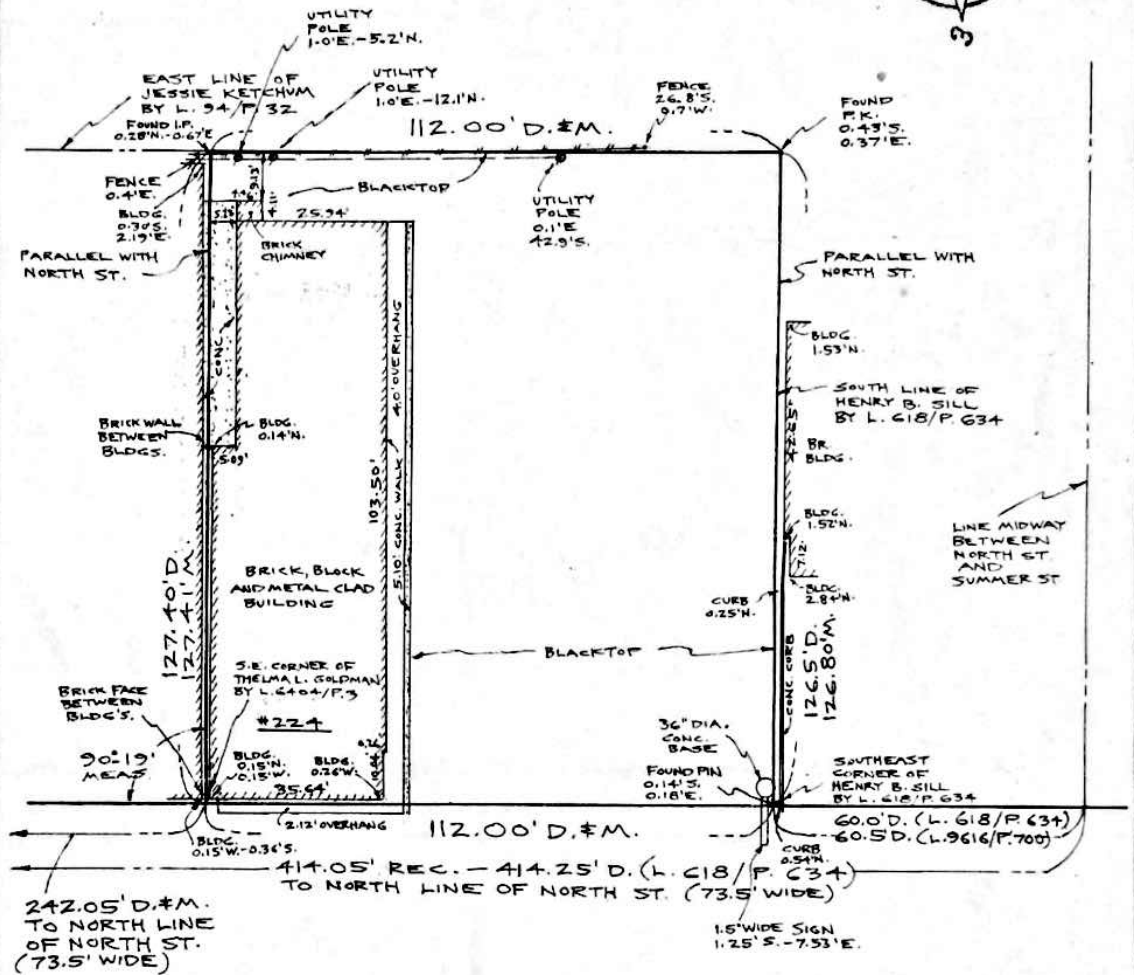

ELMWOOD AVENUE
(80' WIDE)

PART OF L. 53 S. T. 11 R. 8 OF THE HOLLAND LAND CO. SURVEY
VILLAGE OF _____; CITY/TOWN OF BUFFALO _____; COUNTY OF ERIE _____; STATE OF NEW YORK

NOTE: UNAUTHORIZED ALTERATION OR ADDITION TO ANY SURVEY, DRAWING, DESIGN, SPECIFICATION, PLAN OR REPORT IS A VIOLATION OF SECTION 7209, PROVISION 2 OF THE NEW YORK STATE EDUCATION LAW.



TVGA ENGINEERING, SURVEYING, P.C.
ENGINEERS & SURVEYORS & PHOTOGRAMMETRISTS
1000 MAPLE ROAD, P.O. BOX H
ELMA, NEW YORK 14059-0284

TEL (716) 855-TVGA
FAX (716) 855-0937

REVISION

DATE	JOB	DESCRIPTION

DRAWN BY N.L. SCALE 1" = 30'
CHECKED BY _____ DATE FIELD OFFICE 10/13/99 10/14/99
ACAD FILE _____ JOB NO. 228596

SBL No. 100.17-1-20.21#22 BOOK 375 PAGE 15 MAP 57315