

SOIL PROPERTIES						
SOIL SERIES	SLOPE	BEDROCK/REFUSAL LAYER (INCHES BGS)	DEPTH TO SEASONAL HIGH WATER TABLE (INCHES BGS)	ABSORPTION RATE AT RECOMMENDED TRENCH DEPTH (MIN/INCH)	RECOMMENDED TRENCH DEPTH (INCHES BGS)	SUITABILITY CODE
Cecil	2-6%	55-72	>55-72	55	26-38	A

BGS = Below Ground Surface

CODE DESCRIPTION
 A These soils are suitable for installation of on-site systems with proper system design, installation, and maintenance. Position of the site or other soil and landscape considerations may require the drainfield area to be greater than the minimum and/or the drainfield design to require equal distribution or level field installation.

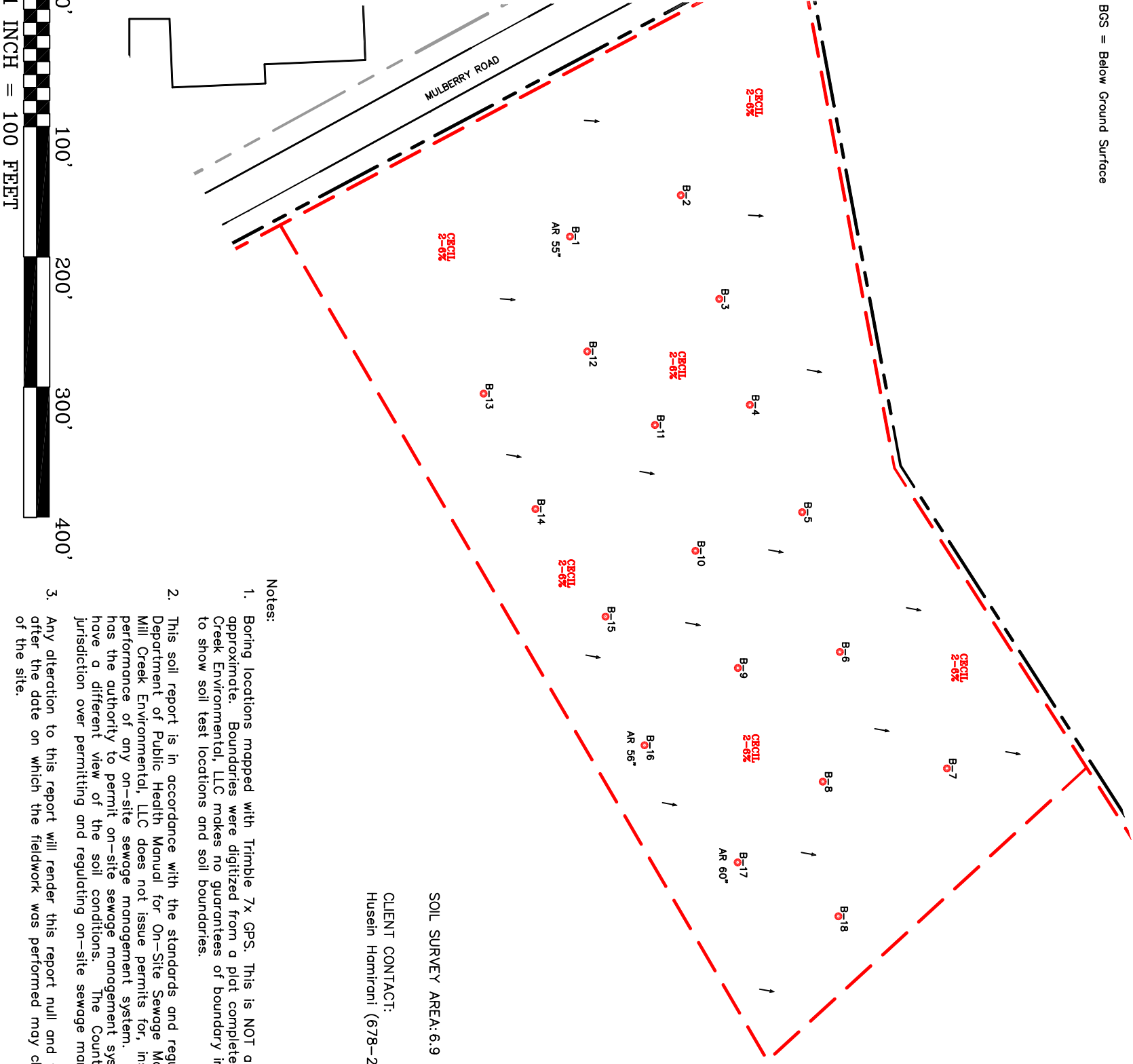

SOIL SURVEY AREA: 6.9 ACRES
 CLIENT CONTACT:
 Husein Hamirani (678-267-0587)

- Notes:**
- Boring locations mapped with Trimble 7x GPS. This is NOT a survey. Boundary information is approximate. Boundaries were digitized from a plat completed by McWhorter & Anderson. Mill Creek Environmental, LLC makes no guarantees of boundary information. This map is intended to show soil test locations and soil boundaries.
 - This soil report is in accordance with the standards and regulations set forth in the Georgia Department of Public Health Manual for On-Site Sewage Management Systems, June 2019. Mill Creek Environmental, LLC does not issue permits for, install, maintain or guarantee the performance of any on-site sewage management system. The County Health Department has the authority to permit on-site sewage management systems on this property and may have a different view of the soil conditions. The County Health Department has final jurisdiction over permitting and regulating on-site sewage management systems.
 - Any alteration to this report will render this report null and void. Any alteration to the site after the date on which the fieldwork was performed may change the nature and suitability of the site.

LEGEND

- B-1 SOIL BORING
- DIRECTION OF SLOPE
- SOIL BOUNDARY
- - - LIMIT OF SOIL SURVEY
- - - PROPERTY BOUNDARY
- - - AR AUGER REFUSAL

Roger White, PG
 DPH Certified Soil Classifier
 Georgia Professional Geologist No. 9333

DESIGN	DRAWN	CHECKED
SA-22646-1	DH	RP

JOB NUMBER	DATE
SA-22646-1	11-21-2022

DATE	NO	REVISION

LEVEL 3 SOIL SURVEY

H Construction
 Parcel ID: XX048 086
 Highway 211 NW
 Winder, Barrow County, Georgia 30680
 SA-22646-1 11/21/2022

MILL CREEK ENVIRONMENTAL
 4055 Highway 53 East
 Dawsonville, GA 30534
 Phone: 706-579-1607
 Fax: 706-265-4916