

INDUSTRIAL LAND - CONTRACTOR'S YARD

**FOR
LEASE**

11216 CHICO AVE, POMONA, CA | ± 0.69 AC

**LICENSED FOR
CONTRACTOR'S YARD
& OUTDOOR STORAGE**

PROPERTY DESCRIPTION

Property Address: 11216 Chico Ave
Pomona, CA 91766

Lot Size: ± 0.69 AC
Bldg Size: ± 3,000 SF

Property Type: Commercial
Vacant Land

APN: 1012-431-11

PROPERTY HIGHLIGHTS

- Existing License for Outdoor Storage and Contractor's Yard
- Can be Leased as a Whole or Subdivided
- Building can be utilized for Admin and Office
- Private and Gated Yard
- Access to Power and Water
- Strategically Located and Centerpoint to CA 10, 71, 60 FWY
- Located in Pomona, CA - Gateway City to Inland Empire, Los Angeles, and Orange County Markets

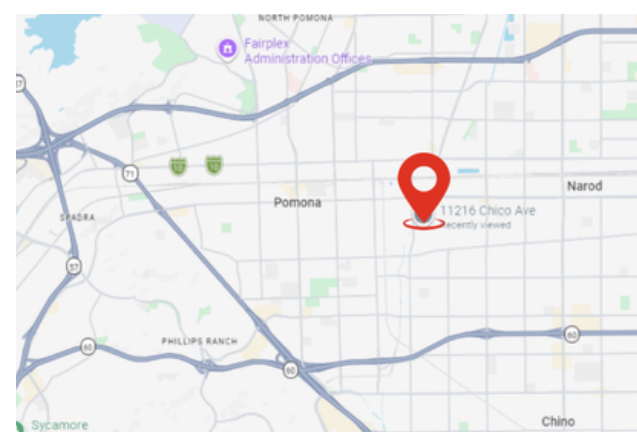

THE YAMZON TEAM
RE/MAX
COMMERCIAL

JORGE YAMZON
Senior Vice President / Director
Direct: 626-786-5869
Email: Jorgeyamzon@remax.net
CA DRE LICENSE #01359483

DEREK ING
Senior Sales Associate
Direct: 626-272-0948
Email: Dereking.remaxcre@gmail.com
CA DRE LICENSE #02041751

ROMMEL CORPUS
Senior Sales Associate
Direct: 213-326-3331
Email: Rommelcorpus@yahoo.com
CA DRE LICENSE #01102433

DISCLAIMER: THIS INFORMATION HAS BEEN SECURED FROM SOURCES WE BELIEVE TO BE RELIABLE, BUT WE MAKE NO REPRESENTATIONS OR GUARANTEES, EXPRESSED OR IMPLIED, AS TO THE ACCURACY OF THE INFORMATION. REFERENCES TO SQUARE FOOTAGE OR AGE ARE APPROXIMATE. BUYER MUST VERIFY THE INFORMATION AND BEARS ALL RISK FOR ANY INACCURACIES.



AERIAL MAP

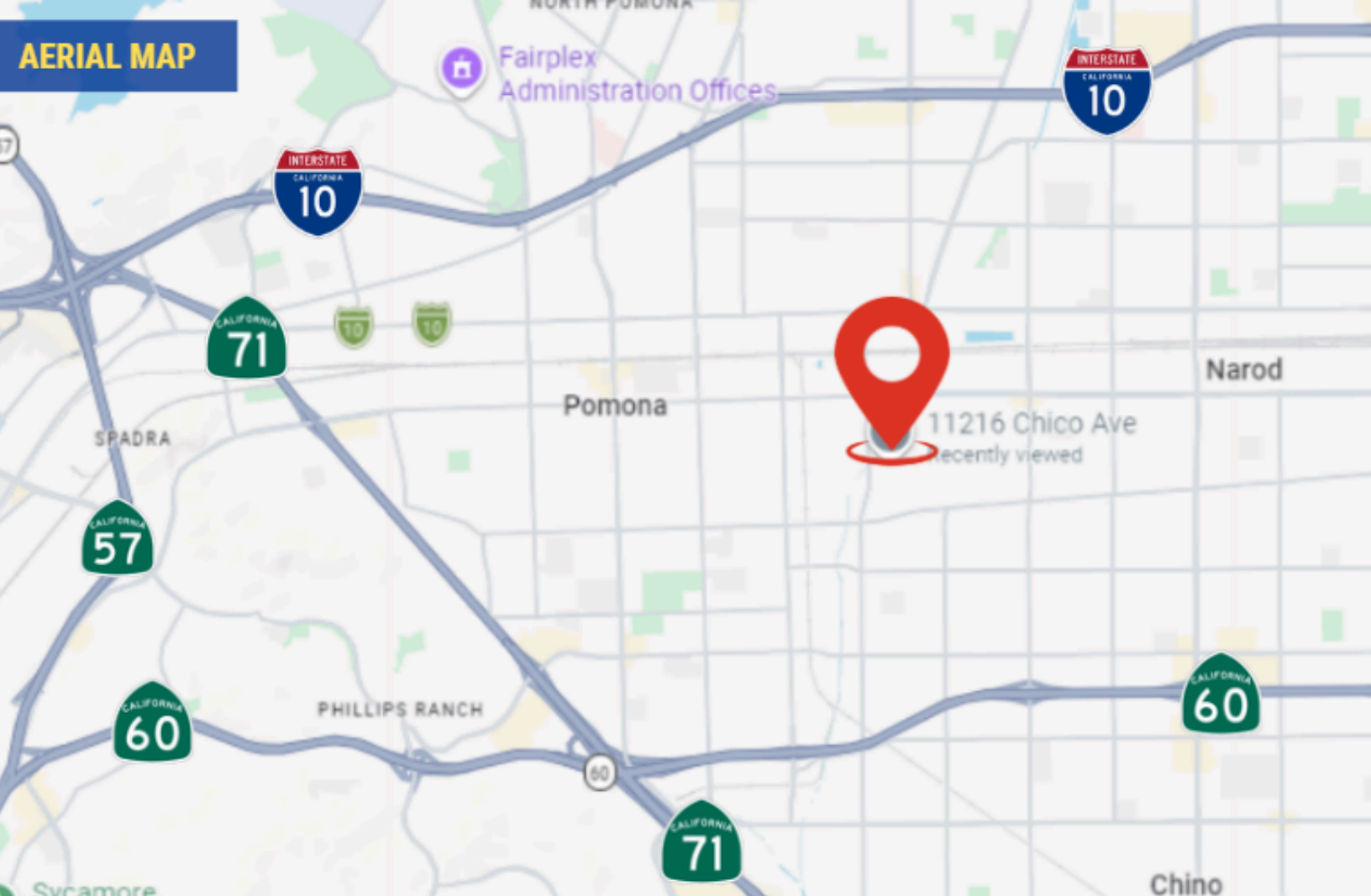

PARCEL MAP

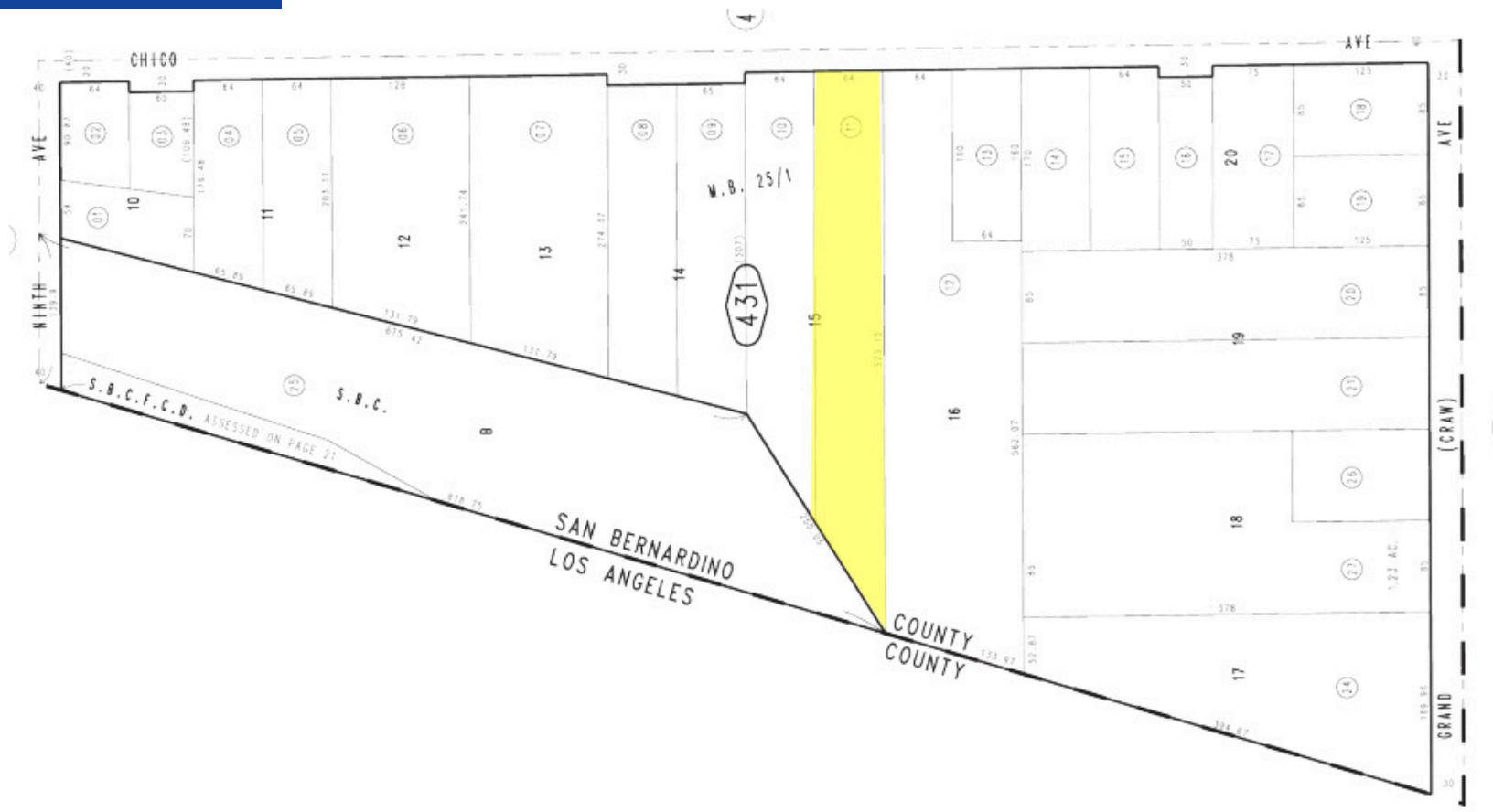

THE YAMZON TEAM

CONTACT

JORGE YAMZON

Remax Commercial

Senior Vice President / Director

Direct: 626-786-5869

Email: Jorgeyamzon@remax.net

CA DRE LICENSE #01359483

DEREK ING

Remax Commercial

VP / Senior Analyst

Direct: 626-272-0948

Email: Dereking.remaxcre@gmail.com

CA DRE LICENSE #02041751

ROMMEL CORPUS

Remax Commercial

Senior Sales Associate

Direct: 213-326-3331

Email: Rommelcorpus@yahoo.com

CA DRE LICENSE #01102433