

Property For Sale

28-15 Bayside Lane

28-15 Bayside Lane Flushing, NY 11358



For More Information:

Steven Llorens

Licensed Associate Real Estate Broker
Douglas Elliman Commercial - Long Island
917.830.7091
steven.llorens@elliman.com

Andreas Nakos

Licensed Real Estate Salesperson
Douglas Elliman Commercial - Long Island
917.886.6918
andreas.nakos@elliman.com

 **Douglas Elliman**
Commercial

WWW.ELLIMANCOMMERCIAL.COM

THE PROPERTY CONTAINED WITHIN THIS DOCUMENT IS BEING EXCLUSIVELY REPRESENTED BY DOUGLAS ELLIMAN REAL ESTATE COMMERCIAL DIVISION, 650 SMITHTOWN BYPASS STE. 117 SMITHTOWN, NY 11787 631 868-2405 © 2023 DOUGLAS ELLIMAN COMMERCIAL OF LI, LLC. ALL MATERIAL PRESENTED HEREIN IS INTENDED FOR INFORMATION PURPOSES ONLY. WHILE THIS INFORMATION IS BELIEVED TO BE CORRECT, IT IS REPRESENTED SUBJECT TO ERRORS, OMISSIONS, CHANGES OR WITHDRAWAL WITHOUT NOTICE. ALL PROPERTY INFORMATION, INCLUDING, BUT NOT LIMITED TO SQUARE FOOTAGE, ROOM COUNT, ZONING IN THE LISTING SHOULD BE VERIFIED BY YOUR OWN ATTORNEY, ARCHITECT OR ZONING EXPERT. IF YOUR PROPERTY IS CURRENTLY LISTED WITH ANOTHER REAL ESTATE BROKER, PLEASE DISREGARD THIS OFFER. IT IS NOT OUR INTENTION TO SOLICIT THE OFFERINGS OF OTHER REAL ESTATE BROKERS. WE COOPERATE WITH THEM FULLY. EQUAL HOUSING OPPORTUNITY.



Residential Conversion Property For Sale

28-15 Bayside Lane Flushing, NY 11358



Offering Summary

Sale Price:	\$1,180,000
Building Size:	1,800 SF
Available SF:	
Lot Size:	1,482 SF
Price / SF:	\$655.56
Year Built:	1960
Zoning:	R3-2, C1-3

Property Overview

Introducing a prime investment opportunity at 28-15 Bayside Lane, Flushing, NY, 11358. This 1,800 SF building, constructed in 1960, is a unique opportunity in the North Flushing area. due to its residential/commercial zoning. The property offers an opportunity for owner occupied office use, office building investment or residential conversion in a highly sought after strategic location. Building is well maintained and ready to accommodate a buyer or investor seeking its highest and best use.

Property Highlights

- 1,800 SF office building
- Built in 1960
- Prime location in North Flushing
- Well-maintained
- Residential and Commercial Zoned--Potential to convert to residential use
- Proximity to transportation and roadways

For More Information:

Steven Llorens

Licensed Associate Real Estate Broker
 Douglas Elliman Commercial - Long Island
 917.830.7091
 steven.llorens@elliman.com

Andreas Nakos

Licensed Real Estate Salesperson
 Douglas Elliman Commercial - Long Island
 917.886.6918
 andreas.nakos@elliman.com



WWW.ELLIMANCOMMERCIAL.COM

THE PROPERTY CONTAINED WITHIN THIS DOCUMENT IS BEING EXCLUSIVELY REPRESENTED BY DOUGLAS ELLIMAN REAL ESTATE COMMERCIAL DIVISION, 550 SMITHTOWN BYPASS STE. 117 SMITHTOWN, NY 11787 631.858.2405 © 2023 DOUGLAS ELLIMAN COMMERCIAL OF LI, LLC. ALL MATERIAL PRESENTED HEREIN IS INTENDED FOR INFORMATION PURPOSES ONLY. WHILE THIS INFORMATION IS BELIEVED TO BE CORRECT, IT IS REPRESENTED SUBJECT TO ERRORS, OMISSIONS, CHANGES OR WITHDRAWAL WITHOUT NOTICE. ALL PROPERTY INFORMATION, INCLUDING, BUT NOT LIMITED TO SQUARE FOOTAGE, ROOM COUNT, ZONING IN THE LISTING SHOULD BE VERIFIED BY YOUR OWN ATTORNEY, ARCHITECT OR ZONING EXPERT. IF YOUR PROPERTY IS CURRENTLY LISTED WITH ANOTHER REAL ESTATE BROKER, PLEASE DISREGARD THIS OFFER. IT IS NOT OUR INTENTION TO SOLICIT THE OFFERINGS OF OTHER REAL ESTATE BROKERS. WE COOPERATE WITH THEM FULLY. EQUAL HOUSING OPPORTUNITY.



Residential Conversion Property For Sale

28-15 Bayside Lane Flushing, NY 11358

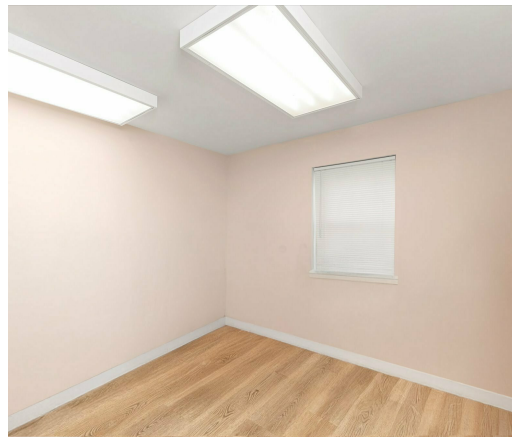
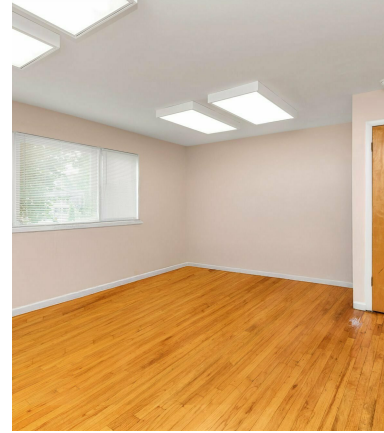
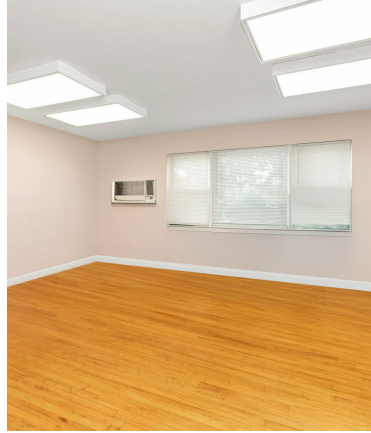
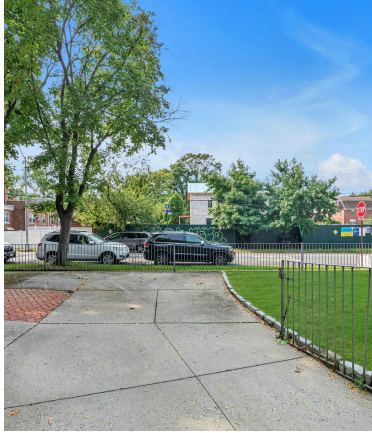

For More Information:

Steven Llorens

Licensed Associate Real Estate Broker
Douglas Elliman Commercial - Long Island
917.830.7091
steven.llorens@elliman.com

Andreas Nakos

Licensed Real Estate Salesperson
Douglas Elliman Commercial - Long Island
917.886.6918
andreas.nakos@elliman.com

 **Douglas Elliman**
Commercial

WWW.ELLIMANCOMMERCIAL.COM

THE PROPERTY CONTAINED WITHIN THIS DOCUMENT IS BEING EXCLUSIVELY REPRESENTED BY DOUGLAS ELLIMAN REAL ESTATE COMMERCIAL DIVISION, 550 SMITHTOWN BYPASS STE. 117 SMITH-TOWN, NY 11787 631.858.2405 © 2023 DOUGLAS ELLIMAN COMMERCIAL OF LI, LLC. ALL MATERIAL PRESENTED HEREIN IS INTENDED FOR INFORMATION PURPOSES ONLY. WHILE THIS INFORMATION IS BELIEVED TO BE CORRECT, IT IS REPRESENTED SUBJECT TO ERRORS, OMISSIONS, CHANGES OR WITHDRAWAL WITHOUT NOTICE. ALL PROPERTY INFORMATION, INCLUDING, BUT NOT LIMITED TO SQUARE FOOTAGE, ROOM COUNT, ZONING IN THE LISTING SHOULD BE VERIFIED BY YOUR OWN ATTORNEY, ARCHITECT OR ZONING EXPERT. IF YOUR PROPERTY IS CURRENTLY LISTED WITH ANOTHER REAL ESTATE BROKER, PLEASE DISREGARD THIS OFFER. IT IS NOT OUR INTENTION TO SOLICIT THE OFFERINGS OF OTHER REAL ESTATE BROKERS. WE COOPERATE WITH THEM FULLY. EQUAL HOUSING OPPORTUNITY.



Residential Conversion Property For Sale

28-15 Bayside Lane Flushing, NY 11358

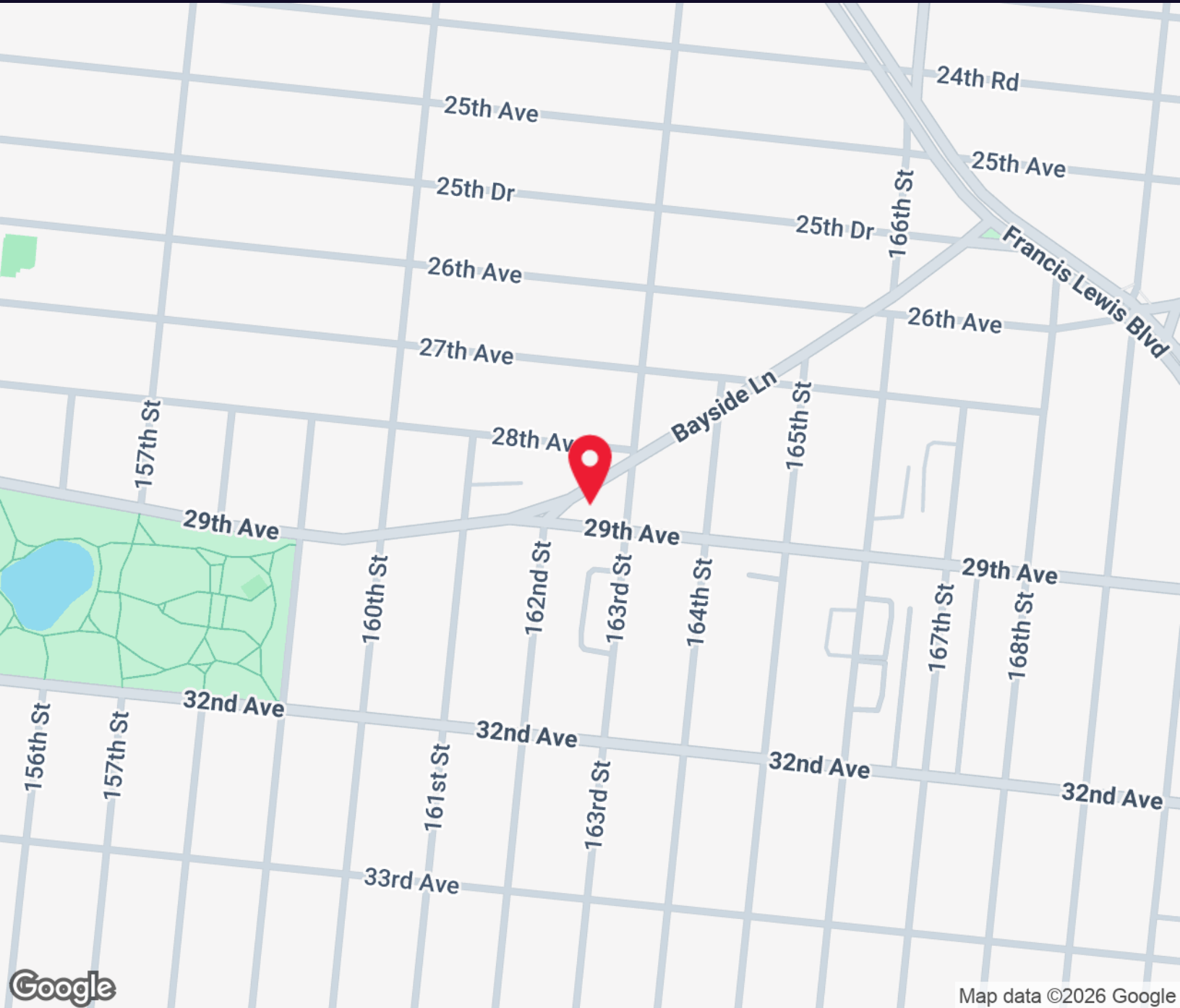

For More Information:

Steven Llorens

Licensed Associate Real Estate Broker
Douglas Elliman Commercial - Long Island
917.830.7091
steven.llorens@elliman.com

Andreas Nakos

Licensed Real Estate Salesperson
Douglas Elliman Commercial - Long Island
917.886.6918
andreas.nakos@elliman.com



WWW.ELLIMANCOMMERCIAL.COM

THE PROPERTY CONTAINED WITHIN THIS DOCUMENT IS BEING EXCLUSIVELY REPRESENTED BY DOUGLAS ELLIMAN REAL ESTATE COMMERCIAL DIVISION, 550 SMITHTOWN BYPASS STE. 117 SMITHTOWN, NY 11787 631.858.2405 © 2023 DOUGLAS ELLIMAN COMMERCIAL OF LI, LLC. ALL MATERIAL PRESENTED HEREIN IS INTENDED FOR INFORMATION PURPOSES ONLY. WHILE THIS INFORMATION IS BELIEVED TO BE CORRECT, IT IS REPRESENTED SUBJECT TO ERRORS, OMISSIONS, CHANGES OR WITHDRAWAL WITHOUT NOTICE. ALL PROPERTY INFORMATION, INCLUDING, BUT NOT LIMITED TO SQUARE FOOTAGE, ROOM COUNT, ZONING IN THE LISTING SHOULD BE VERIFIED BY YOUR OWN ATTORNEY, ARCHITECT OR ZONING EXPERT. IF YOUR PROPERTY IS CURRENTLY LISTED WITH ANOTHER REAL ESTATE BROKER, PLEASE DISREGARD THIS OFFER. IT IS NOT OUR INTENTION TO SOLICIT THE OFFERINGS OF OTHER REAL ESTATE BROKERS. WE COOPERATE WITH THEM FULLY. EQUAL HOUSING OPPORTUNITY.



Residential Conversion Property For Sale

28-15 Bayside Lane Flushing, NY 11358

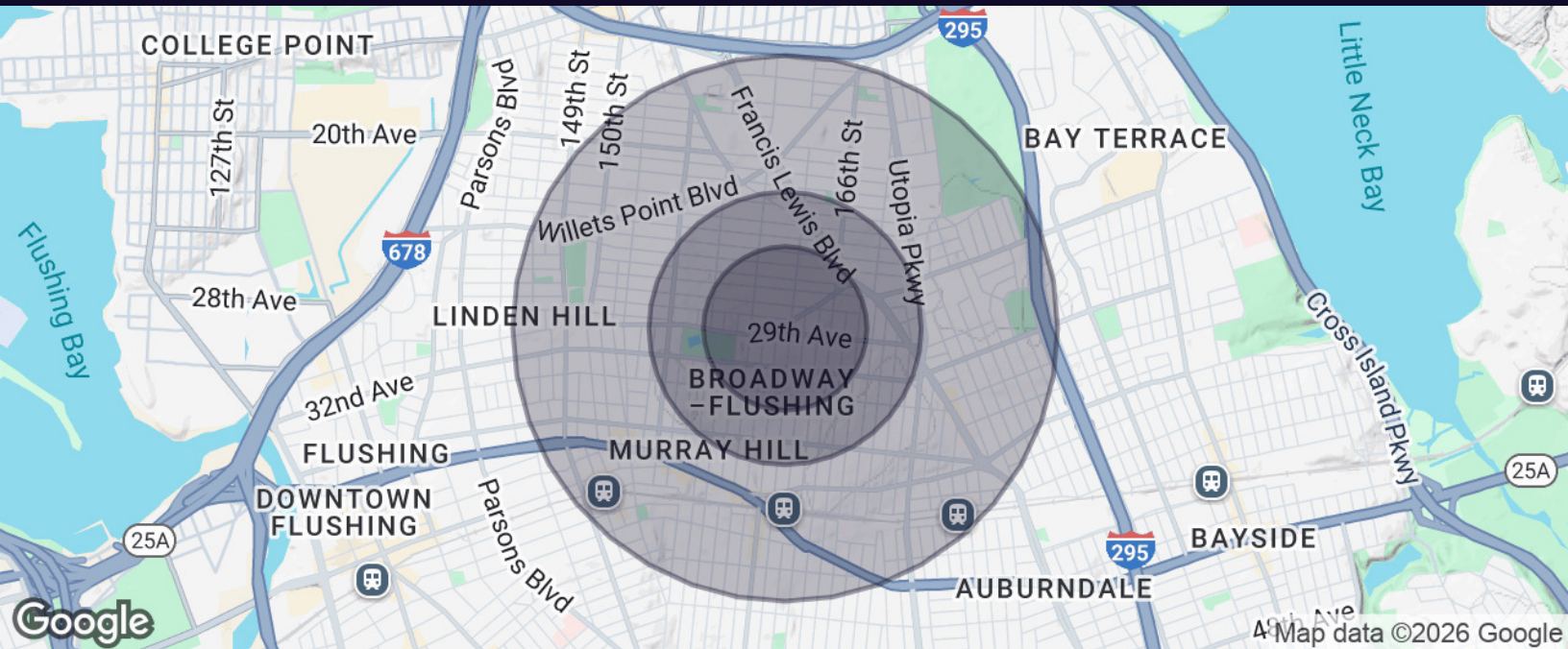

Population	0.3 Miles	0.5 Miles	1 Mile
Total Population	2,732	10,238	57,242
Average Age	47	46	44
Average Age (Male)	46	45	43
Average Age (Female)	48	47	46

Households & Income	0.3 Miles	0.5 Miles	1 Mile
Total Households	955	3,534	20,644
# of Persons per HH	2.9	2.9	2.8
Average HH Income	\$146,605	\$135,541	\$108,842
Average House Value	\$1,119,527	\$1,140,767	\$1,042,152

For More Information:

Steven Llorens

Licensed Associate Real Estate Broker
Douglas Elliman Commercial - Long Island
917.830.7091
steven.llorens@elliman.com

Andreas Nakos

Licensed Real Estate Salesperson
Douglas Elliman Commercial - Long Island
917.886.6918
andreas.nakos@elliman.com



WWW.ELLIMANCOMMERCIAL.COM

THE PROPERTY CONTAINED WITHIN THIS DOCUMENT IS BEING EXCLUSIVELY REPRESENTED BY DOUGLAS ELLIMAN REAL ESTATE COMMERCIAL DIVISION, 550 SMITHTOWN BYPASS STE. 117 SMITHTOWN, NY 11787 631.858.2405 © 2023 DOUGLAS ELLIMAN COMMERCIAL OF LI, LLC. ALL MATERIAL PRESENTED HEREIN IS INTENDED FOR INFORMATION PURPOSES ONLY. WHILE THIS INFORMATION IS BELIEVED TO BE CORRECT, IT IS REPRESENTED SUBJECT TO ERRORS, OMISSIONS, CHANGES OR WITHDRAWAL WITHOUT NOTICE. ALL PROPERTY INFORMATION, INCLUDING, BUT NOT LIMITED TO SQUARE FOOTAGE, ROOM COUNT, ZONING IN THE LISTING SHOULD BE VERIFIED BY YOUR OWN ATTORNEY, ARCHITECT OR ZONING EXPERT. IF YOUR PROPERTY IS CURRENTLY LISTED WITH ANOTHER REAL ESTATE BROKER, PLEASE DISREGARD THIS OFFER. IT IS NOT OUR INTENTION TO SOLICIT THE OFFERINGS OF OTHER REAL ESTATE BROKERS. WE COOPERATE WITH THEM FULLY. EQUAL HOUSING OPPORTUNITY.