

# RECORD OF SURVEY COMBINATION OF PARCELS

FOR  
A PORTION OF THE NORTH HALF OF SECTION 29, TOWNSHIP 5 SOUTH,  
RANGE 6 EAST, OF THE GILA AND SALT RIVER BASE AND MERIDIAN,  
PINAL COUNTY, ARIZONA

NOTE: THESE DRAWINGS ARE INSTRUMENTS OF SERVICE AND SHALL REMAIN THE PROPERTY OF D & M ENGINEERING. ANY UNAUTHORIZED REPRODUCTIONS, REVISIONS, ADDITIONS, OR ALTERATIONS OF THESE DRAWINGS IS STRICTLY PROHIBITED, AND WILL BE CONSIDERED TO BE IN VIOLATION OF ARIZONA STATE TECHNICAL BOARD, CODE 32-125 AND 32-142.

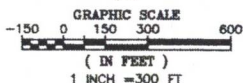
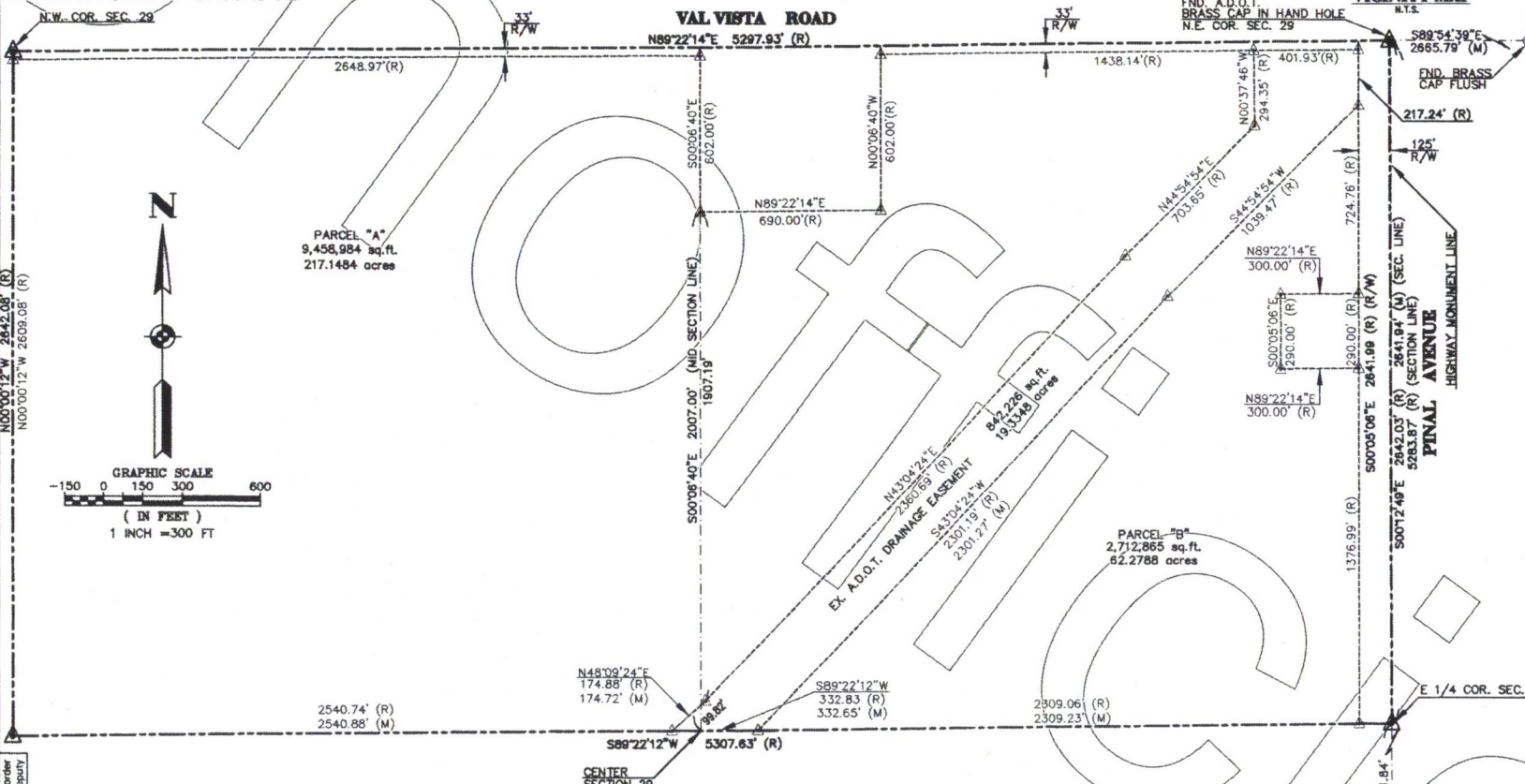
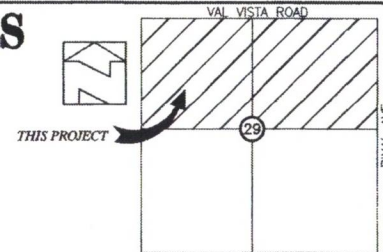

## LEGEND

- |          |  |        |                                |
|----------|--|--------|--------------------------------|
|          | INDICATES CORNER OF NEW BOUNDARY           | R.6E.  | INDICATES RANGE 6 EAST         |
|          | INDICATES CORNER OF EX. BOUNDARY           | SEC.   | INDICATES SECTION              |
|          | INDICATES NEW SUBDIVISION BOUNDARY         | FND.   | INDICATES FOUND                |
|          | INDICATES EX. BOUNDARY LINE                | COR.   | INDICATES CORNER               |
|          | INDICATES SECTION LINE                     | R/W    | INDICATES RIGHT-OF-WAY         |
| (R)      | INDICATES RECORD BEARING AND/OR DISTANCE   | A.C.F. | INDICATES ALUMINUM CAP (FLUSH) |
| (M)      | INDICATES MEASURED BEARING AND/OR DISTANCE |        |                                |
| T.5S.    | INDICATES TOWNSHIP 5 SOUTH                 |        |                                |
| A.D.O.T. | ARIZONA DEPARTMENT OF TRANSPORTATION       |        |                                |

## ENGINEER

D & M ENGINEERING  
DURAN THOMPSON, P.E.  
1833 W. MAIN ST. STE. 141  
MESA, AZ. 85201  
PHONE: 480-350-9590  
FAX: 480-350-9486

## OWNER/DEVELOPER

TRAVELERS FAMILY LIMITED PARTNERSHIP  
5813 E. SPRING ROAD  
SCOTTSDALE, ARIZONA 85254  
PHONE: 602-765-0290  
FAX: 602-765-3477

## SURVEYOR'S CERTIFICATE

I, MELVIN F. BAUTISTA, A PROFESSIONAL LAND SURVEYOR IN THE STATE OF ARIZONA, DO HEREBY CERTIFY THAT THIS SURVEY IS BASED ON A SURVEY PERFORMED BY ME OR UNDER MY DIRECT SUPERVISION AND IS TRUE AND CORRECT TO THE BEST OF MY KNOWLEDGE AND BELIEF.

*Melvin F. Bautista* DATE  
MELVIN F. BAUTISTA  
ARIZONA R.L.S. #13989

**D & M Engineering**  
DURAN THOMPSON, P.E.  
1833 W. MAIN ST., SUITE 141  
MESA, AZ 85201  
PH: (480) 350-9590  
FAX: (480) 350-9486  
E-MAIL: dmengineering@qwest.net



NO.	DATE	APP.	DESCRIPTION

DESIGNED MFB/AGY  
DRAWN AGY  
CHECKED MFB  
DATE 11-30-04  
SCALE 1"=300'  
PROJECT 040703  
FILE NAME M.L.D.dwg



CLIENT/PROJECT  
**PINAL VAL VISTA**  
N 1/2, SEC. 29, T.5S., R.6E., G.S.S.R.B.M.,  
PINAL COUNTY, ARIZONA  
TITLE  
**COMBINATION/MINOR LAND DIVISION**

**SHEET**  
**1 OF 1**

*Address 2471 E Montezuma Way*