

GENERAL NOTES

1. SEE SHEETS A7.1 & A7.2 FOR ACCESSIBILITY GUIDELINES.
2. PROVIDE SMOKE DETECTOR/FIRE ALARM PER CODE & OWNER.
3. ALL PLATES, OUTLETS, & COVERS TO BE WHITE, DECORA STYLE.
4. VERIFY ALL A/V REQUIREMENTS W/ OWNER.
5. VERIFY ALL LIGHTING SELECTIONS WITH OWNER.
6. SUPPLY REGISTERS SHOWN ARE A GENERAL LAYOUT RECOMMENDATION. CONTRACTOR SHALL LOCATE SUPPLY & RETURN AIR REGISTERS TO PROVIDE PROPERLY BALANCED SYSTEM AS APPROVED BY OWNER.

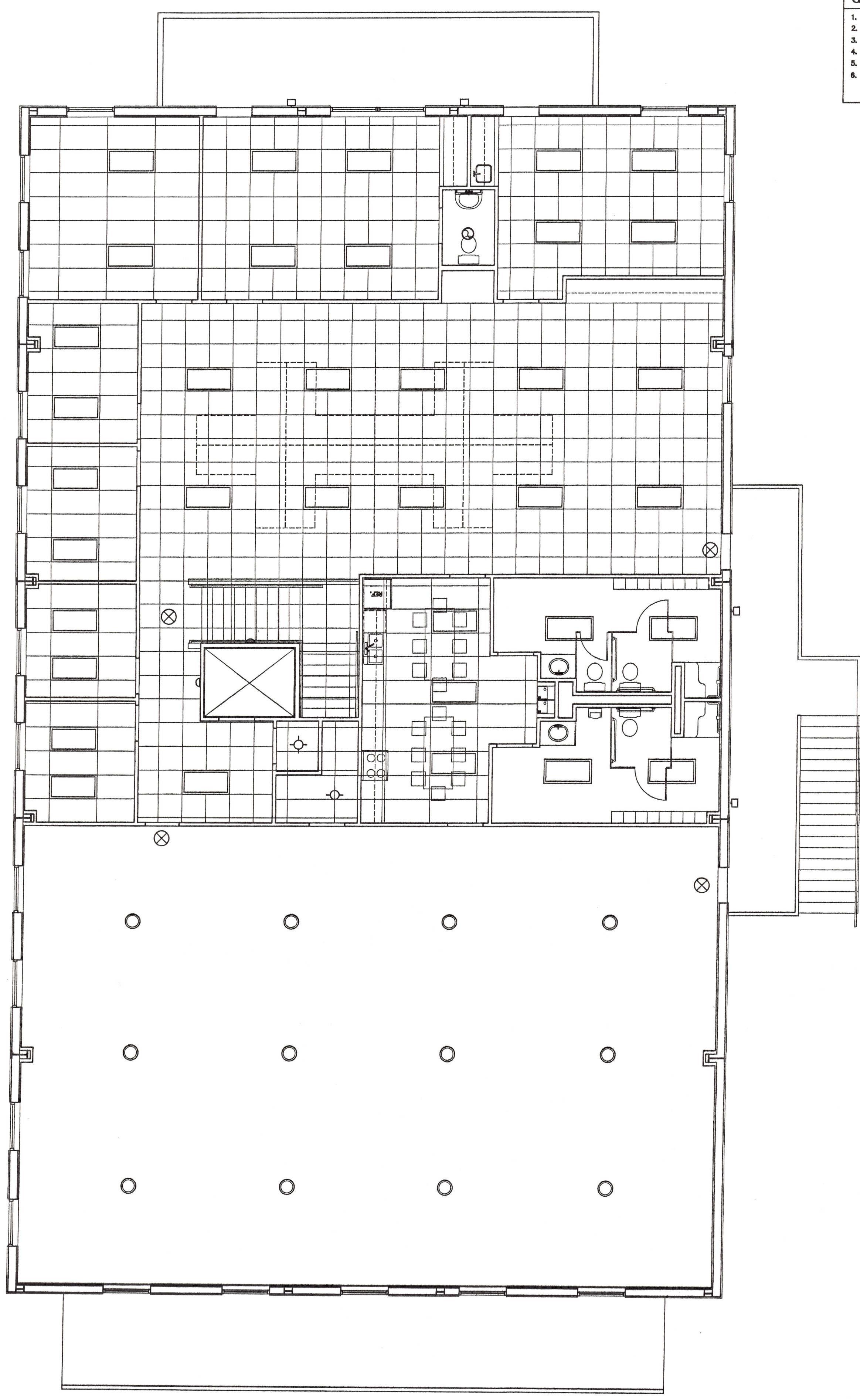

SYMBOL LEGEND

| | |
|------------------|--|
| △ | WALL-MOUNTED TELEPHONE JACK |
| △ ₂ | WALL-MOUNTED TELEPHONE JACK WITH 2 OUTLETS (1 VOICE, 1 DATA) |
| ⊕ | WALL-MOUNTED DUPLEX RECEPTACLE |
| ⊕ _{FP} | DUPLEX FLOOR PLUG |
| ⊕ ₄ | WALL-MOUNTED 4-FLUX RECEPTACLE |
| ⊕ _{DC} | DEDICATED CIRCUIT |
| ⊕ ₂₂₀ | WALL-MOUNTED 220V RECEPTACLE |
| ⊕ ₄₀ | WALL-MOUNTED DUPLEX RECEPTACLE W/ HI. AMP |
| ⊕ ₃ | SINGLE POLE SWITCH |
| ⊕ ₃ | THREE-WAY SWITCH |
| ⊕ ₃ | DIAPHR SWITCH |
| ⊕ ₃ | JAMB SWITCH |
| ⊕ ₃ | CABLE TV OUTLET |
| ○ | RECESSED CAN DOWNLIGHT |
| ○ | RECESSED CAN WALL-WASHER |
| ○ | SURFACE-MTD. LT. |
| □ | HEAT/VENT |
| ○ | VENT |
| ○ | PENDANT LT. |
| ⊗ | CEILING FAN NO LIGHT |
| ⊗ | CEILING FAN NO LIGHT |
| ⊗ | UNDERCMT. FLOOR LT. |
| ⊗ | WALL-MTD. VARIETY LT. |
| ⊗ | 4 FT. FLUORESCENT (2 LAMP) |
| ○ | WALL SCONCE |
| ▽ | FLOOD LIGHTS |
| □ | 2' x 2' RECESSED FLUORESCENT |
| □ | 2' x 4' RECESSED FLUORESCENT |
| ⊗ | EXIT SIGN |

This document is incomplete and may not be used for regulatory approval, permit, or construction.
 Tod D. Hanson
 Reg. # 14934
 Date 6/18/04

JOB #: 0408
 DATE:
 DRAWN BY:
 CHECKED BY:
 REVISIONS:

SHEET NO.
A6.1
 OF SHEETS