

# PREMIUM LAND FOR SALE NEAR NATIONAL HARBOR

11308 -11406 Indian Head Hwy, Fort Washington, MD 20744



**30.7 ACRES FOR SALE \$2,999,000**

## PROPERTY HIGHLIGHTS

- Land for sale: 30.7 acres
- Current Zoning R-E, prime for text amendment rezone for much denser R-T zoning based on geological survey and legal consultation.
- Utilities: water, sanitary and storm water sewage, gas, electric, and telephone
- 7 miles from National Harbor with 160 shops, 40 restaurants, 8 hotels, Top Golf, Tanger Outlets, MGM casino, and more.

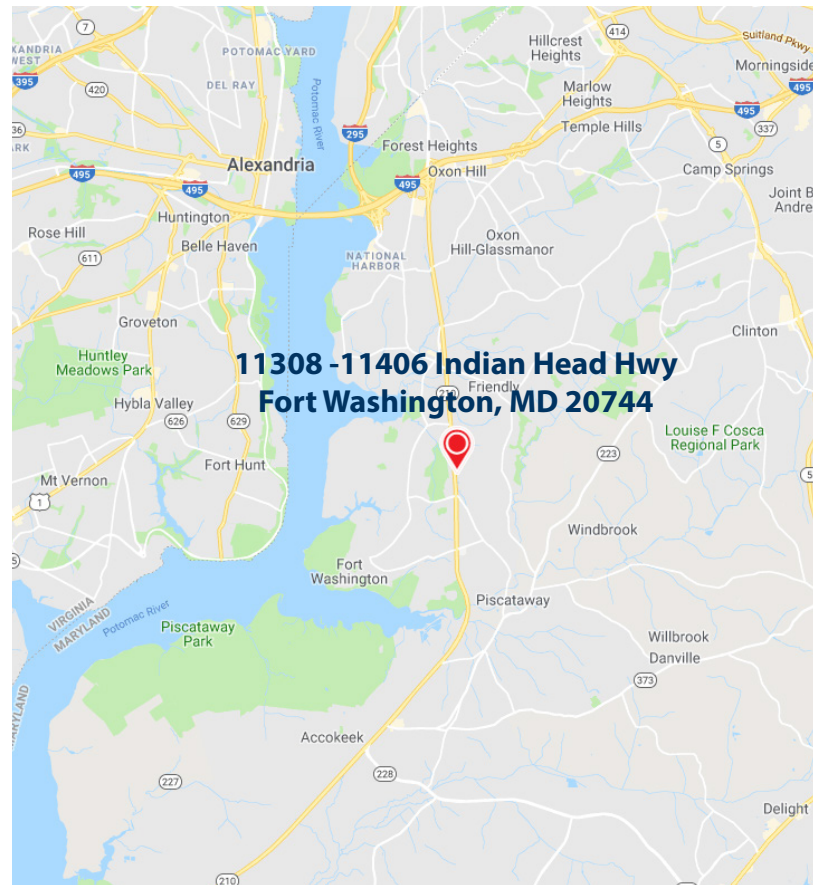

### POPULATION

1 Mi	5,954
3 Mi	39,696
5 Mi	107,388

### CARS PER DAY

Indian Head Hwy:	50,000
------------------	--------

### AV. HH INCOME

1 Mi	\$126,739
3 Mi	\$131,255
5 Mi	\$143,088

### EMPLOYEES

1 Mi	1,695
3 Mi	8,129
5 Mi	24,988



GAYLORD HOTELS®  
last updated: 01/23/23



SHARY THUR



202-359-3469



sthur@thurassociates.com

# PREMIUM LAND FOR SALE NEAR NATIONAL HARBOR

11308 -11406 Indian Head Hwy, Fort Washington, MD 20744



With stunning views of the monuments of Washington, D.C. from the majestic Capital Wheel, unbelievable shopping at the Tanger Outlets, and phenomenal nightlife, National Harbor is a can't-miss vacation destination for individuals, couples and families. Located along the Potomac River on 350 acres, the waterfront development holds more than **160 shops, 40 restaurants and 8 hotels**, as well as multiple entertainment venues and options for water-focused adventures

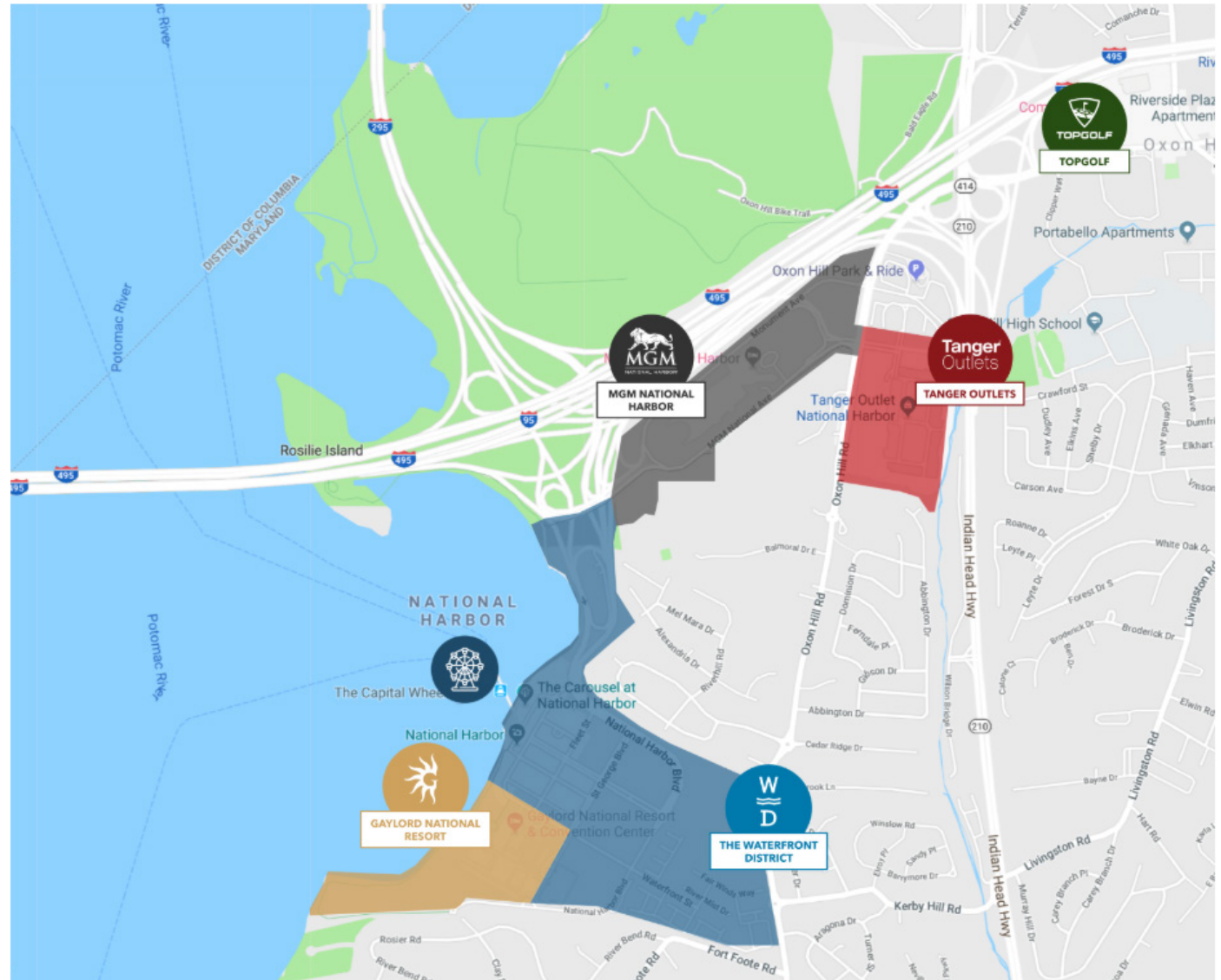

# PREMIUM LAND FOR SALE NEAR NATIONAL HARBOR

11308 -11406 Indian Head Hwy, Fort Washington, MD 20744



# PREMIUM LAND FOR SALE NEAR NATIONAL HARBOR

11308 -11406 Indian Head Hwy, Fort Washington, MD 20744



last updated: 01/23/23 P. 4



SHARY THUR



202-359-3469



sthur@thurassociates.com

# PREMIUM LAND FOR SALE NEAR NATIONAL HARBOR

11308 -11406 Indian Head Hwy, Fort Washington, MD 20744

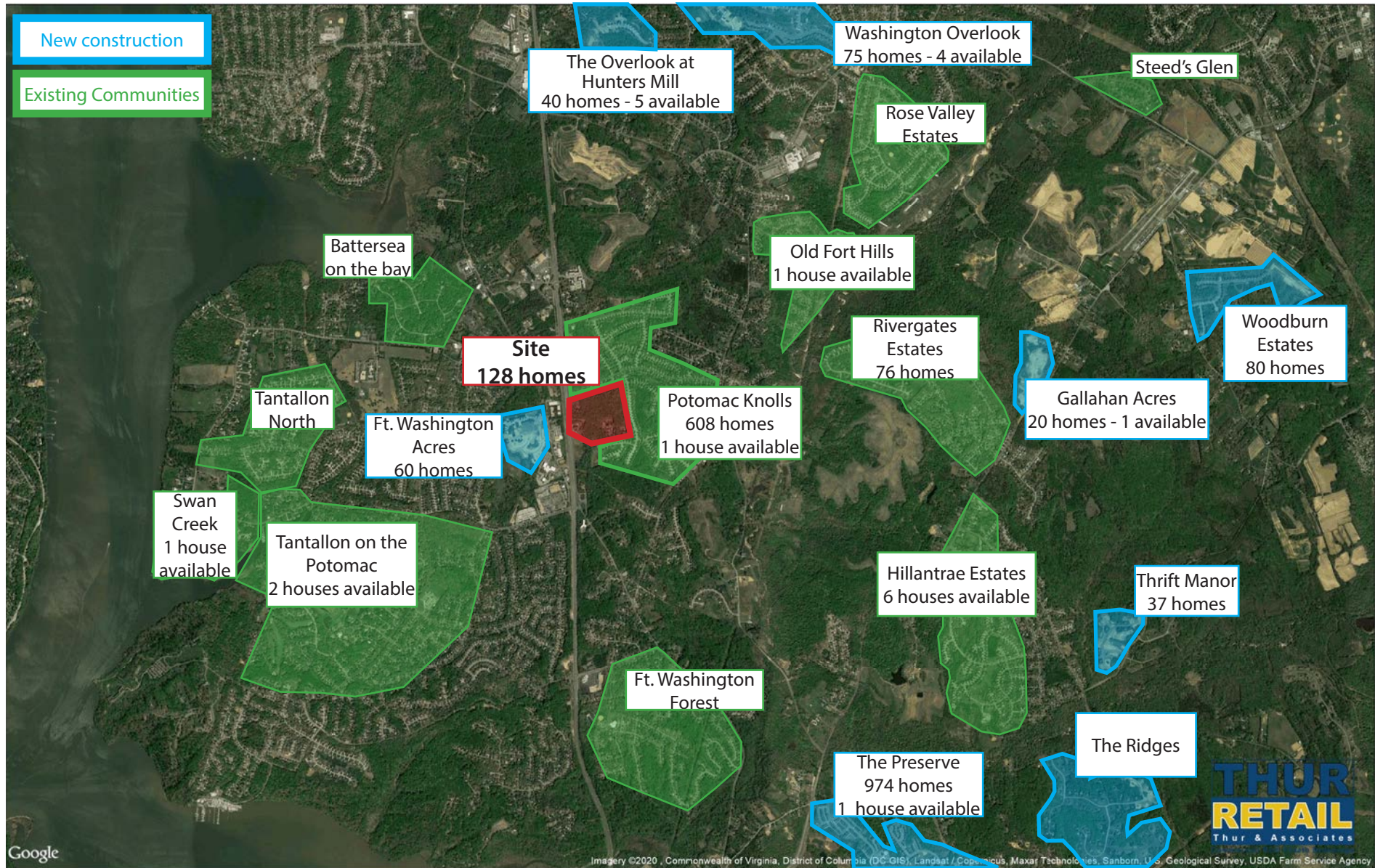

last updated: 01/23/23 P.5



SHARY THUR



202-359-3469



sthur@thurassociates.com

# PREMIUM LAND FOR SALE NEAR NATIONAL HARBOR

11308 -11406 Indian Head Hwy, Fort Washington, MD 20744



# PREMIUM LAND FOR SALE NEAR NATIONAL HARBOR

11308 -11406 Indian Head Hwy, Fort Washington, MD 20744



The land is primed for a text amendment for denser zoning R-T/ Townhouses.  
This plan was prepared by Maser Consulting & Bay Engineering



### PROJECT DATA

**CLIENT:** THUR & ASSOCIATES  
**PROJECT ADDRESS:** 11308, 11314, AND 11406 INDIAN HEAD HWY FORT WASHINGTON, MD

### SITE DATA:

**TOTAL SITE AREA:** 30.70 AC  
**PARCEL 7 AREA:** 2.34 AC  
**PARCEL 8 AREA:** 18.43 AC  
**PARCEL 10 AREA:** 7.43 AC  
**PARCEL 146 AREA:** 2.50 AC

### NUMBER OF LOTS:

**PARCEL 7:**  
NUMBER OF LOTS PROVIDED: 12 LOTS  
**PARCEL 8:**  
NUMBER OF LOTS PROVIDED: 69 LOTS  
**PARCEL 10 AREA:**  
NUMBER OF LOTS PROVIDED: 47 LOTS  
**PARCEL 146 AREA:**  
NUMBER OF LOTS PROVIDED: 35 LOTS  
**TOTAL NUMBER OF LOTS PROVIDED:** 163 LOTS

**JURISDICTION:** PRINCE GEORGE'S COUNTY  
**CURRENT ZONE:** RESIDENTIAL-ESTATE (R-E)

**BOUNDARIES INFORMATION:** THE BOUNDARY HAS BEEN PREPARED BY A SURVEY PREPARED BY BAY ENGINEERING.

STREAM AND WETLAND LOCATIONS HAVE BEEN FIELD DELINEATED AND HAVE BEEN DEPICTED ON THIS EXHIBIT.

STREAM BUFFER REQUIRED: 75 FT.  
WETLAND BUFFER REQUIREMENT: 25 FT.

### NOTES:

- ENCROACHMENTS INTO THE REQUIRED WETLAND AND STREAM BUFFERS HAVE BEEN MINIMIZED WHEREVER POSSIBLE.
- ALL WETLAND AND STREAM ENCROACHMENTS ARE SUBJECT TO THE APPROVAL OF MNCPPC, DPE, MDE AND ACOE.
- A TEXT AMENDMENT WILL BE REQUIRED TO ALLOW FOR THE CONSTRUCTION OF TOWNHOUSES WITHIN THE R-E ZONE OR A REZONE OF THE SUBJECT PARCEL CAN BE PROPOSED.

### PLAN LEGEND:

- PROPERTY LINES / PARCELS IN PROJECT AREA
- OFF-SITE PROPERTY LINES
- PROPOSED PROPERTY LINES
- EXISTING STREAM CHANNEL
- PRIMARY MANAGEMENT AREA (WETLAND & STREAM BUFFER)
- WETLAND AREA





Customer: Loyalty through Client Satisfaction  
www.maserconsulting.com  
Office Locations:

- NEW JERSEY
- NEW MEXICO
- NEW YORK
- MARYLAND
- PENNSYLVANIA
- GEORGIA
- FLORIDA
- TENNESSEE
- NORTH CAROLINA
- COLORADO

Copyright © 2011, Maser Consulting & Engineering. All Rights Reserved. The Service and all other information contained herein is confidential for the recipient and is intended solely for the use of the individual or entity named herein. If you have received this e-mail in error, please notify the sender immediately by e-mail. If you are not the named addressee you should not disseminate, distribute or copy this e-mail. Please notify the sender immediately by e-mail if you have received this e-mail by mistake. For State Specific Direct Phone Numbers: www.maser.com

**PROFESSIONAL SEAL**  
M. S. BAY  
Professional Engineer  
FOR STATE SPECIFIC DIRECT PHONE NUMBERS: www.maser.com

**CONCEPT PLAN**  
FOR  
THUR & ASSOCIATES  
11308, 11314, AND 11406  
INDIAN HEAD HWY  
FORT WASHINGTON  
PRINCE GEORGE'S COUNTY  
MARYLAND

**DATE:** 01/23/23  
**SCALE:** 1" = 80'  
**PROJECT NO.:** 2022-001  
**DATE:** 01/23/23  
**BY:** JPS  
**CHKD:** JPS  
**APP'D:** JPS  
**DATE:** 01/23/23  
**BY:** JPS  
**CHKD:** JPS  
**APP'D:** JPS

**CONCEPT PLAN**  
QL-4



# PREMIUM LAND FOR SALE NEAR NATIONAL HARBOR

11308 -11406 Indian Head Hwy, Fort Washington, MD 20744



## LISTING CONTACT

### SHARY THUR

Cell: 202-359-3469

Direct 202-823-4445

sthur@thurassociates.com

## OFFICE LOCATIONS

### WASHINGTON DC

1054 31st St NW, Suite 115

Washington, DC 20007

202-823-4444

### BOCA RATON

327 Mizner Park, Suite 301

Boca Raton, FL 33432

561-395-2441





# Complete Profile

2010-2020 Census, 2021 Estimates with 2026 Projections  
 Calculated using Weighted Block Centroid from Block Groups

Lat/Lon: 38.7309/-76.9899

11406 Indian Head Hwy Fort Washington, MD 20744						
	1 mi radius		3 mi radius		5 mi radius	
<b>Population</b>						
Estimated Population (2021)	5,954		39,696		107,388	
Projected Population (2026)	5,937		39,627		107,106	
Census Population (2020)	6,060		39,646		105,665	
Census Population (2010)	5,617		36,396		97,964	
Projected Annual Growth (2021-2026)	-17	-	-69	-	-283	-
Historical Annual Growth (2020-2021)	-106	-	50	0.1%	1,723	1.6%
Historical Annual Growth (2010-2020)	443	0.8%	3,250	0.9%	7,701	0.8%
Estimated Population Density (2021)	1,896	psm	1,404	psm	1,368	psm
Trade Area Size	3.1	sq mi	28.3	sq mi	78.5	sq mi
<b>Households</b>						
Estimated Households (2021)	2,083		13,803		38,897	
Projected Households (2026)	1,978		13,156		37,462	
Census Households (2020)	2,110		13,836		38,371	
Census Households (2010)	1,957		12,694		35,817	
Projected Annual Growth (2021-2026)	-105	-1.0%	-646	-0.9%	-1,436	-0.7%
Historical Annual Change (2010-2021)	126	0.6%	1,109	0.8%	3,081	0.8%
<b>Average Household Income</b>						
Estimated Average Household Income (2021)	\$126,739		\$131,255		\$143,088	
Projected Average Household Income (2026)	\$160,107		\$167,061		\$184,109	
Census Average Household Income (2010)	\$109,995		\$109,341		\$111,778	
Census Average Household Income (2000)	\$89,159		\$95,128		\$87,579	
Projected Annual Change (2021-2026)	\$33,368	5.3%	\$35,807	5.5%	\$41,021	5.7%
Historical Annual Change (2000-2021)	\$37,580	2.0%	\$36,127	1.8%	\$55,509	3.0%
<b>Median Household Income</b>						
Estimated Median Household Income (2021)	\$120,789		\$126,566		\$129,197	
Projected Median Household Income (2026)	\$142,996		\$147,115		\$150,386	
Census Median Household Income (2010)	\$103,123		\$98,802		\$96,761	
Census Median Household Income (2000)	\$82,596		\$85,598		\$77,164	
Projected Annual Change (2021-2026)	\$22,208	3.7%	\$20,550	3.2%	\$21,188	3.3%
Historical Annual Change (2000-2021)	\$38,193	2.2%	\$40,968	2.3%	\$52,033	3.2%
<b>Per Capita Income</b>						
Estimated Per Capita Income (2021)	\$44,441		\$45,684		\$51,877	
Projected Per Capita Income (2026)	\$53,440		\$55,511		\$64,443	
Census Per Capita Income (2010)	\$38,316		\$38,135		\$40,867	
Census Per Capita Income (2000)	\$28,119		\$31,597		\$31,718	
Projected Annual Change (2021-2026)	\$9,000	4.1%	\$9,827	4.3%	\$12,566	4.8%
Historical Annual Change (2000-2021)	\$16,322	2.8%	\$14,087	2.1%	\$20,159	3.0%
Estimated Average Household Net Worth (2021)	\$1.18 M		\$1.2 M		\$1.24 M	

# Complete Profile

2010-2020 Census, 2021 Estimates with 2026 Projections  
 Calculated using Weighted Block Centroid from Block Groups

Lat/Lon: 38.7309/-76.9899

<b>11406 Indian Head Hwy Fort Washington, MD 20744</b>	<b>1 mi radius</b>		<b>3 mi radius</b>		<b>5 mi radius</b>	
<b>Race and Ethnicity</b>						
Total Population (2021)	5,954		39,696		107,388	
White (2021)	584	9.8%	4,422	11.1%	27,428	25.5%
Black or African American (2021)	3,910	65.7%	26,701	67.3%	57,440	53.5%
American Indian or Alaska Native (2021)	16	0.3%	144	0.4%	457	0.4%
Asian (2021)	556	9.3%	2,669	6.7%	6,433	6.0%
Hawaiian or Pacific Islander (2021)	4	-	34	-	77	-
Other Race (2021)	552	9.3%	3,243	8.2%	8,339	7.8%
Two or More Races (2021)	333	5.6%	2,483	6.3%	7,214	6.7%
Population < 18 (2021)	1,043 17.5%		7,436 18.7%		21,460 20.0%	
White Not Hispanic	42	4.1%	387	5.2%	4,382	20.4%
Black or African American	645	61.9%	4,781	64.3%	10,459	48.7%
Asian	76	7.3%	362	4.9%	992	4.6%
Other Race Not Hispanic	74	7.1%	484	6.5%	1,522	7.1%
Hispanic	206	19.8%	1,422	19.1%	4,105	19.1%
Not Hispanic or Latino Population (2021)	5,213 87.6%		34,720 87.5%		93,630 87.2%	
Not Hispanic White	523	10.0%	3,850	11.1%	25,583	27.3%
Not Hispanic Black or African American	3,846	73.8%	26,201	75.5%	56,304	60.1%
Not Hispanic American Indian or Alaska Native	6	0.1%	64	0.2%	193	0.2%
Not Hispanic Asian	547	10.5%	2,623	7.6%	6,303	6.7%
Not Hispanic Hawaiian or Pacific Islander	4	-	26	-	63	-
Not Hispanic Other Race	109	2.1%	581	1.7%	1,359	1.5%
Not Hispanic Two or More Races	179	3.4%	1,374	4.0%	3,824	4.1%
Hispanic or Latino Population (2021)	741 12.4%		4,976 12.5%		13,758 12.8%	
Hispanic White	60	8.1%	572	11.5%	1,845	13.4%
Hispanic Black or African American	64	8.7%	500	10.0%	1,136	8.3%
Hispanic American Indian or Alaska Native	10	1.4%	80	1.6%	263	1.9%
Hispanic Asian	9	1.2%	46	0.9%	130	0.9%
Hispanic Hawaiian or Pacific Islander	-	-	7	0.2%	14	0.1%
Hispanic Other Race	443	59.9%	2,662	53.5%	6,980	50.7%
Hispanic Two or More Races	154	20.8%	1,109	22.3%	3,390	24.6%
Not Hispanic or Latino Population (2020)	5,125 84.6%		34,117 86.1%		90,441 85.6%	
Hispanic or Latino Population (2020)	935 15.4%		5,529 13.9%		15,224 14.4%	
Not Hispanic or Latino Population (2010)	5,270 93.8%		34,103 93.7%		90,621 92.5%	
Hispanic or Latino Population (2010)	347 6.2%		2,293 6.3%		7,343 7.5%	
Not Hispanic or Latino Population (2026)	5,179 87.2%		34,517 87.1%		92,974 86.8%	
Hispanic or Latino Population (2026)	758 12.8%		5,110 12.9%		14,131 13.2%	
Projected Annual Growth (2021-2026)	17	0.5%	134	0.5%	374	0.5%
Historical Annual Growth (2010-2020)	588 16.9%		3,236 14.1%		7,881 10.7%	

# Complete Profile

2010-2020 Census, 2021 Estimates with 2026 Projections  
 Calculated using Weighted Block Centroid from Block Groups

Lat/Lon: 38.7309/-76.9899

11406 Indian Head Hwy Fort Washington, MD 20744		1 mi radius		3 mi radius		5 mi radius	
<b>Total Age Distribution (2021)</b>							
Total Population		5,954		39,696		107,388	
Age Under 5 Years		247	4.1%	1,846	4.6%	5,399	5.0%
Age 5 to 9 Years		292	4.9%	2,062	5.2%	6,096	5.7%
Age 10 to 14 Years		332	5.6%	2,293	5.8%	6,478	6.0%
Age 15 to 19 Years		299	5.0%	2,082	5.2%	5,748	5.4%
Age 20 to 24 Years		253	4.2%	1,765	4.4%	4,771	4.4%
Age 25 to 29 Years		281	4.7%	1,939	4.9%	5,209	4.9%
Age 30 to 34 Years		302	5.1%	2,119	5.3%	5,835	5.4%
Age 35 to 39 Years		327	5.5%	2,295	5.8%	6,634	6.2%
Age 40 to 44 Years		342	5.8%	2,458	6.2%	7,088	6.6%
Age 45 to 49 Years		379	6.4%	2,570	6.5%	7,100	6.6%
Age 50 to 54 Years		448	7.5%	2,952	7.4%	7,648	7.1%
Age 55 to 59 Years		506	8.5%	3,466	8.7%	8,877	8.3%
Age 60 to 64 Years		548	9.2%	3,632	9.1%	8,830	8.2%
Age 65 to 69 Years		463	7.8%	3,097	7.8%	7,403	6.9%
Age 70 to 74 Years		393	6.6%	2,358	5.9%	5,838	5.4%
Age 75 to 79 Years		240	4.0%	1,271	3.2%	3,787	3.5%
Age 80 to 84 Years		135	2.3%	767	1.9%	2,245	2.1%
Age 85 Years or Over		168	2.8%	725	1.8%	2,403	2.2%
Median Age		48.4		46.0		44.5	
Age 19 Years or Less		1,170	19.7%	8,283	20.9%	23,721	22.1%
Age 20 to 64 Years		3,385	56.9%	23,195	58.4%	61,992	57.7%
Age 65 Years or Over		1,399	23.5%	8,218	20.7%	21,675	20.2%
<b>Female Age Distribution (2021)</b>							
Female Population		3,142	52.8%	20,646	52.0%	55,971	52.1%
Age Under 5 Years		114	3.6%	921	4.5%	2,685	4.8%
Age 5 to 9 Years		137	4.4%	948	4.6%	2,890	5.2%
Age 10 to 14 Years		162	5.2%	1,089	5.3%	3,121	5.6%
Age 15 to 19 Years		140	4.5%	979	4.7%	2,757	4.9%
Age 20 to 24 Years		122	3.9%	846	4.1%	2,336	4.2%
Age 25 to 29 Years		147	4.7%	959	4.6%	2,649	4.7%
Age 30 to 34 Years		148	4.7%	1,118	5.4%	3,067	5.5%
Age 35 to 39 Years		162	5.2%	1,194	5.8%	3,515	6.3%
Age 40 to 44 Years		172	5.5%	1,272	6.2%	3,624	6.5%
Age 45 to 49 Years		186	5.9%	1,332	6.5%	3,696	6.6%
Age 50 to 54 Years		245	7.8%	1,628	7.9%	4,118	7.4%
Age 55 to 59 Years		279	8.9%	1,900	9.2%	4,801	8.6%
Age 60 to 64 Years		295	9.4%	1,931	9.4%	4,703	8.4%
Age 65 to 69 Years		247	7.8%	1,656	8.0%	3,968	7.1%
Age 70 to 74 Years		230	7.3%	1,230	6.0%	3,059	5.5%
Age 75 to 79 Years		143	4.6%	683	3.3%	2,076	3.7%
Age 80 to 84 Years		84	2.7%	439	2.1%	1,295	2.3%
Age 85 Years or Over		129	4.1%	521	2.5%	1,611	2.9%
Female Median Age		50.7		47.7		46.0	
Age 19 Years or Less		553	17.6%	3,937	19.1%	11,452	20.5%
Age 20 to 64 Years		1,756	55.9%	12,179	59.0%	32,510	58.1%
Age 65 Years or Over		833	26.5%	4,529	21.9%	12,009	21.5%

# Complete Profile

2010-2020 Census, 2021 Estimates with 2026 Projections  
 Calculated using Weighted Block Centroid from Block Groups

Lat/Lon: 38.7309/-76.9899

<b>11406 Indian Head Hwy</b>		<b>1 mi radius</b>		<b>3 mi radius</b>		<b>5 mi radius</b>	
<b>Fort Washington, MD 20744</b>							
<b>Male Age Distribution (2021)</b>							
Male Population		2,812	47.2%	19,050	48.0%	51,417	47.9%
Age Under 5 Years		133	4.7%	925	4.9%	2,714	5.3%
Age 5 to 9 Years		155	5.5%	1,114	5.8%	3,206	6.2%
Age 10 to 14 Years		170	6.0%	1,204	6.3%	3,358	6.5%
Age 15 to 19 Years		159	5.7%	1,103	5.8%	2,991	5.8%
Age 20 to 24 Years		131	4.6%	919	4.8%	2,435	4.7%
Age 25 to 29 Years		133	4.7%	980	5.1%	2,560	5.0%
Age 30 to 34 Years		154	5.5%	1,001	5.3%	2,767	5.4%
Age 35 to 39 Years		165	5.9%	1,102	5.8%	3,119	6.1%
Age 40 to 44 Years		171	6.1%	1,186	6.2%	3,464	6.7%
Age 45 to 49 Years		192	6.8%	1,238	6.5%	3,404	6.6%
Age 50 to 54 Years		203	7.2%	1,324	6.9%	3,531	6.9%
Age 55 to 59 Years		228	8.1%	1,565	8.2%	4,076	7.9%
Age 60 to 64 Years		253	9.0%	1,701	8.9%	4,127	8.0%
Age 65 to 69 Years		216	7.7%	1,441	7.6%	3,435	6.7%
Age 70 to 74 Years		162	5.8%	1,128	5.9%	2,778	5.4%
Age 75 to 79 Years		97	3.5%	588	3.1%	1,711	3.3%
Age 80 to 84 Years		51	1.8%	328	1.7%	950	1.8%
Age 85 Years or Over		39	1.4%	205	1.1%	792	1.5%
Male Median Age		45.4		44.2		42.9	
Age 19 Years or Less		617	22.0%	4,346	22.8%	12,269	23.9%
Age 20 to 64 Years		1,629	57.9%	11,015	57.8%	29,482	57.3%
Age 65 Years or Over		566	20.1%	3,689	19.4%	9,666	18.8%
<b>Males per 100 Females (2021)</b>							
Overall Comparison		90		92		92	
Age Under 5 Years		117	53.9%	100	50.1%	101	50.3%
Age 5 to 9 Years		113	53.1%	117	54.0%	111	52.6%
Age 10 to 14 Years		105	51.2%	111	52.5%	108	51.8%
Age 15 to 19 Years		114	53.3%	113	53.0%	109	52.0%
Age 20 to 24 Years		107	51.7%	109	52.1%	104	51.0%
Age 25 to 29 Years		91	47.5%	102	50.5%	97	49.1%
Age 30 to 34 Years		104	51.0%	90	47.3%	90	47.4%
Age 35 to 39 Years		101	50.4%	92	48.0%	89	47.0%
Age 40 to 44 Years		100	49.9%	93	48.2%	96	48.9%
Age 45 to 49 Years		103	50.7%	93	48.2%	92	47.9%
Age 50 to 54 Years		83	45.3%	81	44.9%	86	46.2%
Age 55 to 59 Years		82	45.0%	82	45.2%	85	45.9%
Age 60 to 64 Years		86	46.2%	88	46.8%	88	46.7%
Age 65 to 69 Years		88	46.7%	87	46.5%	87	46.4%
Age 70 to 74 Years		71	41.4%	92	47.8%	91	47.6%
Age 75 to 79 Years		68	40.5%	86	46.2%	82	45.2%
Age 80 to 84 Years		60	37.6%	75	42.8%	73	42.3%
Age 85 Years or Over		30	23.2%	39	28.2%	49	33.0%
Age 19 Years or Less		112	52.8%	110	52.5%	107	51.7%
Age 20 to 39 Years		101	50.1%	97	49.3%	94	48.5%
Age 40 to 64 Years		89	47.1%	87	46.5%	89	47.0%
Age 65 Years or Over		68	40.5%	81	44.9%	80	44.6%

# Complete Profile

2010-2020 Census, 2021 Estimates with 2026 Projections  
 Calculated using Weighted Block Centroid from Block Groups

Lat/Lon: 38.7309/-76.9899

11406 Indian Head Hwy Fort Washington, MD 20744		1 mi radius		3 mi radius		5 mi radius	
<b>Household Type (2021)</b>							
Total Households		2,083		13,803		38,897	
Households with Children		640	30.7%	4,503	32.6%	12,521	32.2%
Average Household Size		2.8		2.9		2.7	
Household Density per Square Mile		663		488		495	
Population Family		5,188	87.1%	35,354	89.1%	93,755	87.3%
Population Non-Family		649	10.9%	4,061	10.2%	12,898	12.0%
Population Group Quarters		117	2.0%	281	0.7%	735	0.7%
Family Households		1,543	74.1%	10,515	76.2%	28,298	72.8%
Married Couple Households		1,078	69.9%	7,562	71.9%	20,436	72.2%
Other Family Households with Children		465	30.1%	2,953	28.1%	7,863	27.8%
Family Households with Children		633	41.0%	4,461	42.4%	12,392	43.8%
Married Couple with Children		402	63.5%	2,860	64.1%	8,230	66.4%
Other Family Households with Children		231	36.5%	1,601	35.9%	4,162	33.6%
Family Households No Children		910	59.0%	6,054	57.6%	15,907	56.2%
Married Couple No Children		676	74.3%	4,703	77.7%	12,206	76.7%
Other Family Households No Children		234	25.7%	1,351	22.3%	3,701	23.3%
Non-Family Households		540	25.9%	3,288	23.8%	10,599	27.2%
Non-Family Households with Children		7	1.3%	43	1.3%	129	1.2%
Non-Family Households No Children		533	98.7%	3,245	98.7%	10,470	98.8%
Average Family Household Size		3.4		3.4		3.3	
Average Family Income		\$146,070		\$144,608		\$160,440	
Median Family Income		\$144,915		\$146,267		\$152,757	
Average Non-Family Household Size		1.2		1.2		1.2	
<b>Marital Status (2021)</b>							
Population Age 15 Years or Over		5,083		33,495		89,415	
Never Married		1,340	26.4%	11,537	34.4%	29,729	33.2%
Currently Married		2,304	45.3%	14,233	42.5%	40,182	44.9%
Previously Married		1,439	28.3%	7,725	23.1%	19,504	21.8%
Separated		348	24.2%	2,174	28.1%	4,600	23.6%
Widowed		472	32.8%	2,140	27.7%	5,495	28.2%
Divorced		619	43.0%	3,411	44.2%	9,410	48.2%
<b>Educational Attainment (2021)</b>							
Adult Population Age 25 Years or Over		4,531		29,648		78,896	
Elementary (Grade Level 0 to 8)		182	4.0%	1,132	3.8%	2,810	3.6%
Some High School (Grade Level 9 to 11)		291	6.4%	1,262	4.3%	3,331	4.2%
High School Graduate		1,133	25.0%	6,769	22.8%	16,623	21.1%
Some College		991	21.9%	6,978	23.5%	16,089	20.4%
Associate Degree Only		257	5.7%	2,298	7.8%	5,105	6.5%
Bachelor Degree Only		961	21.2%	6,549	22.1%	18,741	23.8%
Graduate Degree		715	15.8%	4,660	15.7%	16,197	20.5%
Any College (Some College or Higher)		2,925	64.5%	20,485	69.1%	56,132	71.1%
College Degree + (Bachelor Degree or Higher)		1,676	37.0%	11,209	37.8%	34,938	44.3%

# Complete Profile

2010-2020 Census, 2021 Estimates with 2026 Projections  
 Calculated using Weighted Block Centroid from Block Groups

Lat/Lon: 38.7309/-76.9899

11406 Indian Head Hwy Fort Washington, MD 20744		1 mi radius		3 mi radius		5 mi radius	
<b>Housing</b>							
Total Housing Units (2021)		2,166		14,428		40,880	
Total Housing Units (2020)		2,194		14,459		40,325	
Historical Annual Growth (2020-2021)		-28	-	-31	-	555	-
Housing Units Occupied (2021)		2,083	96.2%	13,803	95.7%	38,897	95.1%
Housing Units Owner-Occupied		1,691	81.2%	11,697	84.7%	31,725	81.6%
Housing Units Renter-Occupied		392	18.8%	2,106	15.3%	7,173	18.4%
Housing Units Vacant (2021)		83	3.8%	625	4.3%	1,983	4.9%
<b>Household Size (2021)</b>							
Total Households		2,083		13,803		38,897	
1 Person Households		463	22.2%	2,734	19.8%	8,899	22.9%
2 Person Households		647	31.1%	4,312	31.2%	12,031	30.9%
3 Person Households		386	18.5%	2,672	19.4%	7,071	18.2%
4 Person Households		278	13.4%	2,018	14.6%	5,764	14.8%
5 Person Households		149	7.2%	1,077	7.8%	2,837	7.3%
6 Person Households		78	3.8%	509	3.7%	1,263	3.2%
7 or More Person Households		81	3.9%	481	3.5%	1,031	2.7%
<b>Household Income Distribution (2021)</b>							
HH Income \$200,000 or More		452	21.7%	3,014	21.8%	9,078	23.3%
HH Income \$150,000 to \$199,999		285	13.7%	2,088	15.1%	5,302	13.6%
HH Income \$125,000 to \$149,999		240	11.5%	1,484	10.8%	3,989	10.3%
HH Income \$100,000 to \$124,999		279	13.4%	1,822	13.2%	4,668	12.0%
HH Income \$75,000 to \$99,999		215	10.3%	1,877	13.6%	5,300	13.6%
HH Income \$50,000 to \$74,999		257	12.3%	1,591	11.5%	4,823	12.4%
HH Income \$35,000 to \$49,999		92	4.4%	637	4.6%	1,877	4.8%
HH Income \$25,000 to \$34,999		46	2.2%	386	2.8%	1,397	3.6%
HH Income \$15,000 to \$24,999		99	4.7%	426	3.1%	1,023	2.6%
HH Income \$10,000 to \$14,999		33	1.6%	88	0.6%	274	0.7%
HH Income Under \$10,000		86	4.1%	389	2.8%	1,167	3.0%
<b>Household Vehicles (2021)</b>							
Households 0 Vehicles Available		187	9.0%	448	3.2%	1,521	3.9%
Households 1 Vehicle Available		428	20.6%	3,427	24.8%	10,590	27.2%
Households 2 Vehicles Available		761	36.5%	4,770	34.6%	14,357	36.9%
Households 3 or More Vehicles Available		707	33.9%	5,158	37.4%	12,430	32.0%
Total Vehicles Available		4,442		30,737		82,347	
Average Vehicles per Household		2.1		2.2		2.1	
Owner-Occupied Household Vehicles		4,048	91.1%	27,467	89.4%	71,785	87.2%
Average Vehicles per Owner-Occupied Household		2.4		2.3		2.3	
Renter-Occupied Household Vehicles		395	8.9%	3,270	10.6%	10,562	12.8%
Average Vehicles per Renter-Occupied Household		1.0		1.6		1.5	
<b>Travel Time (2021)</b>							
Worker Base Age 16 years or Over		2,769		19,527		52,619	
Travel to Work in 14 Minutes or Less		89	3.2%	960	4.9%	4,196	8.0%
Travel to Work in 15 to 29 Minutes		401	14.5%	3,484	17.8%	10,267	19.5%
Travel to Work in 30 to 59 Minutes		1,175	42.5%	9,084	46.5%	23,846	45.3%
Travel to Work in 60 Minutes or More		938	33.9%	5,119	26.2%	11,497	21.9%
Work at Home		165	6.0%	879	4.5%	2,814	5.3%
Average Minutes Travel to Work		49.6		43.8		39.7	

# Complete Profile

2010-2020 Census, 2021 Estimates with 2026 Projections  
 Calculated using Weighted Block Centroid from Block Groups

Lat/Lon: 38.7309/-76.9899

<b>11406 Indian Head Hwy Fort Washington, MD 20744</b>		<b>1 mi radius</b>		<b>3 mi radius</b>		<b>5 mi radius</b>	
<b>Transportation To Work (2021)</b>							
Worker Base Age 16 years or Over		2,769		19,527		52,619	
Drive to Work Alone		2,004	72.4%	14,355	73.5%	38,022	72.3%
Drive to Work in Carpool		331	12.0%	2,163	11.1%	5,122	9.7%
Travel to Work by Public Transportation		205	7.4%	1,807	9.3%	5,384	10.2%
Drive to Work on Motorcycle		-	-	-	-	62	0.1%
Bicycle to Work		-	-	24	0.1%	184	0.3%
Walk to Work		17	0.6%	91	0.5%	334	0.6%
Other Means		47	1.7%	207	1.1%	697	1.3%
Work at Home		165	6.0%	879	4.5%	2,814	5.3%
<b>Daytime Demographics (2021)</b>							
Total Businesses		207		1,391		3,548	
Total Employees		1,695		8,129		24,988	
Company Headquarter Businesses		5	2.6%	26	1.9%	70	2.0%
Company Headquarter Employees		41	2.4%	435	5.4%	871	3.5%
Employee Population per Business		8.2	to 1	5.8	to 1	7.0	to 1
Residential Population per Business		28.7	to 1	28.5	to 1	30.3	to 1
Adj. Daytime Demographics Age 16 Years or Over		3,927		21,580		59,851	
<b>Labor Force</b>							
Labor Population Age 16 Years or Over (2021)		5,028		33,080		88,250	
Labor Force Total Males (2021)		2,325	46.2%	15,597	47.2%	41,543	47.1%
Male Civilian Employed		1,421	61.1%	9,916	63.6%	26,214	63.1%
Male Civilian Unemployed		184	7.9%	828	5.3%	2,086	5.0%
Males in Armed Forces		28	1.2%	89	0.6%	604	1.5%
Males Not in Labor Force		693	29.8%	4,765	30.5%	12,639	30.4%
Labor Force Total Females (2021)		2,703	53.8%	17,482	52.8%	46,707	52.9%
Female Civilian Employed		1,348	49.9%	9,611	55.0%	26,405	56.5%
Female Civilian Unemployed		118	4.4%	711	4.1%	1,921	4.1%
Females in Armed Forces		-	-	13	-	164	0.4%
Females Not in Labor Force		1,237	45.8%	7,147	40.9%	18,218	39.0%
Unemployment Rate		302	6.0%	1,539	4.7%	4,006	4.5%
<b>Occupation (2021)</b>							
Occupation Population Age 16 Years or Over		2,769		19,527		52,619	
Occupation Total Males		1,421	51.3%	9,916	50.8%	26,214	49.8%
Occupation Total Females		1,348	48.7%	9,611	49.2%	26,405	50.2%
Management, Business, Financial Operations		646	-	3,766	19.3%	11,161	21.2%
Professional, Related		654	23.6%	4,965	25.4%	14,610	27.8%
Service		565	20.4%	3,632	18.6%	9,473	18.0%
Sales, Office		483	17.5%	3,587	18.4%	8,790	16.7%
Farming, Fishing, Forestry		-	-	3	-	4	-
Construction, Extraction, Maintenance		281	10.1%	1,991	10.2%	4,711	9.0%
Production, Transport, Material Moving		139	5.0%	1,583	8.1%	3,871	7.4%
White Collar Workers		1,784	64.4%	12,318	63.1%	34,561	65.7%
Blue Collar Workers		985	35.6%	7,209	36.9%	18,059	34.3%

# Complete Profile

2010-2020 Census, 2021 Estimates with 2026 Projections  
 Calculated using Weighted Block Centroid from Block Groups

Lat/Lon: 38.7309/-76.9899

11406 Indian Head Hwy Fort Washington, MD 20744		1 mi radius		3 mi radius		5 mi radius	
<b>Units In Structure (2021)</b>							
Total Units		1,957		12,694		35,817	
1 Detached Unit		1,553	79.4%	10,307	81.2%	27,469	76.7%
1 Attached Unit		188	9.6%	1,882	14.8%	5,222	14.6%
2 Units		23	1.2%	87	0.7%	133	0.4%
3 to 4 Units		7	0.3%	52	0.4%	461	1.3%
5 to 9 Units		23	1.2%	235	1.8%	1,123	3.1%
10 to 19 Units		62	3.1%	628	4.9%	1,875	5.2%
20 to 49 Units		46	2.3%	102	0.8%	323	0.9%
50 or More Units		114	5.8%	399	3.1%	2,091	5.8%
Mobile Home or Trailer		69	3.5%	111	0.9%	201	0.6%
Other Structure		-	-	-	-	-	-
<b>Homes Built By Year (2021)</b>							
Homes Built 2014 or later		77	3.6%	342	2.4%	1,026	2.5%
Homes Built 2010 to 2013		39	1.8%	255	1.8%	770	1.9%
Homes Built 2000 to 2009		347	16.0%	1,855	12.9%	3,860	9.4%
Homes Built 1990 to 1999		425	19.6%	2,451	17.0%	5,378	13.2%
Homes Built 1980 to 1989		289	13.3%	2,256	15.6%	5,464	13.4%
Homes Built 1970 to 1979		444	20.5%	2,997	20.8%	6,978	17.1%
Homes Built 1960 to 1969		274	12.6%	1,934	13.4%	7,481	18.3%
Homes Built 1950 to 1959		86	4.0%	959	6.6%	5,473	13.4%
Homes Built 1940 to 1949		61	2.8%	451	3.1%	1,638	4.0%
Homes Built Before 1939		41	1.9%	301	2.1%	828	2.0%
Median Age of Homes		31.9 yrs		34.5 yrs		38.8 yrs	
<b>Home Values (2021)</b>							
Owner Specified Housing Units		1,691		11,697		31,725	
Home Values \$1,000,000 or More		27	1.6%	143	1.2%	919	2.9%
Home Values \$750,000 to \$999,999		17	1.0%	204	1.7%	2,257	7.1%
Home Values \$500,000 to \$749,999		143	8.4%	1,543	13.2%	5,794	18.3%
Home Values \$400,000 to \$499,999		384	22.7%	2,346	20.1%	4,780	15.1%
Home Values \$300,000 to \$399,999		655	38.7%	4,311	36.9%	9,193	29.0%
Home Values \$250,000 to \$299,999		277	16.4%	1,634	14.0%	4,414	13.9%
Home Values \$200,000 to \$249,999		116	6.9%	808	6.9%	2,380	7.5%
Home Values \$175,000 to \$199,999		25	1.5%	179	1.5%	595	1.9%
Home Values \$150,000 to \$174,999		16	0.9%	158	1.3%	432	1.4%
Home Values \$125,000 to \$149,999		4	0.2%	102	0.9%	227	0.7%
Home Values \$100,000 to \$124,999		2	0.1%	67	0.6%	142	0.4%
Home Values \$90,000 to \$99,999		-	-	10	-	38	0.1%
Home Values \$80,000 to \$89,999		-	-	9	-	33	0.1%
Home Values \$70,000 to \$79,999		-	-	11	-	22	-
Home Values \$60,000 to \$69,999		-	-	8	-	32	-
Home Values \$50,000 to \$59,999		-	-	4	-	27	-
Home Values \$35,000 to \$49,999		3	0.2%	34	0.3%	73	0.2%
Home Values \$25,000 to \$34,999		8	0.5%	25	0.2%	75	0.2%
Home Values \$10,000 to \$24,999		-	-	12	0.1%	33	0.1%
Home Values Under \$10,000		12	0.7%	88	0.8%	258	0.8%
Owner-Occupied Median Home Value		\$366,936		\$370,767			
Renter-Occupied Median Rent		\$1,169		\$1,589		\$1,598	



# Complete Profile

2010-2020 Census, 2021 Estimates with 2026 Projections  
 Calculated using Weighted Block Centroid from Block Groups

Lat/Lon: 38.7309/-76.9899

<b>11406 Indian Head Hwy Fort Washington, MD 20744</b>	<b>1 mi radius</b>		<b>3 mi radius</b>		<b>5 mi radius</b>	
<b>Total Annual Consumer Expenditure (2021)</b>						
Total Household Expenditure	\$173.43 M		\$1.18 B		\$3.55 B	
Total Non-Retail Expenditure	\$92.1 M		\$623.86 M		\$1.89 B	
Total Retail Expenditure	\$81.34 M		\$552.53 M		\$1.66 B	
Apparel	\$6.25 M		\$42.55 M		\$128.54 M	
Contributions	\$6.17 M		\$41.97 M		\$128.01 M	
Education	\$6.08 M		\$41.32 M		\$126.34 M	
Entertainment	\$10.17 M		\$69.18 M		\$208.77 M	
Food and Beverages	\$25.01 M		\$169.54 M		\$510.28 M	
Furnishings and Equipment	\$6.28 M		\$42.71 M		\$128.8 M	
Gifts	\$4.72 M		\$31.89 M		\$98.24 M	
Health Care	\$14.12 M		\$95.51 M		\$287.1 M	
Household Operations	\$7.01 M		\$47.65 M		\$144.24 M	
Miscellaneous Expenses	\$3.33 M		\$22.52 M		\$68.01 M	
Personal Care	\$2.33 M		\$15.79 M		\$47.6 M	
Personal Insurance	\$1.34 M		\$9.16 M		\$27.69 M	
Reading	\$384.6 K		\$2.61 M		\$7.89 M	
Shelter	\$36.24 M		\$245.08 M		\$740.8 M	
Tobacco	\$861.35 K		\$5.76 M		\$17.25 M	
Transportation	\$31.24 M		\$212.71 M		\$639.03 M	
Utilities	\$11.9 M		\$80.44 M		\$241.53 M	
<b>Monthly Household Consumer Expenditure (2021)</b>						
Total Household Expenditure	\$6,939		\$7,102		\$7,606	
Total Non-Retail Expenditure	\$3,685	53.1%	\$3,767	53.0%	\$4,041	53.1%
Total Retail Expenditures	\$3,254	46.9%	\$3,336	47.0%	\$3,564	46.9%
Apparel	\$250	3.6%	\$257	3.6%	\$275	3.6%
Contributions	\$247	3.6%	\$253	3.6%	\$274	3.6%
Education	\$243	3.5%	\$249	3.5%	\$271	3.6%
Entertainment	\$407	5.9%	\$418	5.9%	\$447	5.9%
Food and Beverages	\$1,001	14.4%	\$1,024	14.4%	\$1,093	14.4%
Furnishings and Equipment	\$251	3.6%	\$258	3.6%	\$276	3.6%
Gifts	\$189	2.7%	\$193	2.7%	\$210	2.8%
Health Care	\$565	8.1%	\$577	8.1%	\$615	8.1%
Household Operations	\$281	4.0%	\$288	4.1%	\$309	4.1%
Miscellaneous Expenses	\$133	1.9%	\$136	1.9%	\$146	1.9%
Personal Care	\$93	1.3%	\$95	1.3%	\$102	1.3%
Personal Insurance	\$54	0.8%	\$55	0.8%	\$59	0.8%
Reading	\$15	0.2%	\$16	0.2%	\$17	0.2%
Shelter	\$1,450	20.9%	\$1,480	20.8%	\$1,587	20.9%
Tobacco	\$34	0.5%	\$35	0.5%	\$37	0.5%
Transportation	\$1,250	18.0%	\$1,284	18.1%	\$1,369	18.0%
Utilities	\$476	6.9%	\$486	6.8%	\$517	6.8%