

## Waverly Ave. Vacant Land Wadsworth, OH 44281



**MEDINA  
COUNTY**

### Property Details

- Sale Price: \$75,000
- Acreage: 1.37 acre home site
- Zoning: R2
- Water / Sewer: Nearby
- Within Wadsworth City Limits
- Quiet neighborhood
- Parcel #s: 040-20A-15-072  
040-20A-15-085
- Convenient to everything Wadsworth has to offer including education, recreation, shopping, dining and medical facilities

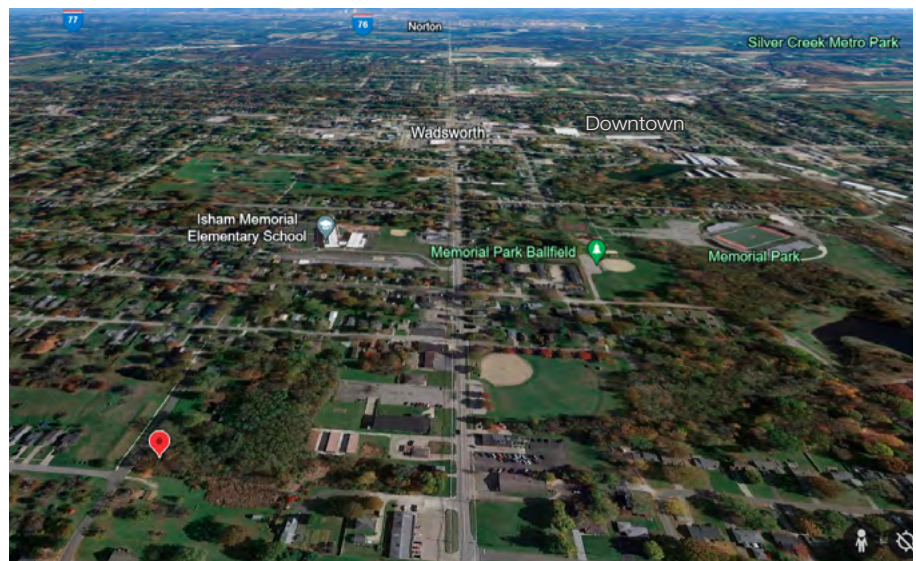

**David Whyte**

330 352 7746

dwhyte@naipvc.com

**Karen Whyte**

330 351 1757

kwhyte@naipvc.com

NO WARRANTY OR REPRESENTATION, EXPRESS OR IMPLIED, IS MADE AS TO THE ACCURACY OF THE INFORMATION CONTAINED HEREIN, AND THE SAME IS SUBMITTED SUBJECT TO ERRORS, OMISSIONS, CHANGE OF PRICE, RENTAL OR OTHER CONDITIONS, PRIOR SALE, LEASE OR FINANCING, OR WITHDRAWAL WITHOUT NOTICE, AND OF ANY SPECIAL LISTING CONDITIONS IMPOSED BY OUR PRINCIPALS NO WARRANTIES OR REPRESENTATIONS ARE MADE AS TO THE CONDITION OF THE PROPERTY OR ANY HAZARDS CONTAINED THEREIN ARE ANY TO BE IMPLIED.

540 White Pond Drive | Suite A

Akron, Ohio 44320

330 535 2661

naipvc.com



Waverly Ave. Vacant Land  
Wadsworth, OH 44281

FOR SALE  
Residential Vacant Land

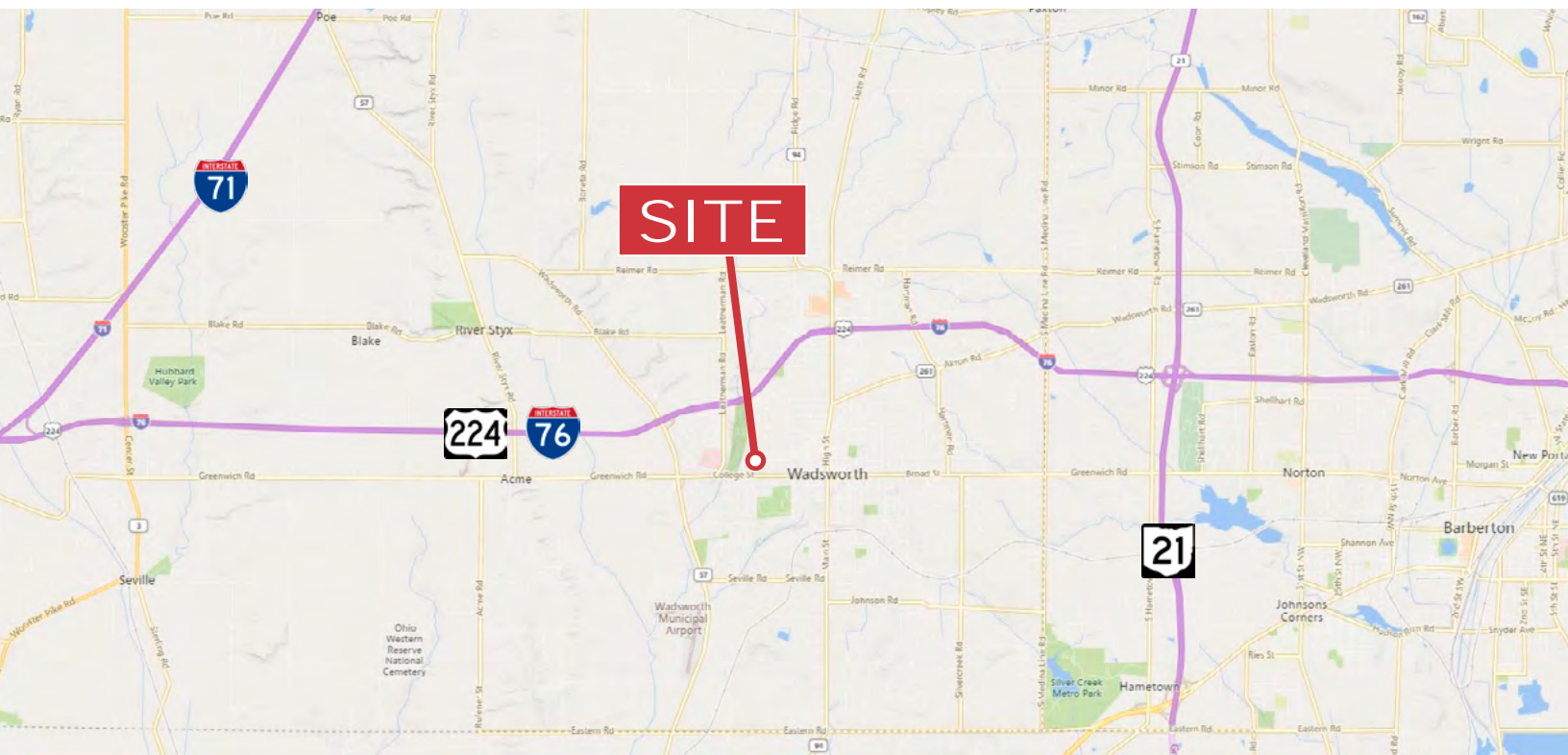

David Whyte  
330 352 7746  
dwhyte@naipvc.com

Karen Whyte  
330 351 1757  
kwhyte@naipvc.com

# Waverly Ave. Vacant Land Wadsworth, OH 44281

# FOR SALE Residential Vacant Land

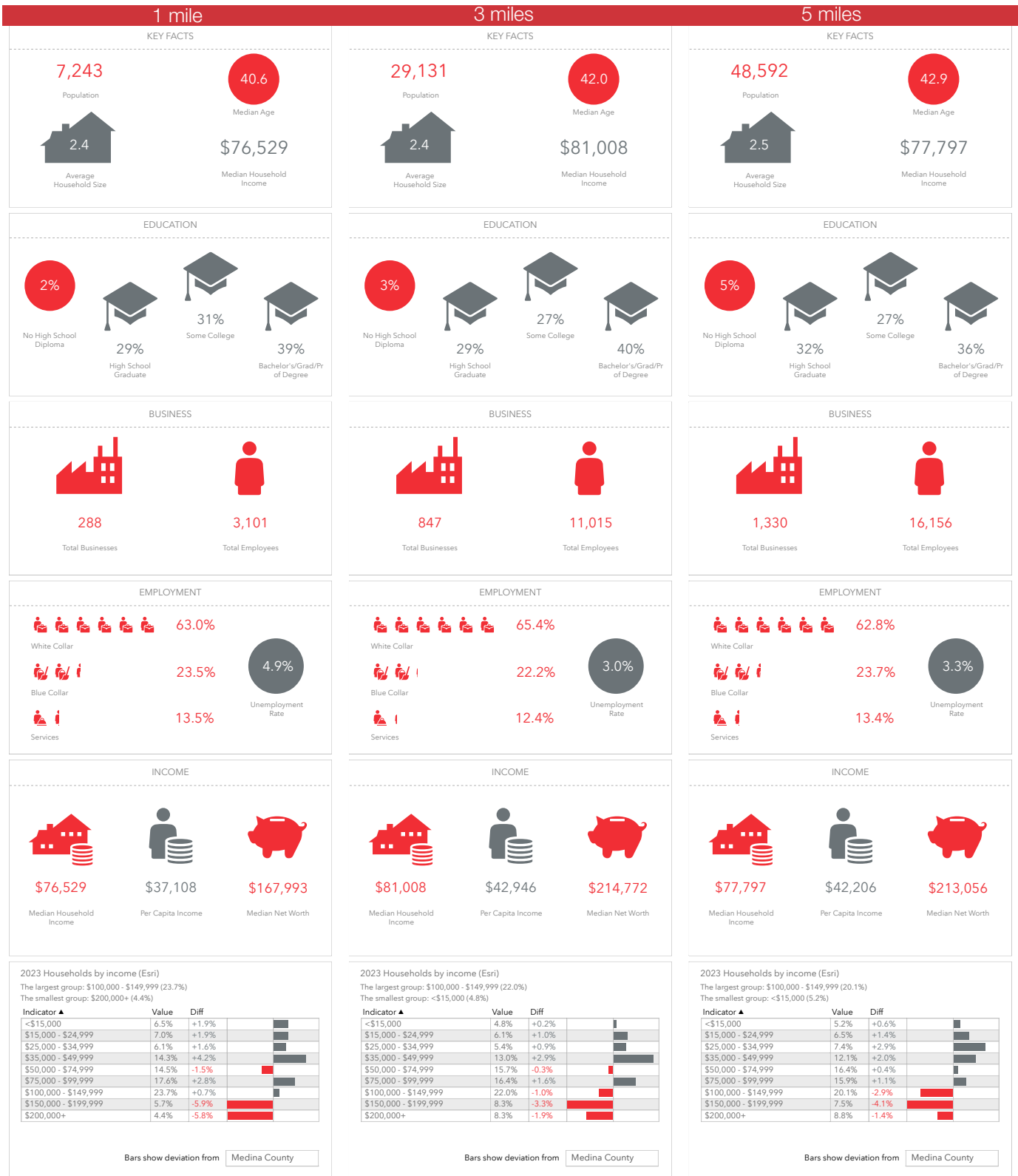

David Whyte  
330 352 7746  
dwhyte@naipvc.com

Karen Whyte  
330 351 1757  
kwhyte@naipvc.com

Property Details

**TOTAL ACRES:** 1.37 acre home site

**ZONING:** R2 - medium density residential

**PARCEL #s:** 040-20A-15-072 and 040-20A-15-085

**DIMENSIONS:** 350' x 150' and 50' x 150'

Price Details

**SALE PRICE:** \$75,000

**TAXES:** \$207.28 / year total

Location Details

**LOCATED:** One mile from Downtown Wadsworth at the corner of Waverly Ave. and Sunset Blvd. One block north of College St.

**DISTANCES:** I-76 / SR-224: 1.5 miles  
SR-21: 7 miles  
Wadsworth High School: 2.3 miles  
Art Wright Stadium: 0.8 miles  
Summa Wadsworth-Rittman Hospital: 0.75 miles  
Isham Memorial Elementary School: 0.25 miles

Notes

Conveniently located in a quiet neighborhood within Wadsworth city limits with water and sewer connections nearby. Quick access to everything Wadsworth has to offer including education, recreation, shopping, dining and medical facilities.

For more information:

**David Whyte**  
330 352 7746  
dwhyte@naipvc.com

**Karen Whyte**  
330 351 1757  
kwhyte@naipvc.com