

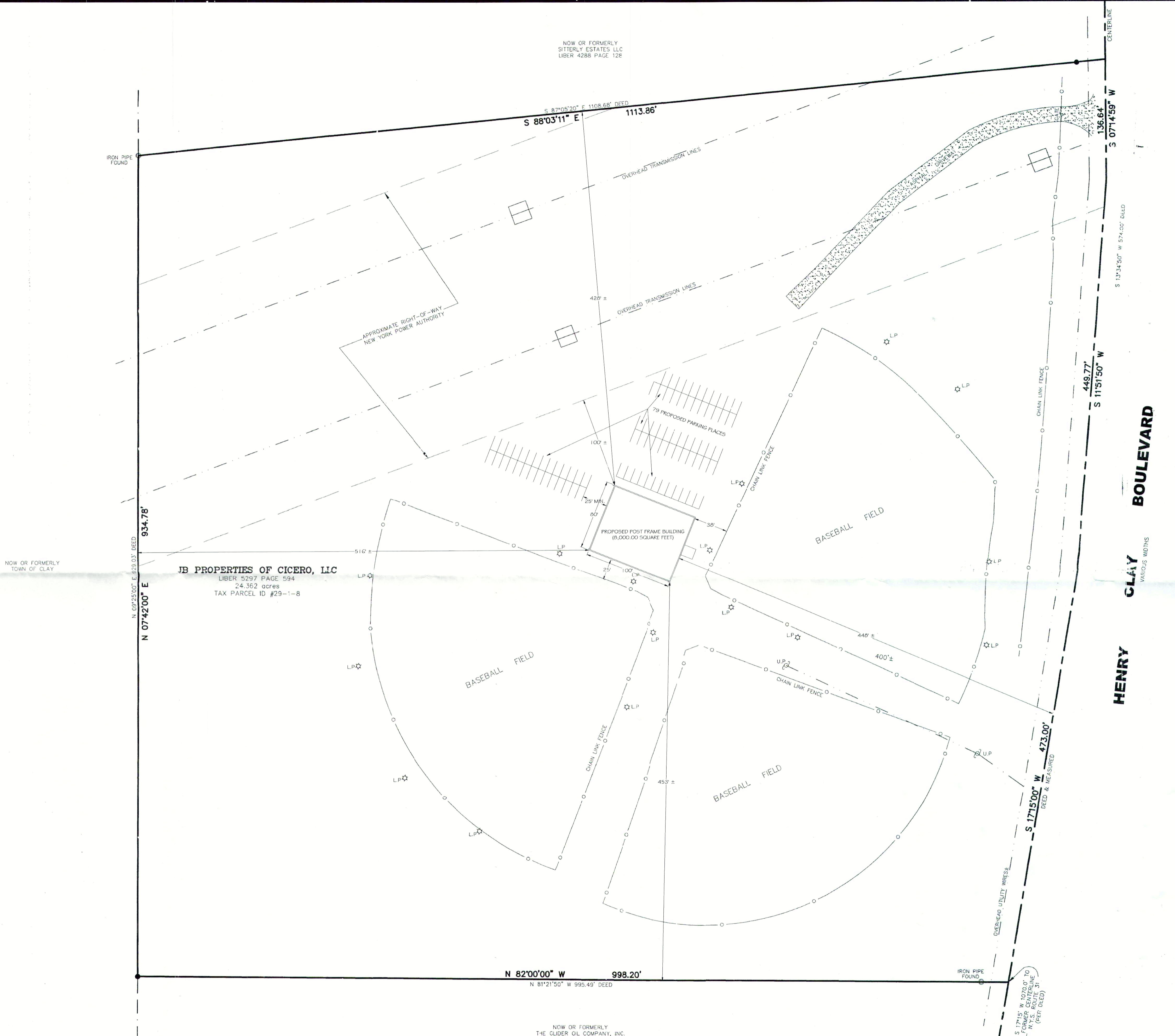

LEGEND:
 LP* - LIGHT POLE
 UP* - UTILITY POLE



NOW OR FORMERLY
TOWN OF CLAY

JB PROPERTIES OF CICERO, LLC
 LIBER 5297 PAGE 594
 24.362 acres
 TAX PARCEL ID #29-1-8

NOW OR FORMERLY
THE CLIDER OIL COMPANY, INC.
LIBER 5201 PAGE 746



BASED ON A SURVEY BY LEHR LAND SURVEYORS
DRAWING NUMBER 13-L-57 DATED 4/9/2014

Original copies of this survey map
signed and sealed in red ink

The undersigned surveyor hereby certifies that this is an
accurate map of an actual survey completed 8/26/18
Survey prepared without the benefit of an abstract of title
Signature date 8/28/18

Signed *George A. Venditti, Jr.*

Project No. 18-21 Drawing: Sports Yard Complex

MAP OF: PROPOSED SITE PLAN FOR ALMONTE SPORTS LLC 8701 HENRY CLAY BLVD CLAY, NY 13041	
Part of Lot 25 County of Onondaga Scale of 1" = 60 Feet	Town of Clay State of New York Date AUGUST 26, 2018
GEORGE A. VENDITTI, JR. NYS Licensed Land Surveyor (315) 343-6223 37 Hauser Circle Baldwinsville, NY 13027	

HENRY CLAY BOULEVARD
VARIOUS WIDTHS

S 17°15'00" W 1029.0' TO
PANEL CENTERLINE TO
N.W. CORNER QUOTE 316'
(REF. OLD)

S 17°15'00" W 473.00'
DEED & MEASURED

S 11°51'50" W 449.77'

S 07°14'59" W 136.84'

S 10°34'50" W 574.00' OLD

N 07°42'00" E 934.78'

N 82°00'00" W 998.20'
N 81°21'50" W 995.49' DEED

S 88°03'11" E 1113.86'
S 87°05'20" E 1105.68' DEED