

- ### DIMENSION PLAN NOTES
1. ALL GRID LINES ARE DIMENSIONED AS NOTED AT GRID NUMBER.
  2. ALL WALLS ARE DIMENSIONED TO GRID LINE, FACE OF STUD, OR FACE OF STRUCTURAL MASONRY, UON.
  3. ALL WALL ASSEMBLIES AND PARTITIONS EXTEND TO STRUCTURE ABOVE EXCEPT THOSE WITH HEIGHTS INDICATED.
  4. ALL WALLS ARE WALL TYPE BW2, UON.
  5. SEE STRUCTURAL DRAWINGS FOR STUD SPACING, WALL BRACING, WALL SHEATHING, AND ADDITIONAL DESIGNATIONS.
  6. WHERE SOUND INSULATION IS INCLUDED IN THE PARTITION, EXTEND GWB (09/2900 GWB) TO THE STRUCTURE ON BOTH SIDES OF THE STUD TO CLOSE AT FLOOR DIAPHRAGM OR ROOF DECK ABOVE, TO PROVIDE A CONTINUOUS ACOUSTICAL BARRIER. SEE SHEETS A2.0A AND A2.0B FOR ADDITIONAL NOTES REGARDING WALL ASSEMBLIES.
  7. SEE INTERIOR ELEVATIONS AND FINISH SCHEDULE SHEETS (AS-0 SERIES) FOR THE LOCATION AND EXTENTS OF ALL WALL FINISH MATERIALS.
  8. SEE EXTERIOR ELEVATIONS AND WALL SECTIONS FOR LOCATION AND EXTENTS OF EXTERIOR FINISH MATERIALS.
  9. FOR BUILDING CODE ANALYSIS, SEE CODE COMPLIANCE SHEETS, AC SERIES.
  10. DOORS, WINDOWS, RELITES AND OTHER OPENINGS ARE DIMENSIONED TO OUTSIDE OF FRAME, TYPICAL, UON.
  11. PROVIDE 4" FROM FACE OF STUD AT WALL TO ROUGH OPENING OF DOOR AT ADJACENT DOOR OPENINGS, UON.

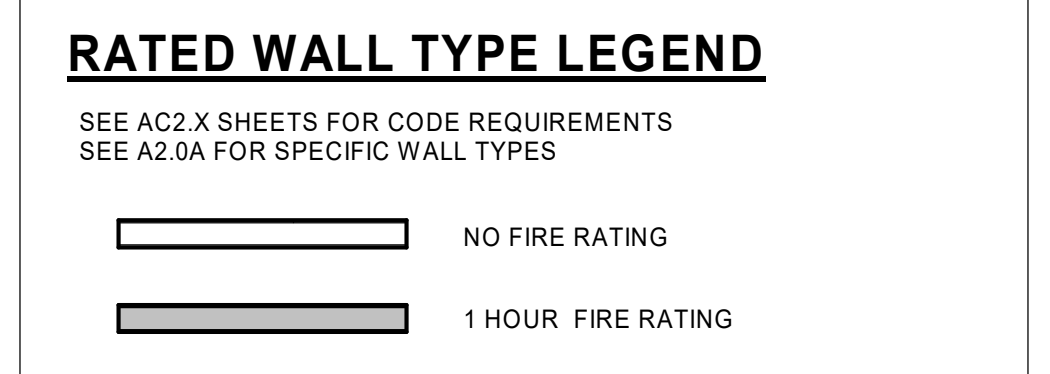

- ### DIMENSION PLAN KEYNOTES
1. ALIGN
  2. WALLS SHOWN DASHED ARE OUT OF SCOPE. SHOWN FOR REFERENCE ONLY.
  3. CANOPY EDGE ABOVE. SHOWN FOR REFERENCE.
  4. SUSPENDED TOTEM POLE AND SUPPORTING STRUCTURE. OWNER TO FURNISH TOTEM POLE, GC TO PROVIDE STRUCTURE AND INSTALL. SEE STRUCTURAL FOR DETAILS.
  5. PROVIDE STUD WALL ONLY, TENANT TO PROVIDE FINISHES.

### DRAWING REVISIONS

#	Date	Description
1	06/22/22	Permit Revision #6
RFI 031	07/13/22	RFI 031 Water Closet Chase Walls
RFI 130	09/28/2022	RFI 130 Framing Dimensions at F.5/6
RFI 131	09/28/22	RFI 131 Store Front Framing Grid 3/B
RFI 126	10/18/2022	RFI 126 Restroom 174 HVAC Steel Clash
RFI 145	10/18/2022	RFI 145 Fire Riser Door 193A
RFI 152	10/27/2022	RFI 152 Level 1 Opening Shifts
CCQ 014	12/14/2022	CCQ 014 Sectional Door Add at 106
ASI 005	01/13/2023	ASI 005 Storefront Dim Corrections

**CONFORMED SET**

**TOURISM FACILITY**

PORT OF KALAMA

**BLRB architects**

TACOMA | SPOKANE | PORTLAND | BEND

1250 Pacific Ave Suite 700 WA 98402 253.627.5599    505 W Riverside Suite 500 WA 98201 509.252.5080    621 SW Morrison St. Suite 150 OR 97205 503.595.0270    721 SW Industrial Suite 130 OR 97202 541.330.6506

Drawing Title:  
**DIMENSION PLAN - LEVEL 1**

Date: 09/01/22	Drawn By: Author
Revised:	Project No: 20065
Stamp:	Sheet No:

A2.11D

7048 REGISTERED ARCHITECT STATE OF WASHINGTON  
Date stamped 2022.08.22

**E1 DIMENSION PLAN - LEVEL 1**  
1/8" = 1'-0" @ FULL SIZE  
3/16/2023 5:06:52 PM

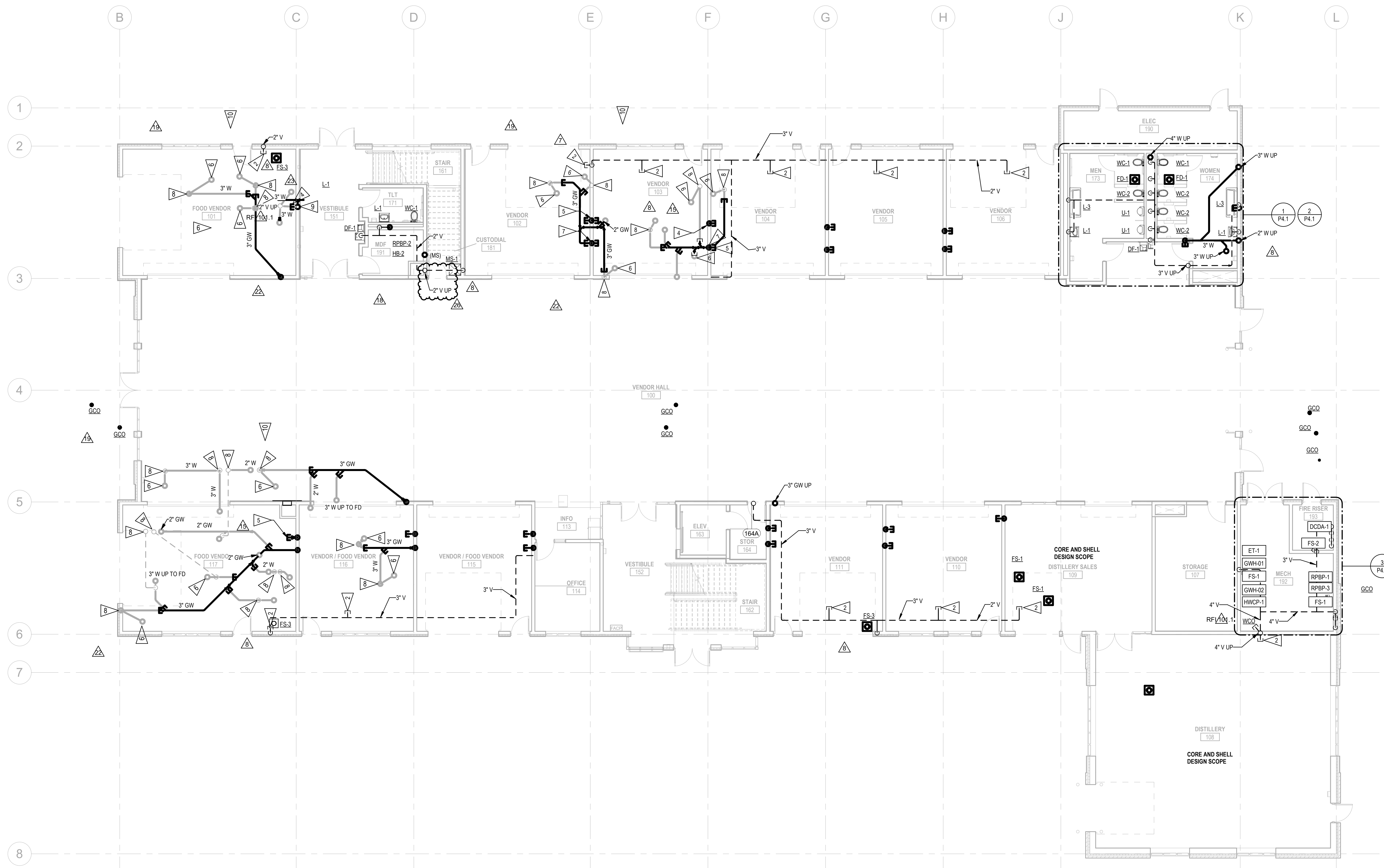

- FLAG NOTES**
1. FUTURE KITCHEN GREASE WASTE CONNECTION.
  2. CAPPED 2" V FOR FUTURE CONNECTION, TYP.
  3. NOT USED.
  4. CAPPED SANITARY WASTE FOR FUTURE CONNECTION . CAP AT 1' ABOVE FINISHED FLOOR.
  5. EXTEND WASTE AND GREASE WASTE 1' ABOVE FINISHED FLOOR AND CAP FOR FUTURE CONNECTION.
  6. 3" W TO FS.
  7. EXTEND 4" GW RISER TO SERVE SECOND FLOOR.
  8. 2" V UP.
  9. 4" W UP TO RESTROOMS
  10. PLUMBING SERVING SECOND LEVEL KITCHENS ARE FOR REFERENCE ONLY. THESE ARE BASIS-OF-DESIGN FOR FUTURE TENANT IMPROVEMENT WORK.

**SĀZĀN GROUP**  
 111 SW Fifth Ave, Ste 3210  
 Portland, Oregon 97204  
 Tel 503.416.2400  
 Fax 206.267.1701  
 SAZAN# 646-20015

**DRAWING REVISIONS**

Rev	Date	Description
6	06/23/2022	Permit Revisions
8	07/08/2022	Permit Revision #7
15	09/01/2022	RFI 101
	09/14/2022	RFI 101.1
18	10/24/2022	RFI 135.1
19	11/11/2022	CCD 007R1
22	1/13/2023	CCD 007R2
23	1/24/2023	RFI 209
26	2/20/23	RFI 209.2

**CONFORMED SET**  
**TOURISM FACILITY**

---

PORT OF KALAMA

**BLRB architects**

---

Drawing Title:  
**PLUMBING WASTE & VENT  
 FLOOR PLAN - LEVEL 1**

Date : 08/01/2022	Drawn By : LR
Revised :	Project No : 20065
Stamp	Sheet No.

P2.11

02/21/2023

**PLUMBING WASTE & VENT - FIRST FLOOR PLAN**  
 1/8" = 1'-0"

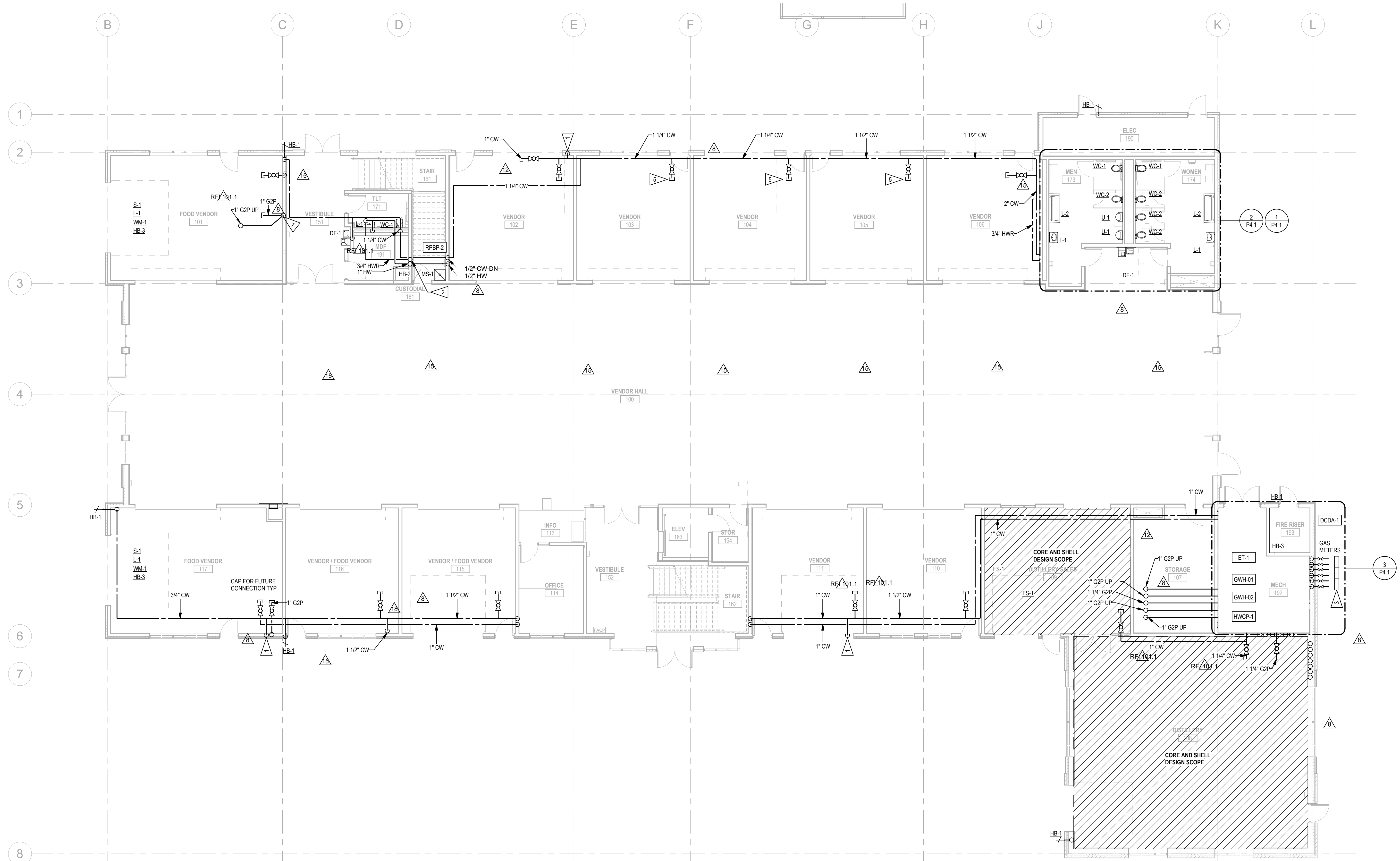

**SHEET NOTES**  
 A. PROVIDE SOV AND BALANCING VALVE ON ALL HWC PIPING CONNECTING TO OTHER HWC PIPING.

- FLAG NOTES**
1. PROVIDE VALVED 1/2" DROP TO TEV-1 CONTINUE TO ES-3
  2. RECIRCULATE HW FROM GWH-3 IN SECOND STORY UTILITY ROOM. RETURN HWC TO SECOND FLOOR. RECIRC PUMP IS INDEPENDENT OF GWH-3
  3. FUTURE GAS METER.
  4. ROUTE GWP LINE TO FIRE PLACE.
  5. 1" VALVED AND CAPPED CW TO VENDOR, TYP.

**SĀZĀN GROUP**  
 111 SW Fifth Ave, Ste 3210  
 Portland, Oregon 97204  
 Tel 503.416.2400  
 Fax 206.267.1701  
 SAZAN# 646-20015

**DRAWING REVISIONS**

Date	Description
03/18/2022	Bid Addendum #1 / Permit Revision #2
07/08/2022	Permit Revision #7
08/04/2022	RFI 073
08/08/2022	RFI 077
09/01/2022	RFI 101
09/14/2022	RFI 101.1
10/24/2022	RFI 135.1
11/11/2022	CCD 007RI

**CONFORMED SET**  
**TOURISM FACILITY**  
 PORT OF KALAMA  
**BLRB architects**

Drawing Title:  
**PLUMBING DOMESTIC WATER & GAS FLOOR PLAN - LEVEL 1**

Date: 08/01/2022	Drawn By: LR
Revised:	Project No: 20065
Stamp:	Sheet No:

**P3.11**  
 11/28/2022  
 BLRB ARCHITECTS, P.S.

**PLUMBING DOMESTIC WATER & GAS - FIRST FLOOR PLAN**  
 1/8" = 1'-0"



1 2 3 4 5 6

A B C D E F G H J K L  
1 2 3 4 5 6 7 8

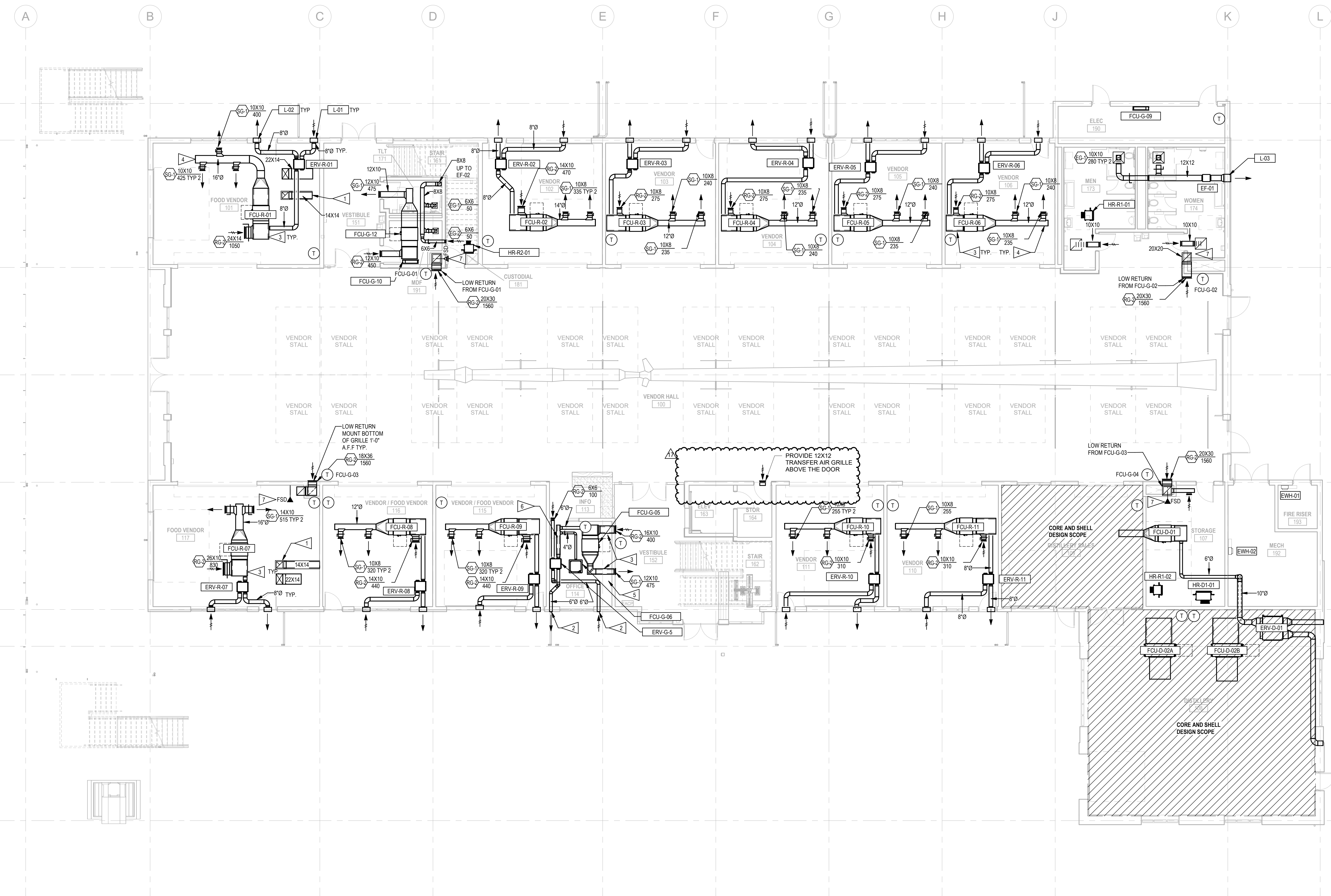

**SHEET NOTES:**

1. PLANS ARE DIAGRAMMATIC IN NATURE AND REPRESENT CONCEPTUAL ROUTING ONLY. CONTRACTOR IS RESPONSIBLE FOR FIELD VERIFICATION OF ALL ACTUAL CONDITIONS AND COORDINATING WITH OTHER TRADES.
2. ALL DIFFUSERS, GRILLES AND REGISTERS TO BE PROVIDED WITH A BALANCING DAMPER.
3. PENETRATION AT ALL RATED ASSEMBLIES TO BE PROPERLY SEALED.

**FLAG NOTES**

1. NOT USED.
2. PROVIDE A MANUFACTURER'S APPROVED WALL CAP WITH INSECT SCREEN.
3. PROVIDE DUCT WITH 1" INTERNAL ACOUSTICAL LINER.
4. PROVIDE 10'-0" DUCT WITH 1" INTERNAL ACOUSTICAL LINER.
5. PROVIDE KINETICS KNM ACOUSTIC BARRIER DUCT WRAP FOR ALL DUCTS ABOVE THE OFFICE.
6. PROVIDE 5'-0" LONG DUCT WITH 1" INTERNAL ACOUSTICAL DUCT LINER.
7. MOUNT FSD AT THE FLOOR PENETRATION. PROVIDE ACCESS TO DAMPER ACTUATOR.

**SĀZĀN GROUP**  
 111 SW Fifth Ave, Ste 3210  
 Portland, Oregon 97204  
 Tel 503.416.2400  
 Fax 206.267.1701  
 SAZAN# 646-20015

**DRAWING REVISIONS**

Date	Description
06/23/2022	Permit Revisions
17 10/18/2022	CCD 010

**CONFORMED SET**  
**TOURISM FACILITY**  
 PORT OF KALAMA  
**BLRB architects**

Drawing Title:  
**MECHANICAL FLOOR PLAN - LEVEL 1**

Date : 08/01/2022	Drawn By : RN
Revised :	Project No : 20065
Stamp	Sheet No.

**M2.11**

**MECHANICAL FLOOR PLAN - LEVEL 1**  
1/8" = 1'-0"

10/18/2022 5:06:27 AM

A

B

C

D

E

8/10/2022 2:26:29 PM

### PANEL MV3 SCHEDULE

LOCATION: **VENDOR 104**      FED FROM: **HSB**      VOLTAGE: **120/208 Wye 3-PH, 4-WIRE**  
 TYPE: **BOLT-ON**  
 MOUNTING: **SURFACE**  
 SKIRTS: **NONE**  
 A.I.C. RATING: **10K**

**125 A MLO**

C K T #	ITEM	N O T E	A M P S	P O L E	A	B	C	P O L E	A M P S	N O T E	ITEM	C K T #
1	RCPT - EAST		20 A	1	720 VA							2
3	RCPT - WEST		20 A	1		540 VA						4
5	ERV-R-4		15 A	1			1027 VA					6
7												8
9												10
11	FCU-R-04		15 A	2			241 VA					12
13			--	--	241 VA							14
15	MOTORIZED DOOR		20 A	1		1500 VA						16
17	LTS		20 A	1			376 VA					18
19												20
21												22
23												24
25												26
27												28
29												30
31												32
33												34
35												36
37												38
39												40
41												42
<b>Total Load:</b>					961 VA	2000 VA	1637 VA					
<b>Total Amps:</b>					8 A	18 A	15 A					

Load Classification	Connected Load	Demand Factor	Estimated Demand	Panel Totals
HVAC	1510 VA	100.00%	1510 VA	
Lighting	376 VA	125.00%	470 VA	Total Conn. Load: 4546 VA
Motor	1500 VA	100.00%	1500 VA	Total Est. Demand: 4640 VA
Receptacle	1260 VA	100.00%	1260 VA	Total Conn. Current: 13 A
				Total Est. Demand Current: 13 A

Notes:

### PANEL MV1 SCHEDULE

LOCATION: **VENDOR 103**      FED FROM: **HSB**      VOLTAGE: **120/208 Wye 3-PH, 4-WIRE**  
 TYPE: **BOLT-ON**  
 MOUNTING: **SURFACE**  
 SKIRTS: **NONE**  
 A.I.C. RATING: **10K**

**125 A MLO**

C K T #	ITEM	N O T E	A M P S	P O L E	A	B	C	P O L E	A M P S	N O T E	ITEM	C K T #
1	RCPT - EAST		20 A	1	540 VA							2
3	RCPT - WEST		20 A	1		720 VA						4
5												6
7												8
9												10
11	FCU-R-03		20 A	2			241 VA					12
13			--	--	241 VA							14
15	LTS		20 A	1		376 VA						16
17												18
19												20
21												22
23												24
25												26
27												28
29												30
31												32
33												34
35												36
37												38
39												40
41												42
<b>Total Load:</b>					781 VA	1089 VA	241 VA					
<b>Total Amps:</b>					7 A	10 A	2 A					

Load Classification	Connected Load	Demand Factor	Estimated Demand	Panel Totals
HVAC	483 VA	100.00%	483 VA	
Lighting	376 VA	125.00%	470 VA	Total Conn. Load: 2110 VA
Receptacle	1260 VA	100.00%	1260 VA	Total Est. Demand: 2203 VA
				Total Conn. Current: 6 A
				Total Est. Demand Current: 6 A

Notes:

### PANEL MV4 SCHEDULE

LOCATION: **VENDOR 105**      FED FROM: **HSB**      VOLTAGE: **120/208 Wye 3-PH, 4-WIRE**  
 TYPE: **BOLT-ON**  
 MOUNTING: **SURFACE**  
 SKIRTS: **NONE**  
 A.I.C. RATING: **10K**

**125 A MLO**

C K T #	ITEM	N O T E	A M P S	P O L E	A	B	C	P O L E	A M P S	N O T E	ITEM	C K T #
1	RCPT - EAST		20 A	1	720 VA							2
3	RCPT - WEST		20 A	1		540 VA						4
5	ERV-R-05		15 A	1			1027 VA					6
7												8
9												10
11	FCU-R-05		15 A	2			241 VA					12
13			--	--	241 VA							14
15	Lighting		20 A	1		376 VA						16
17												18
19												20
21												22
23												24
25												26
27												28
29												30
31												32
33												34
35												36
37												38
39												40
41												42
<b>Total Load:</b>					961 VA	910 VA	1268 VA					
<b>Total Amps:</b>					8 A	8 A	11 A					

Load Classification	Connected Load	Demand Factor	Estimated Demand	Panel Totals
HVAC	1510 VA	100.00%	1510 VA	
Lighting	376 VA	125.00%	470 VA	Total Conn. Load: 3137 VA
Receptacle	1260 VA	100.00%	1260 VA	Total Est. Demand: 3226 VA
				Total Conn. Current: 9 A
				Total Est. Demand Current: 9 A

Notes:

### PANEL MV2 SCHEDULE

LOCATION: **VENDOR / FOOD VENDOR 116**      FED FROM: **HSB**      VOLTAGE: **120/208 Wye 3-PH, 4-WIRE**  
 TYPE: **BOLT-ON**  
 MOUNTING: **SURFACE**  
 SKIRTS: **NONE**  
 A.I.C. RATING: **10K**

**125 A MLO**

C K T #	ITEM	N O T E	A M P S	P O L E	A	B	C	P O L E	A M P S	N O T E	ITEM	C K T #
1	RCPT - EAST		20 A	1	900 VA							2
3	RCPT - WEST		20 A	1		720 VA						4
5	ERV-R-08		15 A	1			1027 VA					6
7												8
9												10
11	FCU-R-08		15 A	2			241 VA					12
13			--	--	241 VA							14
15	LTS		20 A	1		376 VA						16
17												18
19												20
21												22
23												24
25												26
27												28
29												30
31												32
33												34
35												36
37												38
39												40
41												42
<b>Total Load:</b>					1141 VA	1089 VA	1268 VA					
<b>Total Amps:</b>					10 A	9 A	11 A					

Load Classification	Connected Load	Demand Factor	Estimated Demand	Panel Totals
HVAC	1510 VA	100.00%	1510 VA	
Lighting	376 VA	125.00%	470 VA	Total Conn. Load: 3497 VA
Receptacle	1620 VA	100.00%	1620 VA	Total Est. Demand: 3589 VA
				Total Conn. Current: 10 A
				Total Est. Demand Current: 10 A

Notes:

**SÄZÄN**  
GROUP  
111 SW Fifth Ave, Ste 3210  
Portland, Oregon 97204  
Tel 503.416.2400  
Fax 206.267.1701  
SAZAN# 646-20015

**DRAWING REVISIONS**

Rev	Date	Description

**CONFORMED SET**

**TOURISM FACILITY**

PORT OF KALAMA

**BLRB architects**

TACOMA | SPOKANE | PORTLAND | BEND

1250 Pacific Ave Suite 700 WA 98402 253.627.5599      505 W Riverside Suite 500 WA 98201 509.252.5080      621 SW Morrison St Suite 150 OR 97205 503.595.0270      721 SW Industrial Suite 150 OR 97202 541.330.6506

Drawing Title:  
**ELECTRICAL PANEL SCHEDULES**

Date: 08/01/2022	Drawn By: JLB
Revised:	Project No: 20065
Stamp:	Sheet No:

**E0.03F**

A

B

C

D

E

8/10/2022 2:26:30 PM

### PANEL MV7 SCHEDULE

LOCATION: VENDOR 111      FED FROM: HSB      VOLTAGE: 120/208 Wye 3-PH 4-WIRE  
 TYPE: BOLT-ON  
 GROUNDING: EQUIPMENT GROUND BUS      MOUNTING: SURFACE  
 SKIRTS: NONE  
 A.I.C. RATING: 10K

#### 125 A MLO

CKT #	ITEM	NOTE	AMP S	POL E	A	B	C	POL E	AMP S	NOTE	ITEM	CKT #
1	RCPT - EAST		20 A	1	900 VA							2
3	RCPT - WEST		20 A	1		720 VA						4
5	ERV-R-10		15 A	1			1027 VA					6
7												8
9												10
11	FCUR-10		15 A	2			241 VA					12
13					241 VA							14
15	LTS		20 A	1		396 VA						16
17												18
19												20
21												22
23												24
25												26
27												28
29												30
31												32
33												34
35												36
37												38
39												40
41												42
<b>Total Load:</b>					1141 VA	1109 VA	1268 VA					
<b>Total Amps:</b>					10 A	9 A	11 A					

Load Classification	Connected Load	Demand Factor	Estimated Demand	Panel Totals
HVAC	1510 VA	100.00%	1510 VA	Total Conn. Load: 3517 VA Total Est. Demand: 3614 VA Total Conn. Current: 10 A Total Est. Demand Current: 10 A
Lighting	396 VA	125.00%	495 VA	
Receptacle	1620 VA	100.00%	1620 VA	

Notes:

### PANEL MV5 SCHEDULE

LOCATION: VENDOR 106      FED FROM: HSB      VOLTAGE: 120/208 Wye 3-PH 4-WIRE  
 TYPE: BOLT-ON  
 GROUNDING: EQUIPMENT GROUND BUS      MOUNTING: SURFACE  
 SKIRTS: NONE  
 A.I.C. RATING: 10K

#### 125 A MLO

CKT #	ITEM	NOTE	AMP S	POL E	A	B	C	POL E	AMP S	NOTE	ITEM	CKT #
1	RCPT - EAST		20 A	1	540 VA							2
3	RCPT - WEST		20 A	1		720 VA						4
5	ERV-R-06		15 A	1			1027 VA					6
7												8
9												10
11	FCUR-06		15 A	2			241 VA					12
13					241 VA							14
15	LTS		20 A	1		376 VA						16
17												18
19												20
21												22
23												24
25												26
27												28
29												30
31												32
33												34
35												36
37												38
39												40
41												42
<b>Total Load:</b>					781 VA	1089 VA	1268 VA					
<b>Total Amps:</b>					7 A	9 A	11 A					

Load Classification	Connected Load	Demand Factor	Estimated Demand	Panel Totals
HVAC	1510 VA	100.00%	1510 VA	Total Conn. Load: 3137 VA Total Est. Demand: 3229 VA Total Conn. Current: 9 A Total Est. Demand Current: 9 A
Lighting	376 VA	125.00%	470 VA	
Receptacle	1260 VA	100.00%	1260 VA	

Notes:

### PANEL MV8 SCHEDULE

LOCATION: VENDOR / FOOD VENDOR 115      FED FROM: HSB      VOLTAGE: 120/208 Wye 3-PH 4-WIRE  
 TYPE: BOLT-ON  
 GROUNDING: EQUIPMENT GROUND BUS      MOUNTING: SURFACE  
 SKIRTS: NONE  
 A.I.C. RATING: 10K

#### 125 A MLO

CKT #	ITEM	NOTE	AMP S	POL E	A	B	C	POL E	AMP S	NOTE	ITEM	CKT #
1	RCPT - EAST		20 A	1	900 VA							2
3	RCPT - WEST		20 A	1		900 VA						4
5	ERV-R-09		15 A	1			1027 VA					6
7												8
9												10
11	FCUR-09		15 A	2			241 VA					12
13					241 VA							14
15	MOTORIZED DOOR		20 A	1		1500 VA						16
17	LTS		20 A	1			376 VA					18
19												20
21												22
23												24
25												26
27												28
29												30
31												32
33												34
35												36
37												38
39												40
41												42
<b>Total Load:</b>					1141 VA	2343 VA	1637 VA					
<b>Total Amps:</b>					10 A	20 A	14 A					

Load Classification	Connected Load	Demand Factor	Estimated Demand	Panel Totals
HVAC	1510 VA	100.00%	1510 VA	Total Conn. Load: 5080 VA Total Est. Demand: 5174 VA Total Conn. Current: 14 A Total Est. Demand Current: 14 A
Lighting	376 VA	125.00%	470 VA	
Motor	1500 VA	100.00%	1500 VA	
Receptacle	1800 VA	100.00%	1800 VA	

Notes:

### PANEL MV6 SCHEDULE

LOCATION: VENDOR 110      FED FROM: HSB      VOLTAGE: 120/208 Wye 3-PH 4-WIRE  
 TYPE: BOLT-ON  
 GROUNDING: EQUIPMENT GROUND BUS      MOUNTING: SURFACE  
 SKIRTS: NONE  
 A.I.C. RATING: 10K

#### 125 A MLO

CKT #	ITEM	NOTE	AMP S	POL E	A	B	C	POL E	AMP S	NOTE	ITEM	CKT #
1	RCPT - EAST		20 A	1	900 VA							2
3	RCPT - WEST		20 A	1		720 VA						4
5	ERV-R-11		15 A	1			1027 VA					6
7												8
9												10
11	FCUR-11		15 A	2			241 VA					12
13					241 VA							14
15	MOTORIZED DOOR		20 A	1		1500 VA						16
17	LTS		20 A	1			396 VA					18
19												20
21												22
23												24
25												26
27												28
29												30
31												32
33												34
35												36
37												38
39												40
41												42
<b>Total Load:</b>					1141 VA	2171 VA	1657 VA					
<b>Total Amps:</b>					10 A	19 A	14 A					

Load Classification	Connected Load	Demand Factor	Estimated Demand	Panel Totals
HVAC	1510 VA	100.00%	1510 VA	Total Conn. Load: 4922 VA Total Est. Demand: 5020 VA Total Conn. Current: 14 A Total Est. Demand Current: 14 A
Lighting	396 VA	125.00%	495 VA	
Motor	1500 VA	100.00%	1500 VA	
Receptacle	1620 VA	100.00%	1620 VA	

Notes:

**SÄZAN**  
GROUP

111 SW Fifth Ave, Ste 3210  
Portland, Oregon 97204

Tel 503.416.2400  
Fax 206.267.1701

SAZAN# 646-20015

**DRAWING REVISIONS**

Rev	Date	Description

**CONFORMED SET**

**TOURISM FACILITY**

PORT OF KALAMA

**BLRB architects**

TACOMA | SPOKANE | PORTLAND | BEND

1250 Pacific Ave Suite 700 WA 98402 253.627.5599     
 605 W Riverside Suite 600 WA 98201 509.252.5080     
 621 SW Morrison St Suite 150 OR 97205 503.595.0270     
 721 SW Industrial Suite 150 OR 97702 541.330.6506

Drawing Title:  
**ELECTRICAL PANEL SCHEDULES**

Date: 08/01/2022	Drawn By: JLB
Revised:	Project No: 20065
Stamp:	Sheet No:

**E0.03G**

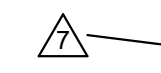

### PANEL HP2 SCHEDULE

LOCATION: FOOD PREP 205  
 GROUNDING: EQUIPMENT GROUND BUS  
 FED FROM: HSB  
 VOLTAGE: 120/208 Vwv 3-PH, 4-WIRE  
 TYPE: BOLT-ON  
 MOUNTING: SURFACE  
 SKIRTS: NONE  
 A.I.C. RATING: 10K

100 A  
MLO

C K T #	ITEM	N O T E	A M P S	P O L E	A			B			C			P O L E	A M P S	N O T E	ITEM	C K T #	
					1	2	3	1	2	3	1	2	3						
1	RCPT - HALLWAY SOUTH 2ND FLOOR		20 A	1	1200 VA	530 VA							1	20 A			EF-03	2	
3	FOU-G-03		15 A	2			541 VA	720 VA					1	20 A			RCPT - FOOD PREP 205 REF	4	
5									541 VA	540 VA			1	20 A			RCPT - FOOD PREP 205 GFCI	6	
7	ERV-G-03		15 A	3	547 VA	720 VA							1	20 A			RCPT - CONF 204	8	
9							547 VA	1080 VA					1	20 A			RCPT - CONF 204	10	
11									547 VA	720 VA			1	20 A			RCPT - CONF 204 TV	12	
13	FOU-G-04,07		15 A	2	541 VA	1080 VA			541 VA	360 VA			1	20 A			RCPT - CONF 204 FLOOR BOXES	14	
15													1	20 A			RCPT - 2ND FLOOR RR GFCI	16	
17	FOU-G-14		15 A	2					283 VA	547 VA		283 VA	547 VA	3	15 A		ERV-G-04	18	
19							283 VA	547 VA										20	
21	HP2-21		15 A	1				1027 VA	547 VA									22	
23																		24	
25	HR-G1-02,HR-G2-01		15 A	2	99 VA													26	
27								99 VA										28	
29	FOU-G-13		15 A	2						283 VA								30	
31																		32	
33	ERV-G-05		25 A	1				1748 VA										34	
35	RCPT - CONF 206 TV		20 A	1							720 VA							36	
37	RCPT - CONF 206		20 A	1	1080 VA													38	
39	RCPT - CONF 206, 204 BALCONY		20 A	1				1440 VA										40	
41	RCPT - CONF 206 FLOOR BOXES		20 A	1							720 VA							42	
					Total Load:	6970 VA		8650 VA			4501 VA								
					Total Amps:	61 A		75 A			41 A								
Load Classification		Connected Load	Demand Factor	Estimated Demand	Panel Totals														
HVAC		10082 VA	100.00%	10082 VA	Total Conn. Load: 20522 VA														
Receptacle		10440 VA	97.89%	10220 VA	Total Est. Demand: 23302 VA														
					Total Conn. Current: 57 A														
					Total Est. Demand Current: 56 A														
Notes:																			



111 SW Fifth Ave, Ste 3210  
 Portland, Oregon 97204

Tel 503.416.2400  
 Fax 206.267.1701

SAZAN# 646-20015

#### DRAWING REVISIONS

Date	Description
06/23/2022	Permit Revisions

#### CONFORMED SET

#### TOURISM FACILITY

PORT OF KALAMA

#### BLRB architects

TACOMA | SPOKANE | PORTLAND | BEND  
 1250 Pacific Ave Suite 700 WA 98402 253.627.5599  
 605 W Riverside Suite 600 WA 98201 509.252.5080  
 621 SW Morrison St Suite 150 OR 97205 503.595.0270  
 721 SW Industrial Suite 150 OR 97202 541.330.6506

Drawing Title:  
**ELECTRICAL PANEL SCHEDULES**

Date: 08/01/2022 Drawn By: Author

Revised: Project No: 20065

Stamp: Sheet No:

### E0.03H



- SHEET NOTES**
- A. SEE SHEETS E0.00 AND E0.01 FOR GENERAL NOTES, ABBREVIATIONS, AND ELECTRICAL SYMBOL LEGEND.
  - B. UNLESS OTHERWISE NOTED, WIRING SHALL BE 3/4" CU, 2#12 CU, #12 CU GND, THINWALL.
  - C. POST TYPED PANEL SCHEDULES IN PANELBOARD DOOR UPON PROJECT COMPLETION.
  - D. LABEL EACH JUNCTION BOX AND RECEPTACLE WITH CIRCUIT IDENTIFICATION.
  - E. CONDUIT INSIDE OFFICES, RESTROOMS, AND SIMILAR AREAS SHALL BE CONCEALED INSIDE WALLS OR ABOVE CEILING WHEREVER POSSIBLE.
  - F. COORDINATE MOUNTING HEIGHT OF ALL ELECTRICAL DEVICES WITH ARCHITECTURAL SHEETS AND ACTUAL FIELD CONDITIONS.
  - G. REFER TO HVAC EQUIPMENT CONNECTION SCHEDULE ON SHEET E0.02A FOR ADDITIONAL EQUIPMENT CONNECTION INFORMATION.

- FLAG NOTES**
- 1. FLUSH WALL MOUNTED J-BOX WITH 1" EMPTY CONDUIT AND PULLSTRING STUBBED IN CEILING SPACE FOR CONNECTION TO ADA PUSH BUTTON. COORDINATE EXACT LOCATION WITH ARCHITECT AND CONNECTION REQUIREMENTS WITH LOW VOLTAGE ACCESS ENGINEER.
  - 2. WALL MOUNTED 3-POSITION SWITCH FOR CONNECTION TO MOTORIZED DOOR.
  - 3. WALL MOUNTED 3-POSITION SWITCH FOR CONNECTION TO MOTORIZED COIL DOOR.
  - 4. PEDESTAL MOUNTED J-BOX WITH SPACE 1" EMPTY CONDUIT AND PULLSTRING FOR CONNECTION TO ADA PUSHBUTTON. COORDINATE EXACT LOCATION WITH ARCHITECT AND CONNECTION REQUIREMENTS WITH LOW VOLTAGE ACCESS ENGINEER.
  - 5. SURFACE MOUNTED J-BOX WITH 1" EMPTY CONDUIT AND PULLSTRING STUBBED INTO CEILING SPACE FOR CONNECTION TO ADA PUSH BUTTON. COORDINATE EXACT LOCATION WITH ARCHITECT AND CONNECTION REQUIREMENTS WITH LOW VOLTAGE ACCESS ENGINEER.
  - 6. NOT USED.
  - 7. SPLIT WIRED DUPLEX RECEPTACLES SHALL HAVE LOWER RECEPTACLE CONTROLLED VIA LOCAL LIGHTING CONTROLS. COORDINATE WITH LIGHTING CONTROLS VENDOR.
  - 8. PROVIDE F30 FL30P-4-B BOX WITH SFC-CV-RBS COVER AND FL-30P-SFC-C COVER MOUNTING KIT. COORDINATE WITH ARCHITECT AND STRUCTURAL PRIOR TO ROUGH-IN.

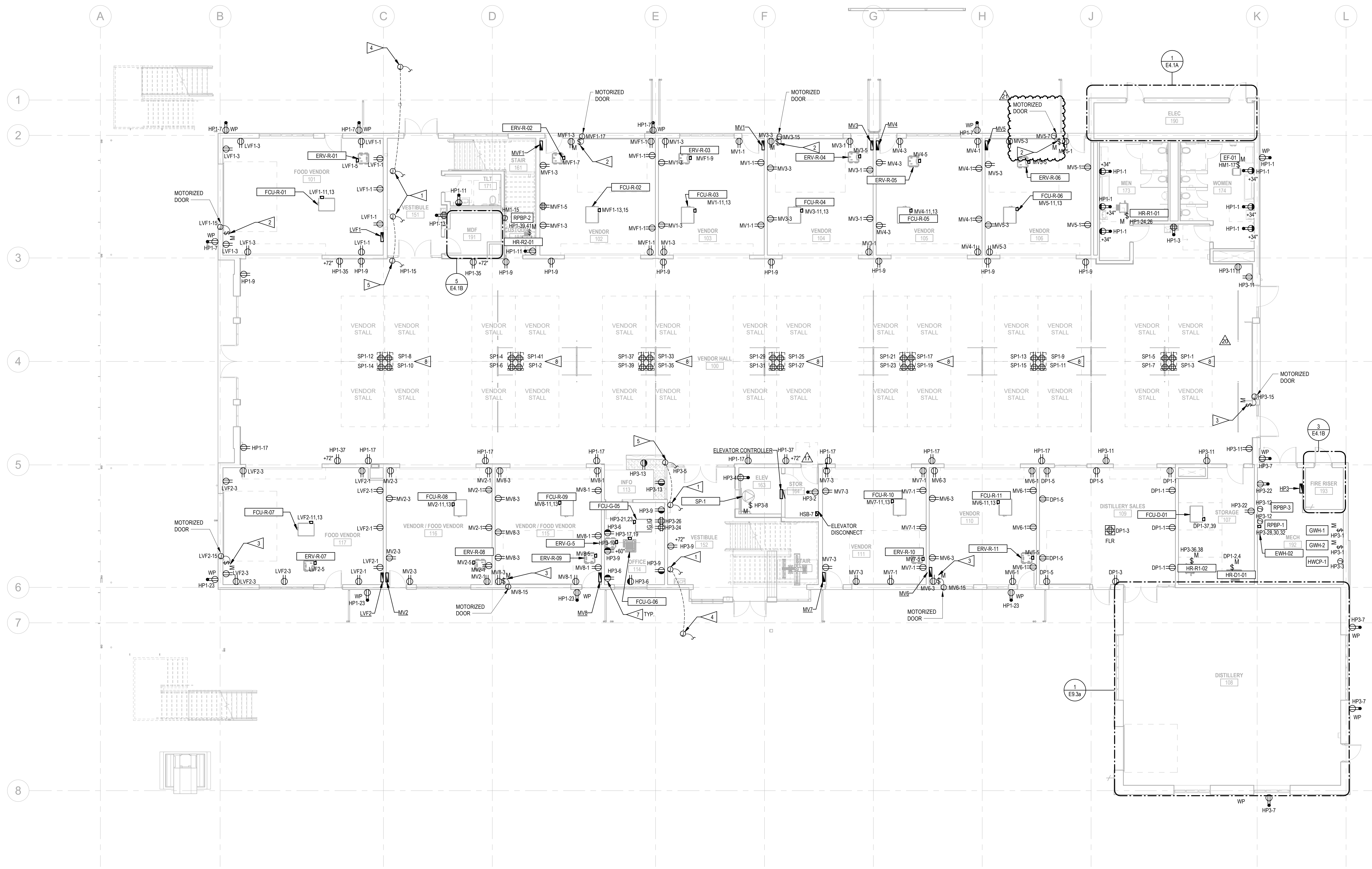

**SAZAN GROUP**  
 111 SW Fifth Ave, Ste 3210  
 Portland, Oregon 97204  
 Tel 503.416.2400  
 Fax 206.267.1701  
 SAZAN# 646-20015

**DRAWING REVISIONS**

Date	Description
03/18/2022	Bid Addendum #1 / Permit Revision #2
17/10/2022	CCD 010
20/11/2022	CCD 012
21/12/2022	CCD 014

**CONFORMED SET**

**TOURISM FACILITY**

---

PORT OF KALAMA

**BLRB architects**

---

Drawing Title:  
**POWER PLAN - LEVEL 1**

---

Date: 08/01/2022	Drawn By: JLB
Revised:	Project No: 20065
Stamp:	Sheet No:

E2.11p

12/14/2022

**ELECTRICAL POWER - FIRST FLOOR PLAN**  
 1/8" = 1'-0"



- SHEET NOTES**
- A. REFER TO ARCHITECTURAL LIFE SAFETY PLAN FOR EXACT LOCATIONS AND CHEVRON DIRECTIONS OF EXIT SIGNS.
  - B. CONTRACTOR TO PROVIDE CODE MINIMUM 2018 WSEC LIGHTING CONTROLS AS NEEDED.
  - C. EGRESS LIGHTING EMERGENCY POWER IS PROVIDED BY EMERGENCY LIGHTING INVERTER.

- FLAG NOTES**
- 1. PROVIDE TYPE 'W4' STEP LIGHTS FOR EACH STAIR TREAD AS SHOWN. CONNECT AND CONTROL WITH ASTRONOMICAL TIMELOCK.

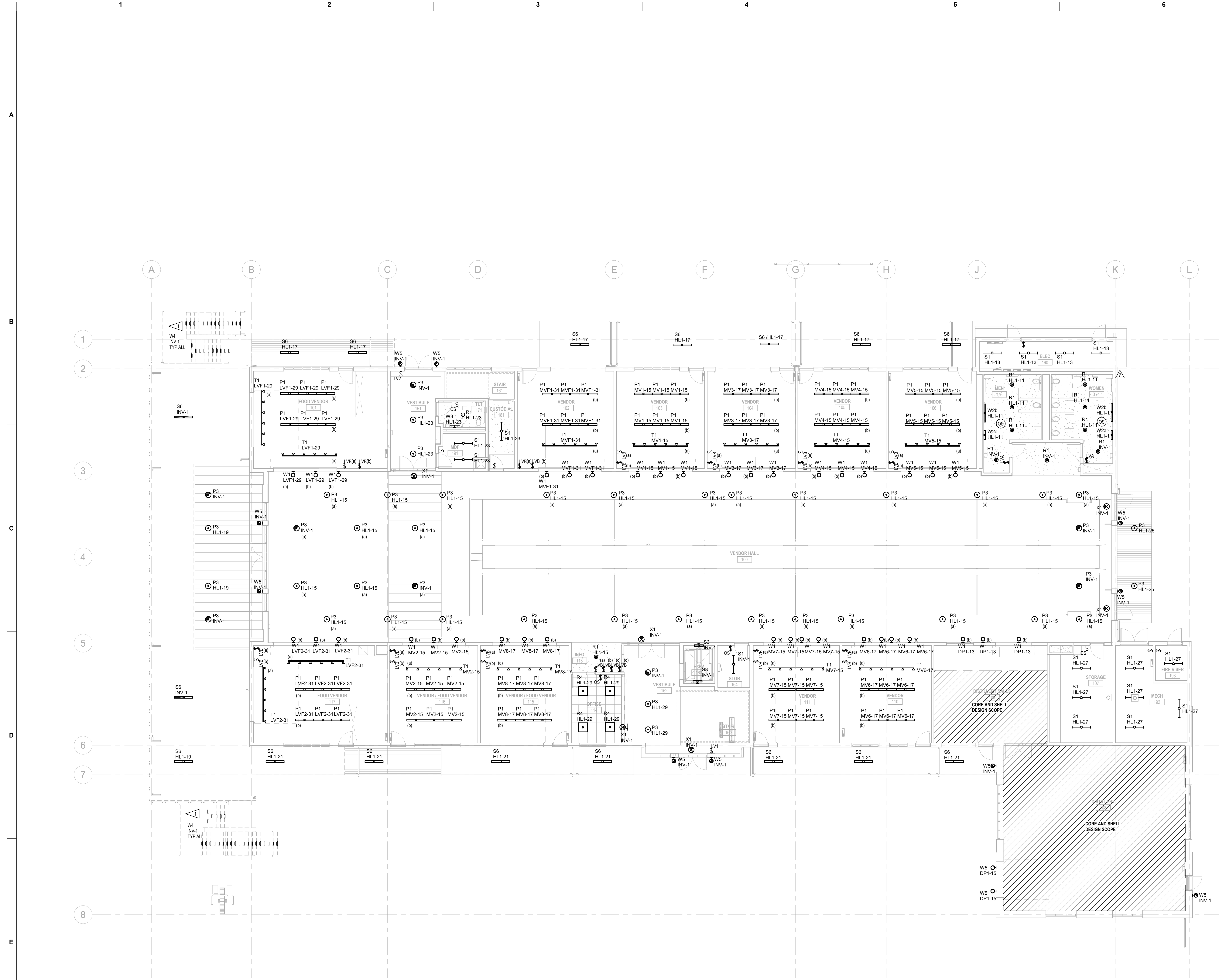

**SĀZĀN GROUP**  
 111 SW Fifth Ave, Ste 3210  
 Portland, Oregon 97204  
 Tel 503.416.2400  
 Fax 206.267.1701  
 SAZAN# 646-20015

**DRAWING REVISIONS**

Date	Description
02/11/2022	CODE REVISIONS
06/23/2022	Permit Revisions

**CONFORMED SET**

**TOURISM FACILITY**

PORT OF KALAMA

**BLRB architects**

TACOMA | SPOKANE | PORTLAND | BEND

1250 Pacific Ave Suite 700 WA 98402 253.627.5599	505 W Riverside Suite 500 WA 98201 509.252.5080	621 SW Morrison St. Suite 550 OR 97205 503.595.0270	721 SW Industrial Suite 130 OR 97202 541.330.6506
---	--	--	--

Drawing Title:  
**LIGHTING PLAN - LEVEL 1**

Date: 08/01/2022	Drawn By: JLB
Revised:	Project No: 20065
Stamp:	Sheet No:

E6.11

**ELECTRICAL LIGHTING - FIRST FLOOR PLAN**  
 1/8" = 1'-0"

8/10/2022 2:27:10 PM