

— circa —



Offering Memorandum

| 32791 Del Obispo St, Dana Pt CA 92629





circa

————— PRESENTED BY: —————



Kay Lee
Senior Vice President
Broker Associate

Circa Properties
Phone/Text: 714-616-0007
Kay@circacommercial.com
DRE License #: 01399595



Victor Perrin
Senior Associate

Circa Properties
Phone/Text: 714-404-7009
Victor@circacommercial.com
DRE License #: 01395944

Circa Properties, Inc.
18206 IMPERIAL HWY STE 101, YORBA LINDA, CA 92886
CA DRE# 02182130

CONFIDENTIALITY AND DISCLAIMERS



This Memorandum was prepared by the Broker based on information supplied by the Owner and the Broker. It contains selected information about the Property and the real estate market but does not contain all the information necessary to evaluate the acquisition of the Property. The financial projections contained herein (or in any other “Evaluation Material”, including any computer diskettes or files distributed to you via e-mail from Broker are accessible online through Broker’s website) are for general reference only. They are based on assumptions relating to the general economy and local competition among other factors. Accordingly, actual results may vary materially from such projections. Various documents have been summarized herein to facilitate your review; these summaries are not intended to be a comprehensive statement of the terms or a legal analysis of such documents. While the information contained in this Memorandum and any other Evaluation Material is believed to be reliable, neither Broker nor Owner guarantees its accuracy or completeness. In consideration of the foregoing and since the Property will be sold on an “As-Is, Where-Is” basis, a prospective purchaser should make its own independent investigations, projections and conclusions regarding the acquisition of the Property without reliance on this Memorandum or any other Evaluation Material. Although additional Evaluation Material, which may include engineering, environmental or other reports, may be provided to qualified parties as the marketing progresses, prospective purchasers should seek advice from their own attorneys, accountants, and engineering and environmental experts. Owner expressly reserves the right, at its sole discretion, to reject any offer to purchase the Property or to terminate any negotiations with any party at any time with or without written notice. Owner shall have no legal commitment or obligations to any prospective purchaser unless and until a written purchase and sale agreement has been fully executed, delivered and approved by Owner and any conditions to Owner’s obligations therein have been satisfied or waived. Owner has retained Broker as its exclusive broker and will be responsible for any commission due to Broker in connection with a sale of the Property pursuant to separate agreement. Broker is not authorized to make any representation or agreement on behalf of Owner. Each prospective purchaser will be responsible for any claims for commissions by any other broker in connection with a sale of the Property if such claims arise from acts of such prospective purchaser or its broker. This Memorandum is the property of Owner and Broker and may be used only by parties approved by Owner and Broker. No portion of this Memorandum may be copied or otherwise reproduced or disclosed to anyone except as permitted under the Confidentiality Agreement.

INVESTMENT HIGHLIGHTS

- Dana Point view property
- Well established residential neighborhood with \$1.6 million average sales price
- Convenient to 5 Fwy and PCH

PROPERTY FACTS

Price	\$3,980,000
Sale Type	Investment
Property Type/ Subtype	Land/ Residential
Total Lot Size	2.00 AC

2 acres on slope (some flat), on busy corridor, close to beach with peek-a-boo ocean view, and currently zoned RSF4. The property has an existing SFR (Single Family Residence) and all utilities. Planning department has expressed they may allow RSF7 (Buyer to verify).

Former farmhouse built in 1952 of concrete block construction can be redeveloped. Price reflects land value.

FEATURES

- **ZONING** residential single family 4 (RSF4)
- **LAND USE** residential 3.5-7 DU/AC
- **POTENTIAL** coastal housing development
- **EXCEPTIONAL** hilltop views
- **ACCESS** to Del Obispo St. and rear gate via deeded driveway
- **EXISTING 2,006 SF** home on site

APN/Parcel ID: 673-191-03



DANA POINT RSF ZONING ALLOWS

- **4-22** units per acres (RSF4-RSF22)
- **ACCESSORY DWELLING UNITS**

	1 Mile	3 Mile	5 Mile
2023 Total Population	14,486	94,138	168,538
2028 Population	14,137	92,772	166,583
Pop Growth 2023-2028	(2.41%)	(1.45%)	(1.16%)
Average Age	43	44	43
2023 Total Households	5,488	37,251	64,634
HH Growth 2023-2028	(2.48%)	(1.40%)	(1.13%)
Median Household Inc	\$111,553	\$117,148	\$129,944
Avg Household Size	2.60	2.50	2.60
2023 Avg HH Vehicles	2.00	2.00	2.00
Median Home Value	\$950,895	\$1,044,862	\$1,044,825
Median Year Built	1979	1982	1984

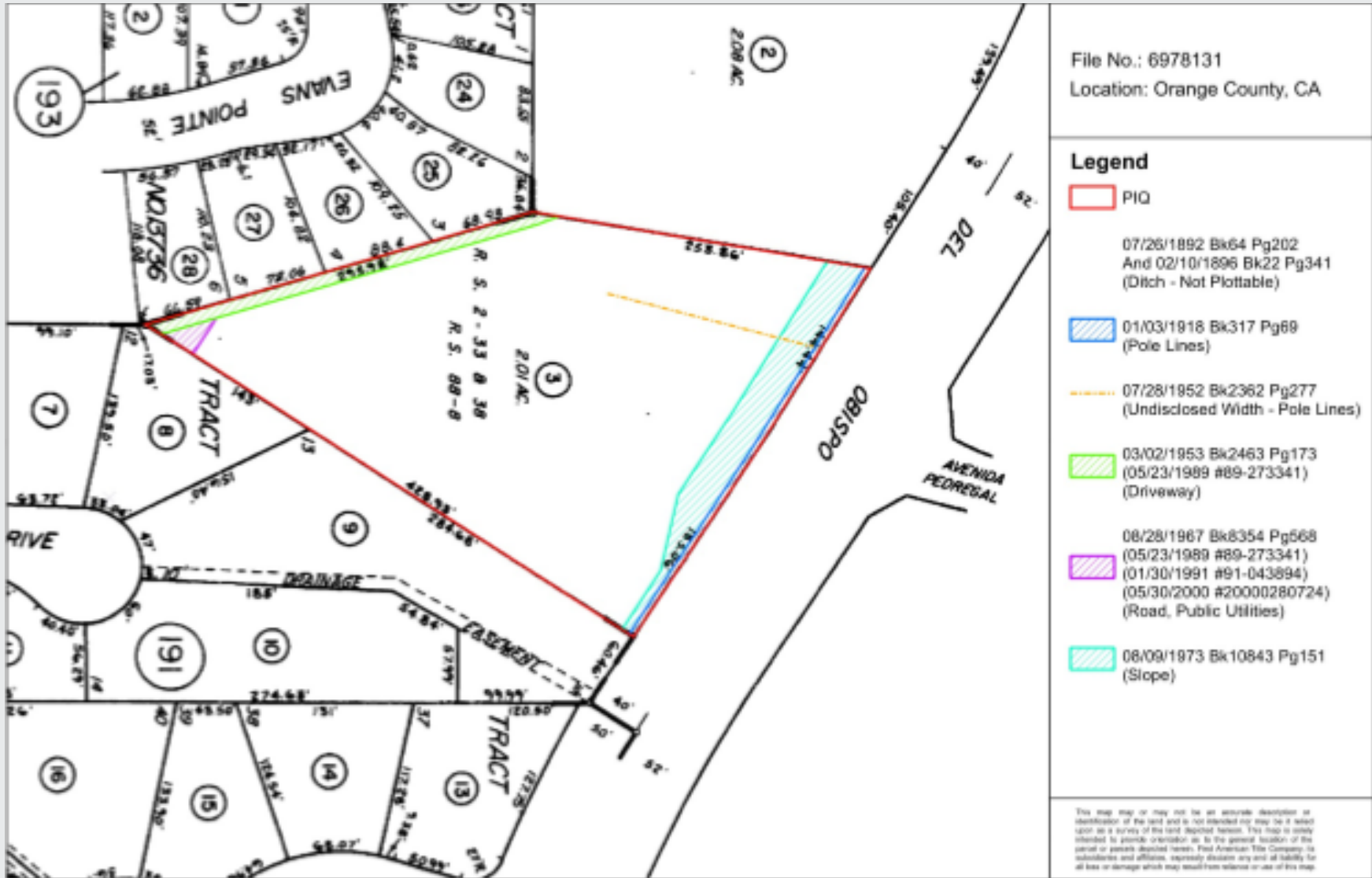

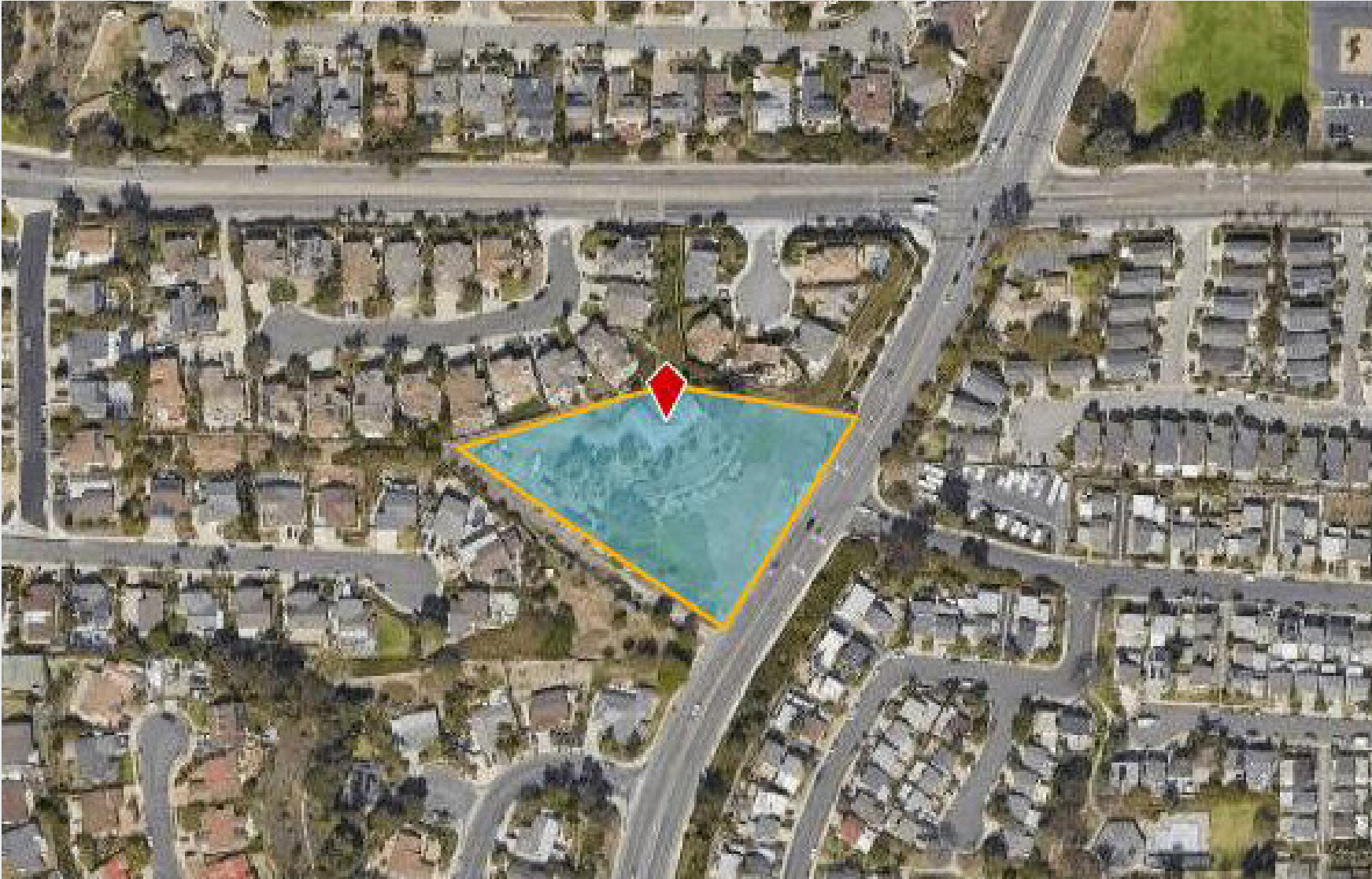



DANA POINT, CALIFORNIA.

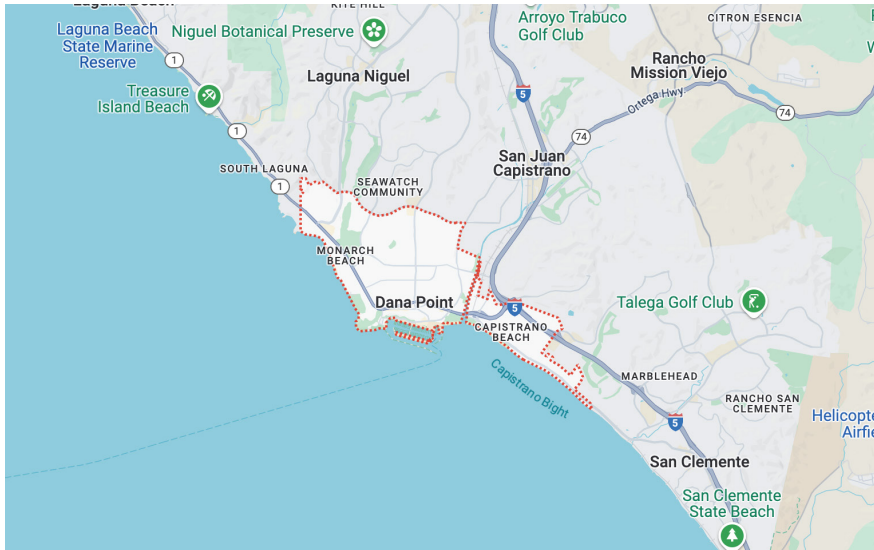

Located in southern Orange County, California, Dana Point has one of the few harbors along the OC coast. It is a popular destination for their beaches, trails, surfing, whale watching and much more.

The city was named after Richard Henry Dana Jr., author of *Two Years Before the Mast*, who declared Dana Point as “the only romantic spot on the coast”. This area is designated California Historical Landmark #189.

NEARBY PLACES

“Experience the difference.”



Kay Lee
Senior Vice President
Broker Associate

Circa Properties
Phone/Text: 714-616-0007
Kay@circacommercial.com
DRE License #: 01399595



Victor Perrin
Senior Associate

Circa Properties
Phone/Text: 714-404-7009
Victor@circacommercial.com
DRE License #: 01395944

Circa Properties, Inc.
18206 IMPERIAL HWY STE 101, YORBA LINDA, CA 92886
CA DRE# 02182130

circa