



2 buildings, commercial 3 residentials

Portfolio of 2 Properties for Sale



Paul Cheng

Keller Williams Cherry Hill

409 E Marlton Pike, Suite 2nd FL, Cherry Hill, NJ 08034

paulcheng@kw.com

(856) 321-1212



2 buildings, commercial 3 residential

\$1,050,000

Prime Downtown Philadelphia Investment Opportunity. Discover a lucrative investment property nestled in the heart of Philadelphia's most coveted neighborhood. This exceptional 4-unit property, comprised of two buildings, offers a unique blend of commercial and residential spaces. Situated in the vibrant South Street corridor, this property has unparalleled access to Philadelphia's finest dining, shopping, and cultural attractions. The commercial space,...

Prime Downtown Philadelphia Investment Opportunity. Discover a lucrative investment property nestled in the heart of Philadelphia's most coveted neighborhood. This exceptional 4-unit property, comprised of two buildings, offers a unique blend of commercial and residential spaces. Situated in the vibrant South Street corridor, this property has unparalleled access to Philadelphia's finest dining, shopping, and cultural attractions. The commercial space,...

- Center City



Price:	\$1,050,000
Price / SF:	\$426.48 / SF
Sale Type:	Investment
Status:	Active
Number of Properties:	2
Total Building Size:	2,462 SF

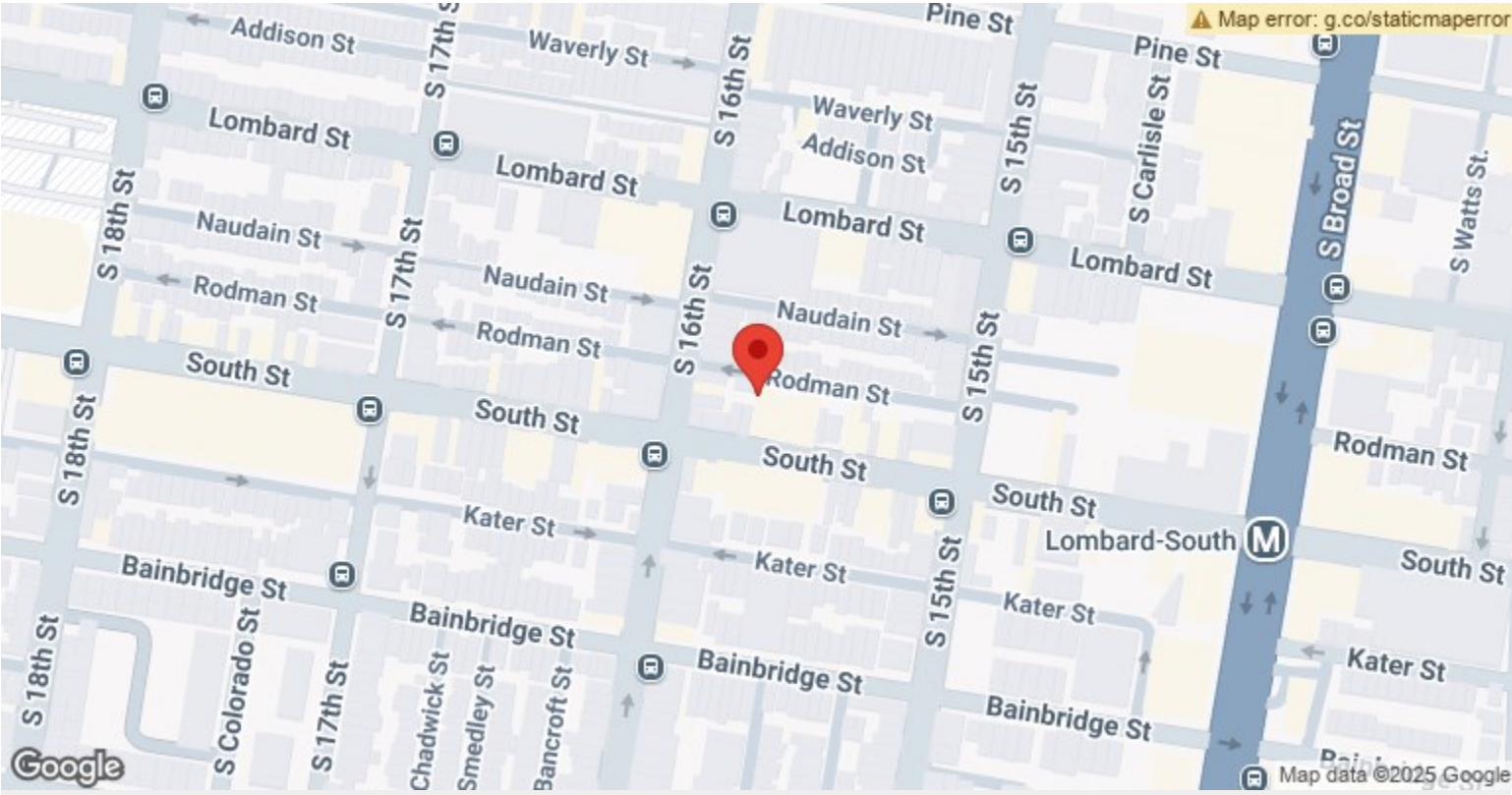

2 buildings, commercial 3 residentials

Property Name/Address, City, State	Property Type	Size	Year Built	Individual Price
 1536 Rodman St, Philadelphia, PA	Multifamily	900		
 1537 South St, Philadelphia, PA	Retail	1,562		

Property Photos



Property Photos



Property Photos



Property Photos



Property Photos



Property Photos

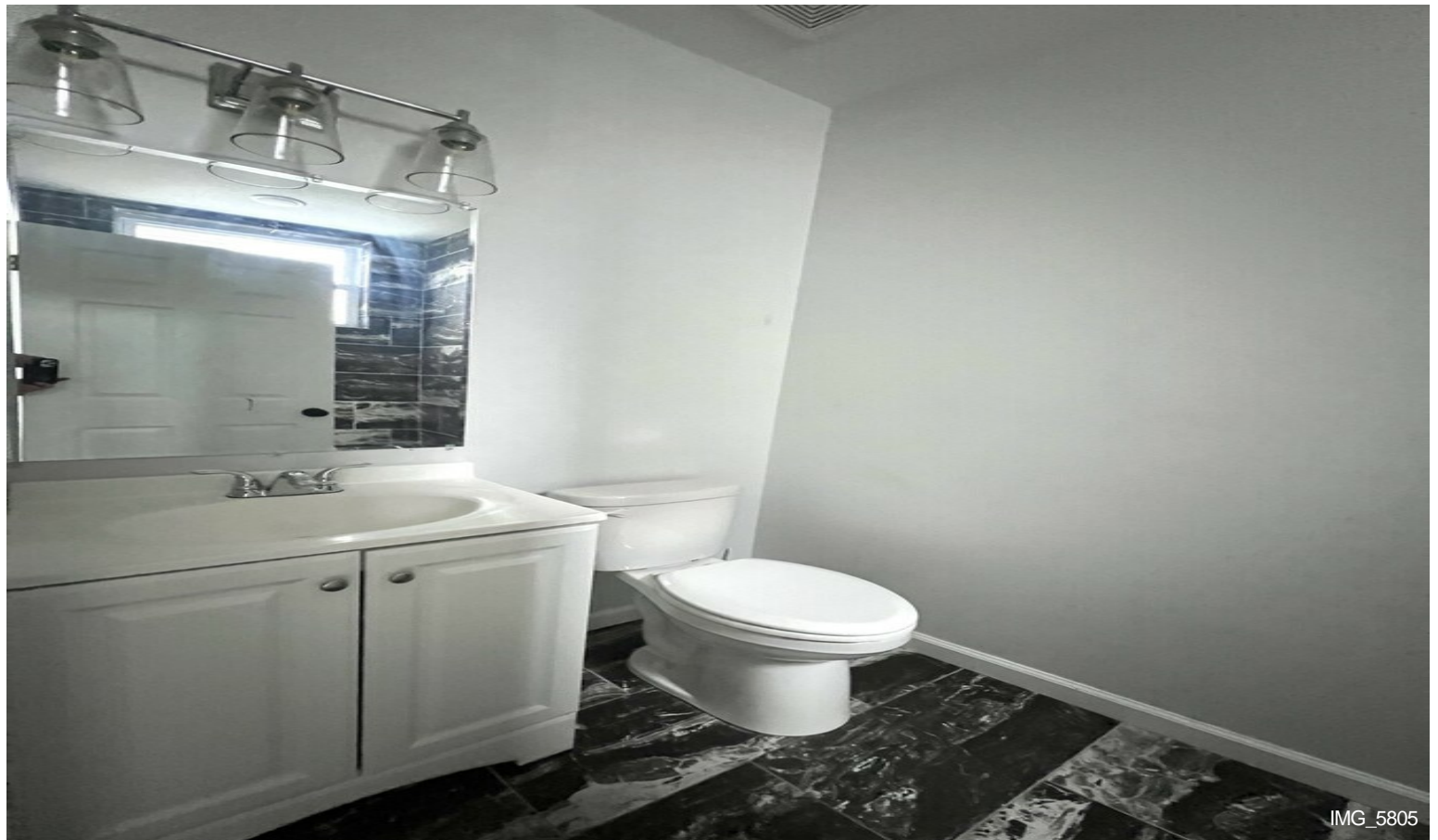

Property Photos



Property Photos



Property Photos



Property Photos



Property Photos



Property Photos



Property Photos



Property Photos



Property Photos



Screenshot 2024-01-07 at 3.37.57?PM



Screenshot 2024-01-07 at 3.38.05?PM

Property Photos

