

FLATHEAD COUNTY HEALTH DEPARTMENT
SEPTIC SYSTEM PERMIT APPLICATION

OFFICE OF THE
COUNTY SANITARIAN

1274

X 5 1/2 24-31-23 Tr 540 permit 1 of 2 4.8 Over 10 Acres
Legal Description of Property (Yes or No)

X Kenneth & Nikki Brown mother
Legal Property Owner Property Occupant

X Rt. 2 Mary 93 W.
Address Phone

\$5 Fee Paid

X Installer Roger Hale

New Remodel

No. of Bedrooms 1

Septic Tank Size 750

Water Supply Creek

Soil Type clay

High Water Table

Absorption Area 160 Ft²

Describe Drainfield Shallow tile drainfield, 80' x 2',
keep under 4' in depth, use multiple lines
* System will be used for 1 bathroom in garage 3/16/88 (gre)

DENIAL OF PERMIT

If a permit is denied, a hearing before the County Board of Health, within 30 days after the receipt of a request, shall be granted.

9 mi. west of Whitefish
left side of highway
silver trailer in yard of green house.

Common Reasons for Denial are:

1. Sanitary Restrictions on property (see your Deed).
2. Property is not recorded in Courthouse.
3. High groundwater (four-foot separation is required between drainfield and watertable.)
4. Unsuitable soil (criteria is based on site inspection and U. S. Soil Conservation Service Survey).

SEWER LAYOUT SKETCH: Include % of slope, Property Lines, Buildings, Driveways, Water Supplies, Lakes, Creeks, Surface Water, and distances to each, ON THE REVERSE SIDE OF THIS FORM.

I HEREBY CERTIFY the information submitted herein true, complete and correct to the best of my knowledge. I will install the system according to the Flathead County Regulations for Subsurface Sewage Disposal Systems and the terms of the permit. INSPECTIONS ARE REQUIRED!

10/16/75
Date *

Nikki J. Brown
Signature of Applicant

10/16/75
Date

Judy Rosenberg
Signature of Authorized Officer Approving Permit Application

* Permit is void if system is not installed within 90 days of issuance.

Extension will be granted for 60 days upon request.

happy valley
civic center

Please phone 755-5300 Ext. 250 for inspection when system is completely installed except for backfill.
Please notify this office at least one day in advance for prompt service.. Owner may backfill if in-
specter misses appointment with one day's notice.

LAYOUT

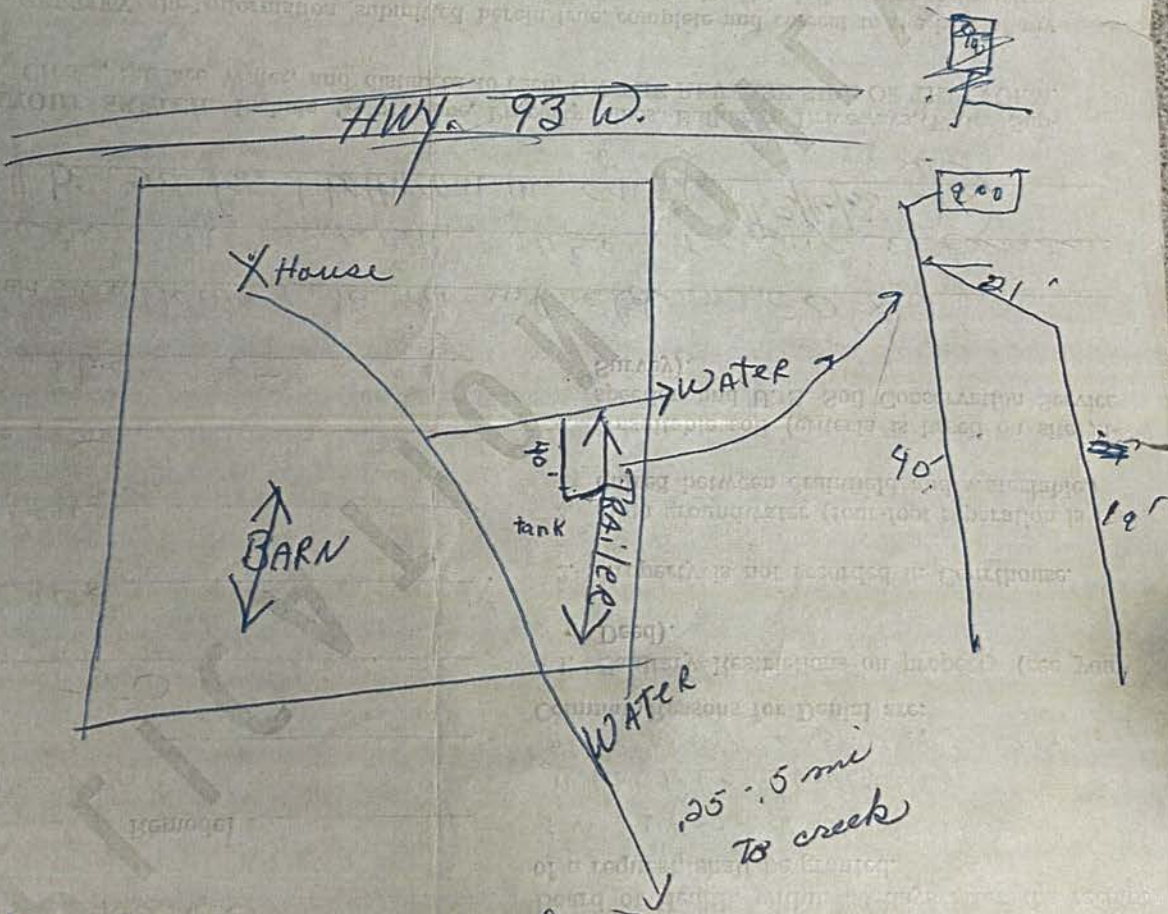

Date

11/4/75

Inspected By

J.A. Lipp

Approved

Disapproved*

*Reason for Disapproval



N ←

Avy 93 North

Permit
75-1274

HOUSE ⑤
3 BDRM

existing

Truck

Shed

* Need pump specs 12/13/04

N 180km

1000 gallon

N 180km

3000 gal

55 ft x 35 ft

N 160km

E 1 Room

Garage

Septic in Permit

WELK ②

well

1 BDRM 12' x 12' = 144

E 12' x 12' = 144

2 BDRM 12' x 12' = 288

2 BDRM 12' x 12' = 288

13' x 13' = 169