

Certificate of Survey

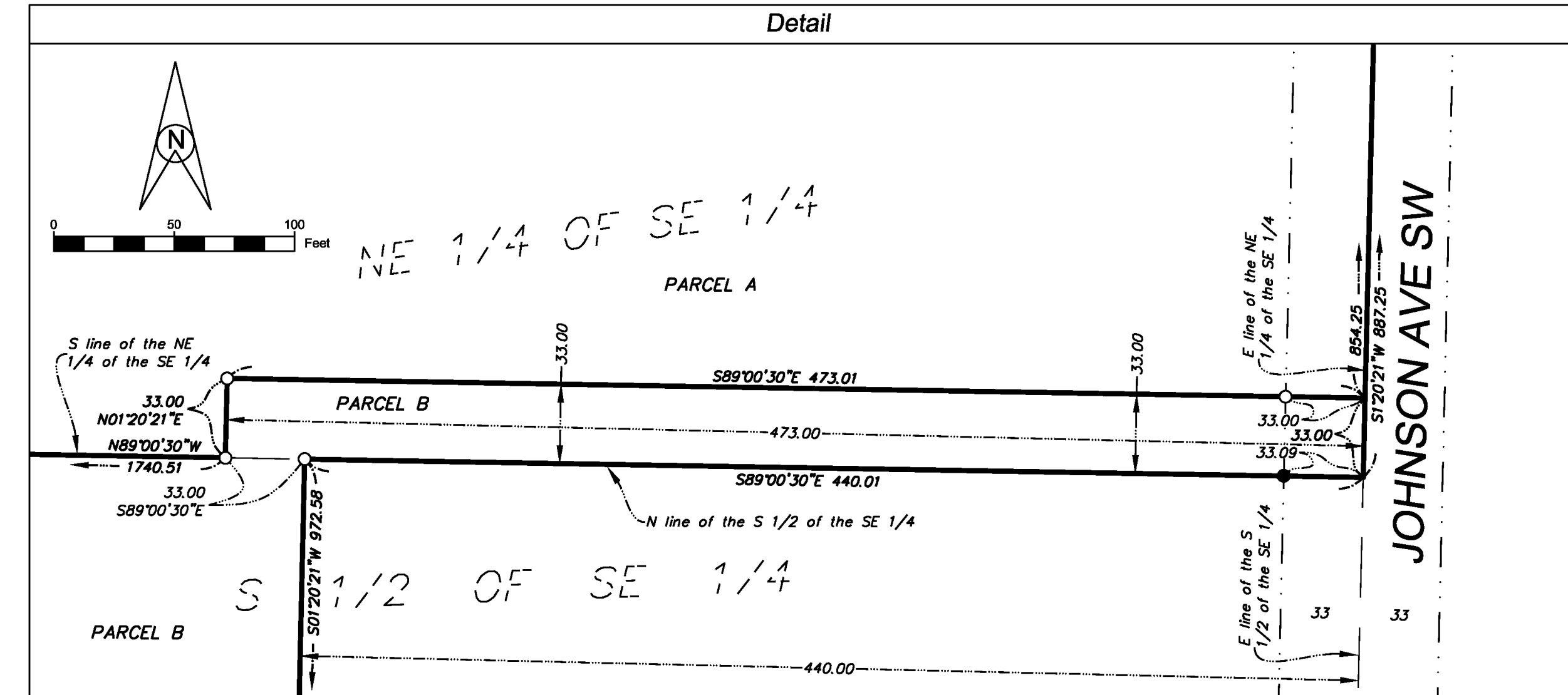
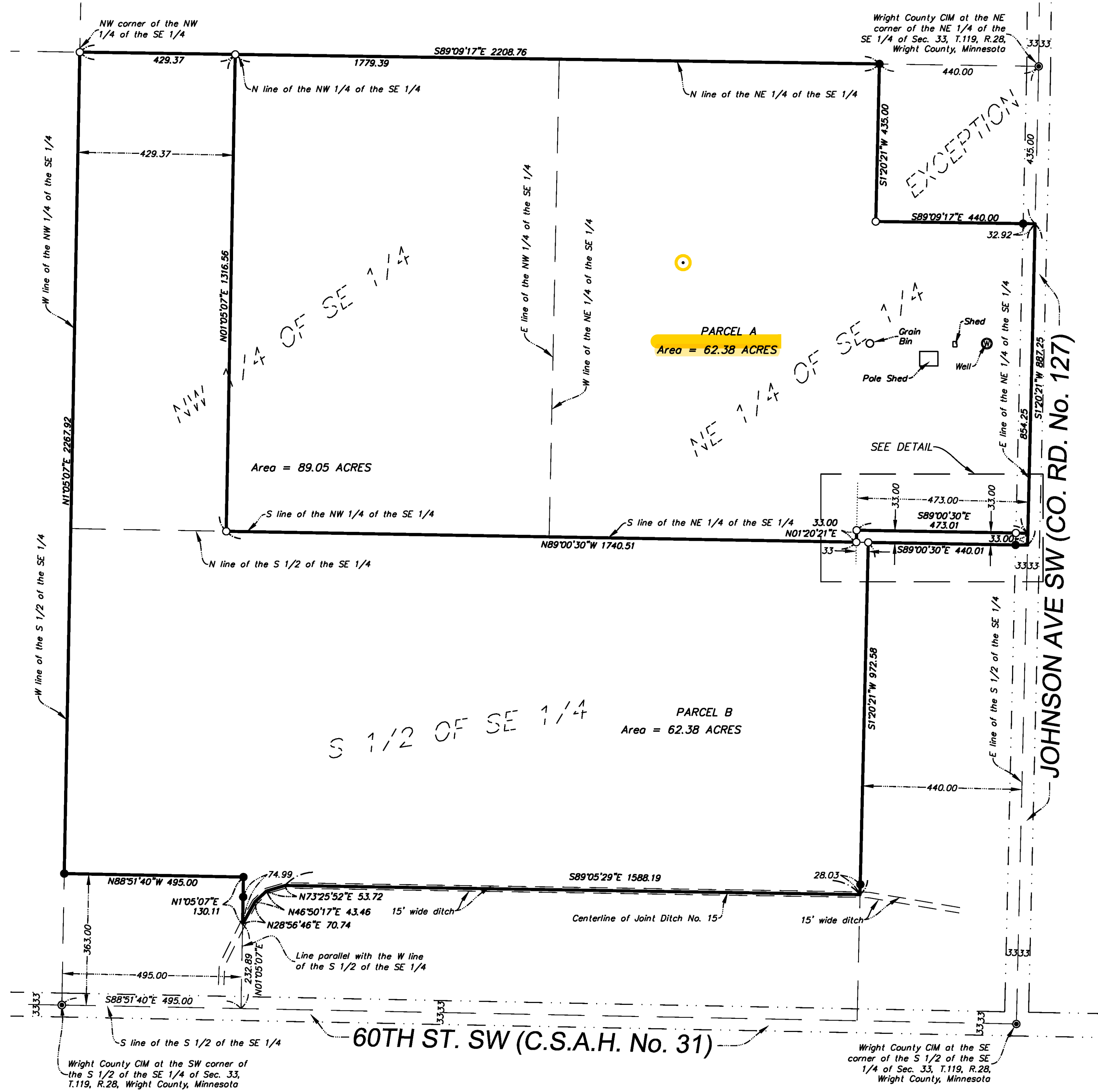
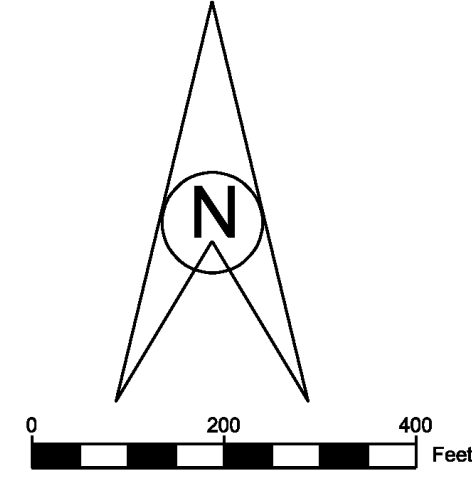

PROPOSED PROPERTY DESCRIPTIONS

PARCEL A:

The Northwest Quarter of the Southeast Quarter lying East of the West 429.37 feet of Section 33, Township 119, Range 28, Wright County, Minnesota.

AND

The Northeast Quarter of the Southeast Quarter lying Northerly and Westerly of the South 33.00 feet of the East 473.00 feet thereof, Section 33, Township 119, Range 28, Wright County, Minnesota.

EXCEPT

The East 440.00 feet of the North 435.00 feet, as measured along the North and East lines of said Northeast Quarter of the Southeast Quarter, Section 33, Township 119, Range 28, Wright County, Minnesota.

PARCEL B:

The West 429.37 feet of the Northwest Quarter of the Southeast Quarter of Section 33, Township 119, Range 28, Wright County, Minnesota.

AND

The South 33.00 feet of the East 473.00 feet of the Northeast Quarter of the Southeast Quarter of said Section 33, Township 119, Range 28, Wright County, Minnesota.

AND

That part of the South Half of the Southeast Quarter of said Section 33, Township 119, Range 28, Wright County, Minnesota, that lies:

- 1) Northerly and Easterly of the South 363.00 feet of the West 495.00 feet thereof.
 - 2) Westerly of the East 440.00 feet thereof.
- AND
- 3) Northerly of the centerline of Joint Ditch No. 15

Said centerline of Joint Ditch No. 15 is described as follows:

Commencing at the Southwest corner of said South Half of the Southeast Quarter; thence on an assumed bearing of South 88 degrees 51 minutes 40 seconds East along the South line of said South Half of the Southeast Quarter, a distance of 495.00 feet; thence North 01 degree 05 minutes 07 seconds East, parallel with the West line of said South Half of the Southeast Quarter, a distance of 232.89 feet to the point of beginning of the centerline to be described; thence North 28 degrees 56 minutes 46 seconds East, a distance of 70.74 feet; thence North 46 degrees 50 minutes 17 seconds East, a distance of 43.46 feet; thence North 73 degrees 25 minutes 52 seconds East, a distance of 53.72 feet; thence South 89 degrees 05 minutes 29 seconds East, a distance of 1588.19 feet to the West line of the East 440.00 feet of said South Half of the Southeast Quarter and said centerline there terminates.

Certificate of Survey on part of the SE 1/4 of Section 33, Township 119, Range 28, Wright County, Minnesota

Revised:

Paul E. Otto
License #40062 Date: 2-15-23

I hereby certify that this survey, plan, or report was prepared by me or under my direct supervision and that I am a duly Licensed Land Surveyor under the laws of the State of Minnesota.

Requested By:

Larson Farm, LLC
Checked By: **P.E.O.**
Date: **2-7-23**
Scale: **1"=200'**
Drawn By: **T.R.K.**

OTTO ASSOCIATES
Engineers & Land Surveyors, Inc.
www.ottoassociates.com
9 West Division Street
Burlingame, WI 53313
(763)662-4122
Fax: (763)662-3622

denotes iron monument found
denotes 1/2 inch by 14 inch iron pipe set and marked by License #40062

Project No. **23-0112**