



# NORTH FIRST @ ORCHARD STATION



**NORTH SAN JOSE | CLASS A OFFICE + R&D PROJECT**  
**±10,983 SF**

northfirstcc.com

**CHRIS SHEPHERD**  
VICE CHAIRMAN  
+1 408 453 7455  
chris.shepherd@cbre.com  
CA LIC. 01707888

**CHRISTIAN MARENT**  
EXECUTIVE VICE PRESIDENT  
+1 408 453 7422  
christian.marent@cbre.com  
CA LIC. 00932744

**MARK CHRISTIERSON**  
EXECUTIVE VICE PRESIDENT  
+1 408 453 7452  
mark.christierson@cbre.com  
CA LIC. 01296954



**WA** WASHINGTON  
HOLDINGS

**CBRE**

# PROPERTY AVAILABILITY

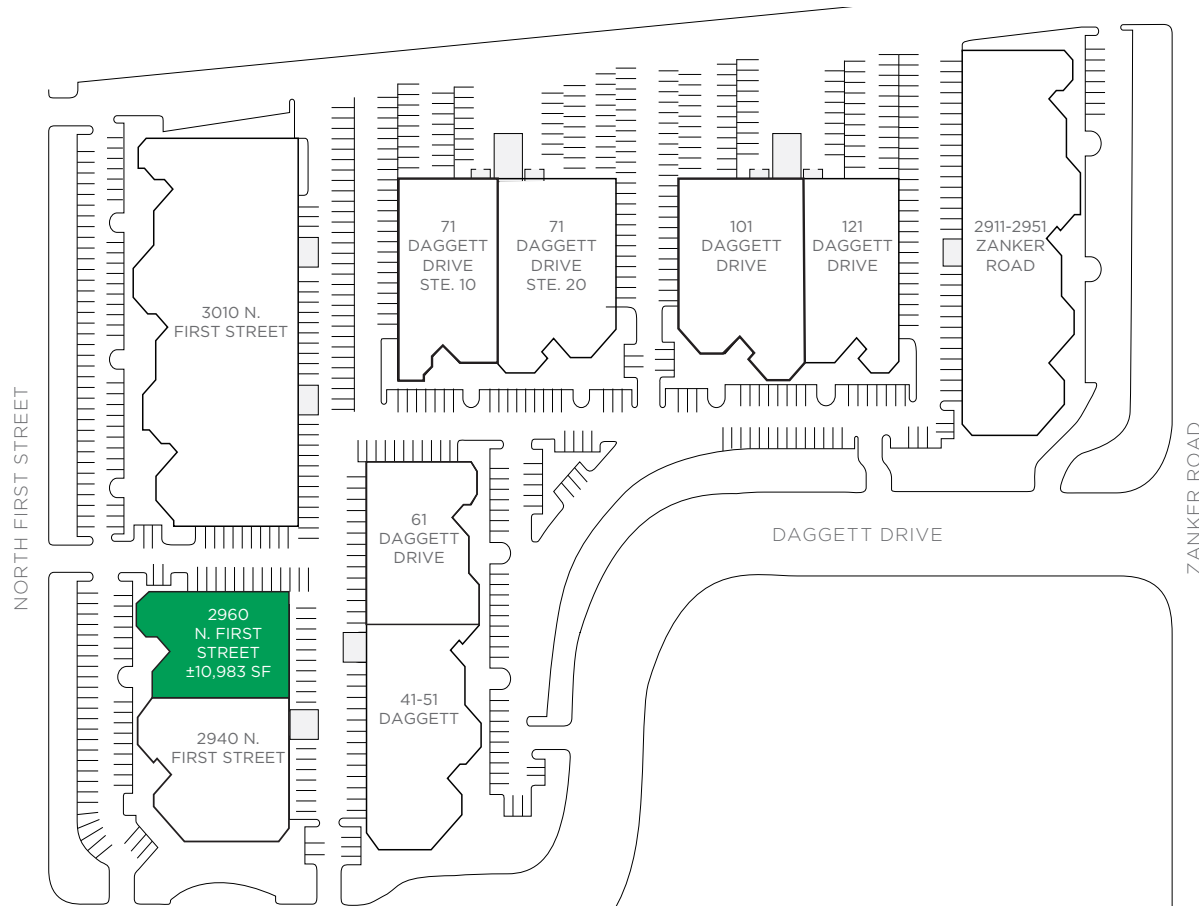

Market Ready

**2960 N FIRST STREET**  
**±10,983 SF**

# PROPERTY FEATURES



**Six**  
Building Office/R&D Project



**3.36/1,000**  
Parking



**AVAILABLE**  
Monument Signage



**WALK**  
To Restaurants, Retail Services  
and Lodging

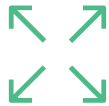

**EXPANSION**  
Opportunities



**ORCHARD STATION  
LIGHT RAIL STOP**  
In Front of Project



**AMPLE**  
Power



**CONVENIENT ACCESS**  
To Highways 101, 237, 87 and 1-880



**DOCK AND GRADE**  
Level Loading



**LARGE DEDICATED**  
Outdoor Amenity Areas

# 2960 N. FIRST STREET ± 10,983 SF

## EXISTING PLAN

### PROGRAM SUMMARY

Lobby/Reception	1	Grade Level Loading	1
Breakroom	1	<b>Power:</b>	
Clear Height	±18'	<b>400 Amps @ 277/480 Volts</b>	

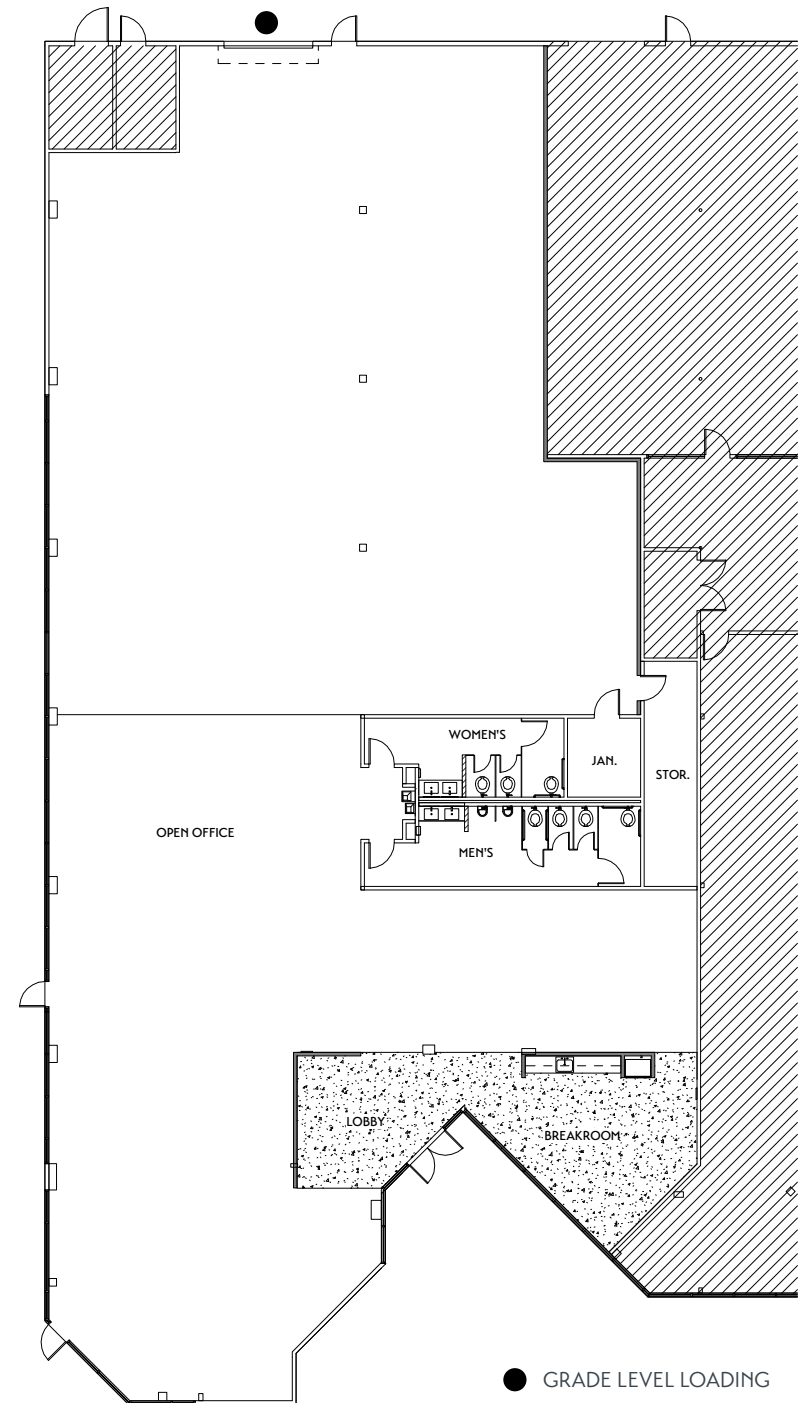
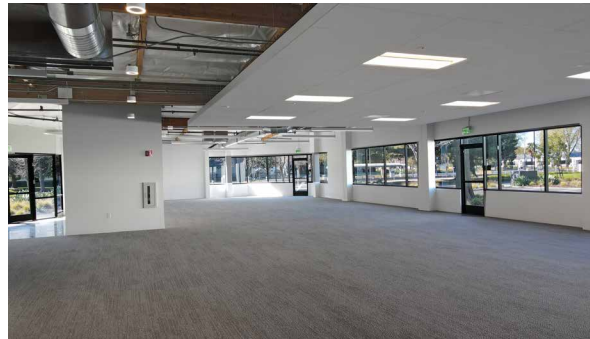

● GRADE LEVEL LOADING

# 2960 N. FIRST STREET

## ± 10,983 SF

### HYPOTHETICAL PLAN

#### PROGRAM SUMMARY

6x6 Workstations	35	Breakroom	1
Offices	5	Lobby/Reception	1
Boardroom	1	Lab	2
Conference	2	Warehouse	1
Phone Room	2	Storage	1
Mother's Room	1	Dock High Loading	1
Collab	2		

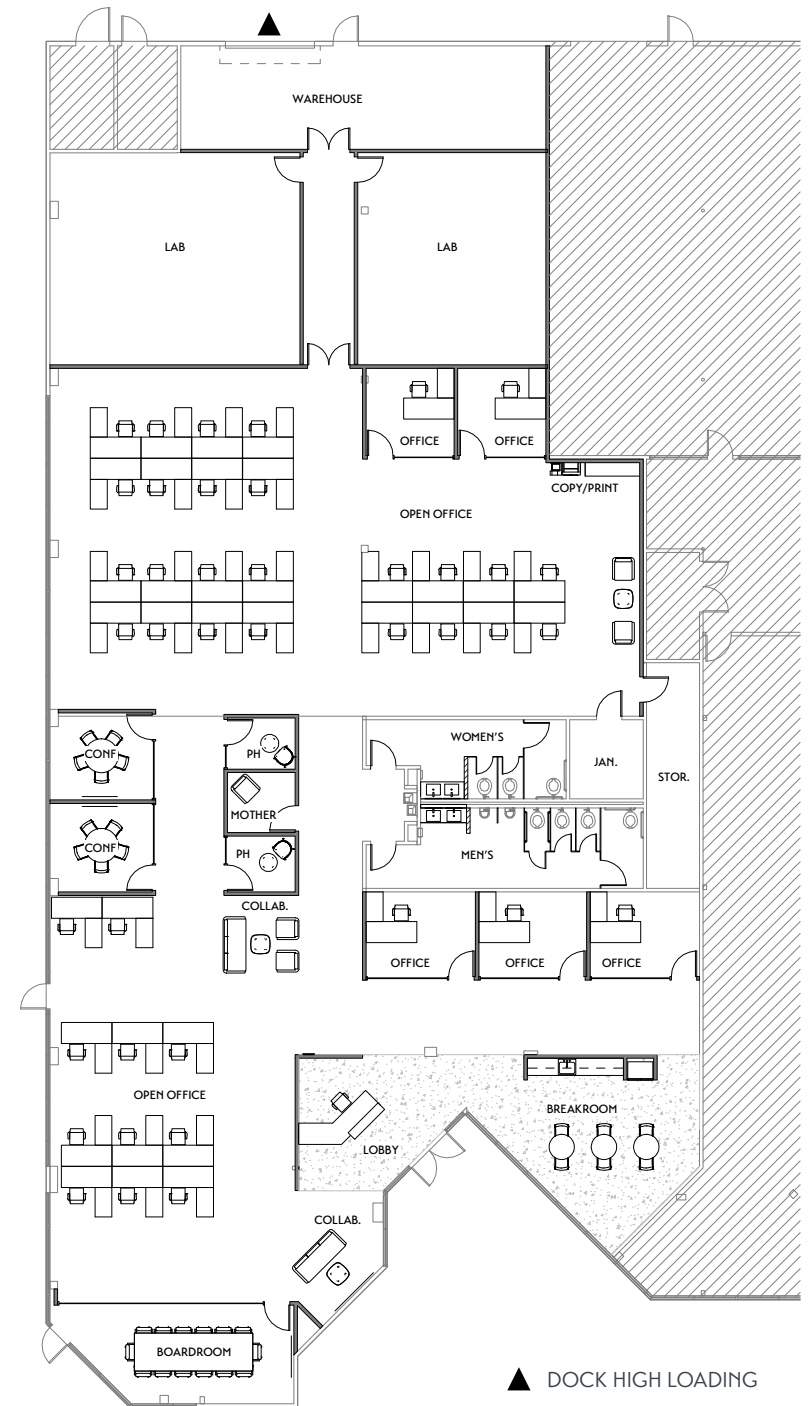

# TRANSPORTATION MAP



# AMENITIES MAP

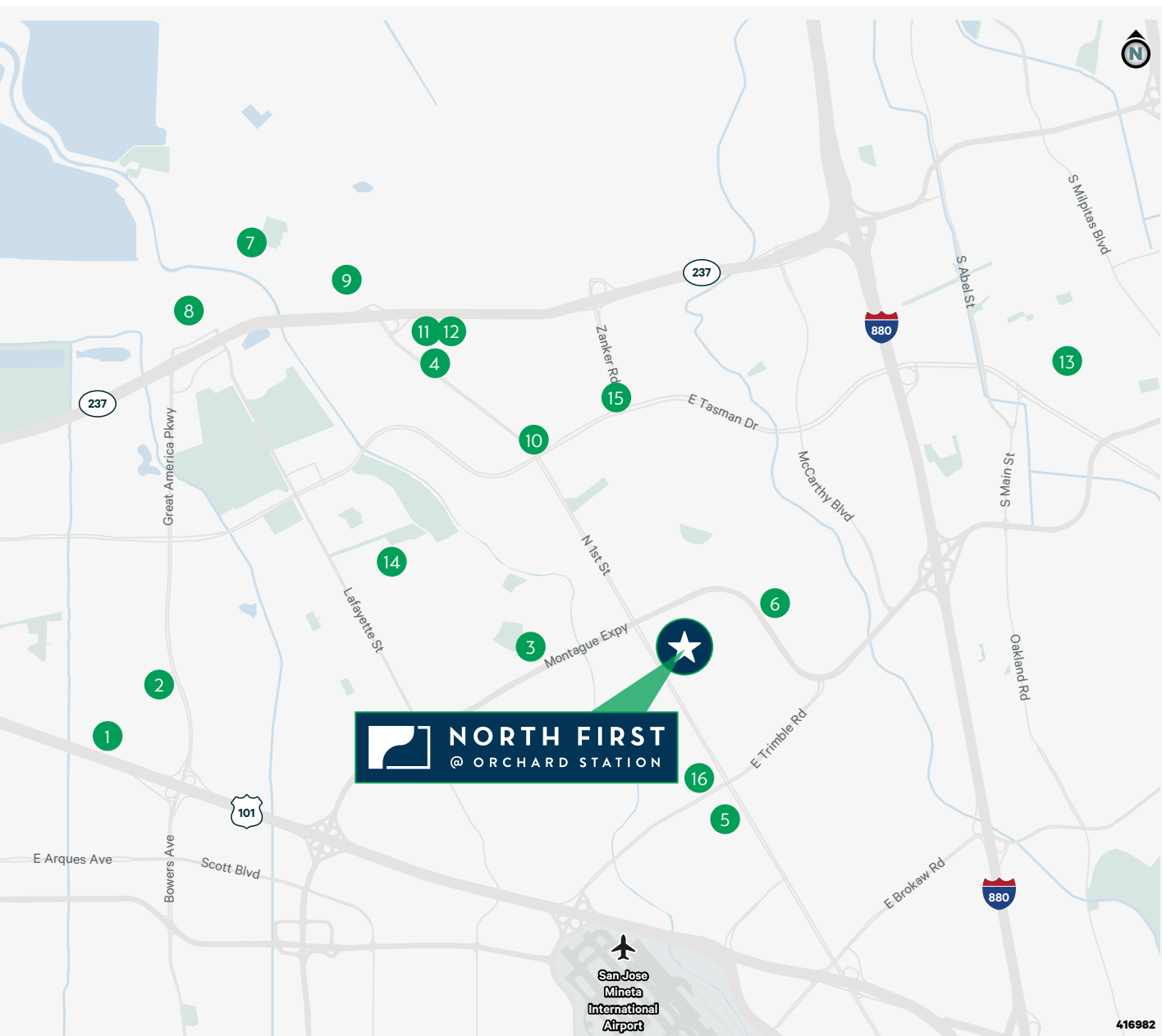

**NORTH FIRST**  
@ ORCHARD STATION

San Jose  
Mineta  
International  
Airport

416982

## Mercado Shopping Center



## Rivermark Village



## @First



## The Market Place





northfirstcc.com

# NORTH FIRST

## @ ORCHARD STATION

### CONTACT INFORMATION

#### CHRIS SHEPHERD

VICE CHAIRMAN  
+1 408 453 7455  
chris.shepherd@cbre.com  
CA LIC. 01707888

#### CHRISTIAN MARENT

EXECUTIVE VICE PRESIDENT  
+1 408 453 7422  
christian.marent@cbre.com  
CA LIC. 00932744

#### MARK CHRISTIERSON

EXECUTIVE VICE PRESIDENT  
+1 408 453 7452  
mark.christierson@cbre.com  
CA LIC. 01296954



©2024 CBRE, Inc. All rights reserved. This information has been obtained from sources believed reliable but has not been verified for accuracy or completeness. CBRE, Inc. makes no guarantee, representation or warranty and accepts no responsibility or liability as to the accuracy, completeness, or reliability of the information contained herein. You should conduct a careful, independent investigation of the property and verify all information. Any reliance on this information is solely at your own risk. CBRE and the CBRE logo are service marks of CBRE, Inc. All other marks displayed on this document are the property of their respective owners, and the use of such marks does not imply any affiliation with or endorsement of CBRE. Photos herein are the property of their respective owners. Use of these images without the express written consent of the owner is prohibited.