

G.F. No. 1860790 - Buyer: Apaseo El Alto Foods Inc. #2

A 2.090 acre tract out of a called 4.342 acre tract of land as recorded, under Galveston County Clerk's File No. 8645038, being out of Subdivision 12, Lot A, of the Perry and Austin Upper League, A-19, in Galveston County, Texas, according to the map of record in Volume 92, Page 357, in the Office of the County, Clerk of Galveston County, Texas, and being more particularly described by metes and bounds on the attached Exhibit "A".

SCALE
1" = 80'

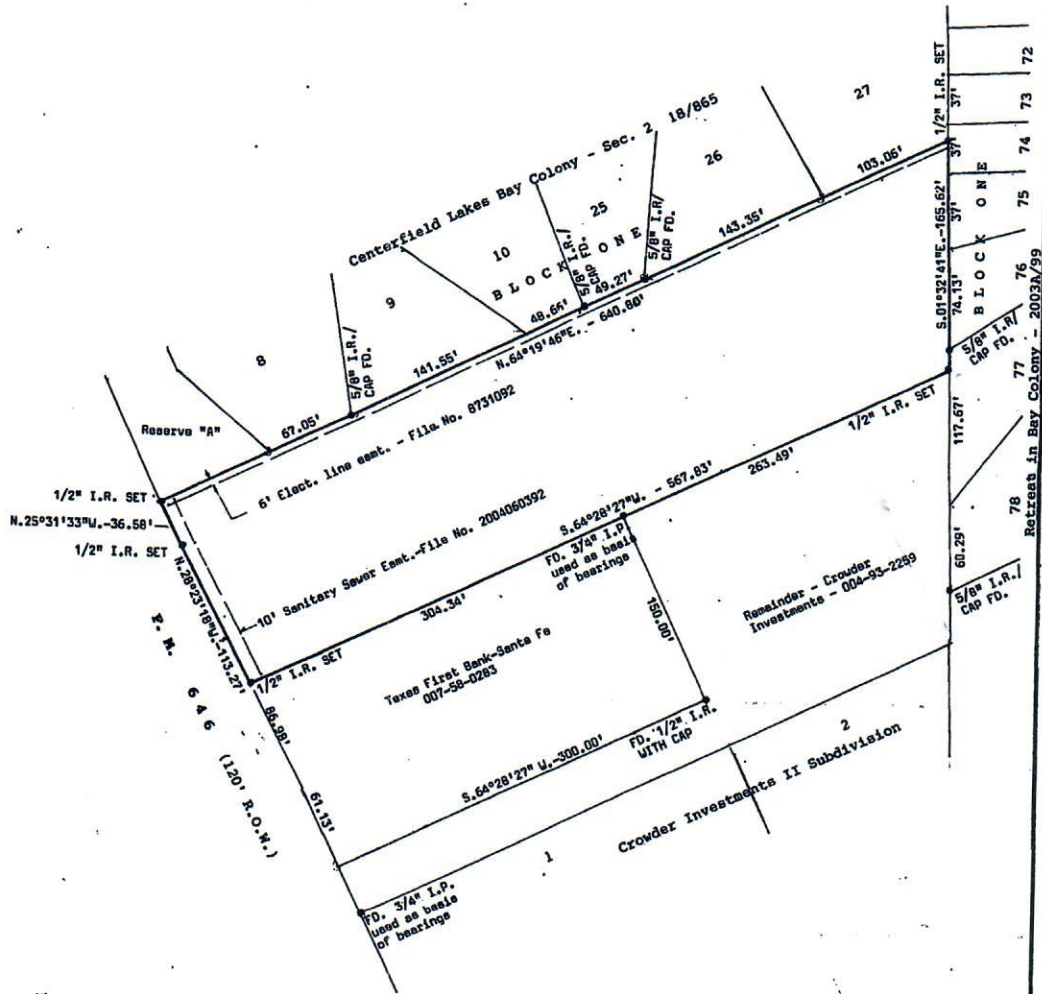

I hereby certify that this is a plat on the above property indicating improvements thereon which was prepared under my supervision from a survey made on the ground on October 2, 2018.

Subject property DOES NOT lie within the 100 year flood plain; Property lies in Zone X according to Map No. 485488 0030 E.

Derrick Surveying
13016 Elizabeth Drive
Santa Fe, Texas 77510
409-925-7221
Firm No. 10105300



Robert L. Derrick
Robert L. Derrick

Job No. 11237